

This order is being re-recorded
to correct a clerical error in the
Notary Clause.

260000390

250001157

VIRGINIA:

BEFORE THE VIRGINIA GAS AND OIL BOARD

IN RE:

SUPPLEMENTAL ORDER REGARDING DOCKET NUMBER
VGOB 24-1217-4299

ELECTIONS: UNIT BB-15
(herein Subject Drilling Unit)

REPORT OF BOARD

FINDINGS AND ORDER

This Supplemental Order is entered by the Board *sua sponte* in the form authorized by the Board at hearings held on February 15, 1994 and June 16, 1992; and this Supplemental Order is being recorded for the purpose of supplementing the Order previously in the captioned matter on May 22, 2025 which was recorded at instrument 250000774 in the Office of the Clerk of the Circuit Court of Buchanan County, Virginia, on July 15, 2025 (herein "Board Order") and completing the record regarding elections.

Findings: The Board finds that:

The Board Order directed POCAHONTAS GAS LLC (herein "Designated Operator") to mail copies of the Board Order to all Respondents whose interests, if any, were pooled by the said Board Order;

The Designated Operator filed its affidavit of elections disclosing that it had mailed a true and correct copy of the Board's Order to all Respondents whose interests, if any, were pooled by said Board Order;

The Board Order required each Respondent whose interests, if any, were pooled by the terms of said Board Order to make an election within thirty (30) days after the date of mailing or recording, as applicable, of said Order; the affidavit of elections filed herein and annexed hereto as Exhibit A states: (i) whether each Respondent has made or failed to make a timely election; (ii) the nature of any election(s) made; and (iii) whether, by reason of a failure to elect or to timely elect one or more Respondents are deemed, under the terms of the Board's Order, to have leased all their rights, title, interests, estates and claims in Subject Drilling Unit to the Applicant;

That the affidavit of elections annexed hereto with the Exhibits submitted therewith identifies the Respondent(s) making a timely election, if any; identifies the Respondent(s), if any, who are deemed to have leased; identifies the conflicting interests and claims which require escrow; identifies the interests and claims, if any, requiring escrow under Virginia Code section 45.2-1620.D.; and identifies the Respondents, if any, who may be dismissed by reason of having leased or entered into a voluntary agreement with the Applicant.

The affidavit of elections indicates whether or not the escrow of funds is required with regard to Unit BB-15

Order: By this Order, the Board orders the Designated Operator to tender, consistent with and in accordance with the findings set forth at paragraph 2. above and the annexed affidavit of elections with Exhibits thereto, any funds subject to escrow and instructs the Escrow Agent, First Bank & Trust Company PO Box 1008, Abingdon, VA 24212 or any successor named by the Board to establish interest bearing escrow account(s), IRS Tax Identification Number 54-1629506, in accordance with the information set forth in the affidavit of elections with Exhibits thereto, to receive funds and account to the Board therefore.

260000390

250001157

Mailing of Order and Filing of Affidavit: The Designated Operator under the captioned Order or shall file an affidavit with the Secretary of the Board within ten (10) days after the date of receipt of this Order stating that a true and correct copy of this Order was mailed to each Respondent whose interests or claims are subject to escrow and whose address is known within seven (7) days from the date of receipt of this Order.

Conclusion: Therefore, the findings and all terms and provisions set forth above be and hereby are granted and IT IS SO ORDERED.

Effective Date: This Order shall be effective on the date of its execution.

Correcte Page

260000390

250001157

DONE AND EXECUTED this 1 day of October, 2025 by a majority of the Virginia Gas and Oil Board.

Gus W. Janson

Chairman, Gus W. Janson

DONE AND PERFORMED this 1 day of October, 2025 by Order of the Virginia Gas and Oil Board.

James P. Skorupa

James P. Skorupa
Principal Executive to the staff,
Virginia Gas and Oil Board

COMMONWEALTH OF VIRGINIA
COUNTY OF RUSSELL

Acknowledged on this 1st day of October, 2025, personally before me a notary public in and for the Commonwealth of Virginia, appeared ~~Donald L. Ratliff~~, being duly sworn did depose and say that he is the ^{interim} Chairman of the Virginia Gas and Oil Board and James P. Skorupa, being duly sworn did depose and say that he is Principal Executive to the staff of the Virginia Gas and Oil Board, that they executed the same and was authorized to do so.

*Gus W. Janson
3-12-26 JGJ*

Sarah Jessee Gilmer
Sarah Jessee Gilmer, Notary Public
262946

My Commission expires: July 31, 2029



Sarah Jessee Gilmer 3-12-26



VIRGINIA:

Exhibit A

BEFORE THE VIRGINIA GAS AND OIL BOARD

IN RE:

Application of Pocahontas Gas LLC for Pooling of Interests in **Unit BB-15**
VGOB 24-1217-4299 in the **Garden District** of **Buchanan County**, Virginia

AFFIDAVIT OF POCAHONTAS GAS LLC (herein "Designated Operator") REGARDING ELECTIONS,
ESCROW AND SUPPLEMENTAL ORDER

Kelli Berry, being first duly sworn on oath, deposes and says:

That your affiant is employed by CNX Gas Company LLC, as a Sr. Analyst – Land Records, Division Orders, & Pooling and is duly authorized to make this affidavit on behalf of POCAHONTAS GAS LLC, the designated operator,

That the Order entered on **May 22, 2025**, by the Virginia Gas and Oil Board (hereinafter "Board") regarding the captioned CBM Unit required the Applicant to mail a true and correct copy of said Order to each person pooled by the Order;

That within seven (7) days of receipt of an executed copy of the Order referred to at paragraph 2. above, your affiant caused a true and correct copy of said Order to be mailed via the United States Postal Service to each Respondent named in the captioned Application, whose address was known, and to all persons, if any, who were added as Respondents at the hearing held in the captioned matter; that proof of such mailing has previously been tendered to the Virginia Department of Energy, the Office of the Gas and Oil Inspector, at Big Stone Gap, Virginia;

That the Order of the Board in the captioned matter required all persons pooled thereby to tender their written elections to the Unit Operator within thirty (30) days of the date the Order was recorded in the counties identified above; that said Order was recorded on **July 15, 2025**;

That the designated operator POCAHONTAS GAS LLC has established procedures to review all mail received and all written documents received other than by mail to ascertain whether parties whose interests have been pooled have made a written election, in a timely fashion, as required by the captioned Order; that said procedures were followed to identify the elections, if any, made with regard to the Subject Unit; that the following persons delivered, by mail or otherwise, written elections the Unit Operator, within the thirty day elections period:

Marie Stiltner Dykes (Election Option 9.3)
Elwood Dykes (Election Option 9.3)

That respondents identified in Exhibit B-3 hereto, are deemed to have leased their coalbed methane rights, interests and claims to Applicant, all as provided in the Board's Order of **May 22, 2025**;

See attached Exhibit B-3

That the rights, interests and claims of the following persons are subject to escrow under the Board's Order pooling the captioned Unit, Board Regulations and the Code of Virginia:

None

That after the pooling hearing held in the captioned matter, the following persons have leased or entered into a voluntary agreement with the Designated Operator:

See attached Exhibit B-2

That to the extent any of said persons listed in Exhibit B-2 have rights, interests and claims which are subject to escrow, they should be dismissed as respondents; the Operator requests that the following persons be dismissed as Respondents:

None

That the persons identified in Exhibit EE attached hereto have entered into royalty split agreements, which allows the Applicant/Designated Operator to pay them directly without the need to escrow funds which would otherwise be in conflict.

None

That pursuant to the provisions of VAC 25-160-70.A.10. and C. and VAC 25-160-80 the annexed supplemental order sets forth the interests and claims that require escrow of funds pursuant to Virginia Code sections 45.2-1620.D. and 45.2-1622.B.3. and 4.

Dated at Richlands, Virginia, this 29th day of September, 2025.

Kelli Berry
Kelli Berry

STATE OF VIRGINIA
COUNTY OF TAZEWELL

Taken, subscribed and sworn to before me by Kelli Berry as a Sr. Analyst – Land Records, Division Orders, & Pooling for CNX Gas Company LLC

on behalf of the corporate Designated Operator, this 29th day of September, 2025.

Beverly A. Webb
Notary

My commission expires: 6/30/2028

BEVERLY A. WEBB
NOTARY PUBLIC
Commonwealth of Virginia
Reg. #7502381
My Commission Expires June 30, 2028

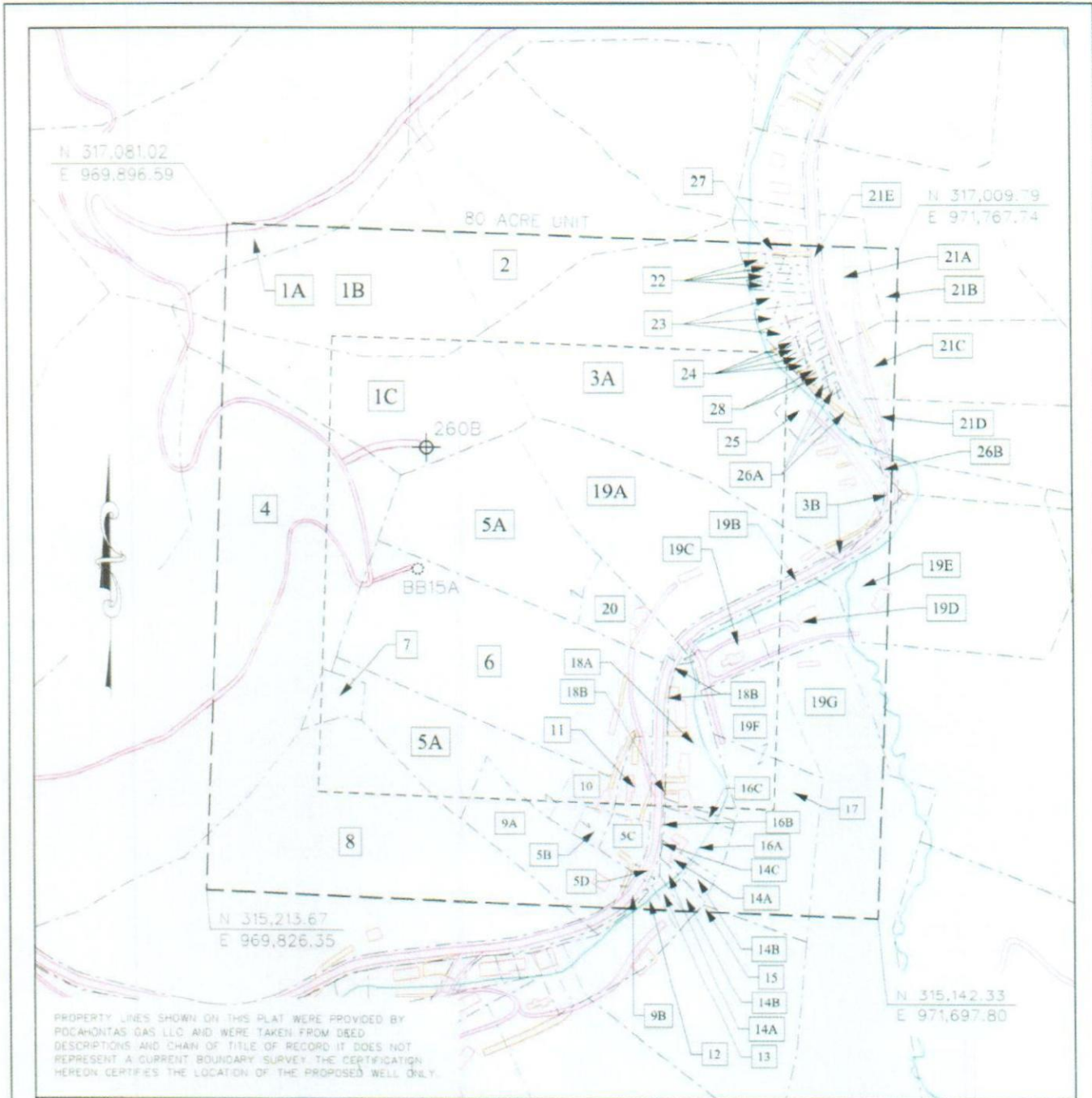

PROPERTY LINES SHOWN ON THIS PLAT WERE PROVIDED BY POCAHONTAS GAS LLC AND WERE TAKEN FROM DEED DESCRIPTIONS AND CHAIN OF TITLE OF RECORD. IT DOES NOT REPRESENT A CURRENT BOUNDARY SURVEY. THE CERTIFICATION HEREON CERTIFIES THE LOCATION OF THE PROPOSED WELL ONLY.

CRM WELL
 PROPOSED CRM WELL
 VVH WELL

EXHIBIT A
 OAKWOOD FIELD
 UNIT BB15
 FORCE POOLING
 VGOB-24-1217-4299

Company POCAHONTAS GAS LLC Well Name and Number UNIT BB15

Tract No. _____ Quadrangle Keen Mountain

County Buchanan Distr _____ Scale: 1" = 400'

This plat is a new plat or a _____

Form DGO-GO-7
Rev. 9/91

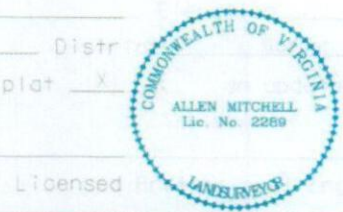

ALLEN MITCHELL
 Digitally signed by
ALLEN MITCHELL
 Date: 2025.04.07
 09:01:18 -04'00'

260000390

250001157

**Pocahontas Gas LLC
UNIT BB15
Tract Identifications**

1. Harrison-Wyatt, LLC Big Axe Tract 42 (370 Acre Tract) – Minerals
Buchanan Mining Company LLC – Coal Below Tiller Seam Leased
Pocahontas Gas LLC – Oil, Gas and CBM Leased
9.44 Acres 11.8000%
- 1A. Sharon Peck – Surface
- 1B. Michael G. McGlothlin – Surface
- 1C. Michael G. McGlothlin – Surface
2. James Woodrow McGlothlin, et al – All Minerals except P-3 Seam
Buchanan Mining Company LLC – Coal Below Tiller Seam Leased
Island Creek Coal Company – P-3 Seam
Pocahontas Gas LLC – Oil, Gas and CBM Leased (66.6667%)
Michael G. McGlothlin – Surface
1.51 Acres 1.8875%
3. James Woodrow McGlothlin, et al – All Minerals except P-3 Seam
Buchanan Mining Company LLC – Coal Below Tiller Seam Leased
Island Creek Coal Company – P-3 Seam
Pocahontas Gas LLC – Oil, Gas and CBM Leased (66.6667%)
Michael G. McGlothlin – Surface
11.22 Acres 14.0250%
4. Shortridge Family Irrevocable Trust – Fee
8.94 Acres 11.1750%
5. Randy and Kathy McGlothlin – Minerals
Buchanan Mining Company LLC – Coal Below Tiller Seam Leased
8.14 Acres 10.1750%
- 5A. Randy Carson McGlothlin, et ux – Surface
- 5B. Ricky Meadows – Surface
- 5C. Jackie Lee Dye – Surface
- 5D. Commonwealth of Virginia (S.R. 624) – Surface
6. Randy Carson McGlothlin – Fee
Buchanan Mining Company LLC – Coal Below Tiller Seam Leased
6.79 Acres 8.4875%
7. A.W. Street Heirs – Fee
Buchanan Mining Company LLC – Coal Below Tiller Seam Leased
Pocahontas Gas LLC – Oil, Gas and CBM Leased (Undetermined Percentage)
0.50 Acres 0.6250%

"This title block is for general informational purposes only and does not reflect an analysis of the severance deed and its effect upon coal bed methane ownership and should not be relied upon for such purpose."

260000390

250001157

**Pocahontas Gas LLC
UNIT BB15
Tract Identifications**

8. James Woodrow McGlothlin, et al – All Minerals except P-3 Seam
Island Creek Coal Company – P-3 Seam
Pocahontas Gas LLC – Oil, Gas and CBM Leased (66.6667%)
Michael G. McGlothlin - Surface
6.85 Acres 8.5625%
9. Monnie and Linda Coleman – All Minerals
Buchanan Mining Company LLC – Coal Below Tiller Seam Leased
2.05 Acres 2.5625%
- 9A. Monnie and Linda Coleman – Surface
- 9B. Commonwealth of Virginia (S.R. 624) - Surface
10. Ricky and Sandra Meadows - Fee
Buchanan Mining Company LLC – Coal Below Tiller Seam Leased
0.57 Acres 0.7125%
11. Roger and Kathy Lester - Fee
Buchanan Mining Company LLC – Coal Below Tiller Seam Leased
0.45 Acres 0.5625%
12. Jerlis Boyd, et al – All Minerals
Buchanan Mining Company LLC – Coal Below Tiller Seam Leased
Jackie R. Lester, et ux - Surface
0.07 Acres 0.0875%
13. Jackie and Carla Lester – Fee
Buchanan Mining Company LLC – Coal Below Tiller Seam Leased
0.08 Acres 0.1000%
14. Dollie McGlothlin Heirs – All Minerals
Buchanan Mining Company LLC – Coal Below Tiller Seam Leased
0.40 Acres 0.5000%
- 14A. Ceretha Gail McGlothlin – Surface
- 14B. Jackie Lester, et ux – Surface
- 14C. Commonwealth of Virginia (S.R. 624) – Surface
15. Mary Rife Salyer-- All Minerals
Buchanan Mining Company LLC – Coal Below Tiller Seam Leased
Jackie R. Lester, et ux - Surface
0.02 Acres 0.0250%

"This title block is for general informational purposes only and does not reflect an analysis of the severance deed and its effect upon coal bed methane ownership and should not be relied upon for such purpose."

260000390

250001157

**Pocahontas Gas LLC
UNIT BB15
Tract Identifications**

- 16. Carla Lester – All Minerals
0.64 Acres 0.8000%

- 16A. Carla Lester – Surface
- 16B. Commonwealth of Virginia (S.R. 624) – Surface
- 16C. Cutie Arwood Keene – Surface

- 17. Jerlis Boyd, et al – Fee
Buchanan Mining Company LLC – Coal Below Tiller Seam Leased
2.65 Acres 3.3125%

- 18. Cutie Arwood Keene Heirs – All Minerals
Buchanan Mining Company LLC – Coal Below Tiller Seam Leased
1.23 Acres 1.5375%

- 18A. Cutie Arwood Keene Heirs– Surface
- 18B. Commonwealth of Virginia (S.R. 624) – Surface

- 19. Wallace F. Rowe, et al – All Minerals
Buchanan Mining Company LLC – Coal Below Tiller Seam Leased
13.34 Acres 16.675%

- 19A. Ricky D. Meadows, et ux – Surface
- 19B. Commonwealth of Virginia (S.R. 624) – Surface
- 19C. Gene Boyd, et al – Surface
- 19D. Wanda Fay Street – Surface
- 19E. David Bise – Surface
- 19F. James Harvey Rowe – Surface
- 19G. Wallace Frank Rowe - Surface

- 20. Roger Lester – Fee
Buchanan Mining Company LLC – Coal Below Tiller Seam Leased
0.85 Acres 1.0625%

- 21. Mary Rife Salyer – All Minerals
Buchanan Mining Company LLC – P-3 Seam Leased
2.23 Acres 2.7875%

- 21A. Bobby Shane Breeding, et ux – Surface
- 21B. Bobby Shane Breeding, et ux – Surface
- 21C. Jack Stiltner, et ux – Surface

"This title block is for general informational purposes only and does not reflect an analysis of the severance deed and its effect upon coal bed methane ownership and should not be relied upon for such purpose."

260000390

**Pocahontas Gas LLC
UNIT BB15
Tract Identifications**

250001157

- 21D. Jack Stiltner, et ux – Surface
- 21E. Commonwealth of Virginia (S.R. 624) – Surface

- 22. Marie Stiltner Dykes– All Minerals
Marie Dykes, et al - Surface
0.40 Acres 0.5000%

- 23. Elwood Dykes, et al – Fee
0.47 Acres 0.5875%

- 24. Wyatt Ratliff, et al – All Minerals
Gloria Simmons - Surface
0.28 Acres 0.3500%

- 25. James Woodrow McGlothlin, et al – All Minerals except P-3 Seam
Island Creek Coal Company – P-3 Seam
Pocahontas Gas LLC – Oil, Gas and CBM Leased (66.6667%)
Michael G. McGlothlin - Surface
0.31 Acres 0.3875%

- 26. James Woodrow McGlothlin, et al – All Minerals except P-3 Seam
Island Creek Coal Company – P-3 Seam
Pocahontas Gas LLC – Oil, Gas and CBM Leased (83.3333%)
Gloria Simmons – Surface
0.33 Acres 0.4125%

- 26A. Michael G. McGlothlin – Surface
- 26B. Commonwealth of Virginia (S.R. 624) - Surface

- 27. Marie Stiltner Dykes – Fee
0.24 Acres 0.3000%

"This title block is for general informational purposes only and does not reflect an analysis of the severance deed and its effect upon coal bed methane ownership and should not be relied upon for such purpose."

260000390

250001157

Exhibit B
 Unit BB-15 (VH 262 Production)
 Docket #VGOB 24-1217-4299
 List of all Owners/Claimants

	Acres in Unit	Percent of Unit	Division of Interest in VP6 - 7 South
I. COAL OWNERSHIP			
<u>Tract #1 - 9.44 acres</u>			
(1) Harrison-Wyatt, LLC <i>Big Axe Tr. 42 (370 Acre Tract)</i> P.O. Box 11000 Danville, VA 24543	9.44 acres	11.8000%	
<u>Tract #2 - 1.51 acres</u>			
<u>All Coal Except P-3 Seam:</u>			
(1) James Woodrow McGlothlin, et al	1.51 acres	1.8875%	
(a) James W. McGlothlin 295 United Avenue Bristol, VA 24201	0.5033 acres 1/3 of 1.51 acres	0.6292%	
(b) Thomas Dale McGlothlin 112 Phlox Creek Bristol, VA 27620	0.5033 acres 1/3 of 1.51 acres	0.6292%	
(c) Michael Gordon McGlothlin PO Box 810 Grundy, VA 24614	0.5033 acres 1/3 of 1.51 acres	0.6292%	
<u>P-3 Seam of Coal:</u>			
(1) Island Creek Coal Company PO Box 488 Pounding Mill, VA 24637	1.51 acres	1.8875%	
<u>Tract #3 - 11.22 acres</u>			
<u>All Coal Except P-3 Seam:</u>			
(1) James Woodrow McGlothlin, et al	11.22 acres	14.0250%	
(a) James W. McGlothlin 295 United Avenue Bristol, VA 24201	3.7400 acres 1/3 of 11.22 acres	4.6750%	
(b) Thomas Dale McGlothlin 112 Phlox Creek Bristol, VA 27620	3.7400 acres 1/3 of 11.22 acres	4.6750%	
(c) Michael Gordon McGlothlin PO Box 810 Grundy, VA 24614	3.7400 acres 1/3 of 11.22 acres	4.6750%	
<u>P-3 Seam of Coal:</u>			
(1) Island Creek Coal Company PO Box 488 Pounding Mill, VA 34637	11.22 acres	14.0250%	
<u>Tract #4 - 8.94 acres</u>			
(1) Shortridge Family Irrevocable Trust c/o Frank Wesley Shortridge, Trustee PO Box 662 Bealeton, VA 22712	8.94 acres	11.1750%	

260000390

250001157

Exhibit B
Unit BB-15 (VVH 262 Production)
Docket #VGOB 24-1217-4299
List of all Owners/Claimants

	Acres in Unit	Percent of Unit	Division of Interest in VP6 - 7 South
<u>Tract #5 - 8.14 acres</u>			
(1) Randy Carson & Delinda Kathy McGlothlin, <i>tr</i> 1055 Flintlock Road Rowe, VA 24646	8.14 acres	10.1750%	
<u>Tract #6 - 6.79 acres</u>			
(1) Randy Carson McGlothlin 1055 Flintlock Road Rowe, VA 24646	6.79 acres	8.4875%	
<u>Tract #7 - 0.50 acres</u>			
(1) A.W. Street Heirs, Devisees, Successors, or Assigns	0.50 acres	0.6250%	
(a) Nancy Street Heirs, Devisees, Successors, or Assigns			
(a.1) Walter Street Heirs, Devisees, Successors, or Assigns			
(a.1.1) Lois Hale 19 Miller Creek Road Honaker, VA 24260	0.0083 acres 1/60 of 0.50 acres	0.0104%	
(a.1.2) June Baker PO Box 324 Oakwood, VA 24631	0.0083 acres 1/60 of 0.50 acres	0.0104%	
(a.1.3) Hildred Meadows 2105 Ambrosia Road Rowe, VA 24646	0.0083 acres 1/60 of 0.50 acres	0.0104%	
(a.1.4) Mildred Sue Clark Heirs, Devisees, Successors, or Assigns <i>(Documentation Pending)</i>	0.0083 acres 1/60 of 0.50 acres	0.0104%	
(a.1.4.1) Joel Clark PO Box 1211 Lebanon, VA 24266			
(a.1.4.2) Eddie Clark 180 Stage Road Jonesborough, TN 37659			
(a.1.5) Royce Street PO Box 965 Cedar Bluff, VA 24609	0.0083 acres 1/60 of 0.50 acres	0.0104%	
(a.1.6) Roger Street 2034 Ambrosia Road Rowe, VA 24646	0.0083 acres 1/60 of 0.50 acres	0.0104%	
(b) Nellie Street McGlothlin Heirs, Devisees, Successors, or Assigns			
(b.1) Randall "Ronnie" McGlothlin 3468 Garden Creek Road Rowe, VA 24646	0.0500 acres 1/10 of 0.50 acres	0.0625%	
(c) Gladys Irene McGlothlin Heirs, Devisees, Successors, or Assigns			
(c.1) Blane Fred McGlothlin Heirs, Devisees, Successors, or Assigns			

260000390
250001157

Exhibit B
Unit BB-15 (VVH 262 Production)
Docket #VGOB 24-1217-4299
List of all Owners/Claimants

	Acres in Unit	Percent of Unit	Division of Interest in VP6 - 7 South
(c.1.1) Patty Crane 11733 Skylark Drive Nokesville, VA 20181	0.0011 acres 1/450 of 0.50 acres	0.0014%	
(c.1.2) Elizabeth Sue Dillman	<i>pre-deceased</i>		
(c.1.2.1) Michail McGlothlin 5333 Lake Cove Court Alexandria, VA 22315	0.0011 acres 1/450 of 0.50 acres	0.0014%	
(c.1.3) Pamela Norene Hastings	<i>pre-deceased</i>		
(c.1.3.1) Quentin R. Hastings 1403 Mercer Road Haymarket, VA 20169-1333	0.0004 acres 1/1350 of 0.50 acres	0.0005%	
(c.1.3.2) Joshua W. Hastings 41785 Eloquence Terrace Aldie, VA 20105	0.0004 acres 1/1350 of 0.50 acres	0.0005%	
(c.1.3.3) James Hunter Moeller 11708 Swarts Drive Fairfax, VA 22030-5720	0.0004 acres 1/1350 of 0.50 acres	0.0005%	
(c.1.4) Blane Fred McGlothlin, Jr. PO Box 92 Catlett, VA 20119	0.0011 acres 1/450 of 0.50 acres	0.0014%	
(c.1.5) Claudia McGlothlin 9124 Spring Green Loop Mechanicsville, VA 23116-2618	0.0011 acres 1/450 of 0.50 acres	0.0014%	
(c.2) Alton Bradley McGlothlin Heirs, Devisees, Successors, or Assigns			
(c.2.1) Sandra Alice McGlothlin 14075 Sowers Lane Culpeper, VA 22701-5271	0.0056 acres 1/90 of 0.50 acres	0.0069%	
(c.3) JoAnn Zelpha Gooden Heirs, Devisees, Successors, or Assigns			
(c.3.1) Roger Gooden Sr. Heirs, Devisees, Successors, or Assigns			
(c.3.1.1) Roger Anthony Gooden Heirs, Devisees, Successors, or Assigns			
(c.3.1.1.1) Elizabeth Gooden PO Box 571 Bealeton, VA 22712	0.0009 acres 1/540 of 0.50 acres	0.0012%	
(c.3.1.2) Terry Wayne Gooden PO Box 234 Mitchells, VA 22729	0.0009 acres 1/540 of 0.50 acres	0.0012%	
(c.3.1.3) Tammy Jo Metcalf 93 Battle Mountain Road Amissville, VA 20106	0.0009 acres 1/540 of 0.50 acres	0.0012%	
(c.3.1.4) Todd Gooden 11320 Boston Drive Boston, VA 22713	0.0009 acres 1/540 of 0.50 acres	0.0012%	
(c.3.1.5) Tracy Lynn Miller 464 Huckleberry Drive Gerrardstown, WV 25420	0.0009 acres 1/540 of 0.50 acres	0.0012%	

260000390

250001157

Exhibit B
 Unit BB-15 (VH 262 Production)
 Docket #VGOB 24-1217-4299
 List of all Owners/Claimants

	Acres in Unit	Percent of Unit	Division of Interest in VP6 - 7 South
(c.3.1.6) Douglas Wayne Foster 308 G. Street SE Washington D.C. 20003	0.0009 acres 1/540 of 0.50 acres	0.0012%	
(c.4) David C. McGlothlin 10110 Baileysburg Lane Nokesville, VA 20181	0.0056 acres 1/90 of 0.50 acres	0.0069%	
(c.5) Katie Kirkland 2921 Elmbrook Drive Silver Lake, OH 44224	0.0056 acres 1/90 of 0.50 acres	0.0069%	
(c.6) Connie Degroat 4830 East Milestrip Road Canastota, NY 13032	0.0056 acres 1/90 of 0.50 acres	0.0069%	
(c.7) Patricia Melton 4737 Three Chopt Road Louisa, VA 23093	0.0056 acres 1/90 of 0.50 acres	0.0069%	
(c.8) Tina Marie Funk 5593 Jaclyn Drive Warrenton, VA 20186	0.0056 acres 1/90 of 0.50 acres	0.0069%	
(c.9) Peggy Hawkins 77 Moser Road Warrenton, VA 20186	0.0056 acres 1/90 of 0.50 acres	0.0069%	
(d) Maudy Street Shortridge Heirs, Devises, Successors, or Assigns <i>(Documentation Pending)</i>	0.0500 acres 1/10 of 0.50 acres	0.0625%	
(d.1) Ervine Cecil Shortridge Heirs, Devises, Successors, or Assigns			<i>**Individual interests pending documentation of the heirs of Maudy Street Shortridge</i>
(d.1.1) Pauline Wampler Shortridge Heirs, Devises, Successors, or Assigns			
(d.1.1.1) Crimson J. Shortridge 29146 Piney Neck Road Dagsboro, DE 19939			
(d.1.1.2) Sharon Oliverson 2043 County Road 470 Stephenville, TX 76401			
(d.2) Frank Wesley Shortridge Heirs, Devises, Successors, or Assigns			
(d.2.1) Carol Shortridge PO Box 662 Bealeton, VA 22712			
(d.3) Martha Ellen Shortridge Meeks Heirs, Devises, Successors, or Assigns			
(d.3.1) Richard E. Shortridge Heirs, Devises, Successors, or Assigns			
(d.3.1.1) Nicholas Shortridge 515 Hillsboro Boulevard Manchester, TN 37355			
(d.3.1.2) Richard B. Shortridge 515 Hillsboro Boulevard Manchester, TN 37355			

260000390

250001157

Exhibit B
 Unit BB-15 (VVH 262 Production)
 Docket #VGOB 24-1217-4299
 List of all Owners/Claimants

	Acres in Unit	Percent of Unit	Division of Interest in VP6 - 7 South
(d.4) James Shortridge Heirs, Deviseses, Successors, or Assigns			
(d.4.1) Gregory J. Shortridge 41 Run Road Carlisle, PA 17015			
(d.4.2) Jennifer J. Grimm 111 Maple Street Dillsburg, PA 17019			
(d.5) Margaret Shortridge DeHart Heirs, Deviseses, Successors, or Assigns			
(d.5.1) Michael Glenn DeHart 612 Grouse Court Clover, SC 29710			
(d.6) Ina Mae Green Heirs, Deviseses, Successors, or Assigns			
(d.6.1) Helen Niederhauser 1805 Elmer Neely Drive Deridder, LA 70634			
(d.6.2) Linda Carlisle 890 Vandalerio Court Hope Mills, NC 28348			
(d.6.3) Ronald Green 6161 Fisher Road Fayetteville, NC 28304			
(d.7) Ola Kirkland 1683 Randles Road Grant, AL 35747			
(d.8) Mary J. Crum Heirs, Deviseses, Successors, or Assigns <i>(Documentation Pending)</i>			
(d.9) Elsie Shortridge Cassidy Heirs, Deviseses, Successors, or Assigns <i>(Documentation Pending)</i>			
(d.10) Rebecca Shortridge Eckhoff 22279 Yorkshire Drive Athens, AL 35613			
(d.11) Joyce Shortridge Jones 612 Rushwood Drive Tucson, AZ 83704			
(d.12) Alta Irene Justice Heirs, Deviseses, Successors, or Assigns <i>(Documentation Pending)</i>			
(d.13) Elmer Paul Shortridge Heirs, Deviseses, Successors, or Assigns <i>(Documentation Pending)</i>			
(e) Lydia Hess Heirs, Deviseses, Successors, or Assigns <i>(Documentation Pending)</i>	0.0500 acres 1/10 of 0.50 acres	0.0625%	
(e.1) Betty Creel Heirs, Deviseses, Successors, or Assigns			

***Individual interests pending documentation of the heirs of Lydia Hess*

260000390

250001157

Exhibit B
Unit BB-15 (VVH 262 Production)
Docket #VGOB 24-1217-4299
List of all Owners/Claimants

	Acres in Unit	Percent of Unit	Division of Interest in VP6 - 7 South
(e.1.1) Ronald Creel 2681 Rocky Branch Road Luray, VA 22835			
(e.1.2) Deborah Hundley 7221 Royal Fern Circle, Apt 101 Manassas, VA 20111			
(e.1.3) Jennifer D. Creel Heirs, Devisees, Successors, or Assigns			
(e.1.3.1) Tarren M. Christian 14236 Vibumum Lane Orlando, FL 32828			
(e.1.3.2) Taven L. Pulliam 6606 Quicksilver Court, Apt 202 Springfield, VA 22150			
(e.2) Bertha Sue Burkholder Heirs, Devisees, Successors, or Assigns			
(e.2.1) Brigitte Ann Martin 534 Main Street, Apt 4 Front Royal, VA 22630			
(e.2.2) Virginia Sue Santmyers Heirs, Devisees, Successors, or Assigns <i>(Documentation Pending)</i>			
(e.2.2.1) Michael Ray Santmyers, Sr. 4672 Strasburg Road Strasburg, VA 22657			
(e.2.2.2) Bobby Neil Henderson, II 343 Thunderbird Road Bentonville, VA 22610-1707			
(e.2.2.3) Michael Ray Santmyers, Jr. 178 Roundtree Lane Gatesville, NC 27938			
(e.2.2.4) Desiree Nicole Henderson 343 Cherrydale Ave, Apt 4 Front Royal, VA 22630			
(e.3) Carson Wayne Hess 9914 Midland Way Fredericksburg, VA 22408			
(f) A.W. Street Jr. Heirs, Devisees, Successors, or Assigns	0.0500 acres 1/10 of 0.50 acres	0.0625%	
(f.1) Kellis Eugene Street Heirs, Devisees, Successors, or Assigns			<i>**Individual interests pending documentation of the heirs of A.W. Street, Jr.</i>
(f.1.1) Wanda Street PO Box 18 Rowe, VA 24646			
(f.1.2) Jacquetta Lynn Woodard 27351 Denton Valley Road Abingdon, VA 24211			
(f.1.3) Kenny Street 7370 Botha Road Bealeton, VA 22712			

260000390

250001157

Exhibit B
Unit BB-15 (VH 262 Production)
Docket #VGOB 24-1217-4299
List of all Owners/Claimants

	Acres in Unit	Percent of Unit	Division of Interest in VP6 - 7 South
(f.1.4) Kellis Street, Jr. PO Box 18 Rowe, VA 24646			
(f.1.5) Cindy Viers 16015 Steinman Road Abingdon, VA 24210			
(f.2) Kathy Cotrill 98 Rosser Drive Luray, VA 22835			
(f.3) Diane Ennis Heirs, Devises, Successors, or Assigns <i>(Documentation Pending)</i>			
(f.4) Susan S. Fuller Heirs, Devises, Successors, or Assigns <i>(Documentation Pending)</i>			
(f.5) Needen Carl Street Heirs, Devises, Successors, or Assigns			
(f.5.1) Renee Lynn Chapman Heirs, Devises, Successors, or Assigns <i>(Documentation Pending)</i>			
(f.6) Randy Street Heirs, Devises, Successors, or Assigns			
(f.6.1) Pamela Street 3326 Catlett Road Catlett, VA 20119			
(f.7) Jean Darman PO Box 287 Topping, VA 23169			
(f.8) Ronnie Lee Street Heirs, Devises, Successors, or Assigns			
(f.8.1) Kellis Eugene Street Heirs, Devises, Successors, or Assigns			
(f.8.1.1) Wanda Street PO Box 18 Rowe, VA 24646			
(f.8.1.2) Lynn Woodard 27351 Denton Valley Road Abingdon, VA 24211			
(f.8.1.3) Kenny Street 7370 Botha Road Bealeton, VA 22712			
(f.8.1.4) Kellis Street, Jr. PO Box 18 Rowe, VA 24646			
(f.8.1.5) Cindy Viers 16015 Steinman Road Abingdon, VA 24210			
(f.8.2) Kathy Cotrill 98 Rosser Drive Luray, VA 22835			

260000390

250001157

Exhibit B
Unit BB-15 (VVH 262 Production)
Docket #VGOB 24-1217-4299
List of all Owners/Claimants

	Acres in Unit	Percent of Unit	Division of Interest in VP6 - 7 South
(f.8.3) Diane Ennis Heirs, Devisees, Successors, or Assigns <i>(Documentation Pending)</i>			
(f.8.4) Susan S. Fuller Heirs, Devisees, Successors, or Assigns <i>(Documentation Pending)</i>			
(f.8.5) Needen Carl Street Heirs, Devisees, Successors, or Assigns			
(f.8.5.1) Renee Lynn Chapman Heirs, Devisees, Successors, or Assigns <i>(Documentation Pending)</i>			
(f.8.6) Randy Street Heirs, Devisees, Successors, or Assigns			
(f.8.6.1) Pamela Street 3326 Catlett Road Catlett, VA 20119			
(f.8.7) Jean Darman PO Box 287 Topping, VA 23169			
(f.8.8) Michael Wayne Street Heirs, Devisees, Successors, or Assigns			
(f.8.8.1) Kellis Eugene Street Heirs, Devisees, Successors, or Assigns			
(f.8.8.1.1) Wanda Street PO Box 18 Rowe, VA 24646			
(f.8.8.1.2) Lynn Woodard 27351 Denton Valley Road Abingdon, VA 24211			
(f.8.8.1.3) Kenny Street 7370 Botha Road Bealeton, VA 22712			
(f.8.8.1.4) Kellis Street, Jr. PO Box 18 Rowe, VA 24646			
(f.8.8.1.5) Cindy Viers 16015 Steinman Road Abingdon, VA 24210			
(f.8.8.2) Kathy Cotrill 98 Rosser Drive Luray, VA 22835			
(f.8.8.3) Diane Ennis Heirs, Devisees, Successors, or Assigns <i>(Documentation Pending)</i>			
(f.8.8.4) Susan S. Fuller Heirs, Devisees, Successors, or Assigns <i>(Documentation Pending)</i>			
(f.8.8.5) Needen Carl Street Heirs, Devisees, Successors, or Assigns			

260000390

250001157

Exhibit B
 Unit BB-15 (VVH 262 Production)
 Docket #VGOB 24-1217-4299
 List of all Owners/Claimants

	Acres in Unit	Percent of Unit	Division of Interest in VP6 - 7 South
(f.8.8.5.1) Renee Lynn Chapman Heirs, Deviseses, Successors, or Assigns <i>(Documentation Pending)</i>			
(f.8.8.6) Randy Street Heirs, Deviseses, Successors, or Assigns			
(f.8.8.6.1) Tammy Clayborn 3326 Catlett Road Catlett, VA 20119			
(f.8.8.6.2) Holly Street 10309 Dutch Hollow Road Rixeyville, VA 22737			
(f.8.8.6.3) Brandi Dawn Street Heirs, Deviseses, Successors, or Assigns			
(f.8.8.6.3.1) Michael Street-Boggs <i>Address Pending</i>			
(f.8.8.6.3.2) Bryce Boggs <i>Address Pending</i>			
(f.8.8.6.3.3) Tucker Mata <i>Address Pending</i>			
(f.8.8.7) Jean Darman PO Box 287 Topping, VA 23169			
(f.9) Michael Wayne Street Heirs, Deviseses, Successors, or Assigns			
(f.9.1) Kellis Eugene Street Heirs, Deviseses, Successors, or Assigns			
(f.9.1.1) Wanda Street PO Box 18 Rowe, VA 24646			
(f.9.1.2) Lynn Woodard 27351 Denton Valley Road Abingdon, VA 24211			
(f.9.1.3) Kenny Street 7370 Botha Road Bealeton, VA 22712			
(f.9.1.4) Kellis Street, Jr. PO Box 18 Rowe, VA 24646			
(f.9.1.5) Cindy Viers 16015 Steinman Road Abingdon, VA 24210			
(f.9.2) Kathy Cotrill 98 Rosser Drive Luray, VA 22835			
(f.9.3) Diane Ennis Heirs, Deviseses, Successors, or Assigns <i>(Documentation Pending)</i>			
(f.9.4) Susan S. Fuller Heirs, Deviseses, Successors, or Assigns <i>(Documentation Pending)</i>			

260000390
250001157

Exhibit B
Unit BB-15 (VVH 262 Production)
Docket #VGOB 24-1217-4299
List of all Owners/Claimants

	Acres in Unit	Percent of Unit	Division of Interest in VP6 - 7 South
(f.9.5) Needen Carl Street Heirs, Devisees, Successors, or Assigns			
(f.9.5.1) Renee Lynn Chapman Heirs, Devisees, Successors, or Assigns <i>(Documentation Pending)</i>			
(f.9.6) Randy Street Heirs, Devisees, Successors, or Assigns			
(f.9.6.1) Tammy Clayborn 3326 Catlett Road Catlett, VA 20119			
(f.9.6.2) Holly Street 10309 Dutch Hollow Road Rixeyville, VA 22737			
(f.9.6.3) Brandi Dawn Street Heirs, Devisees, Successors, or Assigns			
(f.9.6.3.1) Michael Street-Boggs <i>Address Pending</i>			
(f.9.6.3.2) Bryce Boggs <i>Address Pending</i>			
(f.9.6.3.3) Tucker Mata <i>Address Pending</i>			
(f.9.7) Jean Darman PO Box 287 Topping, VA 23169			
(g) Martha Edgar Yates Price Heirs, Devisees, Successors, or Assigns	0.0500 acres 1/10 of 0.50 acres	0.0625%	
(g.1) James Estel Yates Heirs, Devisees, Successors, or Assigns			<i>**Individual interests pending documentabon of the heirs of Martha Edgar Yates Price</i>
(g.1.1) Peggy Ann Yates Heirs, Devisees, Successors, or Assigns			
(g.1.1.1) Patricia A. Marlin 616 Maury Street Fredericksburg, VA 22401			
(g.1.1.2) Charles Yates 524 Smith Drive Ruther Glen, VA 22546			
(g.2) Elijah Wayne Yates Heirs, Devisees, Successors, or Assigns			
(g.2.1) Nova Leonard Yates Heirs, Devisees, Successors, or Assigns			
(g.2.1.1) Leona Goswellen 5 Drake Street Stafford, VA 22554			
(g.2.1.2) Melissa Hutcheson 10221 Anchor Court Bealeton, VA 22712			
(g.3) Robert Billy Yates, Sr. Heirs, Devisees, Successors, or Assigns			

260000390

250001157

Exhibit B
 Unit BB-15 (VVH 262 Production)
 Docket #VGOB 24-1217-4299
 List of all Owners/Claimants

	Acres in Unit	Percent of Unit	Division of Interest in VP6 - 7 South
(g.3.1) Robert Billy Yates, Jr. <i>(Heirs Pending)</i>	<i>pre-deceased</i>		
(g.3.2) Brenda K .Cohen 2813 SW South Calabria Circle Port Saint Lucie, FL 34953			
(g.4) Maudine Simms Heirs, Devisees, Successors, or Assigns			
(g.4.1) Michael Simms Heirs, Devisees, Successors, or Assigns <i>(Documentation Pending)</i>			
(g.4.2) James C. Simms 411 Breedlove Road Eglen, WV 26716			
(g.4.3) Cynthia S. Cornelius PO Box 179 Townsend, TN 37882			
(g.5) Lillie Lou Yates Brown 8416 Granite Springs Road Spotsylvania, VA 22551			
(h) Georgia Marie Weaver Heirs, Devisees, Successors, or Assigns	0.0500 acres 1/10 of 0.50 acres	0.0625%	
	<i>**Individual interests pending documentation of the heirs of Georgia Marie Weaver</i>		
(h.1) Brenda L. Garner 124 Ashley Place Littleton, NC 27850			
(h.2) Norma Jean Dolby 1356 Whispering Pines Drive Frostproof, FL 33843			
(h.3) Lewis Franklin Weaver Jr Heirs, Devisees Successors, or Assigns			
(h.3.1) Corrine R. Weaver 12951 Old Church Road Nokesville, VA 20181			
(i) Mollissie Street Keene Heirs, Devisees, Successors, or Assigns			
(i.1) Margaret Irene Presley Heirs, Devisees, Successors, or Assigns <i>(Documentation Pending)</i>	0.0167 acres 1/30 of 0.50 acres	0.0208%	
(i.1.1) Victor Presley 12361 John Marshall Highway Markham, VA 22643			
(i.2) Frank Gerald Keen Heirs, Devisees, Successors, or Assigns <i>(Documentation Pending)</i>	0.0167 acres 1/30 of 0.50 acres	0.0208%	
(i.3) Edith Green 11630 Smithfield Road Manassas, VA 20112	0.0167 acres 1/30 of 0.50 acres	0.0208%	
(j) Zella May Keen Street Heirs, Devisees, Successors, or Assigns	0.0500 acres 1/10 of 0.50 acres	0.0625%	
	<i>**Individual interests pending documentation of the heirs of Zella May Street Keen</i>		

Updated 9/30/2025

260000390

250001157

Exhibit B
 Unit BB-15 (VVH 262 Production)
 Docket #VGOB 24-1217-4299
 List of all Owners/Claimants

	Acres in Unit	Percent of Unit	Division of Interest in VP6 - 7 South
(j.1) Lula Bell McGlothlin Heirs, Devisees, Successors, or Assigns			
(j.1.1) Carlis McGlothlin Heirs, Devisees, Successors, or Assigns			
(j.1.1.1) Scott Dean McGlothlin PO Box 1106 Honaker, VA 24260			
(j.1.1.2) Bridget D. McFarlane PO Box 1786 Chilhowie, VA 24319			
(j.1.1.3) Walter Shawn McGlothlin 527 Strouth Creek Swords Creek, VA 24649			
(j.1.1.4) Kathy Meade PO Box 477 Honaker, VA 24260			
(j.2) Dorothy Kathleen Keen McGlothlin Heirs, Successors, or Assigns			
(j.2.1) Clinton McGlothlin Heirs, Devisees, Successors, or Assigns			
(j.2.1.1) Kimberly Harris 111 Cloverhill Circle Rosedale, VA 24280			
(j.2.1.2) Danny McGlothlin PO Box 668 Honaker, VA 24260			
(j.2.1.3) Judy Combs PO Box 1354 Honaker, VA 24260			
(j.2.1.4) Gregory McGlothlin			<i>pre-deceased</i>
(j.2.1.4.1) Amy Denise McGlothlin PO Box 668 Honaker, VA 24260			
(j.2.1.4.2) Gregory Brian McGlothlin 325 Whites Subdivision Road Cedar Bluff, VA 24609			
(j.3) Dollie M. Keen Wilson Heirs, Devisees, Successors, or Assigns <i>(Documentation Pending)</i>			
(j.3.1) Frank A. Wilson Heirs, Devisees, Successors, or Assigns <i>(Documentation Pending)</i>			
(j.4) Donald R. Keen 7503 Melton Court Gainesville, VA 20155			
(j.5) Mary Lee Keen Hylton Heirs, Devisees, Successors, or Assigns			
(j.5.1) Larry R. Hylton 507 Jay Street Ashland, OH 44805			

Exhibit B
Unit BB-15 (VVH 262 Production)
Docket #VGOB 24-1217-4299
List of all Owners/Claimants

	Acres in Unit	Percent of Unit	Division of Interest in VP6 - 7 South
(j.6) Georgia Johnson PO Box 294 Honaker, VA 24260			
<u>Tract #8 - 6.85 acres</u>			
<u>All Coal Except P-3 Seam:</u>			
(1) James Woodrow McGlothlin, et al	6.85 acres	8.5625%	
(a) James W. McGlothlin 295 United Avenue Bristol, VA 24201	2.2833 acres 1/3 of 6.85 acres	2.8542%	
(b) Thomas Dale McGlothlin 112 Phlox Creek Bristol, VA 27620	2.2833 acres 1/3 of 6.85 acres	2.8542%	
(c) Michael Gordon McGlothlin PO Box 810 Grundy, VA 24614	2.2833 acres 1/3 of 6.85 acres	2.8542%	
<u>P-3 Seam of Coal:</u>			
(1) Island Creek Coal Company PO Box 488 Pounding Mill, VA 34637	6.85 acres	8.5625%	
<u>Tract #9 - 2.05 acres</u>			
(1) Monnie Ray and Linda Carol Coleman, t/e 1032 Walnut Hill Road Rowe, VA 24646	2.05 acres	2.5625%	
<u>Tract #10 - 0.57 acres</u>			
(1) Ricky Dean and Sandra Meadows, t/e 1140 Flintlock Road Rowe, VA 24646	0.57 acres	0.7125%	
<u>Tract #11 - 0.45 acres</u>			
(1) Roger Ellis and Kathy Dean Lester, t/e PO Box 2 Rowe, VA 24646	0.45 acres	0.5625%	
<u>Tract #12 - 0.07 acres</u>			
(1) Jerlis Boyd, et al	0.07 acres	0.0875%	
(a) Bascom Rowe Heirs, Devisees, Successors, or Assigns			
(a.1) Oma Lee Rowe Heirs, Devisees, Successors, or Assigns			
(a.1.1) Wallace Frank Rowe Heirs, Devisees, Successors, or Assigns <i>(Documentation Pending)</i>	0.0117 acres 1/6 of 0.07 acres	0.0146%	
(a.1.1.1) Mary E. Rowe 837 County Road 620 Ashland, OH 44805			
(b) Oma Lee Rowe Heirs, Devisees, Successors, or Assigns			

260000390

250001157

Exhibit B
Unit BB-15 (VVH 262 Production)
Docket #VGOB 24-1217-4299
List of all Owners/Claimants

	Acres in Unit	Percent of Unit	Division of Interest in VP6 - 7 South
(b.1) Wallace Frank Rowe Heirs, Devisees, Successors, or Assigns <i>(Documentation Pending)</i>	0.0117 acres 1/6 of 0.07 acres	0.0146%	
(b.1.1) Mary E. Rowe 837 County Road 620 Ashland, OH 44805			
(c) Wallace Frank Rowe Heirs, Devisees, Successors, or Assigns <i>(Documentation Pending)</i>	0.0117 acres 1/6 of 0.07 acres	0.0146%	
(c.1) Mary E. Rowe 837 County Road 620 Ashland, OH 44805			
(d) James Henry Rowe Heirs, Devisees, Successors, or Assigns <i>(Documentation Pending)</i>	0.0117 acres 1/6 of 0.07 acres	0.0146%	
(d.1) Charlotte Ann Rowe 322 Manassas Drive Manassas, VA 20111			
(e) Jerlis Kathleen Cook Boyd Heirs, Devisees, Successors, or Assigns <i>(Documentation Pending)</i>	0.0117 acres 1/6 of 0.07 acres	0.0146%	
(e.1) Steve Cook 17514 Bristol Highway Bristol, VA 24202-6553			
(c) Wanda Fay Street PO Box 18 Rowe, VA 24646	0.0117 acres 1/6 of 0.07 acres	0.0146%	
<u>Tract #13 - 0.08 acres</u>			
(1) Jackie and Carla Lester PO Box 133 Rowe, VA 24646	0.08 acres	0.1000%	
<u>Tract #14 - 0.40 acres</u>			
(1) Dollie McGlothlin Heirs, Devisees, Successors, or Assigns	0.40 acres	0.5000%	
(a) Connie Meadows 315 Sassy Lane Cedar Bluff, VA 24609	0.0667 acres 1/6 of 0.40 acres	0.0833%	
(b) Doris Gay Dye 1011 Flintlock Road Rowe, VA 24646	0.0667 acres 1/6 of 0.40 acres	0.0833%	
(c) Kathy Lester PO Box 2 Rowe, VA 24646	0.0667 acres 1/6 of 0.40 acres	0.0833%	
(d) Donna Blankenship PO Box 1975 Honaker, VA 24260	0.0667 acres 1/6 of 0.40 acres	0.0833%	
(e) Thomas McGlothlin	<i>pre-deceased</i>		
(e.1) Anthony Joe McGlothlin PO Box 14 Rowe, VA 24646	0.0333 acres 1/12 of 0.40 acres	0.0417%	

Updated 9/30/2025

260000390
250001157

Exhibit B
Unit BB-15 (VVH 262 Production)
Docket #VGOB 24-1217-4299
List of all Owners/Claimants

	Acres in Unit	Percent of Unit	Division of Interest in VP6 - 7 South
(e.2) Aleshia Beth Deel 3475 Nealy Ridge Clinchco, VA 24226	0.0333 acres 1/12 of 0.40 acres	0.0417%	
(f) Randy McGlothlin 1055 Flintlock Road Rowe, VA 24646	0.0667 acres 1/6 of 0.40 acres	0.0833%	
<u>Tract #15 - 0.02 acres</u>			
(1) Mary Rife Salyer 1088 Twin Branch Road Grundy, VA 24614	0.02 acres	0.0250%	
<u>Tract #16 - 0.64 acres</u>			
(1) Carla Michelle Keene Lester PO Box 133 Rowe, VA 24646	0.64 acres	0.8000%	
<u>Tract #17 - 2.65 acres</u>			
(1) Jerlis Boyd, et al	2.65 acres	3.3125%	
(a) Bascom Rowe Heirs, Devisees, Successors, or Assigns			
(a.1) Oma Lee Rowe Heirs, Devisees, Successors, or Assigns			
(a.1.1) Wallace Frank Rowe Heirs, Devisees, Successors, or Assigns <i>(Documentation Pending)</i>	0.4417 acres 1/6 of 2.65 acres	0.5521%	
(a.1.1.1) Mary E. Rowe 837 County Road 620 Ashland, OH 44805			
(b) Oma Lee Rowe Heirs, Devisees, Successors, or Assigns			
(b.1) Wallace Frank Rowe Heirs, Devisees, Successors, or Assigns <i>(Documentation Pending)</i>	0.4417 acres 1/6 of 2.65 acres	0.5521%	
(b.1.1) Mary E. Rowe 837 County Road 620 Ashland, OH 44805			
(c) Wallace Frank Rowe Heirs, Devisees, Successors, or Assigns <i>(Documentation Pending)</i>	0.4417 acres 1/6 of 2.65 acres	0.5521%	
(c.1) Mary E. Rowe 837 County Road 620 Ashland, OH 44805			
(d) James Henry Rowe Heirs, Devisees, Successors, or Assigns <i>(Documentation Pending)</i>	0.4417 acres 1/6 of 2.65 acres	0.5521%	
(d.1) Charlotte Ann Rowe 322 Manassas Drive Manassas, VA 20111			

260000390
250001157

Exhibit B
Unit BB-15 (VVH 262 Production)
Docket #VGOB 24-1217-4299
List of all Owners/Claimants

	Acres in Unit	Percent of Unit	Division of Interest in VP6 - 7 South
(e) Jerlis Kathleen Cook Boyd Heirs, Devisees, Successors, or Assigns <i>(Documentation Pending)</i>	0.4417 acres 1/6 of 2.65 acres	0.5521%	
(e.1) Steve Cook 17514 Bristol Highway Bristol, VA 24202-6553			
(c) Wanda Fay Street PO Box 18 Rowe, VA 24646	0.4417 acres 1/6 of 2.65 acres	0.5521%	
<u>Tract #18 - 1.23 acres</u>			
(1) Cutie Anwood Keene Heirs, Devisees, Successors, or Assigns <i>(Documentation Pending)</i>	1.23 acres	1.5375%	
(a) Carla Lester PO Box 133 Rowe, VA 24646			
(b) Lisa Hess PO Box 119 Rowe, VA 24646			
(c) Leslie Keene 4692 Garden Creek Road Rowe, VA 24646			
(d) Phillip Keene 3707 Garden Creek Road Rowe, VA 24646			
(e) Gregory Keene 1413 Ravens Nest Branch Road Cedar Bluff, VA 24609			
<u>Tract #19 - 13.34 acres</u>			
(1) Wallace F. Rowe, et al	13.34 acres	16.6750%	
(a) Bascom Rowe Heirs, Devisees, Successors, or Assigns			
(a.1) Oma Lee Rowe Heirs, Devisees, Successors, or Assigns			
(a.1.1) Wallace Frank Rowe Heirs, Devisees, Successors, or Assigns <i>(Documentation Pending)</i>	2.2233 acres 1/6 of 13.34 acres	2.7792%	
(a.1.1.1) Mary E. Rowe 837 County Road 620 Ashland, OH 44805			
(b) Oma Lee Rowe Heirs, Devisees, Successors, or Assigns			
(b.1) Wallace Frank Rowe Heirs, Devisees, Successors, or Assigns <i>(Documentation Pending)</i>	2.2233 acres 1/6 of 13.34 acres	2.7792%	
(b.1.1) Mary E. Rowe 837 County Road 620 Ashland, OH 44805			

260000390

250001157

Exhibit B
 Unit BB-15 (VVH 262 Production)
 Docket #VGOB 24-1217-4299
 List of all Owners/Claimants

	Acres in Unit	Percent of Unit	Division of Interest in VP6 - 7 South
(c) Wallace Frank Rowe Heirs, Devises, Successors, or Assigns <i>(Documentation Pending)</i>	2.2233 acres 1/6 of 13.34 acres	2.7792%	
(c.1) Mary E. Rowe 837 County Road 620 Ashland, OH 44805			
(d) James Henry Rowe Heirs, Devises, Successors, or Assigns <i>(Documentation Pending)</i>	2.2233 acres 1/6 of 13.34 acres	2.7792%	
(d.1) Charlotte Ann Rowe 322 Manassas Drive Manassas, VA 20111			
(e) Jerlis Kathleen Cook Boyd Heirs, Devises, Successors, or Assigns <i>(Documentation Pending)</i>	2.2233 acres 1/6 of 13.34 acres	2.7792%	
(e.1) Steve Cook 17514 Bristol Highway Bristol, VA 24202-6553			
(c) Wanda Fay Street PO Box 18 Rowe, VA 24646	2.2233 acres 1/6 of 13.34 acres	2.7792%	
<u>Tract #20 - 0.85 acres</u>			
(1) Roger Ellis and Kathy Dean Lester, t/e PO Box 2 Rowe, VA 24646	0.85 acres	1.0625%	
<u>Tract #21 - 2.23 acres</u>			
(1) Mary Rife Salyer 1088 Twin Branch Road Grundy, VA 24614	2.23 acres	2.7875%	
<u>Tract #22 - 0.40 acres</u>			
(1) Marie Stiltner Dykes PO Box 42 Oakwood, VA 24631	0.40 acres	0.5000%	
<u>Tract #23 - 0.47 acres</u>			
(1) Elwood and Kristy Dykes, t/e 4989 Garden Creek Road Rowe, VA 24646	0.47 acres	0.5875%	
<u>Tract #24 -0.28 acres</u>			
(1) Wyatt Ratliff, et al	0.28 acres	0.3500%	
(a) Wyatt Ratliff Heirs, Devises, Successors, or Assigns <i>(Documentation Pending)</i>	0.1400 acres 1/2 of 0.28 acres	0.1750%	
(a.1) Grace Ratliff 8131 Garden Creek Road Oakwood, VA 24631			
(b) Carson Brown Heirs, Devises, Successors, or Assigns			

Updated 9/30/2025

260000390
250001157

Exhibit B
Unit BB-15 (VVH 262 Production)
Docket #VGOB 24-1217-4299
List of all Owners/Claimants

	Acres in Unit	Percent of Unit	Division of Interest in VP6 - 7 South
(b.1) Barbara June Brown Dill 2423 Pepper Avenue Melbourne, FL 32935	0.0350 acres 1/8 of 0.28 acres	0.0438%	
(b.2) Kathy L. Brown 245 Olen Street Bristol, VA 24201	0.0350 acres 1/8 of 0.28 acres	0.0438%	
(b.3) Regina Mullins 245 Olen Street Bristol, VA 24201	0.0350 acres 1/8 of 0.28 acres	0.0438%	
(b.4) Michael Bert Whitt 3540 Enterprise Road Safety Harbor, FL 34695	0.0350 acres 1/8 of 0.28 acres	0.0438%	
<u>Tract #25 - 0.31 acres</u>			
<u>All Coal Except P-3 Seam:</u>			
(1) James Woodrow McGlothlin, et al	0.31 acres	0.3875%	
(a) James W. McGlothlin 295 United Avenue Bristol, VA 24201	0.1033 acres 1/3 of 0.31 acres	0.1292%	
(b) Thomas Dale McGlothlin 112 Phlox Creek Bristol, VA 27620	0.1033 acres 1/3 of 0.31 acres	0.1292%	
(c) Michael Gordon McGlothlin PO Box 810 Grundy, VA 24614	0.1033 acres 1/3 of 0.31 acres	0.1292%	
<u>P-3 Seam of Coal:</u>			
(1) Island Creek Coal Company PO Box 488 Pounding Mill, VA 24637	0.31 acres	0.3875%	
<u>Tract #26 - 0.33 acres</u>			
(1) James Woodrow McGlothlin, et al	0.33 acres	0.4125%	
(a) James W. McGlothlin 295 United Avenue Bristol, VA 24201	0.1650 acres 1/2 of 0.33 acres	0.2063%	
(b) W.W. McGlothlin Heirs, Devisees, Successors, or Assigns			
(b.1) James W. McGlothlin 295 United Avenue Bristol, VA 24201	0.0550 acres 1/6 of 0.33 acres	0.0688%	
(b.2) Thomas Dale McGlothlin 112 Phlox Creek Bristol, VA 27620	0.0550 acres 1/6 of 0.33 acres	0.0688%	
(b.3) Michael Gordon McGlothlin PO Box 810 Grundy, VA 24614	0.0550 acres 1/6 of 0.33 acres	0.0688%	
<u>Tract #27 - 0.24 acres</u>			
(1) Marie Stiltner Dykes PO Box 42 Oakwood, VA 24631	0.24 acres	0.3000%	

260000390

250001157

Exhibit B
Unit BB-15 (VVH 262 Production)
Docket #VGOB 24-1217-4299
List of all Owners/Claimants

	Acres in Unit	Percent of Unit	Division of Interest in VP6 - 7 South
II. OIL & GAS OWNERSHIP			
<u>Tract #1 - 9.44 acres</u>			
(1) Harrison-Wyatt, LLC <i>Big Axe Tr. 42 (370 Acre Tract)</i> P.O. Box 11000 Danville, VA 24543	9.44 acres	11.8000%	2.7349%
<u>Tract #2 - 1.51 acres</u>			
(1) James Woodrow McGlothlin, et al	1.51 acres	1.8875%	0.4375%
(a) James W. McGlothlin 295 United Avenue Bristol, VA 24201	0.5033 acres 1/3 of 1.51 acres	0.6292%	0.1458%
(b) Thomas Dale McGlothlin 112 Phlox Creek Bristol, VA 27620	0.5033 acres 1/3 of 1.51 acres	0.6292%	0.1458%
(c) Michael Gordon McGlothlin PO Box 810 Grundy, VA 24614	0.5033 acres 1/3 of 1.51 acres	0.6292%	0.1458%
<u>Tract #3 - 11.22 acres</u>			
(1) James Woodrow McGlothlin, et al	11.22 acres	14.0250%	3.2506%
(a) James W. McGlothlin 295 United Avenue Bristol, VA 24201	3.7400 acres 1/3 of 11.22 acres	4.6750%	1.0835%
(b) Thomas Dale McGlothlin 112 Phlox Creek Bristol, VA 27620	3.7400 acres 1/3 of 11.22 acres	4.6750%	1.0835%
(c) Michael Gordon McGlothlin PO Box 810 Grundy, VA 24614	3.7400 acres 1/3 of 11.22 acres	4.6750%	1.0835%
<u>Tract #4 - 8.94 acres</u>			
(1) Shortridge Family Irrevocable Trust c/o Frank Wesley Shortridge, Trustee PO Box 662 Bealeton, VA 22712	8.94 acres	11.1750%	2.5900%
<u>Tract #5 - 8.14 acres</u>			
(1) Randy Carson & Delinda Kathy McGlothlin, t/e 1055 Flintlock Road Rowe, VA 24646	8.14 acres	10.1750%	2.3583%
<u>Tract #6 - 6.79 acres</u>			
(1) Randy Carson McGlothlin 1055 Flintlock Road Rowe, VA 24646	6.79 acres	8.4875%	1.9672%
<u>Tract #7 - 0.50 acres</u>			
(1) A.W. Street Heirs, Devises, Successors, or Assigns	0.50 acres	0.6250%	0.1449%
(a) Nancy Street Heirs, Devises, Successors, or Assigns			

Updated 9/30/2025

260000390

Exhibit B
 Unit BB-15 (VVH 262 Production)
 Docket #VGOB 24-1217-4299
 List of all Owners/Claimants

250001157

	Acres in Unit	Percent of Unit	Division of Interest in VP6 - 7 South
(a.1) Walter Street Heirs, Deviseses, Successors, or Assigns			
(a.1.1) Lois Hale 19 Miller Creek Road Honaker, VA 24260	0.0083 acres 1/60 of 0.50 acres	0.0104%	0.0024%
(a.1.2) June Baker PO Box 324 Oakwood, VA 24631	0.0083 acres 1/60 of 0.50 acres	0.0104%	0.0024%
(a.1.3) Hildred Meadows 2105 Ambrosia Road Rowe, VA 24646	0.0083 acres 1/60 of 0.50 acres	0.0104%	0.0024%
(a.1.4) Mildred Sue Clark Heirs, Deviseses, Successors, or Assigns <i>(Documentation Pending)</i>	0.0083 acres 1/60 of 0.50 acres	0.0104%	0.0024%
(a.1.4.1) Joel Clark PO Box 1211 Lebanon, VA 24266			
(a.1.4.2) Eddie Clark 180 Stage Road Jonesborough, TN 37659			
(a.1.5) Royce Street PO Box 965 Cedar Bluff, VA 24609	0.0083 acres 1/60 of 0.50 acres	0.0104%	0.0024%
(a.1.6) Roger Street 2034 Ambrosia Road Rowe, VA 24646	0.0083 acres 1/60 of 0.50 acres	0.0104%	0.0024%
(b) Nellie Street McGlothlin Heirs, Deviseses, Successors, or Assigns			
(b.1) Randall "Ronnie" McGlothlin 3468 Garden Creek Road Rowe, VA 24646	0.0500 acres 1/10 of 0.50 acres	0.0625%	0.0145%
(c) Gladys Irene McGlothlin Heirs, Deviseses, Successors, or Assigns			
(c.1) Blane Fred McGlothlin Heirs, Deviseses, Successors, or Assigns			
(c.1.1) Patty Crane 11733 Skylark Drive Nokesville, VA 20181	0.0011 acres 1/450 of 0.50 acres	0.0014%	0.0003%
(c.1.2) Elizabeth Sue Dillman	<i>pre-deceased</i>		
(c.1.2.1) Michail McGlothlin 5333 Lake Cove Court Alexandria, VA 22315	0.0011 acres 1/450 of 0.50 acres	0.0014%	0.0003%
(c.1.3) Pamela Norene Hastings	<i>pre-deceased</i>		
(c.1.3.1) Quentin R. Hastings 1403 Mercer Road Haymarket, VA 20169-1333	0.0004 acres 1/1350 of 0.50 acres	0.0005%	0.0001%
(c.1.3.2) Joshua W. Hastings 41785 Eloquence Terrace Aldie, VA 20105	0.0004 acres 1/1350 of 0.50 acres	0.0005%	0.0001%

260000390

250001157

Exhibit B
 Unit BB-15 (VVH 262 Production)
 Docket #VGOB 24-1217-4299
 List of all Owners/Claimants

	Acres in Unit	Percent of Unit	Division of Interest in VP6 - 7 South
(c.1.3.3) James Hunter Moeller 11708 Swarts Drive Fairfax, VA 22030-5720	0.0004 acres 1/1350 of 0.50 acres	0.0005%	0.0001%
(c.1.4) Blane Fred McGlothlin, Jr. PO Box 92 Cattlett, VA 20119	0.0011 acres 1/450 of 0.50 acres	0.0014%	0.0003%
(c.1.5) Claudia McGlothlin 9124 Spring Green Loop Mechanicsville, VA 23116-2618	0.0011 acres 1/450 of 0.50 acres	0.0014%	0.0003%
(c.2) Alton Bradley McGlothlin Heirs, Devisees, Successors, or Assigns			
(c.2.1) Sandra Alice McGlothlin 14075 Sowers Lane Culpeper, VA 22701	0.0056 acres 1/90 of 0.50 acres	0.0069%	0.0016%
(c.3) JoAnn Zelpha Gooden Heirs, Devisees, Successors, or Assigns			
(c.3.1) Roger Gooden Sr. Heirs, Devisees, Successors, or Assigns			
(c.3.1.1) Roger Anthony Gooden Heirs, Devisees, Successors, or Assigns			
(c.3.1.1.1) Elizabeth Gooden PO Box 571 Bealeton, VA 22712	0.0009 acres 1/540 of 0.50 acres	0.0012%	0.0003%
(c.3.1.2) Terry Wayne Gooden PO Box 234 Mitchells, VA 22729	0.0009 acres 1/540 of 0.50 acres	0.0012%	0.0003%
(c.3.1.3) Tammy Jo Metcalf 93 Battle Mountain Road Amisville, VA 20106	0.0009 acres 1/540 of 0.50 acres	0.0012%	0.0003%
(c.3.1.4) Todd Gooden 11320 Boston Drive Boston, VA 22713	0.0009 acres 1/540 of 0.50 acres	0.0012%	0.0003%
(c.3.1.5) Tracy Lynn Miller 464 Huckleberry Drive Gerrardstown, WV 25420	0.0009 acres 1/540 of 0.50 acres	0.0012%	0.0003%
(c.3.1.6) Douglas Wayne Foster 308 G. Street SE Washington D.C. 20003	0.0009 acres 1/540 of 0.50 acres	0.0012%	0.0003%
(c.4) David C. McGlothlin 10110 Baileysburg Lane Nokesville, VA 20181	0.0056 acres 1/90 of 0.50 acres	0.0069%	0.0016%
(c.5) Katie Kirkland 2921 Elmbrook Drive Silver Lake, OH 44224	0.0056 acres 1/90 of 0.50 acres	0.0069%	0.0016%
(c.6) Connie Degroat 4830 East Milestrip Road Canastota, NY 13032	0.0056 acres 1/90 of 0.50 acres	0.0069%	0.0016%
(c.7) Patricia Melton 4737 Three Chopt Road Louisa, VA 23093	0.0056 acres 1/90 of 0.50 acres	0.0069%	0.0016%

Updated 9/30/2025

260000390

250001157

Exhibit B
 Unit BB-15 (VVH 262 Production)
 Docket #VGOB 24-1217-4299
 List of all Owners/Claimants

	Acres in Unit	Percent of Unit	Division of Interest in VP6 - 7 South
(c.8) Tina Marie Funk 5593 Jaclyn Drive Warrenton, VA 20186	0.0056 acres 1/90 of 0.50 acres	0.0069%	0.0016%
(c.9) Peggy Hawkins 77 Moser Road Warrenton, VA 20186	0.0056 acres 1/90 of 0.50 acres	0.0069%	0.0016%
(d) Maudy Street Shortridge Heirs, Devisees, Successors, or Assigns <i>(Documentation Pending)</i>	0.0500 acres 1/10 of 0.50 acres	0.0625%	0.0145%
<i>**Individual interests pending documentation of the heirs of Maudy Street Shortridge</i>			
(d.1) Ervine Cecil Shortridge Heirs, Devisees, Successors, or Assigns			
(d.1.1) Pauline Wampler Shortridge Heirs, Devisees, Successors, or Assigns			
(d.1.1.1) Crimson J. Shortridge 29146 Piney Neck Road Dagsboro, DE 19939			
(d.1.1.2) Sharon Oliverson 2043 County Road 470 Stephenville, TX 76401			
(d.2) Frank Wesley Shortridge Heirs, Devisees, Successors, or Assigns			
(d.2.1) Carol Shortridge PO Box 662 Bealeton, VA 22712			
(d.3) Martha Ellen Shortridge Meeks Heirs, Devisees, Successors, or Assigns			
(d.3.1) Richard E. Shortridge Heirs, Devisees, Successors, or Assigns			
(d.3.1.1) Nicholas Shortridge 515 Hillsboro Boulevard Manchester, TN 37355			
(d.3.1.2) Richard B. Shortridge 515 Hillsboro Boulevard Manchester, TN 37355			
(d.4) James Shortridge Heirs, Devisees, Successors, or Assigns			
(d.4.1) Gregory J. Shortridge 41 Run Road Carlisle, PA 17015			
(d.4.2) Jennifer J. Grimm 111 Maple Street Dillsburg, PA 17019			
(d.5) Margaret Shortridge DeHart Heirs, Devisees, Successors, or Assigns			
(d.5.1) Michael Glenn DeHart 612 Grouse Court Clover, SC 29710			
(d.6) Ina Mae Green Heirs, Devisees, Successors, or Assigns			

Updated 9/30/2025

260000390

250001157

Exhibit B
 Unit BB-15 (VVH 262 Production)
 Docket #VGOB 24-1217-4299
 List of all Owners/Claimants

	Acres in Unit	Percent of Unit	Division of Interest in VP6 - 7 South
(d.6.1) Helen Niederhauser 1805 Elmer Neely Drive Deridder, LA 70634			
(d.6.2) Linda Carlisle 890 Vandalerio Court Hope Mills, NC 28348			
(d.6.3) Ronald Green 6161 Fisher Road Fayetteville, NC 28304			
(d.7) Ola Kirkland 1683 Randles Road Grant, AL 35747			
(d.8) Mary J. Crum Heirs, Devisees, Successors, or Assigns <i>(Documentation Pending)</i>			
(d.9) Elsie Shortridge Cassidy Heirs, Devisees, Successors, or Assigns <i>(Documentation Pending)</i>			
(d.10) Rebecca Shortridge Eckhoff 22279 Yorkshire Drive Athens, AL 35613			
(d.11) Joyce Shortridge Jones 612 Rushwood Drive Tucson, AZ 83704			
(d.12) Alta Irene Justice Heirs, Devisees, Successors, or Assigns <i>(Documentation Pending)</i>			
(d.13) Elmer Paul Shortridge Heirs, Devisees, Successors, or Assigns <i>(Documentation Pending)</i>			
(e) Lydia Hess Heirs, Devisees, Successors, or Assigns <i>(Documentation Pending)</i>	0.0500 acres 1/10 of 0.50 acres	0.0625%	0.0145%
	<i>**Individual interests pending documentation of the heirs of Lydia Hess</i>		
(e.1) Betty Creel Heirs, Devisees, Successors, or Assigns			
(e.1.1) Ronald Creel 2681 Rocky Branch Road Luray, VA 22835			
(e.1.2) Deborah Hundley 7221 Royal Fern Circle, Apt 101 Manassas, VA 20111			
(e.1.3) Jennifer D. Creel Heirs, Devisees, Successors, or Assigns			
(e.1.3.1) Tarren M. Christian 14236 Viburnum Lane Orlando, FL 32828			
(e.1.3.2) Taven L. Pulliam 6606 Quicksilver Court, Apt 202 Springfield, VA 22150			

260000390

250001157

Exhibit B
 Unit BB-15 (VH 262 Production)
 Docket #VGOB 24-1217-4299
 List of all Owners/Claimants

	Acres in Unit	Percent of Unit	Division of Interest in VP6 - 7 South
(e.2) Bertha Sue Burkholder Heirs, Devisees, Successors, or Assigns			
(e.2.1) Brigitte Ann Martin 534 Main Street, Apt 4 Front Royal, VA 22630			
(e.2.2) Virginia Sue Santmyers Heirs, Devisees, Successors, or Assigns <i>(Documentation Pending)</i>			
(e.2.2.1) Michael Ray Santmyers, Sr. 4672 Strasburg Road Strasburg, VA 22657			
(e.2.2.2) Bobby Neil Henderson, II 343 Thunderbird Road Bentonville, VA 22610-1707			
(e.2.2.3) Michael Ray Santmyers, Jr. 178 Roundtree Lane Gatesville, NC 27938			
(e.2.2.4) Desiree Nicole Henderson 343 Cherrydale Ave, Apt 4 Front Royal, VA 22630			
(e.3) Carson Wayne Hess 9914 Midland Way Fredericksburg, VA 22408			
(f) A.W. Street Jr. Heirs, Devisees, Successors, or Assigns	0.0500 acres 1/10 of 0.50 acres	0.0625%	0.0145%
(f.1) Kellis Eugene Street Heirs, Devisees, Successors, or Assigns			<i>**Individual interests pending documentation of the heirs of A.W. Street, Jr.</i>
(f.1.1) Wanda Street PO Box 18 Rowe, VA 24646			
(f.1.2) Lynn Woodard 27351 Denton Valley Road Abingdon, VA 24211			
(f.1.3) Kenny Street 7370 Botha Road Beaeton, VA 22712			
(f.1.4) Kellis Street, Jr. PO Box 18 Rowe, VA 24646			
(f.1.5) Cindy Viers 16015 Steinman Road Abingdon, VA 24210			
(f.2) Kathy Cotrill 98 Rosser Drive Luray, VA 22835			
(f.3) Diane Ennis Heirs, Devisees, Successors, or Assigns <i>(Documentation Pending)</i>			
(f.4) Susan S. Fuller Heirs, Devisees, Successors, or Assigns <i>(Documentation Pending)</i>			

Exhibit B
 Unit BB-15 (VVH 262 Production)
 Docket #VGOB 24-1217-4299
 List of all Owners/Claimants

	Acres in Unit	Percent of Unit	Division of Interest in VP6 - 7 South
(f.5) Needen Carl Street Heirs, Devisees, Successors, or Assigns			
(f.5.1) Renee Lynn Chapman Heirs, Devisees, Successors, or Assigns <i>(Documentation Pending)</i>			
(f.6) Randy Street Heirs, Devisees, Successors, or Assigns			
(f.6.1) Pamela Street 3326 Catlett Road Catlett, VA 20119			
(f.7) Jean Darman PO Box 287 Topping, VA 23169			
(f.8) Ronnie Lee Street Heirs, Devisees, Successors, or Assigns			
(f.8.1) Kellis Eugene Street Heirs, Devisees, Successors, or Assigns			
(f.8.1.1) Wanda Street PO Box 18 Rowe, VA 24646			
(f.8.1.2) Lynn Woodard 27351 Denton Valley Road Abingdon, VA 24211			
(f.8.1.3) Kenny Street 7370 Botha Road Bealeton, VA 22712			
(f.8.1.4) Kellis Street, Jr. PO Box 18 Rowe, VA 24646			
(f.8.1.5) Cindy Viers 16015 Steinman Road Abingdon, VA 24210			
(f.8.2) Kathy Cotrill 98 Rosser Drive Luray, VA 22835			
(f.8.3) Diane Ennis Heirs, Devisees, Successors, or Assigns <i>(Documentation Pending)</i>			
(f.8.4) Susan S. Fuller Heirs, Devisees, Successors, or Assigns <i>(Documentation Pending)</i>			
(f.8.5) Needen Carl Street Heirs, Devisees, Successors, or Assigns			
(f.8.5.1) Renee Lynn Chapman Heirs, Devisees, Successors, or Assigns <i>(Documentation Pending)</i>			
(f.8.6) Randy Street Heirs, Devisees, Successors, or Assigns			

260000390

250001157

Exhibit B
 Unit BB-15 (VVH 262 Production)
 Docket #VGOB 24-1217-4299
 List of all Owners/Claimants

	Acres in Unit	Percent of Unit	Division of Interest in VP6 - 7 South
(f.8.6.1) Pamela Street 3326 Catlett Road Catlett, VA 20119			
(f.8.7) Jean Darman PO Box 287 Topping, VA 23169			
(f.8.8) Michael Wayne Street Heirs, Devisees, Successors, or Assigns			
(f.8.8.1) Kellis Eugene Street Heirs, Devisees, Successors, or Assigns			
(f.8.8.1.1) Wanda Street PO Box 18 Rowe, VA 24646			
(f.8.8.1.2) Lynn Woodard 27351 Denton Valley Road Abingdon, VA 24211			
(f.8.8.1.3) Kenny Street 7370 Botha Road Bealeton, VA 22712			
(f.8.8.1.4) Kellis Street, Jr. PO Box 18 Rowe, VA 24646			
(f.8.8.1.5) Cindy Viers 16015 Steinman Road Abingdon, VA 24210			
(f.8.8.2) Kathy Cotrill 98 Rosser Drive Luray, VA 22835			
(f.8.8.3) Diane Ennis Heirs, Devisees, Successors, or Assigns <i>(Documentation Pending)</i>			
(f.8.8.4) Susan S. Fuller Heirs, Devisees, Successors, or Assigns <i>(Documentation Pending)</i>			
(f.8.8.5) Needen Carl Street Heirs, Devisees, Successors, or Assigns			
(f.8.8.5.1) Renee Lynn Chapman Heirs, Devisees, Successors, or Assigns <i>(Documentation Pending)</i>			
(f.8.8.6) Randy Street Heirs, Devisees, Successors, or Assigns			
(f.8.8.6.1) Tammy Clayborn 3326 Catlett Road Catlett, VA 20119			
(f.8.8.6.2) Holly Street 10309 Dutch Hollow Road Rixeyville, VA 22737			
(f.8.8.6.3) Brandi Dawn Street Heirs, Devisees, Successors, or Assigns			

260000390

250001157

Exhibit B
 Unit BB-15 (VVH 262 Production)
 Docket #VGOB 24-1217-4299
 List of all Owners/Claimants

	Acres in Unit	Percent of Unit	Division of Interest in VP6 - 7 South
(f.8.8.6.3.1) Michael Street-Boggs <i>Address Pending</i>			
(f.8.8.6.3.2) Bryce Boggs <i>Address Pending</i>			
(f.8.8.6.3.3) Tucker Mata <i>Address Pending</i>			
(f.8.8.7) Jean Darman PO Box 287 Topping, VA 23169			
(f.9) Michael Wayne Street Heirs, Devisees, Successors, or Assigns			
(f.9.1) Kellis Eugene Street Heirs, Devisees, Successors, or Assigns			
(f.9.1.1) Wanda Street PO Box 18 Rowe, VA 24646			
(f.9.1.2) Lynn Woodard 27351 Denton Valley Road Abingdon, VA 24211			
(f.9.1.3) Kenny Street 7370 Botha Road Bealeton, VA 22712			
(f.9.1.4) Kellis Street, Jr. PO Box 18 Rowe, VA 24646			
(f.9.1.5) Cindy Viers 16015 Steinman Road Abingdon, VA 24210			
(f.9.2) Kathy Cotrill 98 Rosser Drive Luray, VA 22835			
(f.9.3) Diane Ennis Heirs, Devisees, Successors, or Assigns <i>(Documentation Pending)</i>			
(f.9.4) Susan S. Fuller Heirs, Devisees, Successors, or Assigns <i>(Documentation Pending)</i>			
(f.9.5) Needen Carl Street Heirs, Devisees, Successors, or Assigns			
(f.9.5.1) Renee Lynn Chapman Heirs, Devisees, Successors, or Assigns <i>(Documentation Pending)</i>			
(f.9.6) Randy Street Heirs, Devisees, Successors, or Assigns			
(f.9.6.1) Tammy Clayborn 3326 Catlett Road Catlett, VA 20119			
(f.9.6.2) Holly Street 10309 Dutch Hollow Road Rixeyville, VA 22737			

260000390
250001157

Exhibit B
Unit BB-15 (VVH 262 Production)
Docket #VGOB 24-1217-4299
List of all Owners/Claimants

	Acres in Unit	Percent of Unit	Division of Interest in VP6 - 7 South
(f.9.6.3) Brandi Dawn Street Heirs, Devisees, Successors, or Assigns			
(f.9.6.3.1) Michael Street-Boggs Address Pending			
(f.9.6.3.2) Bryce Boggs Address Pending			
(f.9.6.3.3) Tucker Mata Address Pending			
(f.9.7) Jean Darman PO Box 287 Topping, VA 23169			
(g) Martha Edgar Yates Price Heirs, Devisees, Successors, or Assigns	0.0500 acres 1/10 of 0.50 acres	0.0625%	0.0145%
	<i>**Individual interests pending documentation of the heirs of Martha Edgar Yates Price</i>		
(g.1) James Estel Yates Heirs, Devisees, Successors, or Assigns			
(g.1.1) Peggy Ann Yates Heirs, Devisees, Successors, or Assigns			
(g.1.1.1) Patricia A. Marlin 616 Maury Street Fredericksburg, VA 22401			
(g.1.1.2) Charles Yates 524 Smith Drive Ruther Glen, VA 22546			
(g.2) Elijah Wayne Yates Heirs, Devisees, Successors, or Assigns			
(g.2.1) Nova Leonard Yates Heirs, Devisees, Successors, or Assigns			
(g.2.1.1) Leona Goswollen 5 Drake Street Stafford, VA 22554			
(g.2.1.2) Melissa Hutcheson 10221 Anchor Court Bealeton, VA 22712			
(g.3) Robert Billy Yates, Sr. Heirs, Devisees, Successors, or Assigns			
(g.3.1) Robert Billy Yates, Jr. (Heirs Pending)	pre-deceased		
(g.3.2) Brenda K. Cohen 2813 SW South Calabria Circle Port Saint Lucie, FL 34953			
(g.4) Maudine Simms Heirs, Devisees, Successors, or Assigns			
(g.4.1) Michael Simms Heirs, Devisees, Successors, or Assigns (Documentation Pending)			
(g.4.2) James C. Simms 411 Breedlove Road Eglen, WV 26716			

260000390

250001157

Exhibit B
 Unit BB-15 (VVH 262 Production)
 Docket #VGOB 24-1217-4299
 List of all Owners/Claimants

	Acres in Unit	Percent of Unit	Division of Interest in VP6 - 7 South
(g.4.3) Cynthia S. Cornelius PO Box 179 Townsend, TN 37882			
(g.5) Lillie Lou Yates Brown 8416 Granite Springs Road Spotsylvania, VA 22551			
(h) Georgia Marie Weaver Heirs, Devises, Successors, or Assigns	0.0500 acres 1/10 of 0.50 acres	0.0625%	0.0145%
<i>**Individual interests pending documentation of the heirs of Georgia Marie Weaver</i>			
(h.1) Brenda L. Garner 124 Ashley Place Littleton, NC 27850			
(h.2) Norma Jean Dolby 1356 Whispering Pines Drive Frostproof, FL 33843			
(h.3) Lewis Franklin Weaver Jr Heirs, Devises, Successors, or Assigns			
(h.3.1) Corrine R. Weaver 12951 Old Church Road Nokesville, VA 20181			
(i) Mollissie Street Keene Heirs, Devises, Successors, or Assigns			
(i.1) Margaret Irene Presley Heirs, Devises, Successors, or Assigns <i>(Documentation Pending)</i>	0.0167 acres 1/30 of 0.50 acres	0.0208%	0.0048%
(i.1.1) Victor Presley 12361 John Marshall Highway Markham, VA 22643			
(i.2) Frank Gerald Keen Heirs, Devises, Successors, or Assigns <i>(Documentation Pending)</i>	0.0167 acres 1/30 of 0.50 acres	0.0208%	0.0048%
(i.2) Edith Green 11630 Smithfield Road Manassas, VA 20112	0.0167 acres 1/30 of 0.50 acres	0.0208%	0.0048%
(j) Zella May Keen Street Heirs, Devises, Successors, or Assigns	0.0500 acres 1/10 of 0.50 acres	0.0625%	0.0145%
<i>**Individual interests pending documentation of the heirs of Zella May Street Keen</i>			
(j.1) Lula Bell McGlothlin Heirs, Devises, Successors, or Assigns			
(j.1.1) Carlis McGlothlin Heirs, Devises, Successors, or Assigns			
(j.1.1.1) Scott Dean McGlothlin PO Box 1106 Honaker, VA 24260			
(j.1.1.2) Bridget D. McFarlane PO Box 1786 Chilhowie, VA 24319			
(j.1.1.3) Walter Shawn McGlothlin 527 Strouth Creek Swords Creek, VA 24649			

Exhibit B
Unit BB-15 (VVH 262 Production)
Docket #VGOB 24-1217-4299
List of all Owners/Claimants

	Acres in Unit	Percent of Unit	Division of Interest in VP6 - 7 South
(j.1.1.4) Kathy Meade PO Box 477 Honaker, VA 24260			
(j.2) Dorothy Kathleen Keen McGlothlin Heirs, Successors, or Assigns			
(j.2.1) Clinton McGlothlin Heirs, Devisees, Successors, or Assigns			
(j.2.1.1) Kimberly Harris 111 Cloverhill Circle Rosedale, VA 24280			
(j.2.1.2) Danny McGlothlin PO Box 668 Honaker, VA 24260			
(j.2.1.3) Judy Combs PO Box 1354 Honaker, VA 24260			
(j.2.1.4) Gregory McGlothlin	<i>pre-deceased</i>		
(j.2.1.4.1) Amy Denise McGlothlin PO Box 668 Honaker, VA 24260			
(j.2.1.4.2) Gregory Brian McGlothlin 325 Whites Subdivision Road Cedar Bluff, VA 24609			
(j.3) Dollie M. Keen Wilson Heirs, Devisees, Successors, or Assigns <i>(Documentation Pending)</i>			
(j.3.1) Frank A. Wilson Heirs, Devisees, Successors, or Assigns <i>(Documentation Pending)</i>			
(j.4) Donald R. Keen 7503 Melton Court Gainesville, VA 20155			
(j.5) Mary Lee Keen Hylton Heirs, Devisees, Successors, or Assigns			
(j.5.1) Larry R. Hylton 507 Jay Street Ashland, OH 44805			
(j.6) Georgia Johnson PO Box 294 Honaker, VA 24260			
<u>Tract #8 - 6.85 acres</u>			
(1) James Woodrow McGlothlin, et al	6.85 acres	8.5625%	1.9845%
(a) James W. McGlothlin 295 United Avenue Bristol, VA 24201	2.28 acres 1/3 of 6.85 acres	2.8542%	0.6615%
(b) Thomas Dale McGlothlin 112 Phlox Creek Bristol, VA 27620	2.28 acres 1/3 of 6.85 acres	2.8542%	0.6615%

Exhibit B
Unit BB-15 (VVH 262 Production)
Docket #VGOB 24-1217-4299
List of all Owners/Claimants

	Acres in Unit	Percent of Unit	Division of Interest in VP6 - 7 South
(c) Michael Gordon McGlothlin PO Box 810 Grundy, VA 24614	2.28 acres 1/3 of 6.85 acres	2.8542%	0.6615%
<u>Tract #9 - 2.05 acres</u>			
(1) Monnie Ray and Linda Carol Coleman, t/e 1032 Walnut Hill Road Rowe, VA 24646	2.05 acres	2.5625%	0.5939%
<u>Tract #10 - 0.57 acres</u>			
(1) Ricky Dean and Sandra Meadows, t/e 1140 Flintlock Road Rowe, VA 24646	0.57 acres	0.7125%	0.1651%
<u>Tract #11 - 0.45 acres</u>			
(1) Roger Ellis and Kathy Dean Lester, t/e PO Box 2 Rowe, VA 24646	0.45 acres	0.5625%	0.1304%
<u>Tract #12 - 0.07 acres</u>			
(1) Jerlis Boyd, et al	0.07 acres	0.0875%	0.0203%
(a) Bascom Rowe Heirs, Devisees, Successors, or Assigns			
(a.1) Oma Lee Rowe Heirs, Devisees, Successors, or Assigns			
(a.1.1) Wallace Frank Rowe Heirs, Devisees, Successors, or Assigns <i>(Documentation Pending)</i>	0.0117 acres 1/6 of 0.07 acres	0.0146%	0.0034%
(a.1.1.1) Mary E. Rowe 837 County Road 620 Ashland, OH 44805			
(b) Oma Lee Rowe Heirs, Devisees, Successors, or Assigns			
(b.1) Wallace Frank Rowe Heirs, Devisees, Successors, or Assigns <i>(Documentation Pending)</i>	0.0117 acres 1/6 of 0.07 acres	0.0146%	0.0034%
(b.1.1) Mary E. Rowe 837 County Road 620 Ashland, OH 44805			
(c) Wallace Frank Rowe Heirs, Devisees, Successors, or Assigns <i>(Documentation Pending)</i>	0.0117 acres 1/6 of 0.07 acres	0.0146%	0.0034%
(c.1) Mary E. Rowe 837 County Road 620 Ashland, OH 44805			
(d) James Henry Rowe Heirs, Devisees, Successors, or Assigns <i>(Documentation Pending)</i>	0.0117 acres 1/6 of 0.07 acres	0.0146%	0.0034%
(d.1) Charlotte Ann Rowe 322 Manassas Drive Manassas, VA 20111			

260000390

250001157

Exhibit B
 Unit BB-15 (VVH 262 Production)
 Docket #VGOB 24-1217-4299
 List of all Owners/Claimants

	Acres in Unit	Percent of Unit	Division of Interest in VP6 - 7 South
(e) Jerlis Kathleen Cook Boyd Heirs, Devisees, Successors, or Assigns <i>(Documentation Pending)</i>	0.0117 acres 1/6 of 0.07 acres	0.0146%	0.0034%
(e.1) Steve Cook 17514 Bristol Highway Bristol, VA 24202-6553			
(c) Wanda Fay Street PO Box 18 Rowe, VA 24646	0.0117 acres 1/6 of 0.07 acres	0.0146%	0.0034%
<u>Tract #13 - 0.08 acres</u>			
(1) Jackie and Carta Lester PO Box 133 Rowe, VA 24646	0.08 acres	0.1000%	0.0232%
<u>Tract #14 - 0.40 acres</u>			
(1) Dollie McGlothlin Heirs, Devisees, Successors, or Assigns	0.40 acres	0.5000%	0.1159%
(a) Connie Meadows 315 Sassy Lane Cedar Bluff, VA 24609	0.0667 acres 1/6 of 0.40 acres	0.0833%	0.0193%
(b) Doris Gay Dye 1011 Flintlock Road Rowe, VA 24646	0.0667 acres 1/6 of 0.40 acres	0.0833%	0.0193%
(c) Kathy Lester PO Box 2 Rowe, VA 24646	0.0667 acres 1/6 of 0.40 acres	0.0833%	0.0193%
(d) Donna Blankenship PO Box 1975 Honaker, VA 24260	0.0667 acres 1/6 of 0.40 acres	0.0833%	0.0193%
(e) Thomas McGlothlin	<i>pre-deceased</i>		
(e.1) Anthony Joe McGlothlin PO Box 14 Rowe, VA 24646	0.0333 acres 1/12 of 0.40 acres	0.0417%	0.0097%
(e.2) Aleshia Beth Deel 3475 Nealy Ridge Clinchco, VA 24226	0.0333 acres 1/12 of 0.40 acres	0.0417%	0.0097%
(f) Randy McGlothlin 1055 Flintlock Road Rowe, VA 24646	0.0667 acres 1/6 of 0.40 acres	0.0833%	0.0193%
<u>Tract #15 - 0.02 acres</u>			
(1) Mary Rife Salyer 1088 Twin Branch Road Grundy, VA 24614	0.02 acres	0.0250%	0.0058%
<u>Tract #16 - 0.64 acres</u>			
(1) Carla Michelle Keene Lester PO Box 133 Rowe, VA 24646	0.64 acres	0.8000%	0.1854%
<u>Tract #17 - 2.65 acres</u>			
(1) Jerlis Boyd, et al	2.65 acres	3.3125%	0.7677%

260000390

250001157

Exhibit B
Unit BB-15 (VVH 262 Production)
Docket #VGOB 24-1217-4299
List of all Owners/Claimants

	Acres in Unit	Percent of Unit	Division of Interest in VP6 - 7 South
(a) Bascom Rowe Heirs, Devises, Successors, or Assigns			
(a.1) Oma Lee Rowe Heirs, Devises, Successors, or Assigns			
(a.1.1) Wallace Frank Rowe Heirs, Devises, Successors, or Assigns <i>(Documentation Pending)</i>	0.44 acres 1/6 of 2.65 acres	0.5521%	0.1280%
(a.1.1.1) Mary E. Rowe 837 County Road 620 Ashland, OH 44805-9570			
(b) Oma Lee Rowe Heirs, Devises, Successors, or Assigns			
(b.1) Wallace Frank Rowe Heirs, Devises, Successors, or Assigns <i>(Documentation Pending)</i>	0.44 acres 1/6 of 2.65 acres	0.5521%	0.1280%
(b.1.1) Mary E. Rowe 837 County Road 620 Ashland, OH 44805-9570			
(c) Wallace Frank Rowe Heirs, Devises, Successors, or Assigns <i>(Documentation Pending)</i>	0.44 acres 1/6 of 2.65 acres	0.5521%	0.1280%
(c.1) Mary E. Rowe 837 County Road 620 Ashland, OH 44805-9570			
(d) James Henry Rowe Heirs, Devises, Successors, or Assigns <i>(Documentation Pending)</i>	0.44 acres 1/6 of 2.65 acres	0.5521%	0.1280%
(d.1) Charlotte Ann Rowe 322 Manassas Drive Manassas Park, VA 20111			
(e) Jerlis Kathleen Boyd Heirs, Devises, Successors, or Assigns <i>(Documentation Pending)</i>	0.44 acres 1/6 of 2.65 acres	0.5521%	0.1280%
(e.1) Steven K. Cook 17514 Bristol Highway Bristol, VA 24202-6553			
(c) Wanda Fay Street PO Box 18 Rowe, VA 24646	0.44 acres 1/6 of 0.07 acres	0.5521%	0.1280%
<u>Tract #18 - 1.23 acres</u>			
(1) Cutie Arwood Keene Heirs, Devises, Successors, or Assigns <i>(Documentation Pending)</i>	1.23 acres	1.5375%	0.3563%
(a) Carla Keene Lester PO Box 133 Rowe, VA 24646			
(b) Lisa Keene Hess PO Box 119 Rowe, VA 24646			

260000390

250001157

Exhibit B
 Unit BB-15 (VVH 262 Production)
 Docket #VGOB 24-1217-4299
 List of all Owners/Claimants

	Acres in Unit	Percent of Unit	Division of Interest in VP6 - 7 South
(c) Leslie Keene 4692 Garden Creek Road Rowe, VA 24646			
(d) Phillip Keene 3707 Garden Creek Road Rowe, VA 24646			
(e) Gregory Keene 1413 Ravens Nest Branch Road Cedar Bluff, VA 24609			
<u>Tract #19 -13.34 acres</u>			
(1) Wallace F. Rowe, et al	13.34 acres	16.6750%	3.8648%
(a) Bascom Rowe Heirs, Devisees, Successors, or Assigns			
(a.1) Oma Lee Rowe Heirs, Devisees, Successors, or Assigns			
(a.1.1) Wallace Frank Rowe Heirs, Devisees, Successors, or Assigns <i>(Documentation Pending)</i>	2.2233 acres 1/6 of 13.34 acres	2.7792%	0.6441%
(a.1.1.1) Mary E. Rowe 837 County Road 620 Ashland, OH 44805-9570			
(b) Oma Lee Rowe Heirs, Devisees, Successors, or Assigns			
(b.1) Wallace Frank Rowe Heirs, Devisees, Successors, or Assigns <i>(Documentation Pending)</i>	2.2233 acres 1/6 of 13.34 acres	2.7792%	0.6441%
(b.1.1) Mary E. Rowe 837 County Road 620 Ashland, OH 44805-9570			
(c) Wallace Frank Rowe Heirs, Devisees, Successors, or Assigns <i>(Documentation Pending)</i>	2.2233 acres 1/6 of 13.34 acres	2.7792%	0.6441%
(c.1) Mary E. Rowe 837 County Road 620 Ashland, OH 44805-9570			
(d) James Henry Rowe Heirs, Devisees, Successors, or Assigns <i>(Documentation Pending)</i>	2.2233 acres 1/6 of 13.34 acres	2.7792%	0.6441%
(d.1) Charlotte Ann Rowe 322 Manassas Drive Manassas Park, VA 20111			
(e) Jerlis Kathleen Boyd Heirs, Devisees, Successors, or Assigns <i>(Documentation Pending)</i>	2.2233 acres 1/6 of 13.34 acres	2.7792%	0.6441%
(e.1) Steven K. Cook 17514 Bristol Highway Bristol, VA 24202-6553			
(c) Wanda Fay Street PO Box 18 Rowe, VA 24646	2.2233 acres 1/6 of 13.34 acres	2.7792%	0.6441%

Updated 9/30/2025

260000390

250001157

Exhibit B
Unit BB-15 (VVH 262 Production)
Docket #VGOB 24-1217-4299
List of all Owners/Claimants

	Acres in Unit	Percent of Unit	Division of Interest in VP6 - 7 South
<u>Tract #20 - 0.85 acres</u>			
(1) Roger Ellis and Kathy Dean Lester, t/e PO Box 2 Rowe, VA 24646	0.85 acres	1.0625%	0.2463%
<u>Tract #21 - 2.23 acres</u>			
(1) Mary Rife Salyer 1088 Twin Branch Road Grundy, VA 24614	2.23 acres	2.7875%	0.6461%
<u>Tract #22 - 0.40 acres</u>			
(1) Marie Stiltner Dykes PO Box 42 Oakwood, VA 24631	0.40 acres	0.5000%	0.1159%
<u>Tract #23 - 0.47 acres</u>			
(1) Elwood and Kristy Dykes, t/e 4989 Garden Creek Road Rowe, VA 24646	0.47 acres	0.5875%	0.1362%
<u>Tract #24 - 0.28 acres</u>			
(1) Wyatt Ratliff, et al	0.28 acres	0.3500%	0.0811%
(a) Wyatt Ratliff Heirs, Devisees, Successors, or Assigns <i>(Documentation Pending)</i>	0.1400 acres 1/2 of 0.28 acres	0.1750%	0.0406%
(a.1) Grace Ratliff 8131 Garden Creek Road Oakwood, VA 24631			
(b) Carson Brown Heirs, Devisees, Successors, or Assigns			
(b.1) Barbara June Brown Dill 2423 Pepper Avenue Melbourne, FL 32935	0.0350 acres 1/8 of 0.28 acres	0.0438%	0.0101%
(b.2) Kathy L. Brown 245 Olen Street Bristol, VA 24201	0.0350 acres 1/8 of 0.28 acres	0.0438%	0.0101%
(b.3) Regina Mullins 245 Olen Street Bristol, VA 24201	0.0350 acres 1/8 of 0.28 acres	0.0438%	0.0101%
(b.4) Michael Bert Whitt 3540 Enterprise Road Safety Harbor, FL 34695	0.0350 acres 1/8 of 0.28 acres	0.0438%	0.0101%
<u>Tract #25 - 0.31 acres</u>			
(1) James Woodrow McGlothlin, et al	0.31 acres	0.3875%	0.0898%
(a) James W. McGlothlin 295 United Avenue Bristol, VA 24201	0.1033 acres 1/3 of 0.31 acres	0.1292%	0.0299%
(b) Thomas Dale McGlothlin 112 Phlox Creek Bristol, VA 27620	0.1033 acres 1/3 of 0.31 acres	0.1292%	0.0299%

Updated 9/30/2025

260000390

250001157

Exhibit B
 Unit BB-15 (VVH 262 Production)
 Docket #VGOB 24-1217-4299
 List of all Owners/Claimants

	Acres in Unit	Percent of Unit	Division of Interest in VP6 - 7 South
(c) Michael Gordon McGlothlin PO Box 810 Grundy, VA 24614	0.1033 acres 1/3 of 0.31 acres	0.1292%	0.0299%
<u>Tract #26 - 0.33 acres</u>			
(1) James Woodrow McGlothlin, et al	0.33 acres	0.4125%	0.0956%
(a) James W. McGlothlin 295 United Avenue Bristol, VA 24201	0.1650 acres 1/2 of 0.33 acres	0.2063%	0.0478%
(b) W.W. McGlothlin Heirs, Devisees, Successors, or Assigns			
(b.1) James W. McGlothlin 295 United Avenue Bristol, VA 24201	0.0550 acres 1/6 of 0.33 acres	0.0688%	0.0159%
(b.2) Thomas Dale McGlothlin 112 Phlox Creek Bristol, VA 27620	0.0550 acres 1/6 of 0.33 acres	0.0688%	0.0159%
(b.3) Michael Gordon McGlothlin PO Box 810 Grundy, VA 24614	0.0550 acres 1/6 of 0.33 acres	0.0688%	0.0159%
<u>Tract #27 - 0.24 acres</u>			
(1) Marie Stiltner Dykes PO Box 42 Oakwood, VA 24631	0.24 acres	0.3000%	0.0695%

260000390

250001157

Exhibit B3
Unit BB-15 (VVH 262 Production)
Docket #VGOB 24-1217-4299
List of all Unleased Owners/Claimants

	Acre	Percent	Division of
	in Unit	of Unit	Interest in
			VP6 - 7 South
			23.1771%
II. OIL & GAS OWNERSHIP			
<u>Tract #2 - 1.51 acres</u>			
(1) James Woodrow McGlothlin, et al	1.51 acres	1.8875%	0.4375%
(c) Michael Gordon McGlothlin PO Box 810 Grundy, VA 24614	0.5033 acres 1/3 of 1.51 acres	0.6292%	0.1458%
	<i>Total Tract Acres</i>	0.5033	
	<i>Total Tract Percentage</i>	0.6292%	
<u>Tract #3 - 11.22 acres</u>			
(1) James Woodrow McGlothlin, et al	11.22 acres	14.0250%	3.2506%
(c) Michael Gordon McGlothlin PO Box 810 Grundy, VA 24614	3.7400 acres 1/3 of 11.22 acres	4.6750%	1.0835%
	<i>Total Tract Acres</i>	3.7400	
	<i>Total Tract Percentage</i>	4.6750%	
<u>Tract #4 - 8.94 acres</u>			
(1) Shortridge Family IrrevocableTrust c/o Frank Wesley Shortridge, Trustee PO Box 662 Bealeton, VA 22712	8.94 acres	11.1750%	2.5900%
<u>Tract #5 - 8.14 acres</u>			
(1) Randy Carson & Delinda Kathy McGlothlin, t/e 1055 Flintlock Road Rowe, VA 24646	8.14 acres	10.1750%	2.3583%
<u>Tract #6 - 6.79 acres</u>			
(1) Randy Carson McGlothlin 1055 Flintlock Road Rowe, VA 24646	6.79 acres	8.4875%	1.9672%
<u>Tract #7 - 0.50 acres</u>			
(1) A.W. Street Heirs, Devisees, Successors, or Assigns	0.50 acres	0.6250%	0.1449%
(a) Nancy Street Heirs, Devisees, Successors, or Assigns			
(a.1) Walter Street Heirs, Devisees, Successors, or Assigns			
(a.1.1) Lois Hale 19 Miller Creek Road Honaker, VA 24260	0.0083 acres 1/60 of 0.50 acres	0.0104%	0.0024%
(a.1.2) June Baker PO Box 324 Oakwood, VA 24631	0.0083 acres 1/60 of 0.50 acres	0.0104%	0.0024%
(a.1.3) Hildred Meadows 2105 Ambrosia Road Rowe, VA 24646	0.0083 acres 1/60 of 0.50 acres	0.0104%	0.0024%
(a.1.4) Mildred Sue Clark Heirs, Devisees, Successors, or Assigns <i>(Documentation Pending)</i>	0.0083 acres 1/60 of 0.50 acres	0.0104%	0.0024%

260000390

250001157

Exhibit B3
 Unit BB-15 (VVH 262 Production)
 Docket #VGOB 24-1217-4299
 List of all Unleased Owners/Claimants

	Acres in Unit	Percent of Unit	Division of Interest in VP6 - 7 South
(a.1.4.1) Joel Clark PO Box 1211 Lebanon, VA 24266			23.1771%
(a.1.4.2) Eddie Clark 180 Stage Road Jonesborough, TN 37659			
(a.1.5) Royce Street PO Box 965 Cedar Bluff, VA 24609	0.0083 acres 1/60 of 0.50 acres	0.0104%	0.0024%
(a.1.6) Roger Street 2034 Ambrosia Road Rowe, VA 24646	0.0083 acres 1/60 of 0.50 acres	0.0104%	0.0024%
(b) Nellie Street McGlothlin Heirs, Devisees, Successors, or Assigns			
(b.1) Randall "Ronnie" McGlothlin 3468 Garden Creek Road Rowe, VA 24646	0.0500 acres 1/10 of 0.50 acres	0.0625%	0.0145%
(c) Gladys Irene McGlothlin Heirs, Devisees, Successors, or Assigns			
(c.1) Blane Fred McGlothlin Heirs, Devisees, Successors, or Assigns			
(c.1.2) Elizabeth Sue Dillman	<i>pre-deceased</i>		
(c.1.2.1) Michail McGlothlin 5333 Lake Cove Court Alexandria, VA 22315	0.0011 acres 1/450 of 0.50 acres	0.0014%	0.0003%
(c.1.3) Pamela Norene Hastings	<i>pre-deceased</i>		
(c.1.3.1) Quentin R. Hastings 1403 Mercer Road Haymarket, VA 20169-1333	0.0004 acres 1/1350 of 0.50 acres	0.0005%	0.0001%
(c.1.3.2) Joshua W. Hastings 41785 Eloquence Terrace Aldie, VA 20105	0.0004 acres 1/1350 of 0.50 acres	0.0005%	0.0001%
(c.1.3.3) James Hunter Moeller 11708 Swarts Drive Fairfax, VA 22030-5720	0.0004 acres 1/1350 of 0.50 acres	0.0005%	0.0001%
(c.1.4) Blane Fred McGlothlin, Jr. PO Box 92 Catlett, VA 20119	0.0011 acres 1/450 of 0.50 acres	0.0014%	0.0003%
(c.1.5) Claudia McGlothlin 9124 Spring Green Loop Mechanicsville, VA 23116-2618	0.0011 acres 1/450 of 0.50 acres	0.0014%	0.0003%
(c.2) Alton Bradley McGlothlin Heirs, Devisees, Successors, or Assigns			
(c.2.1) Sandra Alice McGlothlin 14075 Sowers Lane Culpeper, VA 22701	0.0056 acres 1/90 of 0.50 acres	0.0069%	0.0016%
(c.3) JoAnn Zelpha Gooden Heirs, Devisees, Successors, or Assigns			
(c.3.1) Roger Gooden Sr. Heirs, Devisees, Successors, or Assigns			

260000390

250001157

Exhibit B3
 Unit BB-15 (VVH 262 Production)
 Docket #VGOB 24-1217-4299
 List of all Unleased Owners/Claimants

	Acres in Unit	Percent of Unit	Division of Interest in VP6 - 7 South
			23.1771%
(c.3.1.2) Terry Wayne Gooden PO Box 234 Mitchells, VA 22729	0.0009 acres 1/540 of 0.50 acres	0.0012%	0.0003%
(c.3.1.3) Tammy Jo Metcalf 93 Battle Mountain Road Amisville, VA 20106	0.0009 acres 1/540 of 0.50 acres	0.0012%	0.0003%
(c.3.1.4) Todd Gooden 11320 Boston Drive Boston, VA 22713	0.0009 acres 1/540 of 0.50 acres	0.0012%	0.0003%
(c.3.1.5) Tracy Lynn Miller 464 Huckleberry Drive Gerrardstown, WV 25420	0.0009 acres 1/540 of 0.50 acres	0.0012%	0.0003%
(c.3.1.6) Douglas Wayne Foster 308 G. Street SE Washington D.C. 20003	0.0009 acres 1/540 of 0.50 acres	0.0012%	0.0003%
(c.4) David C. McGlothlin 10110 Baileysburg Lane Nokesville, VA 20181	0.0056 acres 1/90 of 0.50 acres	0.0069%	0.0016%
(c.5) Katie Kirkland 2921 Elmbrook Drive Silver Lake, OH 44224	0.0056 acres 1/90 of 0.50 acres	0.0069%	0.0016%
(c.6) Connie Degroat 4830 East Milestrip Road Canastota, NY 13032	0.0056 acres 1/90 of 0.50 acres	0.0069%	0.0016%
(c.8) Tina Marie Funk 5593 Jaclyn Drive Warrenton, VA 20186	0.0056 acres 1/90 of 0.50 acres	0.0069%	0.0016%
(c.9) Peggy Hawkins 77 Moser Road Warrenton, VA 20186	0.0056 acres 1/90 of 0.50 acres	0.0069%	0.0016%
(d) Maudy Street Shortridge Heirs, Devisees, Successors, or Assigns <i>(Documentation Pending)</i>	0.0500 acres 1/10 of 0.50 acres	0.0625%	0.0145%
(d.2) Frank Wesley Shortridge Heirs, Devisees, Successors, or Assigns			<i>**Individual interests pending documentation of the heirs of Maudy Street Shortridge</i>
(d.2.1) Carol Shortridge PO Box 662 Beaeton, VA 22712			
(d.3) Martha Ellen Shortridge Meeks Heirs, Devisees, Successors, or Assigns			
(d.3.1) Richard E. Shortridge Heirs, Devisees, Successors, or Assigns			
(d.3.1.1) Nicholas Shortridge 515 Hillsboro Boulevard Manchester, TN 37355			
(d.3.1.2) Richard B. Shortridge 515 Hillsboro Boulevard Manchester, TN 37355			
(d.4) James Shortridge Heirs, Devisees, Successors, or Assigns			
(d.4.1) Gregory J. Shortridge 41 Run Road Carlisle, PA 17015			

260000390

250001157

Exhibit B3
 Unit BB-15 (VVH 262 Production)
 Docket #VCOB 24-1217-4299
 List of all Unleased Owners/Claimants

	Acres in Unit	Percent of Unit	Division of Interest in VP6 - 7 South
			23.1771%
(d.4.2) Jennifer J. Grimm 111 Maple Street Dillsburg, PA 17019			
(d.5) Margaret Shortridge DeHart Heirs, Deviseses, Successors, or Assigns			
(d.5.1) Michael Glenn DeHart 612 Grouse Court Clover, SC 29710			
(d.6) Ina Mae Green Heirs, Deviseses, Successors, or Assigns			
(d.6.1) Helen Niederhauser 1805 Elmer Neely Drive Deridder, LA 70634			
(d.6.2) Linda Carlisle 890 Vandalerio Court Hope Mills, NC 28348			
(d.6.3) Ronald Green 6161 Fisher Road Fayetteville, NC 28304			
(d.7) Ola Kirkland 1683 Randles Road Grant, AL 35747			
(d.8) Mary J. Crum Heirs, Deviseses, Successors, or Assigns <i>(Documentation Pending)</i>			
(d.9) Elsie Shortridge Cassidy Heirs, Deviseses, Successors, or Assigns <i>(Documentation Pending)</i>			
(d.10) Rebecca Shortridge Eckhoff 22279 Yorkshire Drive Athens, AL 35613			
(d.11) Joyce Shortridge Jones 612 Rushwood Drive Tucson, AZ 83704			
(d.12) Alta Irene Justice Heirs, Deviseses, Successors, or Assigns <i>(Documentation Pending)</i>			
(d.13) Elmer Paul Shortridge Heirs, Deviseses, Successors, or Assigns <i>(Documentation Pending)</i>			
(e) Lydia Hess Heirs, Deviseses, Successors, or Assigns <i>(Documentation Pending)</i>	0.0500 acres 1/10 of 0.50 acres	0.0625%	0.0145%
			<i>**Individual interests pending documentation of the heirs of Lydia Hess</i>
(e.1) Betty Creel Heirs, Deviseses, Successors, or Assigns			
(e.1.1) Ronald Creel 2681 Rocky Branch Road Luray, VA 22835			
(e.1.2) Deborah Hundley 7221 Royal Fern Circle, Apt 101 Manassas, VA 20111			

260000390

250001157

Exhibit B3
 Unit BB-15 (VVH 262 Production)
 Docket #VGOB 24-1217-4299
 List of all Unleased Owners/Claimants

	Acres in Unit	Percent of Unit	Division of Interest in VP6 - 7 South
(e.1.3) Jennifer D. Creel Heirs, Devisees, Successors, or Assigns			23.1771%
(e.1.3.1) Tarren M. Christian 14236 Viburnum Lane Orlando, FL 32828			
(e.1.3.2) Taven L. Pulliam 8606 Quicksilver Court, Apt 202 Springfield, VA 22150			
(e.2) Bertha Sue Burkholder Heirs, Devisees, Successors, or Assigns			
(e.2.1) Brigitte Ann Martin 534 Main Street, Apt 4 Front Royal, VA 22630			
(e.2.2) Virginia Sue Santmyers Heirs, Devisees, Successors, or Assigns <i>(Documentation Pending)</i>			
(e.2.2.1) Michael Ray Santmyers, Sr. 4672 Strasburg Road Strasburg, VA 22657			
(e.2.2.2) Bobby Neil Henderson, II 343 Thunderbird Road Bentonville, VA 22610-1707			
(e.2.2.3) Michael Ray Santmyers, Jr. 178 Roundtree Lane Gatesville, NC 27938			
(e.2.2.4) Desiree Nicole Henderson 343 Cherrydale Ave, Apt 4 Front Royal, VA 22630			
(e.3) Carson Wayne Hess 9914 Midland Way Fredericksburg, VA 22408			
(f) A.W. Street Jr. Heirs, Devisees, Successors, or Assigns	0.0500 acres 1/10 of 0.50 acres	0.0625%	0.0145%
(f.1) Kellis Eugene Street Heirs, Devisees, Successors, or Assigns			
(f.1.1) Wanda Street PO Box 18 Rowe, VA 24646			
(f.1.2) Lynn Woodard 27351 Denton Valley Road Abingdon, VA 24211			
(f.1.3) Kenny Street 7370 Botha Road Bealeton, VA 22712			
(f.1.4) Kellis Street, Jr. PO Box 18 Rowe, VA 24646			
(f.1.5) Cindy Viers 16015 Steinman Road Abingdon, VA 24210			

***Individual interests pending documentation of the heirs of A.W. Street, Jr.*

260000390

250001157

Exhibit B3
Unit BB-15 (VH 262 Production)
Docket #VGOB 24-1217-4299
List of all Unleased Owners/Claimants

	Acres in Unit	Percent of Unit	Division of Interest in VP6 - 7 South
(f.3) Diane Ennis Heirs, Deviseses, Successors, or Assigns <i>(Documentation Pending)</i>			23.1771%
(f.4) Susan S. Fuller Heirs, Deviseses, Successors, or Assigns <i>(Documentation Pending)</i>			
(f.5) Needen Carl Street Heirs, Deviseses, Successors, or Assigns			
(f.5.1) Renee Lynn Chapman Heirs, Deviseses, Successors, or Assigns <i>(Documentation Pending)</i>			
(f.6) Randy Street Heirs, Deviseses, Successors, or Assigns			
(f.6.1) Pamela Street 3326 Catlett Road Catlett, VA 20119			
(f.7) Jean Darman PO Box 287 Topping, VA 23169			
(f.8) Ronnie Lee Street Heirs, Deviseses, Successors, or Assigns			
(f.8.1) Kellis Eugene Street Heirs, Deviseses, Successors, or Assigns			
(f.8.1.1) Wanda Street PO Box 18 Rowe, VA 24646			
(f.8.1.2) Lynn Woodard 27351 Denton Valley Road Abingdon, VA 24211			
(f.8.1.3) Kenny Street 7370 Botha Road Bealeton, VA 22712			
(f.8.1.4) Kellis Street, Jr. PO Box 18 Rowe, VA 24646			
(f.8.1.5) Cindy Viers 16015 Steinman Road Abingdon, VA 24210			
(f.8.3) Diane Ennis Heirs, Deviseses, Successors, or Assigns <i>(Documentation Pending)</i>			
(f.8.4) Susan S. Fuller Heirs, Deviseses, Successors, or Assigns <i>(Documentation Pending)</i>			
(f.8.5) Needen Carl Street Heirs, Deviseses, Successors, or Assigns			
(f.8.5.1) Renee Lynn Chapman Heirs, Deviseses, Successors, or Assigns <i>(Documentation Pending)</i>			
(f.8.6) Randy Street Heirs, Deviseses, Successors, or Assigns			

Exhibit B3
 Unit BB-15 (VVH 262 Production)
 Docket #VGOB 24-1217-4299
 List of all Unleased Owners/Claimants

250001157

	Acres in Unit	Percent of Unit	Division of Interest in VP6 - 7 South
(f.8.6.1) Pamela Street 3326 Catlett Road Catlett, VA 20119			23.1771%
(f.8.7) Jean Darman PO Box 287 Topping, VA 23169			
(f.8.8) Michael Wayne Street Heirs, Devisees, Successors, or Assigns			
(f.8.8.1) Kellis Eugene Street Heirs, Devisees, Successors, or Assigns			
(f.8.8.1.1) Wanda Street PO Box 18 Rowe, VA 24646			
(f.8.8.1.2) Lynn Woodard 27351 Denton Valley Road Abingdon, VA 24211			
(f.8.8.1.3) Kenny Street 7370 Botha Road Bealeton, VA 22712			
(f.8.8.1.4) Kellis Street, Jr. PO Box 18 Rowe, VA 24646			
(f.8.8.1.5) Cindy Viers 16015 Steinman Road Abingdon, VA 24210			
(f.8.8.3) Diane Ennis Heirs, Devisees, Successors, or Assigns <i>(Documentation Pending)</i>			
(f.8.8.4) Susan S. Fuller Heirs, Devisees, Successors, or Assigns <i>(Documentation Pending)</i>			
(f.8.8.5) Needen Carl Street Heirs, Devisees, Successors, or Assigns			
(f.8.8.5.1) Renee Lynn Chapman Heirs, Devisees, Successors, or Assigns <i>(Documentation Pending)</i>			
(f.8.8.6) Randy Street Heirs, Devisees, Successors, or Assigns			
(f.8.8.6.1) Tammy Clayborn 3326 Catlett Road Catlett, VA 20119			
(f.8.8.6.2) Holly Street 10309 Dutch Hollow Road Rixeyville, VA 22737			
(f.8.8.6.3) Brandi Dawn Street Heirs, Devisees, Successors, or Assigns			
(f.8.8.6.3.1) Michael Street-Boggs <i>Address Pending</i>			
(f.8.8.6.3.2) Bryce Boggs <i>Address Pending</i>			
(f.8.8.6.3.3) Tucker Mata <i>Address Pending</i>			

260000390

250001157

Exhibit B3
 Unit BB-15 (VVH 262 Production)
 Docket #VGOB 24-1217-4299
 List of all Unleased Owners/Claimants

	Acres in Unit	Percent of Unit	Division of Interest in VP6 - 7 South
			23.1771%
(f.8.8.7) Jean Darman PO Box 287 Topping, VA 23169			
(f.9) Michael Wayne Street Heirs, Devisees, Successors, or Assigns			
(f.9.1) Kellis Eugene Street Heirs, Devisees, Successors, or Assigns			
(f.9.1.1) Wanda Street PO Box 18 Rowe, VA 24646			
(f.9.1.2) Lynn Woodard 27351 Denton Valley Road Abingdon, VA 24211			
(f.9.1.3) Kenny Street 7370 Botha Road Beaeton, VA 22712			
(f.9.1.4) Kellis Street, Jr. PO Box 18 Rowe, VA 24646			
(f.9.1.5) Cindy Viers 16015 Steinman Road Abingdon, VA 24210			
(f.9.3) Diane Ennis Heirs, Devisees, Successors, or Assigns <i>(Documentation Pending)</i>			
(f.9.4) Susan S. Fuller Heirs, Devisees, Successors, or Assigns <i>(Documentation Pending)</i>			
(f.9.5) Needen Carl Street Heirs, Devisees, Successors, or Assigns			
(f.9.5.1) Renee Lynn Chapman Heirs, Devisees, Successors, or Assigns <i>(Documentation Pending)</i>			
(f.9.6) Randy Street Heirs, Devisees, Successors, or Assigns			
(f.9.6.1) Tammy Clayborn 3326 Catlett Road Catlett, VA 20119			
(f.9.6.2) Holly Street 10309 Dutch Hollow Road Rixeyville, VA 22737			
(f.9.6.3) Brandi Dawn Street Heirs, Devisees, Successors, or Assigns			
(f.9.6.3.1) Michael Street-Boggs <i>Address Pending</i>			
(f.9.6.3.2) Bryce Boggs <i>Address Pending</i>			
(f.9.6.3.3) Tucker Mata <i>Address Pending</i>			

260000390

250001157

Exhibit B3
 Unit BB-15 (VVH 262 Production)
 Docket #VGOB 24-1217-4299
 List of all Unleased Owners/Claimants

	Acres in Unit	Percent of Unit	Division of interest in VP6 - 7 South
(f.9.7) Jean Darman PO Box 287 Topping, VA 23169			23.1771%
(g) Martha Edgar Yates Price Heirs, Devisees, Successors, or Assigns	0.0500 acres 1/10 of 0.50 acres	0.0625%	0.0145%
(g.1) James Estiel Yates Heirs, Devisees, Successors, or Assigns			<i>**Individual interests pending documentation of the heirs of Martha Edgar Yates Price</i>
(g.1.1) Peggy Ann Yates Heirs, Devisees, Successors, or Assigns			
(g.1.1.1) Patricia A. Marlin 616 Maury Street Fredericksburg, VA 22401			
(g.1.1.2) Charles Yates 524 Smith Drive Ruther Glen, VA 22546			
(g.2) Elijah Wayne Yates Heirs, Devisees, Successors, or Assigns			
(g.2.1) Nova Leonard Yates Heirs, Devisees, Successors, or Assigns			
(g.2.1.1) Leona Goswellen 5 Drake Street Stafford, VA 22554			
(g.2.1.2) Melissa Hutcheson 10221 Anchor Court Beaeton, VA 22712			
(g.3) Robert Billy Yates, Sr. Heirs, Devisees, Successors, or Assigns			
(g.3.1) Robert Billy Yates, Jr. <i>(Heirs Pending)</i>		<i>pre-deceased</i>	
(g.3.2) Brenda K. Cohen 2813 SW South Calabria Circle Port Saint Lucie, FL 34953			
(g.4) Maudine Simms Heirs, Devisees, Successors, or Assigns			
(g.4.1) Michael Simms Heirs, Devisees, Successors, or Assigns <i>(Documentation Pending)</i>			
(g.4.2) James C. Simms 411 Breedlove Road Eglen, WV 26716			
(g.4.3) Cynthia S. Cornelius PO Box 179 Townsend, TN 37882			
(h) Georgia Marie Weaver Heirs, Devisees, Successors, or Assigns	0.0500 acres 1/10 of 0.50 acres	0.0625%	0.0145%
(h.1) Brenda L. Gamer 124 Ashley Place Littleton, NC 27850			<i>**Individual interests pending documentation of the heirs of Georgia Marie Weaver</i>
(h.2) Norma Jean Dolby 1356 Whispering Pines Drive Frostproof, FL 33843			

260000390

250001157

Exhibit B3
 Unit BB-15 (VVH 262 Production)
 Docket #VGOB 24-1217-4299
 List of all Unleased Owners/Claimants

	Acres in Unit	Percent of Unit	Division of Interest in VP6 - 7 South
			23.1771%
(i) Mollissie Street Keene Heirs, Devisees, Successors, or Assigns			
(i.1) Margaret Irene Presley Heirs, Devisees, Successors, or Assigns <i>(Documentation Pending)</i>	0.0167 acres 1/30 of 0.50 acres	0.0208%	0.0048%
(i.1.1) Victor Presley 12361 John Marshall Highway Markham, VA 22643			
(i.2) Frank Gerald Keen Heirs, Devisees, Successors, or Assigns <i>(Documentation Pending)</i>	0.0167 acres 1/30 of 0.50 acres	0.0208%	0.0048%
(i.2) Edith Green 11630 Smithfield Road Manassas, VA 20112	0.0167 acres 1/30 of 0.50 acres	0.0208%	0.0048%
(j) Zella May Keen Street Heirs, Devisees, Successors, or Assigns	0.0500 acres 1/10 of 0.50 acres	0.0625%	0.0145%
(j.1) Lula Bell McGlothlin Heirs, Devisees, Successors, or Assigns			<i>**Individual interests pending documentation of the heirs of Zella May Street Keen</i>
(j.1.1) Carlis McGlothlin Heirs, Devisees, Successors, or Assigns			
(j.1.1.1) Scott Dean McGlothlin PO Box 1106 Honaker, VA 24260			
(j.1.1.2) Bridget D. McFartane PO Box 1786 Chilhowie, VA 24319			
(j.1.1.3) Walter Shawn McGlothlin 527 Strouth Creek Swords Creek, VA 24649			
(j.1.1.4) Kathy Meade PO Box 477 Honaker, VA 24260			
(j.2) Dorothy Kathleen Keen McGlothlin Heirs, Successors, or Assigns			
(j.2.1) Clinton McGlothlin Heirs, Devisees, Successors, or Assigns			
(j.2.1.1) Kimberly Hams 111 Cloverhill Circle Rosedale, VA 24280			
(j.2.1.3) Judy Combs PO Box 1354 Honaker, VA 24260			
(j.2.1.4) Gregory McGlothlin	<i>pre-deceased</i>		
(j.2.1.4.1) Amy Denise McGlothlin PO Box 668 Honaker, VA 24260			
(j.3) Dollie M. Keen Wilson Heirs, Devisees, Successors, or Assigns <i>(Documentation Pending)</i>			
(j.3.1) Frank A. Wilson 152 County Road 218 Glen, MS 38846			

260000390

250001157

Exhibit B3
 Unit BB-15 (VVH 262 Production)
 DOCKET #VGOB 24-1217-4299
 List of all Unleased Owners/Claimants

	Acres in Unit	Percent of Unit	Division of Interest in VP6 - 7 South
			23.1771%
(j.4) Donald R. Keen 7503 Melton Court Gainesville, VA 20155			
(j.6) Georgia Johnson PO Box 294 Honaker, VA 24260			
	<i>Total Tract Acres</i>	0.4924	
	<i>Total Tract Percentage</i>	0.6155%	
<u>Tract #8 - 6.85 acres</u>			
(1) James Woodrow McGlothlin, et al	6.85 acres	8.5625%	1.9845%
(c) Michael Gordon McGlothlin PO Box 810 Grundy, VA 24614	2.2833 acres 1/3 of 6.85 acres	2.8542%	0.6615%
	<i>Total Tract Acres</i>	2.2833	
	<i>Total Tract Percentage</i>	2.8542%	
<u>Tract #9 - 2.05 acres</u>			
(1) Monnie Ray and Linda Carol Coleman, t/e 1032 Walnut Hill Road Rowe, VA 24646	2.05 acres	2.5625%	0.5939%
<u>Tract #10 - 0.57 acres</u>			
(1) Ricky Dean and Sandra Meadows, t/e 1140 Flintlock Road Rowe, VA 24646	0.57 acres	0.7125%	0.1651%
<u>Tract #11 - 0.45 acres</u>			
(1) Roger Ellis and Kathy Dean Lester, t/e PO Box 2 Rowe, VA 24646	0.45 acres	0.5625%	0.1304%
<u>Tract #12 - 0.07 acres</u>			
(1) Jerlis Boyd, et al	0.07 acres	0.0875%	0.0203%
(a) Bascom Rowe Heirs, Devisees, Successors, or Assigns			
(a.1) Oma Lee Rowe Heirs, Devisees, Successors, or Assigns			
(a.1.1) Wallace Frank Rowe Heirs, Devisees, Successors, or Assigns <i>(Documentation Pending)</i>	0.0117 acres 1/6 of 0.07 acres	0.0146%	0.0034%
(a.1.1.1) Mary E. Rowe 837 County Road 620 Ashland, OH 44805			
(b) Oma Lee Rowe Heirs, Devisees, Successors, or Assigns			
(b.1) Wallace Frank Rowe Heirs, Devisees, Successors, or Assigns <i>(Documentation Pending)</i>	0.0117 acres 1/6 of 0.07 acres	0.0146%	0.0034%
(b.1.1) Mary E. Rowe 837 County Road 620 Ashland, OH 44805			

260000390

250001157

Exhibit B3
 Unit BB-15 (VVH 262 Production)
 Docket #VGOB 24-1217-4299
 List of all Unleased Owners/Claimants

	Acres in Unit	Percent of Unit	Division of Interest in VP6 - 7 South
			23.1771%
(c) Wallace Frank Rowe Heirs, Devises, Successors, or Assigns <i>(Documentation Pending)</i>	0.0117 acres 1/6 of 0.07 acres	0.0146%	0.0034%
(c.1) Mary E. Rowe 837 County Road 620 Ashland, OH 44805			
(d) James Henry Rowe Heirs, Devises, Successors, or Assigns <i>(Documentation Pending)</i>	0.0117 acres 1/6 of 0.07 acres	0.0146%	0.0034%
(d.1) Charlotte Ann Rowe 322 Manassas Drive Manassas, VA 20111			
(e) Jeris Kathleen Cook Boyd Heirs, Devises, Successors, or Assigns <i>(Documentation Pending)</i>	0.0117 acres 1/6 of 0.07 acres	0.0146%	0.0034%
(e.1) Steve Cook 1012 Twisty River Road Oakwood, VA 24631			
(c) Wanda Fay Street PO Box 18 Rowe, VA 24646	0.0117 acres 1/6 of 0.07 acres	0.0146%	0.0034%
	<i>Total Tract Acres</i>	0.0700	
	<i>Total Tract Percentage</i>	0.0875%	
<u>Tract #13 - 0.08 acres</u>			
(1) Jackie and Carla Lester PO Box 133 Rowe, VA 24646	0.08 acres	0.1000%	0.0232%
<u>Tract #14 - 0.40 acres</u>			
(1) Dollie McGlothlin Heirs, Devises, Successors, or Assigns	0.40 acres	0.5000%	0.1159%
(a) Connie Meadows 315 Sassy Lane Cedar Bluff, VA 24609	0.0667 acres 1/6 of 0.40 acres	0.0833%	0.0193%
(b) Doris Gay Dye 1011 Flintlock Road Rowe, VA 24646	0.0667 acres 1/6 of 0.40 acres	0.0833%	0.0193%
(c) Kathy Lester PO Box 2 Rowe, VA 24646	0.0667 acres 1/6 of 0.40 acres	0.0833%	0.0193%
(d) Donna Blankenship PO Box 1975 Honaker, VA 24260	0.0667 acres 1/6 of 0.40 acres	0.0833%	0.0193%
(e) Thomas McGlothlin	<i>pre-deceased</i>		
(e.1) Anthony Joe McGlothlin PO Box 14 Rowe, VA 24646	0.0333 acres 1/12 of 0.40 acres	0.0417%	0.0097%
(e.2) Aleshia Beth Deel 3475 Nealy Ridge Clinchco, VA 24226	0.0333 acres 1/12 of 0.40 acres	0.0417%	0.0097%

260000390
250001157

Exhibit B3
Unit BB-15 (VVH 262 Production)
Docket #VGOB 24-1217-4299
List of all Unleased Owners/Claimants

	Acres in Unit	Percent of Unit	Division of interest in VP6 - 7 South
(f) Randy McGlothlin 1055 Flintlock Road Rowe, VA 24646	0.0667 acres 1/6 of 0.40 acres	0.0833%	23.1771% 0.0193%
<i>Total Tract Acres</i>		0.4000	
<i>Total Tract Percentage</i>		0.5000%	
<u>Tract #15 - 0.02 acres</u>			
(1) Mary Rife Sayer 1088 Twin Branch Road Grundy, VA 24614	0.02 acres	0.0250%	0.0058%
<u>Tract #16 - 0.64 acres</u>			
(1) Carla Michelle Keene Lester PO Box 133 Rowe, VA 24646	0.64 acres	0.8000%	0.1854%
<u>Tract #17 - 2.65 acres</u>			
(1) Jerlis Boyd, et al	2.65 acres	3.3125%	0.7677%
(a) Bascom Rowe Heirs, Devisees, Successors, or Assigns			
(a.1) Oma Lee Rowe Heirs, Devisees, Successors, or Assigns			
(a.1.1) Wallace Frank Rowe Heirs, Devisees, Successors, or Assigns <i>(Documentation Pending)</i>	0.44 acres 1/6 of 2.65 acres	0.5521%	0.1280%
(a.1.1.1) Mary E. Rowe 837 County Road 620 Ashland, OH 44805-9570			
(b) Oma Lee Rowe Heirs, Devisees, Successors, or Assigns			
(b.1) Wallace Frank Rowe Heirs, Devisees, Successors, or Assigns <i>(Documentation Pending)</i>	0.44 acres 1/6 of 2.65 acres	0.5521%	0.1280%
(b.1.1) Mary E. Rowe 837 County Road 620 Ashland, OH 44805-9570			
(c) Wallace Frank Rowe Heirs, Devisees, Successors, or Assigns <i>(Documentation Pending)</i>	0.44 acres 1/6 of 2.65 acres	0.5521%	0.1280%
(c.1) Mary E. Rowe 837 County Road 620 Ashland, OH 44805-9570			
(d) James Henry Rowe Heirs, Devisees, Successors, or Assigns <i>(Documentation Pending)</i>	0.44 acres 1/6 of 2.65 acres	0.5521%	0.1280%
(d.1) Charlotte Ann Rowe 322 Manassas Drive Manassas Park, VA 20111			
(e) Jerlis Kathleen Boyd Heirs, Devisees, Successors, or Assigns <i>(Documentation Pending)</i>	0.44 acres 1/6 of 2.65 acres	0.5521%	0.1280%
(e.1) Steven K. Cook 1012 Twisty Rover Road Oakwood, VA 24631			

260000390

250001157

Exhibit B3
Unit BB-15 (VVH 262 Production)
Docket #VGOB 24-1217-4299
List of all Unleased Owners/Claimants

	Acres in Unit	Percent of Unit	Division of Interest in VP6 - 7 South
			23.1771%
(c) Wanda Fay Street PO Box 18 Rowe, VA 24646	0.44 acres 1/6 of 0.07 acres	0.5521%	0.1280%
	Total Tract Acres Total Tract Percentage	2.65 3.3125%	
<u>Tract #18 - 1.23 acres</u>			
(1) Cutie Arwood Keene Heirs, Devisees, Successors, or Assigns <i>(Documentation Pending)</i>	1.23 acres	1.5375%	0.3563%
(a) Caria Keene Lester PO Box 133 Rowe, VA 24646			
(b) Lisa Keene Hess PO Box 119 Rowe, VA 24646			
(c) Leslie Keene 4692 Garden Creek Road Rowe, VA 24646			
(d) Phillip Keene 3707 Garden Creek Road Rowe, VA 24646			
(e) Gregory Keene 1413 Ravens Nest Branch Road Cedar Bluff, VA 24609			
	Total Tract Acres Total Tract Percentage	1.23 1.5375%	
<u>Tract #19 -13.34 acres</u>			
(1) Wallace F. Rowe, et al	13.34 acres	16.6750%	3.8648%
(a) Bascom Rowe Heirs, Devisees, Successors, or Assigns			
(a.1) Oma Lee Rowe Heirs, Devisees, Successors, or Assigns			
(a.1.1) Wallace Frank Rowe Heirs, Devisees, Successors, or Assigns <i>(Documentation Pending)</i>	2.2233 acres 1/6 of 13.34 acres	2.7792%	0.6441%
(a.1.1.1) Mary E. Rowe 837 County Road 620 Ashland, OH 44805-9570			
(b) Oma Lee Rowe Heirs, Devisees, Successors, or Assigns			
(b.1) Wallace Frank Rowe Heirs, Devisees, Successors, or Assigns <i>(Documentation Pending)</i>	2.2233 acres 1/6 of 13.34 acres	2.7792%	0.6441%
(b.1.1) Mary E. Rowe 837 County Road 620 Ashland, OH 44805-9570			
(c) Wallace Frank Rowe Heirs, Devisees, Successors, or Assigns <i>(Documentation Pending)</i>	2.2233 acres 1/6 of 13.34 acres	2.7792%	0.6441%

260000390

250001157

Exhibit B3
 Unit BB-15 (VVH 262 Production)
 Docket #VGOB 24-1217-4299
 List of all Unleased Owners/Claimants

	Acres in Unit	Percent of Unit	Division of interest in VP6 - 7 South
(c.1) Mary E. Rowe 837 County Road 620 Ashland, OH 44805-9570			23.1771%
(d) James Henry Rowe Heirs, Devisees, Successors, or Assigns <i>(Documentation Pending)</i>	2.2233 acres 1/6 of 13.34 acres	2.7792%	0.6441%
(d.1) Charlotte Ann Rowe 322 Manassas Drive Manassas Park, VA 20111			
(e) Jerlis Kathleen Boyd Heirs, Devisees, Successors, or Assigns <i>(Documentation Pending)</i>	2.2233 acres 1/6 of 13.34 acres	2.7792%	0.6441%
(e.1) Steven K. Cook 1012 Twisty Rover Road Oakwood, VA 24631			
(c) Wanda Fay Street PO Box 18 Rowe, VA 24646	2.2233 acres 1/6 of 13.34 acres	2.7792%	0.6441%
	<i>Total Tract Acres</i>	13.34	
	<i>Total Tract Percentage</i>	16.6750%	
<u>Tract #20 - 0.85 acres</u>			
(1) Roger Ellis and Kathy Dean Lester, t/e PO Box 2 Rowe, VA 24646	0.85 acres	1.0625%	0.2463%
<u>Tract #21 - 2.23 acres</u>			
(1) Mary Rife Salyer 1088 Twin Branch Road Grundy, VA 24614	2.23 acres	2.7875%	0.6461%
<u>Tract #22 - 0.40 acres</u>			
(1) Marie Stiltner Dykes PO Box 42 Oakwood, VA 24631	0.40 acres	0.5000%	0.1159% Election Option 9.3
<u>Tract #23 - 0.47 acres</u>			
(1) Elwood and Kristy Dykes, t/e 4989 Garden Creek Road Rowe, VA 24646	0.47 acres	0.5875%	0.1362% Election Option 9.3
<u>Tract #24 - 0.28 acres</u>			
(1) Wyatt Ratliff, et al	0.28 acres	0.3500%	0.0811%
(a) Wyatt Ratliff Heirs, Devisees, Successors, or Assigns <i>(Documentation Pending)</i>	0.1400 acres 1/2 of 0.28 acres	0.1750%	0.0406%
(a.1) Grace Ratliff 8131 Garden Creek Road Oakwood, VA 24631			
(b) Carson Brown Heirs, Devisees, Successors, or Assigns			
(b.1) Barbara June Brown Dill 2423 Pepper Avenue Melbourne, FL 32935	0.0350 acres 1/8 of 0.28 acres	0.0438%	0.0101%

260000390

250001157

Exhibit B3
Unit BB-15 (VVH 262 Production)
Docket #VGOB 24-1217-4299
List of all Unleased Owners/Claimants

	Acres in Unit	Percent of Unit	Division of Interest in VP6 - 7 South
(b.2) Kathy L. Brown 245 Olen Street Bristol, VA 24201	0.0350 acres 1/8 of 0.28 acres	0.0438%	23.1771% 0.0101%
(b.3) Regina Mullins 245 Olen Street Bristol, VA 24201	0.0350 acres 1/8 of 0.28 acres	0.0438%	0.0101%
(b.4) Michael Bert Whitt 3540 Enterprise Road Safety Harbor, FL 34695	0.0350 acres 1/8 of 0.28 acres	0.0438%	0.0101%
	<i>Total Tract Acres</i>	0.28	
	<i>Total Tract Percentage</i>	0.3500%	
<u>Tract #25 - 0.31 acres</u>			
(1) James Woodrow McGlothlin, et al	0.31 acres	0.3875%	0.0898%
(c) Michael Gordon McGlothlin PO Box 810 Grundy, VA 24614	0.1033 acres 1/3 of 0.31 acres	0.1292%	0.0299%
	<i>Total Tract Acres</i>	0.1033	
	<i>Total Tract Percentage</i>	0.3875%	
<u>Tract #26 - 0.33 acres</u>			
(1) James Woodrow McGlothlin, et al	0.33 acres	0.4125%	0.0956%
(b) W.W. McGlothlin Heirs, Devisees, Successors, or Assigns			
(b.3) Michael Gordon McGlothlin PO Box 810 Grundy, VA 24614	0.0550 acres 1/6 of 0.33 acres	0.0688%	0.0159%
	<i>Total Tract Acres</i>	0.0550	
	<i>Total Tract Percentage</i>	0.0688%	
<u>Tract #27 - 0.24 acres</u>			
(1) Marie Stiltner Dykes PO Box 42 Oakwood, VA 24631	0.24 acres	0.3000%	0.0695% Election Option 9.3

TOTAL UNLEASED OIL & GAS ESTATE

ACRES	57.0174
PERCENTAGE	71.5301%

INSTRUMENT 250001157
RECORDED IN THE CLERK'S OFFICE OF
BUCHANAN COUNTY CIRCUIT COURT ON
OCTOBER 16, 2025 AT 01:05 PM
BEVERLY S. TILLER, CLERK
RECORDED BY: VAH

05.84
48.50

260000390

260000390

INSTRUMENT 260000390
RECORDED IN THE CLERK'S OFFICE OF
BUCHANAN COUNTY CIRCUIT COURT ON
MARCH 27, 2026 AT 03:08 PM
BEVERLY S. TILLER, CLERK
RECORDED BY: LMP