

260000393

250001255

This order is being re-recorded  
to correct a clerical error in the  
Notary Clause.

VIRGINIA:

BEFORE THE VIRGINIA GAS AND OIL BOARD

IN RE:

SUPPLEMENTAL ORDER REGARDING DOCKET NUMBER

VGOB 24-0820-4288

ELECTIONS: UNIT BUC1SGU7

(herein Subject Unit)

### REPORT OF BOARD

### FINDINGS AND ORDER

This Supplemental Order is entered by the Board *sua sponte* in the form authorized by the Board at hearings held on February 15, 1994 and June 16, 1992; and this Supplemental Order is being recorded for the purpose of supplementing the Order previously in the captioned matter on August 23, 2024 which was recorded in the Office of the Clerk of the Circuit Court of Buchanan County, Virginia, on the 19<sup>th</sup> day of September, 2024, in Instrument 240000883, (herein "Board Order") and completing the record regarding elections.

Findings: The Board finds that:

The Board Order directed POCAHONTAS GAS LLC (herein "Designated Operator") to mail copies of the Board Order to all Respondents whose interests, if any, were pooled by the said Board Order;

The Designated Operator filed its affidavit of elections disclosing that it had mailed a true and correct copy of the Board's Order to all Respondents whose interests, if any, were pooled by said Board Order;

The Board Order required each Respondent whose interests, if any, were pooled by the terms of said Board Order to make an election within thirty (30) days after the date of mailing or recording, as applicable, of said Order; the affidavit of elections filed herein and annexed hereto as Exhibit A states: (i) whether each Respondent has made or failed to make a timely election; (ii) the nature of any election(s) made; and (iii) whether, by reason of a failure to elect or to timely elect one or more Respondents are deemed, under the terms of the Board's Order, to have leased all their rights, title, interests, estates and claims in Subject Drilling Unit to the Applicant;

That the affidavit of elections annexed hereto with the Exhibits submitted therewith identifies the Respondent(s) making a timely election, if any; identifies the Respondent(s), if any, who are deemed to have leased; identifies the conflicting interests and claims which require escrow; identifies the interests and claims, if any, requiring escrow under Virginia Code section 45.2-1620.D.; and identifies the Respondents, if any, who may be dismissed by reason of having leased or entered into a voluntary agreement with the Applicant.

The affidavit of elections indicates whether or not the escrow of funds is required with regard to Unit BUC1SGU7

Order: By this Order, the Board orders the Designated Operator to tender, consistent with and in accordance with the findings set forth at paragraph 2. above and the annexed affidavit of elections with Exhibits thereto, any funds subject to escrow and instructs the Escrow Agent, First Bank & Trust Company PO Box 1008 Abingdon VA 24212 or any successor named by the Board to establish interest bearing escrow

260000393

250001255

account(s), IRS Tax Identification Number 54-1629506, in accordance with the information set forth in the affidavit of elections with Exhibits thereto, to receive funds and account to the Board therefore. Mailing of Order and Filing of Affidavit: The Designated Operator under the captioned Order or shall file an affidavit with the Secretary of the Board within ten (10) days after the date of receipt of this Order stating that a true and correct copy of this Order was mailed to each Respondent whose interests or claims are subject to escrow and whose address is known within seven (7) days from the date of receipt of this Order.

Conclusion: Therefore, the findings and all terms and provisions set forth above be and hereby are granted and IT IS SO ORDERED.

Effective Date: This Order shall be effective on the date of its execution.

Corrected Page

260000393

250001255

DONE AND EXECUTED this 14 day of October, 2025 by a majority of the Virginia Gas and Oil Board.

*Gus W. Janson*

Chairman, Gus W. Janson

DONE AND PERFORMED this 14 day of October, 2025 by Order of the Virginia Gas and Oil Board.

*James P. Skorupa*

James P. Skorupa  
Principal Executive to the staff,  
Virginia Gas and Oil Board

COMMONWEALTH OF VIRGINIA  
COUNTY OF RUSSELL

Acknowledged on this 14th day of October, 2025, personally before me a notary public in and for the Commonwealth of Virginia, appeared ~~Donald L. Rattiff~~ <sup>Gus W. Janson</sup> <sub>3-12-26</sub>, being duly sworn did depose and say that he is the ~~interim~~ <sup>interim</sup> Chairman of the Virginia Gas and Oil Board and James P. Skorupa, being duly sworn did depose and say that he is Principal Executive to the staff of the Virginia Gas and Oil Board, that they executed the same and was authorized to do so.

*Sarah Jessee Gilmer*

Sarah Jessee Gilmer, Notary Public  
262946

My Commission expires: July 31, 2029



*Sarah Jessee Gilmer*

3-12-26



260000393

250001255

VIRGINIA:

Exhibit A

BEFORE THE VIRGINIA GAS AND OIL BOARD

IN RE:

Application of Pocahontas Gas LLC for Pooling of Interests in Unit BUC1SGU7  
VGOB 24-0820-4288 in the Garden District(s) of Buchanan County(s), Virginia

AFFIDAVIT OF POCAHONTAS GAS LLC (herein "Designated Operator") REGARDING ELECTIONS, ESCROW  
AND SUPPLEMENTAL ORDER

Kelli Berry, being first duly sworn on oath, deposes and says:

That your affiant is employed by CNX Gas Company LLC, as a Sr Analyst – Land Records, Division Orders, & Pooling and is duly authorized to make this affidavit on behalf of POCAHONTAS GAS LLC, the designated operator,

That the Order entered on August 23, 2024, by the Virginia Gas and Oil Board (hereinafter "Board") regarding the captioned CBM Unit required the Applicant to mail a true and correct copy of said Order to each person pooled by the Order;

That within seven (7) days of receipt of an executed copy of the Order referred to at paragraph 2. above, your affiant caused a true and correct copy of said Order to be mailed via the United States Postal Service to each Respondent named in the captioned Application, whose address was known, and to all persons, if any, who were added as Respondents at the hearing held in the captioned matter; that proof of such mailing has previously been tendered to the Division of Gas and Oil, the Office of the Gas and Oil Inspector, at Lebanon, Virginia;

That the Order of the Board in the captioned matter required all persons pooled thereby to tender their written elections to the Unit Operator within thirty (30) days of the date the Order was recorded in the counties identified above; that said Order was recorded on September 19, 2024;

That the designated operator POCAHONTAS GAS LLC has established procedures to review all mail received and all written documents received other than by mail to ascertain whether parties whose interests have been pooled have made a written election, in a timely fashion, as required by the captioned Order; that said procedures were followed to identify the elections, if any, made with regard to the Subject Unit; that the following persons delivered, by mail or otherwise, written elections the Unit Operator, within the thirty day elections period:

None

That respondents identified in Exhibit B-3 hereto are, having failed to make any election, deemed to have leased their coalbed methane rights, interests and claims to Applicant, all as provided in the Board's Order of August 23, 2024;

See attached Exhibit B-3

That the rights, interests and claims of the following persons are subject to escrow under the Board's Order pooling the captioned Unit, Board Regulations and the Code of Virginia:

None

260000393

250001255

That after the pooling hearing held in the captioned matter, the following persons have leased or entered into a voluntary agreement with the Designated Operator:

None

That to the extent any of said persons listed in Exhibit B-2 have rights, interests and claims which are subject to escrow, they should be dismissed as respondents; the Operator requests that the following persons be dismissed as Respondents:

None

That the persons identified in Exhibit EE attached hereto have entered into royalty split agreements, which allows the Applicant/Designated Operator to pay them directly without the need to escrow funds which would otherwise be in conflict.

None

That pursuant to the provisions of VAC 25-160-70.A.10. and C. and VAC 25-160-80 the annexed supplemental order sets forth the interests and claims that require escrow of funds pursuant to Virginia Code sections 45.2-1620.D. and 45.2-1622.B.3 and 4.

Dated at Richlands, Virginia, this 2nd day of October, 2025.

Kelli Berry  
Kelli Berry

STATE OF VIRGINIA  
COUNTY OF TAZEWELL

Taken, subscribed and sworn to before me by Kelli Berry as a Sr. Analyst – Land Records, Division Orders, & Pooling for CNX Gas Company LLC

on behalf of the corporate Designated Operator, this 2nd day of October, 2025.

Beverly Webb  
Notary

My commission expires: 6/30/2027

BEVERLY A. WEBB  
NOTARY PUBLIC  
Commonwealth of Virginia  
Reg. #7502381  
My Commission Expires June 30, 2027

250001255

260000393

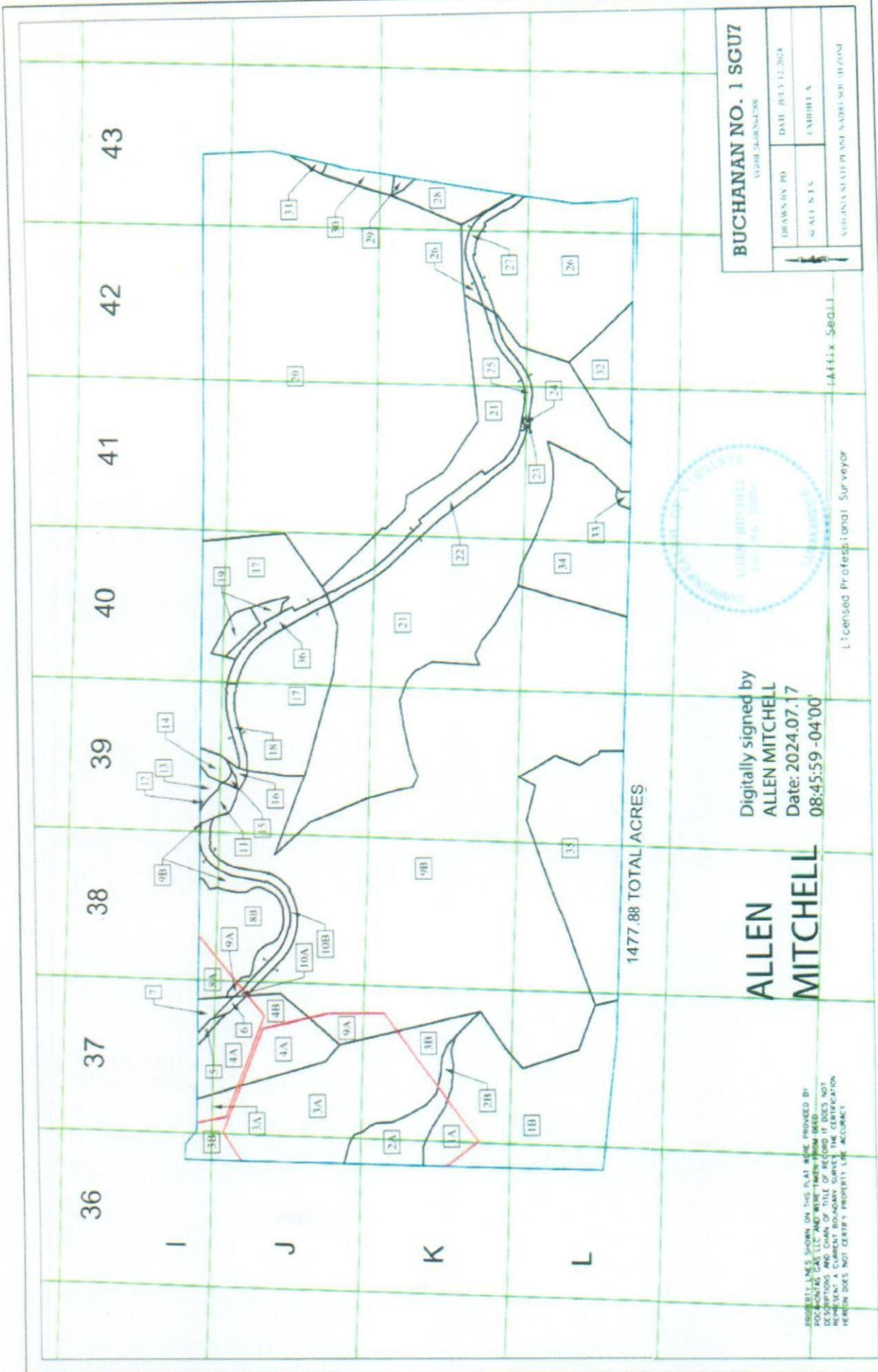

<b>BUCHANAN NO. 1 SGU7</b>	
AGOR SURVEY	
DRAWN BY: PD	DATE: 03.11.2024
SURVEY NO.	EXHIBIT A
VIRGINIA STATE PLANS AND SURVEY BOARD	



Digitally signed by  
**ALLEN MITCHELL**  
 Date: 2024.07.17  
 08:45:59 -04'00'

**ALLEN MITCHELL**

1477.88 TOTAL ACRES

(Attach Seal)

Licensed Professional Surveyor

PROPERTY LINES SHOWN ON THIS PLAN WERE PRODUCED BY ALLEN MITCHELL, LICENSED PROFESSIONAL SURVEYOR. THE DESCRIPTIONS AND CHAIN OF TITLE OF RECORD IT DOES NOT REPRESENT A CURRENT BOUNDARY SURVEY. THE CERTIFICATION HEREON DOES NOT CERTIFY PROPERTY LINE ACCURACY.

260000393

250001255

**Pocahontas Gas LLC  
Buchanan No. 1 SGU7  
Tract Identifications**

- 1A. Buchanan Mining Company LLC, et al, Big Vein Tract 52 (340.34 Acre Tract) – Coal  
Island Creek Coal Company – Coal Below Tiller Seam Lease  
Buchanan Mining Company LLC – P3 Seam Sub-Leased  
Mountaineer Metallurgical Holdings, LLC – Tiller and Above Coal Leased  
Weyerhaeuser NR Company, et al – Oil, Gas and CBM  
Appalachian Energy Inc – Oil & Gas Leased (Retained acres)  
Pocahontas Gas LLC – CBM Leased  
7.18 Acres      0.4858%
- 1B. Buchanan Mining Company LLC, et al, Big Vein Tract 52 (340.34 Acre Tract) – Coal  
Island Creek Coal Company – Coal Below Tiller Seam Lease  
Buchanan Mining Company LLC – P3 Seam Sub-Leased  
Mountaineer Metallurgical Holdings, LLC – Tiller and Above Coal Leased  
Weyerhaeuser NR Company, et al – Oil, Gas and CBM  
Pocahontas Gas LLC – CBM Leased  
69.48 Acres      4.7013%
- 2A. Buck Jewell Resources, LLC (100 Acre Tract) – All Mineral except the Jawbone Seam  
Mountaineer Metallurgical Holdings, LLC – Jawbone Seam  
Buchanan Mining Company – Coal Below Tiller Seam Leased  
Appalachian Energy Inc – Oil and Gas (Retained Acres)  
Appalachian Energy Inc – CBM Leased  
13.25 Acres      0.8966%
- 2B. Buck Jewell Resources, LLC (100 Acre Tract) – All Mineral except the Jawbone Seam  
Mountaineer Metallurgical Holdings, LLC – Jawbone Seam  
Buchanan Mining Company – Coal Below Tiller Seam Leased  
Appalachian Energy Inc – Oil, Gas, and CBM Leased  
2.03 Acres      0.1374%
- 3A. Caroline Cole Keen, et al (164.56 Ac Tract) – All Minerals Except 8/9 Jawbone Seam & 1/9 P-3 Seam  
Buchanan Mining Company LLC – 1/9 Int. in P-3 Seam  
Mountaineer Metallurgical Holdings, LLC – 8/9 Jawbone Seam  
Island Creek Coal Company – Below Drainage Coal Leased  
Mountaineer Metallurgical Holdings, LLC – Above Drainage Coal Leased  
Appalachian Energy Inc – Oil and Gas Leased (Retained Acres)  
Appalachian Energy Inc – CBM Leased (79.4239%) (deemed leased via JOA)  
Pocahontas Gas LLC – CBM Leased (10.2469%)  
62.97 Acres      4.2608%

"This title block is for general informational purposes only and does not reflect an analysis of the severance deed and its effect upon coal bed methane ownership and should not be relied upon for such purpose."

260000393

250001255

**Pocahontas Gas LLC  
Buchanan No. 1 SGU7  
Tract Identifications**

- 3B. Caroline Cole Keen, et al (164.56 Ac Tract) – All Minerals Except 8/9 Jawbone Seam & 1/9 P-3 Seam  
Buchanan Mining Company LLC – 1/9 Int. in P-3 Seam  
Mountaineer Metallurgical Holdings, LLC – 8/9 Jawbone Seam  
Island Creek Coal Company – Below Drainage Coal Leased  
Mountaineer Metallurgical Holdings, LLC – Above Drainage Coal Leased  
Appalachian Energy Inc – Oil and Gas Leased (96.6667%)  
Appalachian Energy Inc – CBM Leased (80.8642%) (deemed leased via JOA)  
Pocahontas Gas LLC – CBM Leased (10.2469%)  
13.16 Acres 0.8905%
- 4A. Buchanan Mining Company LLC – Coal  
Island Creek Coal Company – Coal Below Tiller Seam Leased  
Mountaineer Metallurgical Holdings, LLC – Coal Above Tiller Seam Leased  
Pocahontas Gas LLC – Oil, Gas and CBM  
Appalachian Energy Inc – Oil and Gas Leased (Retained Acres)  
Appalachian Energy Inc – CBM Leased (deemed leased via JOA)  
26.63 Acres 1.8019%
- 4B. Buchanan Mining Company LLC – Coal  
Island Creek Coal Company – Coal Below Tiller Seam Leased  
Mountaineer Metallurgical Holdings, LLC – Coal Above Tiller Seam Leased  
Pocahontas Gas LLC – Oil, Gas and CBM  
Appalachian Energy Inc – Oil, Gas and CBM Leased (deemed leased via JOA)  
4.82 Acres 0.3261%
5. Norfolk Southern Railway – Fee Except Coal Below 800 Feet  
Buchanan Mining Company LLC – Coal Below 800 Feet  
Pocahontas Gas LLC – CBM Leased  
0.79 Acres 0.0535%
6. Norfolk Southern Railway – Fee Except Coal Below 800 Feet  
Buchanan Mining Company LLC – Coal Below 800 Feet  
Pocahontas Gas LLC – CBM Leased  
0.80 Acres 0.0541%
7. Peggy Cole– Minerals  
Buchanan Mining Company – Coal Below Tiller Seam Leased  
Appalachian Energy Inc – Oil, Gas, and CBM Leased (Retained Acres)  
2.11 Acres 0.1428%

"This title block is for general informational purposes only and does not reflect an analysis of the severance deed and its effect upon coal bed methane ownership and should not be relied upon for such purpose."

260000393

250001255

**Pocahontas Gas LLC  
Buchanan No. 1 SGU7  
Tract Identifications**

- 8A. Caroline Cole Keen, et al (85 Ac Tract) – All Minerals Except 8/9 Jawbone Seam & 1/9 P-3 Seam  
Buchanan Mining Company LLC – 1/9 Int. in P-3 Seam  
Mountaineer Metallurgical Holdings, LLC – Jawbone Seam  
Buchanan Mining Company LLC – Below Drainage Coal Leased  
Revelation Energy, LLC – Above Drainage Coal Leased  
Appalachian Energy Inc – Oil and Gas Leased (Retained Acres)  
Appalachian Energy Inc – CBM Leased (81.4815%) (deemed leased via JOA)  
Pocahontas Gas LLC – CBM Leased (15.0617%)  
4.95 Acres      0.3349%
- 8B. Caroline Cole Keen, et al (85 Ac Tract) – All Minerals Except 8/9 Jawbone Seam & 1/9 P-3 Seam  
Buchanan Mining Company LLC – 1/9 Int. in P-3 Seam  
Mountaineer Metallurgical Holdings, LLC – Jawbone Seam  
Buchanan Mining Company LLC – Below Drainage Coal Leased  
Revelation Energy, LLC – Above Drainage Coal Leased  
Appalachian Energy Inc – Oil and Gas Leased (82.7161%)  
Appalachian Energy Inc – CBM Leased (81.4815%) (deemed leased via JOA)  
Pocahontas Gas LLC – Oil and Gas Leased (12.5926%)  
Pocahontas Gas LLC – CBM Leased (15.0617%)  
21.02 Acres      1.4223%
- 9A. Buchanan Mining Company LLC, et al, Big Vein Tract 32 (442.57 Acre Tract) - Coal  
Island Creek Coal Company – Coal Below Tiller Seam Leased  
Buchanan Mining Company LLC – P3 Seam Sub-Leased  
Mountaineer Metallurgical Holdings, LLC – Tiller and Above Coal Leased  
Weyerhaeuser NR Company, et al – Oil, Gas and CBM  
Appalachian Energy Inc – Oil and Gas Leased (Retained Acres)  
Pocahontas Gas LLC – CBM Leased  
6.58 Acres      0.4452%
- 9B. Buchanan Mining Company LLC, et al, Big Vein Tract 32 (442.57 Acre Tract) - Coal  
Island Creek Coal Company – Coal Below Tiller Seam Leased  
Buchanan Mining Company LLC – P3 Seam Sub-Leased  
Mountaineer Metallurgical Holdings, LLC – Tiller and Above Coal Leased  
Weyerhaeuser NR Company, et al – Oil, Gas and CBM  
Pocahontas Gas LLC – CBM Leased  
376.20 Acres      25.4554%
- 10A. Norfolk Southern Railway – Fee Except Coal Below 800 Feet  
Buchanan Mining Company LLC, et al – Coal Below 800 Feet  
Island Creek Coal Company – Coal Below Tiller Seam Leased  
Appalachian Energy, Inc. – Oil and Gas Leased (Retained Acres)  
Pocahontas Gas LLC – CBM Leased  
0.15 Acres      0.0101%

"This title block is for general informational purposes only and does not reflect an analysis of the severance deed and its effect upon coal bed methane ownership and should not be relied upon for such purpose."

**Pocahontas Gas LLC  
Buchanan No. 1 SGU7  
Tract Identifications**

- 10B. Norfolk Southern Railway – Fee Except Coal Below 800 Feet  
Buchanan Mining Company LLC, et al – Coal Below 800 Feet  
Island Creek Coal Company – Coal Below Tiller Seam Leased  
Appalachian Energy, Inc. – Oil and Gas Leased (Retained Acres)  
Pocahontas Gas LLC – CBM Leased  
7.41 Acres      0.5014%
11. Norfolk Southern Railway – Fee  
Buchanan Mining Company LLC, et al – P3 Leased  
Island Creek Coal Company – All Seams of coal underlying the Tiller except the P3  
Pocahontas Gas LLC – CBM Leased  
3.02 Acres      0.2043%
12. EJ Compton, et al Trustees - Fee  
0.02 Acres      0.0014%
13. Caroline Cole Keen, et al (36 Acre Tract) – Coal (Except 1/9 in P-3 Seam and 1/9 in Raven Red Ash)  
Buchanan Mining Company LLC – 1/9 Int. in P-3 Seam  
Buck Jewell Resources LLC – 1/9 interest in Raven Red Ash Seam  
Buchanan Mining Company LLC – Coal Below Tiller Seam Leased  
Mountaineer Metallurgical Holdings, LLC – Above Drainage Coal Leased  
Caroline Cole Keen, et al (36 Acre Tract) – Oil and Gas  
Appalachian Energy Inc – Oil and Gas Leased (81.4815%)  
Appalachian Energy Inc – CBM Leased (70.3704%)  
Pocahontas Gas LLC – Oil, Gas, & CBM Leased (14.8148%)  
1.59 Acres      0.1076%
14. Buck Jewell Resources LLC (2.02 Acres) – Mineral  
Buchanan Mining Company LLC – Coal in the Tiller Seam Leased  
2.57 Acres      0.1739%
15. Norfolk Southern Railway – Fee  
Buchanan Mining Company LLC – P3 Leased  
Island Creek Coal Company – All Seams of coal underlying the Tiller except the P3  
Pocahontas Gas LLC – CBM Leased  
0.45 Acres      0.0304%
16. Norfolk Southern Railway – Fee  
Buchanan Mining Company LLC – P3 Leased  
Island Creek Coal Company – All Seams of coal underlying the Tiller except the P3  
Pocahontas Gas LLC – CBM Leased  
0.86 Acres      0.0582%

"This title block is for general informational purposes only and does not reflect an analysis of the severance deed and its effect upon coal bed methane ownership and should not be relied upon for such purpose."

**Pocahontas Gas LLC  
Buchanan No. 1 SGU7  
Tract Identifications**

17. CL Ritter Lands, LLC, Tract 40 (101.96 Acre Tract) – All Minerals  
Island Creek Coal Company – All seams of coal underlying the Tiller seam except the P3 Leased  
Buchanan Mining Company LLC – P3 Seam Leased  
Mountaineer Metallurgical Holdings, LLC – Above Drainage Coal Leased  
Pocahontas Gas LLC – CBM Leased  
83.44 Acres 5.6459%
18. Norfolk Southern Railway – Fee Except Coal Below 800 Feet  
CL Ritter Lands LLC, Tract 41 (230.57 Acre Tract) – Coal Below 800'  
Island Creek Coal Company – Coal Below 800' except the P3 Leased  
Buchanan Mining Company LLC, et al – P3 Seam Leased  
Pocahontas Gas LLC – CBM Leased  
2.53 Acres 0.1712%
19. CONSOL RCPC LLC – All seams of Coal above the Tiller Seam  
Buchanan Mining Company LLC – All Coal in and below the Tiller Seam  
Pocahontas Gas LLC – Oil, Gas and CBM  
6.84 Acres 0.4628%
20. Tazewell Coal & Gas Company, LLC (1570.19 Acre Tract) - Fee  
Buchanan Mining Company LLC – Below Drainage Coal Leased  
Jewell Valley Mining LLC – Jewell and Jawbone Seams Leased  
Pocahontas Gas LLC – Oil, Gas and CBM Leased  
322.81 Acres 21.8428%
21. CL Ritter Lands, LLC, Tract 41 (230.57 Acre Tract) – All Minerals  
Island Creek Coal Company – All seams of coal underlying the Tiller seam except the P3 Leased  
Buchanan Mining Company LLC – P3 Seam Leased  
Mountaineer Metallurgical Holdings, LLC – Above Drainage Coal Leased  
Pocahontas Gas LLC – CBM Leased  
204.95 Acres 13.8678%
22. Norfolk Southern Railway – Fee Except Coal Below 800 Feet  
CL Ritter Lands LLC, Tract 41 (230.57 Acre Tract) – Coal Below 800'  
Island Creek Coal Company – Coal Below 800' except the P3 Leased  
Buchanan Mining Company LLC – P3 Seam Leased  
Pocahontas Gas LLC – CBM Leased  
8.93 Acres 0.6042%
23. Norfolk Southern Railway – Fee  
Buchanan Mining Company LLC – P3 Seam Leased  
Pocahontas Gas LLC – CBM Leased  
0.02 Acres 0.0014%

"This title block is for general informational purposes only and does not reflect an analysis of the severance deed and its effect upon coal bed methane ownership and should not be relied upon for such purpose."

**Pocahontas Gas LLC  
Buchanan No. 1 SGU7  
Tract Identifications**

24. County of Buchanan – Fee  
Buchanan Mining Company LLC – P3 Seam Leased  
Pocahontas Gas LLC – CBM Leased  
0.12 Acres      0.0081%
25. County of Buchanan – Fee except Coal Below 800 ft.  
CL Ritter Lands LLC – Coal Below 800 ft.  
Island Creek Coal Company – All seams of coal underlying the Tiller seam except the P3 Leased  
Buchanan Mining Company LLC – P3 Seam Leased  
Pocahontas Gas LLC – CBM Leased  
3.22 Acres      0.2179%
26. Kyle Clifton, et al (John McNeil 750.00 Acre Tract) - Minerals  
Buchanan Mining Company LLC – Coal Below Drainage Leased  
Circle L. Land Company, Inc. – Red Ash Seam of Coal Leased  
Pocahontas Gas LLC – CBM Leased  
71.46 Acres      4.8353%
27. County of Buchanan – Fee except Coal Below 800 ft.  
Kyle Clifton, et al (John McNeil 750.00 Acre Tract) – Coal Below 800 ft.  
Buchanan Mining Company LLC – Coal Leased (Coal Below 800 Feet)  
Pocahontas Gas LLC – CBM Leased  
4.10 Acres      0.2774%
28. Wanda White, et al (55.00 Acre Tract) - Minerals  
Buchanan Mining Company LLC – Coal Below Drainage Leased  
Circle L. Land Company, Inc. – Red Ash Seam of Coal Leased  
Pocahontas Gas LLC – CBM Leased  
9.46 Acres      0.6401%
29. Alta Cox Estate- Minerals  
Buchanan Mining Company LLC – Coal Below Drainage Leased  
Circle L. Land Company, Inc. – Red Ash Seam of Coal Leased  
Pocahontas Gas LLC – CBM Leased  
0.79 Acres      0.0535%
30. Nancy J. Cole (86.92 Acres) - Fee  
Buchanan Mining Company LLC – Coal Below Tiller Seam Leased  
Pocahontas Gas LLC – CBM Leased  
3.65 Acres      0.2470%
31. Bucky McConnell, et al (AB Jewell 246.00 Acre Tract) - Fee  
Buchanan Mining Company LLC – Coal Below Tiller Seam Leased  
Pocahontas Gas LLC – Oil, Gas and CBM Leased  
0.74 Acres      0.0501%

"This title block is for general informational purposes only and does not reflect an analysis of the severance deed and its effect upon coal bed methane ownership and should not be relied upon for such purpose."

260000393

250001255

**Pocahontas Gas LLC  
Buchanan No. 1 SGU7  
Tract Identifications**

32. P.J. Brown Heirs, et al (889.00 Acre Tract) – All Minerals  
Buchanan Mining Company LLC – Coal Below Drainage Leased  
Mountaineer Metallurgical Holdings, LLC – Coal Above Drainage Leased  
Pocahontas Gas LLC – CBM Leased  
17.07 Acres    1.1550%
33. Buchanan Mining Company LLC (2.45 Acre Tract) – Coal and Surface  
Pocahontas Gas LLC – Oil and Gas  
0.70 Acres    0.0474%
34. Brenda C. Horton, et al (200.00 Acre Tract) – All Minerals  
Buchanan Mining Company LLC – Coal Below Drainage Leased  
Pocahontas Gas LLC – Oil, Gas and CBM Leased  
43.58 Acres    2.9488%
35. P.J. Brown Heirs, et al (573.80 Acre Tract) – Fee  
Buchanan Mining Company LLC – Coal Below Drainage Leased  
Revelation Energy, LLC – Coal Above Drainage Leased  
Pocahontas Gas LLC – Oil, Gas and CBM Leased  
60.22 Acres    4.0748%
36. Norfolk Southern Railway – Fee Except Coal Below 800 Feet  
CL Ritter Lands LLC, Tract 40 (101.96 Acre Tract) – Coal Below 800'  
Island Creek Coal Co. – All seams of coal underlying the Tiller Seam except the P3 seam Leased  
Buchanan Mining Company LLC, et al – P3 Seam Leased  
Pocahontas Gas LLC – CBM Leased  
5.21 Acres    0.3525%

"This title block is for general informational purposes only and does not reflect an analysis of the severance deed and its effect upon coal bed methane ownership and should not be relied upon for such purpose."

Exhibit B  
Buchanan No1 SGU7  
Docket #VGOB 24-0820-4288  
List of all Owners/Claimants  
(1,477.88 Acre Unit)

	Acres in Unit	Interest in Unit
<b>I. COAL OWNERSHIP</b>		
<u>Tract #1 - 76.66 Acres</u>		
(1) Buchanan Mining Company LLC, et al. <i>(Big Ven - 340.34 Acre Tract)</i>	76.66 acres	5.1872%
(a) Yukon Pocahontas Coal Company*** P.O. Box 187 Tazewell, VA 24651	38.33 acres 1/2 of 76.66 acres	2.5936%
(b) Buchanan Coal Company*** P.O. Box 187 Tazewell, VA 24651	8.52 acres 1/9 of 76.66 acres	0.5764%
(c) Sayers-Pocahontas Coal Company*** P.O. Box 187 Tazewell, VA 24651	4.26 acres 1/18 of 76.66 acres	0.2882%
*** address for all correspondence		
c/o Sayers F. Harman III 333 Vanderbilt Road Asheville, NC 28803		
(d) Buchanan Mining Company LLC PO Drawer L Oakwood, VA 24631	25.55 acres 1/3 of 76.66 acres	1.7291%
<u>Tract # 2 - 15.28 Acres</u>		
<i>All Coal except Jawbone Seam of coal</i>		
(1) Buck Jewell Resources LLC PO Box 125 Dunn Loring, VA 22027-0125	15.28 acres	1.0339%
<i>Jawbone Seam of coal</i>		
(1) Mountaineer Metallurgical Holdings, LLC 7901 Strickland Road Raleigh, NC 27615	15.28 acres	1.0339%
<u>Tract #3 - 76.13 Acres</u>		
Caroline Cole Keen, et al. <i>(Caroline Cole Gregory Heirs, Devisees, Successors or Assigns) (164.5 Acre Tract (158.73 with outsales calculated))</i>	76.13 acres	5.1513%
(1) Caroline Cole Gregory Heirs, Devisees, Successors or Assigns		
(a) Hassal Cole (1/9)		
(a.1) Thelma Parks		
(a.1.1) Edith Goff Street		
(a.1.1.1) The Edith Goff Street Trust c/o Gina Simpson, Trustee PO Box 1475 Grundy, VA 24614	4.229 acres 1/18 of 76.13 acres	0.2862%
(a.1.2) Marion S. Combs Heirs, Devisees, Successors or Assigns (1/18)		
(a.1.2.1) Martha E. Combs Trust PO Box 1404 Abingdon, VA 24121	1.410 acres 1/54 of 76.13 acres	0.0954%
(a.1.2.2) Frederick H. Combs II Heirs, Devisees, Successors or Assigns		
(a.1.2.2.a) Fred H. Combs II Testamentary Trust c/o Amy C. Combs 14280 Johns Creek Road New Castle, VA 24127	1.410 acres 1/54 of 76.13 acres	0.0954%

*Interest conveyed to Thelma Parks by creditor's suit dated 5/2/64 (DB 161-326)*

*Interest conveyed to Edith Street and Marion Combs by deed dated 5/7/64 (DB 161-366)*

*Interest conveyed to The Edith Goff Street Trust by Instrument 170001881 dated 8/28/2017*

260000393

250001255

Exhibit B  
 Buchanan No1 SGU7  
 Docket #VGOB 24-0820-4288  
 List of all Owners/Claimants  
 (1,477.88 Acre Unit)

	Acres in Unit	Interest in Unit
(a.1.2.3) Carol Irvin	<i>Conveyed 1/54 interest to CIPL, LP (Instrument 1200026521)</i>	
(a.1.2.3.1) CIPL, LP c/o Anne Lootens 3006 E Autumn Run Circle Sugar Land, TX 77479	1.410 acres 1/54 of 76.13 acres	0.0954%
(a.2) Buchanan Mining Company LLC - <b>P3 Seam Only</b> *** PO Drawer L Oakwood, VA 24631	8.4589 acres 1/9 of 76.13 acres	0.5724%
<b>Jawbone Seam ONLY:</b>		
(a.3) Mountaineer Metallurgical Holdings, LLC 7901 Strickland Road Raleigh, NC 27615	67.6711 acres 8/9 of 76.13 acres	4.5789%
(b) Kermit Cole Heirs, Devisees, Successors or Assigns (1/9)		
(b.1) Mona Cole, widow - <i>Deceased</i>	<i>Dower interest of a 1/3 Life Estate</i>	
(b.2) Nancy J. Cole <i>See (b.3.1.a) below</i> P. O. Box 2075 Beckley, WV 25802	8.459 acres 1/9 of 76.13 acres	0.5724%
(b.3) Shirley Cole Fuqua Heirs, Devisees, Successors or Assigns (1/18)	<i>No issue and her husband is deceased. Shirley Fuqua pre-deceased Mona Cole, her mother.</i>	
(b.3.1) Mona Cole Heirs, Devisees, Successors or Assigns		
(b.3.1.a) Nancy J. Cole (1/18)	<i>The 1/18th interest is combined with (b.2) above.</i>	
(c) Trula Burress Heirs, Devisees, Successors or Assigns (1/9)		
(c.1) James W. Burress 22638 Aven Lane Abingdon, VA 24211	4.229 acres 1/18 of 76.13 acres	0.2862%
(c.2) Margaret M. Davis P.O. Box 10 Richlands, VA 24641	4.229 acres 1/18 of 76.13 acres	0.2862%
(d) Leonard P. Cole (1/9)	<i>interest conveyed to B. W. McDonald and Lena McDonald by deed dated 6/14/72 (DB 207-254)</i>	
(d.1) B. W. McDonald Heirs, Devisees, Successors or Assigns		
(d.1.1) B.W. McDonald Testamentary Trust PO Box 999 Prestonsburg, KY 41653	2.538 acres 1/30 of 76.13 acres	0.1717%
(d.2) Lena McDonald Heirs, Devisees, Successors or Assigns		
(d.2.1) Byrd McDonald 6224 SE Main Street Portland, OR 97125	1.184 acres 7/450 of 76.13 acres	0.0801%
(d.2.2) Timothy J. McDonald Heirs, Devisees, Successors, or Assigns	<i>Estate of Timothy J. McDonald assigns all RTI in and to the mineral royalties and future payments instrument 240000336, dated June 14, 2023</i>	
(d.2.2.1) Empire Management, LLC 2220 Nicholasville Rd, Suite 250 Lexington, KY 40503	1.184 acres 7/450 of 76.13 acres	0.0801%
(d.2.3) Tamala M. Pelphrey 10809 Meeting Street Prospect, KY 40059	1.184 acres 7/450 of 76.13 acres	0.0801%
(d.2.4) Gregory B. McDonald 2220 Nicholasville Rd, Ste 250 Lexington, KY 40503	1.184 acres 7/450 of 76.13 acres	0.0801%
(d.2.5) Greta McDonald Meek 177 Colvin Branch Oil Springs, KY 41238	1.184 acres 7/450 of 76.13 acres	0.0801%
(e) Sherman Cole Heirs, Devisees, Successors or Assigns (1/9)		
(e.1) Virgie Cole, widow - <i>Deceased</i>	<i>Dower interest of a 1/3 Life Estate</i>	

Exhibit B  
Buchanan No1 SGU7  
Docket #VGOB 24-0820-4288  
List of all Owners/Claimants  
(1,477.88 Acre Unit)

	Acres in Unit	Interest in Unit
(e.2) Larry Dean Cole 16927 Dismal River Rd Whitewood, VA 24657	1,410 acres 1/54 of 76.13 acres	0.0954%
(e.3) Mary F. Harris 4823 Basswood Drive Columbus, GA 31904	1,410 acres 1/54 of 76.13 acres	0.0954%
(e.4) Caroline Jones (1/54)	<i>Interest conveyed to Claude V. Keen and Caroline Keen by deed dated 5/20/85 (DB 311-621) See (e.8) below</i>	
(e.5) Debbie Cole Rife (1/54)	<i>Interest conveyed to Claude V. Keen and Caroline Keen by deed dated 5/23/85 (DB 311-623) See (e.8) below</i>	
(e.6) Leon Lonnie Cole (1/54)	<i>Interest conveyed to Claude V. Keen and Caroline Keen by deed dated 11/01/85 (DB 316-276) See (e.8) below</i>	
(e.7) Jennings Hobart Cole (1/54)	<i>Interest conveyed to Claude V. Keen and Caroline Keen by deed dated ___/___/85 (DB 316-278) See (e.8) below</i>	
(e.8) Claude V. Keen and Caroline Keen	<i>Claude V. Keen D.O.D. 5/14/2012</i>	
(e.8.1) Caroline Cole Keen P.O. Box 233 Whitewood, VA 24657	5,639 acres 2/27 of 76.13 acres	0.3816%
(f) Graham Cole (1/9)	<i>Interest conveyed to Gallie F. Cole by deed dated 2/7/64 (DB 159-586)</i>	
(g) Gallie Cole Heirs, Devisees, Successors or Assigns (2/9)	<i>Interest inherited from Caroline Cole Gregory (1/9) plus interest conveyed from Graham Cole (1/9), see (f) above.</i>	
(g.1) Alta M. Cole Heirs, Devisees, Successors or Assigns (2/9)		
(g.1.1) Harold G. Cole Heirs, Devisees, Successors or Assigns		
(g.1.1.1) Doris Jean Cole Heirs, Devisees, Successors, or Assigns	<i>By deed dated 5/23/16 and at instr# 16-1053, The Estate of Doris Jean Cole purported to convey in Appalachian Energy Inc, all of its interest in minerals in the 164 5/9 acre tract. The conveyance may have failed to convey the interest as Kimberly Willis failed to qualify as executor.</i>	
(g.1.1.1.a) Kimberly Willis 1011 Nature Wood Circle Kent, OH 44240		
(g.1.1.1.b) Appalachian Energy, Inc PO Box 2406 Abingdon, VA 24212		
(g.1.1.1.1) Appalachian Energy, Inc	<i>By deed dated 9/14/2022 at instr# 220001245, Appalachian Energy, Inc. conveyed all RTI</i>	
(g.1.1.1.1.1) Henderson Energy, LLC PO Box 2406 Abingdon, VA 24212	5,639 acres 2/27 of 76.13 acres	0.3816%
(g.1.2) Donald Theodore Cole Heirs, Devisees, Successors or Assigns (2/27)		
(g.1.2.a) Donald Stephen Cole 11 Woodcreek Drive Blue Ash, OH 45241	2,820 acres 1/27 of 76.13 acres	0.1908%
(g.1.2.b) Kenneth Edward Cole 31957 Redtail Reserve Blvd Sorrento, FL 32776	2,820 acres 1/27 of 76.13 acres	0.1908%
(g.1.3) Charles F. Cole Heirs, Devisees, Successors or Assigns		
(g.1.3.1) Norma Cole Dotson Heirs, Devisees Successors, or Assigns		
(g.1.3.1.1) Sherry Cole	<i>Sherry Cole assigned 1/2 of her interest to Anthony Looney 6/25/2019, instrument# 19-0875</i>	
(g.1.3.1.1.1) Sherry Cole 119 Stella Lane, Unit E Troutman, NC 28166	2,820 acres 1/27 of 76.13 acres	0.1908%
(g.1.3.1.1.2) Anthony Looney 114 Sand Spur Drive Mooresville, NC 28117	2,820 acres 1/27 of 76.13 acres	0.1908%
(h) Caroline Cole Keen P.O. Box 233 Whitewood, VA 24657	8,459 acres 1/9 of 76.13 acres	0.5724%
(i) Nannie Garnett Cole Cooper Heirs, Devisees, Successors or Assigns (1/9)		

Exhibit B  
Buchanan No1 SGU7  
Docket #VGOB 24-0820-4288  
List of all Owners/Claimants  
(1,477.88 Acre Unit)

	Acres in Unit	Interest in Unit
(i.1) Hassell McArthur Cooper (1/81)		<i>Interest conveyed to Caroline Keen by deed dated 10/21/81 (DB 283-471) - see (i.4) below</i>
(i.2) Graham Millard Cooper (1/81)		<i>Interest conveyed to Caroline Keen by deed dated 10/26/81 (DB 283-863) - see (i.4) below</i>
(i.3) Josh Wilson Cooper (1/81)		<i>Interest conveyed to Caroline Keen by deed dated 11/09/81 (DB 284-113) - see (i.4) below</i>
(i.4) Caroline Cole Keen P.O. Box 233 Whitewood, VA 24657	2.820 acres 1/27 of 76.13 acres	0.1908%
(i.5) Thelma Geraldine Murray (1/81)		<i>Interest conveyed to Mark Sizemore by quitclaim deed dated 2/6/85 (DB 309-270)</i>
(i.5.1) Mark Sizemore, etux. & Thelma Murray		<i>Interest conveyed to Claude V. Keen and Caroline Keen by deed dated 8/14/86 (DB 323-722) - see (i.8) below</i>
(i.6) Lois Nicholson (1/81)		<i>Interest conveyed to Claude V. Keen and Caroline Keen by deed dated 8/14/86 (DB 323-725) - see (i.8) below</i>
(i.7) Betty Tristan (1/81)		<i>Interest conveyed to Claude V. Keen and Caroline Keen by deed dated 8/14/86 (DB 323-728) - see (i.8) below</i>
(i.8) Claude V. Keen and Caroline Cole Keen		<i>Claude V. Keen D.O.D. 5/14/2012</i>
(i.8.1) Caroline Cole Keen P.O. Box 233 Whitewood, VA 24657	2.820 acres 1/27 of 76.13 acres	0.1908%
(i.9) Thurman Gerald Cooper Heirs, Devisees, Successors or Assigns (1/81)		
(i.9.1) Bruce Michael Cooper Heirs, Devisees, Successors or Assigns		
(i.9.1.1) Teena Cooper P.O. Box 131 North Tazewell, VA 24630	0.157 acres 1/486 of 76.13 acres	0.0106%
(i.9.2) Rita Gail Cooper 5120 Hale Creek Road Pilgrims Knob, VA 24634	0.157 acres 1/486 of 76.13 acres	0.0106%
(i.9.3) Thelma G. Cooper 179 Bay Road Richlands, VA 24641	0.157 acres 1/486 of 76.13 acres	0.0106%
(i.9.4) Teresa Lynn Rogers PO Box 246 Pilgrims Knob, VA 24634	0.157 acres 1/486 of 76.13 acres	0.0106%
(i.9.5) Thurman G. Cooper, Jr. Heirs, Devisees, Successors, or Assigns		
(i.9.5.1) Chastady Cooper 5120 Hale Creek Road Pilgrims Knob, VA 24634	0.157 acres 1/486 of 76.13 acres	0.0106%
(i.9.6) Terry Allen Cooper PO Box 296 Pilgrims Knob, VA 24634	0.157 acres 1/486 of 76.13 acres	0.0106%
(i.10) Billy Victor Cooper (1/81)		<i>Pre-deceased Garnett Cole Cooper (mother)</i>
(i.10.1) Karen Cooper Rowe P.O. Box 781 Hanover, WV 24839	0.470 acres 1/162 of 76.13 acres	0.0318%
(i.10.2) Sharon Cooper Daniels 707 Bennington Road Cool Ridge, WV 25825	0.470 acres 1/162 of 76.13 acres	0.0318%
(i.11) Gary L. Cooper (1/81)		<i>Pre-deceased Garnett Cole Cooper (mother)</i>
(i.11.1) Meianie D. Cooper 1997 Rockhouse Road Paw Paw, KY 41553	0.313 acres 1/243 of 76.13 acres	0.0212%
(i.11.2) Corey S. Cooper 4455 Old Lesters Fork Road Grundy, VA 24614	0.313 acres 1/243 of 76.13 acres	0.0212%
(i.11.3) Byron D. Cooper PO Box 893 Hurley, VA 24620	0.313 acres 1/243 of 76.13 acres	0.0212%

260000393

250001255

Exhibit B  
 Buchanan No1 SGU7  
 Docket #VGOB 24-0820-4288  
 List of all Owners/Claimants  
 (1,477.86 Acre Unit)

	Acres in Unit	Interest in Unit
<b><u>Tract #4, 31.45 acres</u></b>		
(1) Buchanan Mining Company LLC PO Drawer L Oakwood, VA 24631	31.45 acres	2.1280%
<b><u>Tract #5, 0.79 Acres</u></b>		
(1) Norfolk Southern Railway Company Real Estate Dept. - Attn: Ann Powell 650 West Peachtree St. Box 22 Atlanta, GA 30309	0.79 acres	0.0535%
<b><u>Tract #6, 0.80 acres</u></b> <i>All coal except coal below 800 feet</i>		
(1) Norfolk Southern Railway Company Real Estate Dept. - Attn: Ann Powell 650 West Peachtree St. Box 22 Atlanta, GA 30309	0.80 acres	0.0541%
<b><u>Coal below 800 feet</u></b>		
(1) Buchanan Mining Company LLC PO Drawer L Oakwood, VA 24631	0.80 acres	0.0541%
<b><u>Tract #7 - 2.11 acres</u></b>		
(1) Peggy W. Cole PO Box 5 Ceres, VA 24318	2.11 acres	0.1428%
<b><u>Tract #8 - 25.97 acres</u></b>		
Caroline Cole Keen, et al. <i>(Caroline Cole Gregory Heirs, Devisees, Successors or Assigns)</i> <i>(85 Acre Tract (79.10 with outsales calculated))</i>	25.97 acres	1.7572%
(1) Caroline Cole Gregory Heirs, Devisees, Successors or Assigns		
(a) Hassel Cole (1/9)		
(a.1) Thelma Parks		<i>Interest conveyed to Thelma Parks by creditor's suit dated 5/2/64 (DB 161-326)</i>
(a.1.1) Edith Goff Street		<i>Interest conveyed to Edith Street and Marion Combs by deed dated 5/7/64 (DB 161-366)</i>
(a.1.1.1) The Edith Goff Street Trust c/o Gina Simpson, Trustee PO Box 1475 Grundy, VA 24614	1.443 acres 1/18 of 25.97 acres	0.0976%
(a.1.2) Marion S. Combs Heirs, Devisees, Successors or Assigns (1/18)		<i>Interest conveyed to The Edith Goff Street Trust by instrument 170001861 dated 8/28/2017</i>
(a.1.2.1) Martha E. Combs Trust PO Box 1404 Abingdon, VA 24121	0.481 acres 1/54 of 25.97 acres	0.0325%
(a.1.2.2) Frederick H. Combs II Heirs, Devisees, Successors or Assigns		
(a.1.2.2.a) Fred H. Combs II Testamentary Trust c/o Amy C. Combs 14280 Johns Creek Road New Castle, VA 24127	0.481 acres 1/54 of 25.97 acres	0.0325%
(a.1.2.3) Carol Irvin		<i>Conveyed 1/54 interest to CIPL, LP (Instrument 1200026521)</i>
(a.1.2.3.1) CIPL, LP c/o Anne Lootens 3006 E Autumn Run Circle Sugar Land, TX 77479	0.481 acres 1/54 of 25.97 acres	0.0325%
(a.2) Buchanan Mining Company LLC - <b>P3 Seam Only</b> *** PO Drawer L Oakwood, VA 24631	2.8856 acres 1/9 of 25.97 acres	0.1952%

Exhibit B  
Buchanan No1 SGU7  
Docket #VGOB 24-0820-4288  
List of all Owners/Claimants  
(1,477.88 Acre Unit)

	Acres in Unit	Interest in Unit
<b>Jawbone Seam ONLY:</b>		
(a.3) Mountaineer Metallurgical Holdings, LLC 7901 Strickland Road Raleigh, NC 27615	23.0844 acres 8/9 of 25.97 acres	1.5620%
(b) Kermit Cole Heirs, Devisees, Successors or Assigns (1/9)		
(b.1) Mona Cole, widow - <i>Deceased</i>	<i>Dower interest of a 1/3 Life Estate</i>	
(b.2) Nancy J. Cole <i>See (b.3.1.a) below</i> P. O. Box 2075 Beckley, WV 25802	2.866 acres 1/9 of 25.97 acres	0.1952%
(b.3) Shirley Cole Fuqua Heirs, Devisees, Successors or Assigns (1/18)		
(b.3.1) Mona Cole Heirs, Devisees, Successors or Assigns	<i>No issue and her husband is deceased Shirley Fuqua pre-deceased Mona Cole, her mother</i>	
(b.3.1.a) Nancy J. Cole (1/18)	<i>The 1/18th interest is combined with (b.2) above.</i>	
(c) Trula Burress Heirs, Devisees, Successors or Assigns (1/9)		
(c.1) James W. Burress 22638 Aven Lane Abingdon, VA 24211	1.443 acres 1/18 of 25.97 acres	0.0976%
(c.2) Margaret M. Davis P.O. Box 10 Richlands, VA 24641	1.443 acres 1/18 of 25.97 acres	0.0976%
(d) Leonard P. Cole (1/9)		
(d.1) B. W. McDonald	<i>interest conveyed to B. W. McDonald and Lena McDonald by deed dated 6/14/72 (DB 207-254)</i>	
(d.2) Lena McDonald Heirs, Devisees, Successors or Assigns	<i>interest conveyed to Lena McDonald in 85 acres, DB 321 PG 236, 420/1985</i>	
(d.2.1) Byrd McDonald 6224 SE Main Street Portland, OR 97125	0.577 acres 1/45 of 25.97 acres	0.0390%
(d.2.2) Timothy J. McDonald Heirs, Devisees, Successors, or Assigns	<i>Estate of Timothy J. McDonald assigns all RTI in and to the mineral royalties and future payments instrument 240000336, dated June 14, 2023</i>	
(d.2.2.1) Empire Management, LLC 2220 Nicholasville Rd, Suite 250 Lexington, KY 40503	0.577 acres 1/45 of 25.97 acres	0.0390%
(d.2.3) Tamala M. Peiphrey 10809 Meeting Street Prospect, KY 40059	0.577 acres 1/45 of 25.97 acres	0.0390%
(d.2.4) Gregory B. McDonald 2220 Nicholasville Rd, Ste 250 Lexington, KY 40503	0.577 acres 1/45 of 25.97 acres	0.0390%
(d.2.5) Greta McDonald Meek 177 Colvin Branch Oil Springs, KY 41238	0.577 acres 1/45 of 25.97 acres	0.0390%
(e) Sherman Cole Heirs, Devisees, Successors or Assigns (1/9)		
(e.1) Virgie Cole, widow - <i>Deceased</i>	<i>Dower Interest of a 1/3 Life Estate</i>	
(e.2) Larry Dean Cole 16927 Dismal River Rd Whitewood, VA 24657	0.481 acres 1/54 of 25.97 acres	0.0325%
(e.3) Mary F. Harris 4823 Basswood Drive Columbus, GA 31904	0.481 acres 1/54 of 25.97 acres	0.0325%
(e.4) Caroline Jones (1/54)	<i>Interest conveyed to Claude V. Keen and Caroline Keen by deed dated 5/20/85 (DB 311-621). See (e.8) below.</i>	
(e.5) Debbie Cole Rife (1/54)	<i>Interest conveyed to Claude V. Keen and Caroline Keen by deed dated 5/23/85 (DB 311-623). See (e.8) below.</i>	
(e.6) Leon Lonnie Cole (1/54)	<i>Interest conveyed to Claude V. Keen and Caroline Keen by deed dated 11/01/85 (DB 316-276). See (e.8) below.</i>	
(e.7) Jennings Hobart Cole (1/54)	<i>Interest conveyed to Claude V. Keen and Caroline Keen by deed dated ___/___/85 (DB 316-278). See (e.8) below.</i>	

Exhibit B  
 Buchanan No1 SGU7  
 Docket #VGOB 24-0820-4288  
 List of all Owners/Claimants  
 (1,477.88 Acre Unit)

	Acres in Unit	Interest in Unit
(e.8) Claude V. Keen and Caroline Keen		<i>Claude V. Keen D.O.D. 5/14/2012</i>
(e.8.1) Caroline Cole Keen P.O. Box 233 Whitewood, VA 24657	1.924 acres 2/27 of 25.97 acres	0.1302%
(f) Graham Cole (1/9)		<i>Interest conveyed to Gallie F. Cole by deed dated 2/7/64 (DB 159-586)</i>
(g) Gallie Cole Heirs, Devisees, Successors or Assigns (2/9)		<i>Interest inherited from Caroline Cole Gregory (1/9) plus interest conveyed from Graham Cole (1/9), see (f) above</i>
(g.1) Alta M. Cole Heirs, Devisees, Successors or Assigns (2/9)		
(g.1.1) Harold G. Cole Heirs, Devisees, Successors or Assigns		
(g.1.1.1) Doris Jean Cole Heirs, Devisees, Successors, or Assigns		<i>By deed dated 5/23/16 and at instr# 16-1053, The Estate of Doris Jean Cole purported to convey to Appalachian Energy Inc. all of its interest in minerals in the 65 acre (calc. 79.10 acres) tract. The conveyance may have failed to convey the interest as Kimberly Willis failed to qualify as executor.</i>
(g.1.1.1.a) Kimberly Willis 1011 Nature Wood Circle Kent, OH 44240		
(g.1.1.1.1) Appalachian Energy, Inc		<i>By deed dated 9/14/2022 at Instr# 220001245, Appalachian Energy, Inc. conveyed all RTI</i>
(g.1.1.1.1.1) Henderson Energy, LLC PO Box 2406 Abingdon, VA 24212	1.924 acres 2/27 of 25.97 acres	0.1302%
(g.1.2) Donald Theodore Cole Heirs, Devisees, Successors or Assigns (2/27)		
(g.1.2.a) Donald Stephen Cole 11 Woodcreek Drive Blue Ash, OH 45241	0.962 acres 1/27 of 25.97 acres	0.0651%
(g.1.2.b) Kenneth Edward Cole 31957 Redtail Reserve Blvd Sorrento, FL 32776	0.962 acres 1/27 of 25.97 acres	0.0651%
(g.1.3) Charles F. Cole Heirs, Devisees, Successors or Assigns		
(g.1.3.1) Norma Cole Dotson Heirs, Devisees Successors, or Assigns		
(g.1.3.1.1) Sherry Cole		<i>Sherry Cole assigned 1/2 of her interest to Anthony Looney 6/25/2019, instrument# 19-0875</i>
(g.1.3.1.1.1) Sherry Cole 119 Stella Lane, Unit E Troutman, NC 28166	0.962 acres 1/27 of 25.97 acres	0.0651%
(g.1.3.1.1.2) Anthony Looney 114 Sand Spur Drive Mooresville, NC 28117	0.962 acres 1/27 of 25.97 acres	0.0651%
(h) Caroline Cole Keen P.O. Box 233 Whitewood, VA 24657	2.886 acres 1/9 of 25.97 acres	0.1952%
(i) Nannie Garnett Cole Cooper Heirs, Devisees, Successors or Assigns (1/9)		
(i.1) Hassell McArthur Cooper (1/81)		<i>Interest conveyed to Caroline Keen by deed dated 10/21/81 (DB 283-471) - see (i.4) below.</i>
(i.2) Graham Millard Cooper (1/81)		<i>Interest conveyed to Caroline Keen by deed dated 10/26/81 (DB 283-863) - see (i.4) below.</i>
(i.3) Josh Wilson Cooper (1/81)		<i>Interest conveyed to Caroline Keen by deed dated 11/09/81 (DB 284-113) - see (i.4) below.</i>
(i.4) Caroline Cole Keen P.O. Box 233 Whitewood, VA 24657	0.962 acres 1/27 of 25.97 acres	0.0651%
(i.5) Thelma Geraldine Murray (1/81)		<i>Interest conveyed to Mark Sizemore by quitclaim deed dated 2/6/85 (DB 309-270)</i>
(i.5.1) Mark Sizemore, etux. & Thelma Murray		<i>Interest conveyed to Claude V. Keen and Caroline Keen by deed dated 8/14/86 (DB 323-722) - see (i.8) below</i>
(i.6) Lois Nicholson (1/81)		<i>Interest conveyed to Claude V. Keen and Caroline Keen by deed dated 8/14/86 (DB 323-725) - see (i.8) below</i>
(i.7) Betty Tristan (1/81)		<i>Interest conveyed to Claude V. Keen and Caroline Keen by deed dated 8/14/86 (DB 323-728) - see (i.8) below</i>
(i.8) Claude V. Keen and Caroline Cole Keen		<i>Claude V. Keen D.O.D. 5/14/2012</i>

260000393  
250001255

Exhibit B  
Buchanan No1 SGU7  
Docket #VGOB 24-0820-4288  
List of all Owners/Claimants  
(1,477.88 Acre Unit)

	Acres in Unit	Interest in Unit
(i.8.1) Caroline Cole Keen P.O. Box 233 Whitewood, VA 24657	0.962 acres 1/27 of 25.97 acres	0.0651%
(i.9) Thurman Gerald Cooper Heirs, Devisees, Successors or Assigns (1/81)		
(i.9.1) Bruce Michael Cooper Heirs, Devisees, Successors or Assigns		
(i.9.1.1) Teena Cooper P.O. Box 131 North Tazewell, VA 24630	0.053 acres 1/486 of 25.97 acres	0.0036%
(i.9.2) Rita Gail Cooper 5120 Hale Creek Road Pilgrims Knob, VA 24634	0.053 acres 1/486 of 25.97 acres	0.0036%
(i.9.3) Thelma G. Cooper 179 Bay Road Richlands, VA 24641	0.053 acres 1/486 of 25.97 acres	0.0036%
(i.9.4) Teresa Lynn Rogers PO Box 246 Pilgrims Knob, VA 24634	0.053 acres 1/486 of 25.97 acres	0.0036%
(i.9.5) Thurman G. Cooper, Jr. Heirs, Devisees, Successors, or Assigns		
(i.9.5.1) Chastady Cooper 5120 Hale Creek Road Pilgrims Knob, VA 24634	0.053 acres 1/486 of 25.97 acres	0.0036%
(i.9.6) Terry Allen Cooper PO Box 296 Pilgrims Knob, VA 24634	0.053 acres 1/486 of 25.97 acres	0.0036%
(i.10) Billy Victor Cooper (1/81)		
<i>Pre-deceased Garnett Cole Cooper (mother)</i>		
(i.10.1) Karen Cooper Rowe P.O. Box 781 Hanover, WV 24839	0.160 acres 1/162 of 25.97 acres	0.0108%
(i.10.2) Sharon Cooper Daniels 707 Bennington Road Cool Ridge, WV 25825	0.160 acres 1/162 of 25.97 acres	0.0108%
(i.11) Gary L. Cooper (1/81)		
<i>Pre-deceased Garnett Cole Cooper (mother)</i>		
(i.11.1) Melanie D. Cooper 1997 Rockhouse Road Paw Paw, KY 41553	0.107 acres 1/243 of 25.97 acres	0.0072%
(i.11.2) Corey S. Cooper 4455 Old Lesters Fork Road Grundy, VA 24614	0.107 acres 1/243 of 25.97 acres	0.0072%
(i.11.3) Byron D. Cooper PO Box 893 Hurley, VA 24620	0.107 acres 1/243 of 25.97 acres	0.0072%
<b>Tract #9 - 382.78 Acres</b>		
(1) Buchanan Mining Company LLC , et al. <i>(Big Vein Tract 32 - 442.57 Acre Tract)</i>	382.78 acres	25.9006%
(a) Yukon Pocahontas Coal Company*** P.O. Box 187 Tazewell, VA 24651	191.39 acres 1/2 of 382.78 acres	12.9503%
(b) Buchanan Coal Company*** P.O. Box 187 Tazewell, VA 24651	42.53 acres 1/9 of 382.78 acres	2.8778%
(c) Sayers-Pocahontas Coal Company*** P.O. Box 187 Tazewell, VA 24651	21.27 acres 1/18 of 382.78 acres	1.4389%

\*\*\* address for all correspondence

260000393  
250001255

Exhibit B  
Buchanan No1 SGU7  
Docket #VGOB 24-0820-4288  
List of all Owners/Claimants  
(1,477.88 Acre Unit)

	Acres in Unit	Interest in Unit
c/o Sayers F. Harman III 333 Vanderbilt Road Asheville, NC 28803		
(d) Buchanan Mining Company LLC PO Drawer L Oakwood, VA 24631	127.59 acres 1/3 of 382.78 acres	8.6335%
<b>Tract #10 - 7.56 acres</b>		
<i>All coal except coal below 800 feet</i>		
(1) Norfolk Southern Railway Company Real Estate Dept. - Attn: Ann Powell 650 West Peachtree St; Box 22 Atlanta, GA 30309	7.56 acres	0.5115%
<i>Coal below 800 feet</i>		
(2) Yukon Pocahontas Coal Company et al., Tr. 32	7.56 acres	0.5115%
(a) Yukon Pocahontas Coal Company*** P.O. Box 187 Tazewell, VA 24651	3.78 acres 1/2 of 7.56 acres	0.2558%
(b) Buchanan Coal Company*** P.O. Box 187 Tazewell, VA 24651	0.84 acres 1/9 of 7.56 acres	0.0568%
(c) Sayers-Pocahontas Coal Company*** P.O. Box 187 Tazewell, VA 24651	0.42 acres 1/18 of 7.56 acres	0.0284%
*** address for all correspondence		
c/o Sayers F. Harman III 333 Vanderbilt Road Asheville, NC 28803		
(d) Buchanan Mining Company LLC PO Drawer L Oakwood, VA 24631	2.52 acres 1/3 of 7.56 acres	0.1705%
<b>Tract #11 - 3.02 acres</b>		
(1) Norfolk Southern Railway Company Real Estate Dept. - Attn: Ann Powell 650 West Peachtree St; Box 22 Atlanta, GA 30309	3.02 acres	0.2043%
<b>Tract #12 - 0.02 acres</b>		
(1) Cole Cemetery E.J. Compton, et al - Trustees (1895 Deed) <i>current trustees unknown</i>	0.02 acres	0.0014%
<b>Tract #13 - 1.59 acres</b>		
Caroline Cole Keen, et al. <i>(Caroline Cole Gregory Heirs, Devisees, Successors or Assigns) (36 Acre Tract (33.04 with outsales calculated))</i>	1.59 acres	0.1076%
(1) Caroline Cole Gregory Heirs, Devisees, Successors or Assigns		
(a) Hassel Cole (1/9)		<i>Interest conveyed to Thelma Parks by creditor's suit dated 5/2/64 (DB 161-326)</i>
(a.1) Thelma Parks		<i>Interest conveyed to Edith Street and Marion Combs by deed dated 5/7/64 (DB 161-366)</i>
(a.1.1) Edith Goff Street		<i>Interest conveyed to The Edith Goff Street Trust by Instrument 170001861 dated 8/28/2017</i>
(a.1.1.1) The Edith Goff Street Trust c/o Gina Simpson, Trustee PO Box 1475 Grundy, VA 24614	0.088 acres 1/18 of 1.59 acres	0.0060%
(a.1.2) Marion S. Combs Heirs, Devisees, Successors or Assigns (1/18)		

Exhibit B  
Buchanan No1 SGU7  
Docket #VGOB 24-0820-4288  
List of all Owners/Claimants  
(1,477.86 Acre Unit)

	Acres in Unit	Interest in Unit
(a.1.2.1) Martha E. Combs Trust PO Box 1404 Abingdon, VA 24121	0.029 acres 1/54 of 1.59 acres	0.0020%
(a.1.2.2) Frederick H. Combs II Heirs, Devisees, Successors or Assigns		
(a.1.2.2.a) Fred H. Combs II Testamentary Trust c/o Amy C. Combs 14280 Johns Creek Road New Castle, VA 24127	0.029 acres 1/54 of 1.59 acres	0.0020%
(a.1.2.3) Carol Irvin	<i>Conveyed 1/54 interest to CIPL, LP (Instrument 1200026521)</i>	
(a.1.2.3.1) CIPL, LP c/o Anne Lootens 3006 E Autumn Run Circle Sugar Land, TX 77479	0.029 acres 1/54 of 1.59 acres	0.0020%
(a.2) Buchanan Mining Company LLC - <i>P3 Seam Only ***</i> PO Drawer L Oakwood, VA 24631	0.1767 acres 1/9 of 1.59 acres	0.0120%
(b) Kermit Cole Heirs, Devisees, Successors or Assigns (1/9)		
(b.1) Mona Cole, widow - <i>Deceased</i>	<i>Dower Interest of a 1/3 Life Estate</i>	
(b.2) Nancy J. Cole <i>See (b.3.1.a) below</i> P. O. Box 2075 Beckley, WV 25802	0.177 acres 1/9 of 1.59 acres	0.0120%
(b.3) Shirley Cole Fuqua Heirs, Devisees, Successors or Assigns (1/18)	<i>No issue and her husband is deceased. Shirley Fuqua pre-deceased Mona Cole, her mother.</i>	
(b.3.1) Mona Cole Heirs, Devisees, Successors or Assigns	<i>The 1/18th interest is combined with (b.2) above.</i>	
(b.3.1.a) Nancy J. Cole (1/18)		
(c) Trula Burress Heirs, Devisees, Successors or Assigns (1/9)		
(c.1) James W. Burress 22638 Aven Lane Abingdon, VA 24211	0.088 acres 1/18 of 1.59 acres	0.0060%
(c.2) Margaret M. Davis P.O. Box 10 Richlands, VA 24641	0.088 acres 1/18 of 1.59 acres	0.0060%
(d) Leonard P. Cole (1/9)	<i>Interest conveyed to B. W. McDonald and Lena McDonald by deed dated 6/14/72 (DB 207-254)</i>	
(d.1) B. W. McDonald	<i>Interest conveyed to Lena McDonald in 85 acres. DB 321 PG 236. 4/20/1985</i>	
(d.2) Lena McDonald Heirs, Devisees, Successors or Assigns		
(d.2.1) Byrd McDonald 6224 SE Main Street Portland, OR 97125	0.035 acres 1/45 of 1.59 acres	0.0024%
(d.2.2) Timothy J. McDonald Heirs, Devisees, Successors, or Assigns	<i>Estate of Timothy J. McDonald assigns all RTI in and to the mineral royalties and future payments Instrument 240000336, dated June 14, 2023</i>	
(d.2.2.1) Empire Management, LLC 2220 Nicholasville Rd, Suite 250 Lexington, KY 40503	0.035 acres 1/45 of 1.59 acres	0.0024%
(d.2.3) Tamala M. Pelphrey 10809 Meeting Street Prospect, KY 40059	0.035 acres 1/45 of 1.59 acres	0.0024%
(d.2.4) Gregory B. McDonald 2220 Nicholasville Rd, Ste 250 Lexington, KY 40503	0.035 acres 1/45 of 1.59 acres	0.0024%
(d.2.5) Greta McDonald Meek 177 Colvin Branch Oil Springs, KY 41238	0.035 acres 1/45 of 1.59 acres	0.0024%
(e) Sherman Cole Heirs, Devisees, Successors or Assigns (1/9)		
(e.1) Virgie Cole, widow - <i>Deceased</i>	<i>Dower Interest of a 1/3 Life Estate</i>	

260000393  
250001255

Exhibit B  
Buchanan No1 SGU7  
Docket #VGOB 24-0820-4288  
List of all Owners/Claimants  
(1.477.88 Acre Unit)

	Acres in Unit	Interest in Unit
(e.2) Larry Dean Cole 16927 Dismal River Rd Whitewood, VA 24657	0.029 acres 1/54 of 1.59 acres	0.0020%
(e.3) Mary F. Harris 4823 Basswood Drive Columbus, GA 31904	0.029 acres 1/54 of 1.59 acres	0.0020%
(e.4) Caroline Jones (1/54)		<i>Interest conveyed to Claude V. Keen and Caroline Keen by deed dated 5/20/85 (DB 311-621). See (e.8) below.</i>
(e.5) Debbie Cole Rife (1/54)		<i>Interest conveyed to Claude V. Keen and Caroline Keen by deed dated 5/23/85 (DB 311-623). See (e.8) below.</i>
(e.6) Leon Lonnie Cole (1/54)		<i>Interest conveyed to Claude V. Keen and Caroline Keen by deed dated 11/01/85 (DB 316-276). See (e.8) below.</i>
(e.7) Jennings Hobart Cole (1/54)		<i>Interest conveyed to Claude V. Keen and Caroline Keen by deed dated ___/___/85 (DB 316-276). See (e.8) below.</i>
(e.8) Claude V. Keen and Caroline Keen		<i>Claude V. Keen D.O.D. 5/14/2012</i>
(e.8.1) Caroline Cole Keen P.O. Box 233 Whitewood, VA 24657	0.118 acres 2/27 of 1.59 acres	0.0080%
(f) Graham Cole (1/9)		<i>Interest conveyed to Gallie F. Cole by deed dated 2/7/64 (DB 159-586)</i>
(g) Gallie Cole Heirs, Devisees, Successors or Assigns (2/9)		<i>Interest inherited from Caroline Cole Gregory (1/9) plus interest conveyed from Graham Cole (1/9), see (f) above.</i>
(g.1) Alta M. Cole Heirs, Devisees, Successors or Assigns (2/9)		
(g.1.1) Harold G. Cole Heirs, Devisees, Successors or Assigns		
(g.1.1.1) Doris Jean Cole Heirs, Devisees, Successors, or Assigns		
(g.1.1.1.) Kimberly Willis 1011 Nature Wood Circle Kent, OH 44240	0.118 acres 2/27 of 1.59 acres	0.0080%
(g.1.2) Donald Theodore Cole Heirs, Devisees, Successors or Assigns (2/27)		
(g.1.2.a) Donald Stephen Cole 11 Woodcreek Drive Blue Ash, OH 45241	0.059 acres 1/27 of 1.59 acres	0.0040%
(g.1.2.b) Kenneth Edward Cole 31957 Redtail Reserve Blvd Sorrento, FL 32776	0.059 acres 1/27 of 1.59 acres	0.0040%
(g.1.3) Charles F. Cole Heirs, Devisees, Successors or Assigns		
(g.1.3.1) Norma Cole Dotson Heirs, Devisees Successors, or Assigns		
(g.1.3.1.1) Sherry Cole		<i>Sherry Cole assigned 1/2 of her interest to Anthony Looney 6/25/2019, Instrument# 19-0875</i>
(g.1.3.1.1.1) Sherry Cole 119 Stella Lane, Unit E Troutman, NC 28166	0.059 acres 1/27 of 1.59 acres	0.0040%
(g.1.3.1.1.2) Anthony Looney 114 Sand Spur Drive Mooresville, NC 28117	0.059 acres 1/27 of 1.59 acres	0.0040%
(h) Caroline Cole Keen P.O. Box 233 Whitewood, VA 24657	0.177 acres 1/9 of 1.59 acres	0.0120%
(i) Nannie Garnett Cole Cooper Heirs, Devisees, Successors or Assigns (1/9)		
(i.1) Hassell McArthur Cooper (1/81)		<i>Interest conveyed to Caroline Keen by deed dated 10/21/81 (DB 283-471) - see (i.4) below.</i>
(i.2) Graham Millard Cooper (1/81)		<i>Interest conveyed to Caroline Keen by deed dated 10/26/81 (DB 283-863) - see (i.4) below.</i>
(i.3) Josh Wilson Cooper (1/81)		<i>Interest conveyed to Caroline Keen by deed dated 11/09/81 (DB 284-113) - see (i.4) below.</i>
(i.4) Caroline Cole Keen P.O. Box 233 Whitewood, VA 24657	0.059 acres 1/27 of 1.59 acres	0.0040%
(i.5) Thelma Geraldine Murray (1/81)		<i>Interest conveyed to Mark Sizemore by quitclaim deed dated 2/6/85 (DB 309-270)</i>

260000393  
250001255

Exhibit B  
Buchanan No1 SGU7  
Docket #VGOB 24-0820-4288  
List of all Owners/Claimants  
(1,477.88 Acre Unit)

	Acres in Unit	Interest in Unit
(i.5.1) Mark Sizemore, etux. & Thelma Murray		<i>Interest conveyed to Claude V. Keen and Caroline Keen by deed dated 8/14/86 (DB 323-722) - see (i.8) below</i>
(i.6) Lois Nicholson (1/81)		<i>Interest conveyed to Claude V. Keen and Caroline Keen by deed dated 8/14/86 (DB 323-725) - see (i.8) below</i>
(i.7) Betty Tristan (1/81)		<i>Interest conveyed to Claude V. Keen and Caroline Keen by deed dated 8/14/86 (DB 323-726) - see (i.8) below</i>
(i.8) Claude V. Keen and Caroline Cole Keen		<i>Claude V. Keen D.O.D. 5/14/2012</i>
(i.8.1) Caroline Cole Keen P.O. Box 233 Whitewood, VA 24657	0.059 acres 1/27 of 1.59 acres	0.0040%
(i.9) Thurman Gerald Cooper Heirs, Devisees, Successors or Assigns (1/81)		
(i.9.1) Bruce Michael Cooper Heirs, Devisees, Successors or Assigns		
(i.9.1.1) Teena Cooper P.O. Box 131 North Tazewell, VA 24630	0.003 acres 1/486 of 1.59 acres	0.0002%
(i.9.2) Rita Gail Cooper 5120 Hale Creek Road Pilgrims Knob, VA 24634	0.003 acres 1/486 of 1.59 acres	0.0002%
(i.9.3) Thelma G. Cooper 179 Bay Road Richlands, VA 24641	0.003 acres 1/486 of 1.59 acres	0.0002%
(i.9.4) Teresa Lynn Rogers PO Box 246 Pilgrims Knob, VA 24634	0.003 acres 1/486 of 1.59 acres	0.0002%
(i.9.5) Thurman G. Cooper, Jr. Heirs, Devisees, Successors, or Assigns		
(i.9.5.1) Chastady Cooper 5120 Hale Creek Road Pilgrims Knob, VA 24634	0.003 acres 1/486 of 1.59 acres	0.0002%
(i.9.6) Terry Allen Cooper PO Box 296 Pilgrims Knob, VA 24634	0.003 acres 1/486 of 1.59 acres	0.0002%
(i.10) Billy Victor Cooper (1/81)		<i>Pre-deceased Garnett Cole Cooper (mother)</i>
(i.10.1) Karen Cooper Rowe P.O. Box 781 Hanover, WV 24839	0.010 acres 1/162 of 1.59 acres	0.0007%
(i.10.2) Sharon Cooper Daniels 707 Bennington Road Cool Ridge, WV 25825	0.010 acres 1/162 of 1.59 acres	0.0007%
(i.11) Gary L. Cooper (1/81)		<i>Pre-deceased Garnett Cole Cooper (mother)</i>
(i.11.1) Melanie D. Cooper 1997 Rockhouse Road Paw Paw, KY 41553	0.007 acres 1/243 of 1.59 acres	0.0004%
(i.11.2) Corey S. Cooper 4455 Old Lesters Fork Road Grundy, VA 24614	0.007 acres 1/243 of 1.59 acres	0.0004%
(i.11.3) Byron D. Cooper PO Box 893 Hurley, VA 24620	0.007 acres 1/243 of 1.59 acres	0.0004%
<b>Tract #14 - 2.57 acres</b>		
(1) Buck Jewell Resources LLC PO Box 125 Dunn Loring, VA 22027-0125	2.57 acres	0.1739%

260000393  
250001255

Exhibit B  
Buchanan No1 SGU7  
Docket #VGOB 24-0820-4288  
List of all Owners/Claimants  
(1,477.88 Acre Unit)

	Acres in Unit	Interest in Unit
<b><u>Tract #15 - 0.45 Acres</u></b>		
(1) Norfolk Southern Railway Company Real Estate Dept. - Attn: Ann Powell 650 West Peachtree St; Box 22 Atlanta, GA 30309	0.45 acres	0.0304%
<b><u>Tract #16 - 0.86 Acres</u></b>		
(1) Norfolk Southern Railway Company Real Estate Dept. - Attn: Ann Powell 650 West Peachtree St; Box 22 Atlanta, GA 30309	0.86 acres	0.0582%
<b><u>Tract #17, 83.44 acres</u></b>		
(1) CL Ritter Lands LLC PO Box 514 Huntington, WV 25711	83.44 acres	5.6459%
<b><u>Tract #18 - 2.53 acres</u></b>		
<b><i>All coal except coal below 800 feet</i></b>		
(1) Norfolk Southern Railway Company Real Estate Dept. - Attn: Ann Powell 650 West Peachtree St; Box 22 Atlanta, GA 30309	2.53 acres	0.1712%
<b><i>Coal below 800 feet</i></b>		
(1) CL Ritter Lands LLC PO Box 514 Huntington, WV 25710	2.53 acres	0.1712%
<b><u>Tract #19 - 6.84 acres</u></b>		
<b><i>All Seams above the Tiller Seam of Coal</i></b>		
(1) CONSOL RCPC LLC PO Box 488 Pounding Mill, VA 24637	6.84 acres	0.4628%
<b><i>All Coal in and below the Tiller Seam of Coal</i></b>		
(1) Buchanan Mining Company LLC PO Drawer L Oakwood, VA 24631	6.84 acres	0.4628%
<b><u>Tract #20 - 322.81 acres</u></b>		
(1) Tazewell Coal & Gas Company LLC PO Box 675 Tazewell, VA 24651	322.81 acres	21.8428%
<b><u>Tract #21 - 204.95 acres</u></b>		
(1) CL Ritter Lands LLC PO Box 514 Huntington, WV 25710	204.95 acres	13.8678%
<b><u>Tract #22 - 8.93 Acres</u></b>		
<b><i>All coal except coal below 800 feet</i></b>		
(1) Norfolk Southern Railway Company Real Estate Dept. - Attn: Ann Powell 650 West Peachtree St; Box 22 Atlanta, GA 30309	8.93 acres	0.6042%
<b><i>Coal below 800 feet</i></b>		
(1) CL Ritter Lands LLC PO Box 514 Huntington, WV 25710	8.93 acres	0.6042%

260000393  
250001255

Exhibit B  
Buchanan No1 SGU7  
Docket #VGOB 24-0820-4288  
List of all Owners/Claimants  
(1,477.88 Acre Unit)

	Acres in Unit	Interest in Unit
<b><u>Tract #23 - 0.02 Acres</u></b>		
(1) Norfolk Southern Railway Company Real Estate Dept. - Attn: Ann Powell 650 West Peachtree St; Box 22 Atlanta, GA 30309	0.02 acres	0.0014%
<b><u>Tract #24 - 0.12 acres</u></b>		
(1) County of Buchanan Virginia PO Box 1056 Grundy, VA 24614	0.12 acres	0.0081%
Notices and Correspondence: County of Buchanan Virginia Attn: Robert Craig Horn - County Administrator PO Box 1056 Grundy, VA 24614		
<b><u>Tract #25 - 3.22 acres</u></b>		
<b><u>All coal except coal below 800 feet</u></b>		
(1) County of Buchanan Virginia PO Box 1056 Grundy, VA 24614	3.22 acres	0.2179%
Notices and Correspondence: County of Buchanan Virginia Attn: Robert Craig Horn - County Administrator PO Box 1056 Grundy, VA 24614		
<b><u>Coal below 800 feet</u></b>		
(1) CL Ritter Lands LLC PO Box 514 Huntington, WV 25710	3.22 acres	0.2179%
<b><u>Tract #26, 71.46 acres</u></b>		
Betty Jean Bishop, et al <i>(aka John &amp; Mary McNeil Heirs 750.00 acre tract)</i>	71.46 acres	4.8353%
(1) Betty Jean Bishop, et al.		
(a) Stella McNeil Carson Heirs, Devises, Successors or Assigns		
(a.1) Betty Jean Bishop 420 Andover Place Kingsport, TN 37663-3090	23.820 acres 1/3 of 71.46 acres	1.6118%
(b) Virgie Clifton Heirs, Devises, Successors or Assigns	<i>Conveyed by Deed of Gift</i>	
(b.1) John W. Clifton Heirs, Devises, Successors or Assigns		
(b.1.1) John W. Clifton, II	<i>Conveyed by Deed</i>	
(b.1.1.1) Daris M. Clifton Whitewood, LLC c/o Martin K. Alloy 11710 Plaza America Drive, Suite 1100 Reston, VA 20190	2.978 acres 1/24 of 71.46 acres	0.2015%
(b.1.2) Mary C. Mumpower 14554 Highlands Trail Bristol, VA 24202	2.978 acres 1/24 of 71.46 acres	0.2015%
(b.2) Judy Taylor 20223 Vances Mill Road Abingdon, VA 24211	5.955 acres 1/12 of 71.46 acres	0.4029%
(b.3) Kyle Clifton 7319 Craftown Road Fairfax Station, VA 22039	5.955 acres 1/12 of 71.46 acres	0.4029%

260000393  
250001255

Exhibit B  
Buchanan No1 SGU7  
Docket #VGOB 24-0820-4288  
List of all Owners/Claimants  
(1,477.38 Acre Unit)

	Acres in Unit	Interest in Unit
(b.4) Daris M. Clifton Whitewood, LLC c/o Martin K. Alloy 11710 Plaza America Drive, Suite 1100 Reston, VA 20190	5.955 acres 1/12 of 71.46 acres	0.4029%
(c) Macie Salyers Heirs, Devisees, Successors or Assigns		
(c.1) Betty J. Bishop 420 Andover Place Kingsport, TN 37663	4.764 acres 1/15 of 71.46 acres	0.3224%
(c.2) Johnny M. Salyers Heirs, Devisees, Successors, or Assigns		
(c.2.1) Jenny Lee Salyers PO Box 474 Duffield, VA 24244	4.764 acres 1/15 of 71.46 acres	0.3224%
(c.3) Don R. Salyers 1402 Whitley Drive Kingsport, TN 37660	4.764 acres 1/15 of 71.46 acres	0.3224%
(c.4) James E. Salyers 491 New Summerville Road Kingsport, TN 37663	4.764 acres 1/15 of 71.46 acres	0.3224%
(c.5) Wanda Lawson 210 Whitaker Road Jonesborough, TN 37659	4.764 acres 1/15 of 71.46 acres	0.3224%
<b>Tract #27 - 4.10 acres</b>		
<b>Fee except coal 800 feet and below:</b>		
(1) County of Buchanan Virginia PO Box 1056 Grundy, VA 24614	4.10 acres	0.2774%
Notices and Correspondence: County of Buchanan Virginia Attn: Robert Craig Horn - County Administrator PO Box 1056 Grundy, VA 24614		
<b>Coal 800 feet and below:</b>		
(1) Betty Jean Bishop, et al <i>(aka John &amp; Mary McNeil Heirs 750.00 acre tract)</i>	4.10 acres	0.2774%
(a) Stolle McNeil Carson Heirs, Devisees, Successors or Assigns		
(a.1) Betty Jean Bishop 420 Andover Place Kingsport, TN 37663-3090	1.367 acres 1/3 of 4.10 acres	0.0925%
(b) Virgie Clifton Heirs, Devisees, Successors or Assigns		
<i>Conveyed by Deed of Gift</i>		
(b.1) John W. Clifton Heirs, Devisees, Successors or Assigns		
(b.1.1) John W. Clifton, II		
<i>Conveyed by Deed</i>		
(b.1.1.1) Daris M. Clifton Whitewood, LLC c/o Martin K. Alloy 11710 Plaza America Drive, Suite 1100 Reston, VA 20190	0.171 acres 1/24 of 4.10 acres	0.0116%
(b.1.2) Mary C. Mumpower 14554 Highlands Trail Bristol, VA 24202	0.171 acres 1/24 of 4.10 acres	0.0116%
(b.2) Judy Taylor 20223 Vances Mill Road Abingdon, VA 24211	0.342 acres 1/12 of 4.10 acres	0.0231%

260000393  
250001255

Exhibit B  
Buchanan No1 SGU7  
Docket #VGOB 24-0820-4288  
List of all Owners/Claimants  
(1,477.88 Acre Unit)

	Acres in Unit	Interest in Unit
(b.3) Kyle Clifton 7319 Craftown Road Fairfax Station, VA 22039	0.342 acres 1/12 of 4.10 acres	0.0231%
(b.4) Dans M. Clifton Whitewood, LLC c/o Martin K. Alloy 11710 Plaza America Drive, Suite 1100 Reston, VA 20190	1.367 acres 1/12 of 4.10 acres	0.0925%
(c) Macie Salyers Heirs, Devises, Successors or Assigns		
(c.1) Betty J. Bishop 420 Andover Place Kingsport, TN 37663	0.273 acres 1/15 of 4.10 acres	0.0185%
(c.2) Johnny M. Salyers Heirs, Devises, Successors, or Assigns		
(c.2.1) Jenny Lee Salyers P.O. Box 474 Duffield, VA 24244-0474	0.273 acres 1/15 of 4.10 acres	0.0185%
(c.3) Don R. Salyers 1402 Whitley Drive Kingsport, TN 37660	0.273 acres 1/15 of 4.10 acres	0.0185%
(c.4) James E. Salyers 491 New Summerville Road Kingsport, TN 37663	0.273 acres 1/15 of 4.10 acres	0.0185%
(c.5) Wanda Lawson 210 Whitaker Road Jonesborough, TN 37659	0.273 acres 1/15 of 4.10 acres	0.0185%
<b><u>Tract #28 - 9.46 acres</u></b>		
(1) Wanda E. White, et al	9.46 acres	0.6401%
(a) Robert Harvey White Heirs, Devises, Successors or Assigns		
(a.1) Wanda E. White 4180 Berkely Place Roanoke, VA 24018	4.730 acres 1/2 of 9.46 acres	0.3201%
(b) Nina E. Keene Heirs, Devises, Successors, or Assigns		
(b.1) Leonard Keene 1219 Thru Drive Pounding Mill, VA 24637	4.730 acres 1/2 of 9.46 acres	0.3201%
<b><u>Tract #29 - 0.79 acres</u></b>		
(1) Ralph H. Cox, et ux. Heirs, Devises, Successors or Assigns (89.12 acre tract)		
(a) Alta Cox Heirs, Devises, Successors, or Assigns		
(a.1) Alta Yates Cox Estate c/o Tom Pruitt PO Box 1080 Grundy, VA 24614	0.79 acres	0.0535%
<b><u>Tract #30 - 3.65 Acres</u></b>		
(1) Nancy Jane Cole PO Box 2075 Beckley, WV 25802	3.65 acres	0.2470%
<b><u>Tract #31 - 0.74 Acres</u></b>		
(1) Bucky McConnell, et al	0.74 acres	0.0501%

260000393  
250001255

Exhibit B  
Buchanan No1 SGU7  
Docket #VGOB 24-0820-4288  
List of all Owners/Claimants  
(1,477.86 Acre Unit)

	Acres in Unit	Interest in Unit
(a) Artemus B. Jewell, Jr. P.O. Box 117 Columbia Falls, ME 04623	0.185 acres 1/4 of 0.74 acres	0.0125%
(b) Bucky McConnell PO Box 582 Pounding Mill, VA 24637	0.185 acres 1/4 of 0.74 acres	0.0125%
(c) Nancy J. Lowe PO Box 277 Pounding Mill, VA 24637	0.185 acres 1/4 of 0.74 acres	0.0125%
(d) Polly Anne Jewell Heirs, devisees, Successors, or Assigns		
(d.1) Cyrus Bernard Nasser 7614 Shreve Road Falls Church, VA 22043	0.185 acres 1/4 of 0.74 acres	0.0125%
<b>Tract #32 - 17.07 acres</b>		
(1) P.J. Brown Heirs, et al (889 00 Acre Tract)	17.07 acres	1.1550%
(a) Narcie Fletcher Heirs, devisees, Successors or Assigns (1/6)	<i>Died Testate - Interest devised to Laura C. Repass</i>	
(a.1) Laura C. Repass Heirs, devisees, Successors or Assigns	<i>Predeceased Narcie Fletcher interest passed to daughter</i>	
(a.1.1) Lynn Repass Mullins, Heirs, Successors or Assigns	<i>Died Testate - Interest devised to John R. Mullins</i>	
(a.1.1.1) John R. Mullins	<i>By deed dated 11/2/92 (DB 403/18) conveyed his interest to his five children</i>	
<i>This interest of John R. Mullins was involved in a Bankruptcy Court Order. See Settlement Agreement dated 4/11/11 for disbursement. (1/6)</i>		
<b>Royalty Payments per the 04/11/11 Settlement Agreement</b>		
(a.1.1.1.a) Mary Ann Mullins Trust c/o Mary Ann Strong 172 Creek Side Court Bristol, VA 37620-2975	0.569 acres 1/30 of 17.07 acres	0.0385%
(a.1.1.1.b) Susan G. Maynard Trust c/o Susan G. Maynard 15250 Knob Hill Road Bristol, VA 24202	0.569 acres 1/30 of 17.07 acres	0.0385%
(a.1.1.1.c) Lynn A. Lawson Trust c/o Lynn A. Lawson 16083 Rocky Top Ridge Bristol, VA 24202	0.569 acres 1/30 of 17.07 acres	0.0385%
(a.1.1.1.d) Charles R. Mullins & John Robert Mullins, II Trust	<i>Interest remanded to Bankruptcy Trustee under Instrument 170002540</i>	
(a.1.1.1.d.1) John W. Taylor, Trustee	<i>Interest conveyed by Instrument 220001555, dated December 21, 2022</i>	
(a.1.1.1.d.1.1) Coronado IV LLC 100 Bill Baker Way Beckley, WV 25801	1.138 acres 1/15 of 17.07 acres	0.0770%
(b) Ella W. Weddington Heirs, devisees, Successors or Assigns (1/6)		
(b.1) Hattie Thompson (1/18)	<i>Conveyed (1/2) interest to Oscar W. Thompson, Jr. (DB 290/440) &amp; (1/2) interest Betty T. Scott (DB 290/437)</i>	
(b.1.1) Oscar W. Thompson, Jr. Heirs, devisees, Successors or Assigns		
(b.1.1.1) James F. Thompson PO Box 72 Pikeville, KY 41502	0.158 acres 1/108 of 17.07 acres	0.0107%
(b.1.1.2) Janie T. Hall PO Box 2316 Pikeville, KY 41502	0.158 acres 1/108 of 17.07 acres	0.0107%
(b.1.1.3) Oscar W. Thompson, III PO Box 3510 Pikeville, KY 41502	0.158 acres 1/108 of 17.07 acres	0.0107%
(b.1.2) Betty T. Scott Heirs, devisees, Successors or Assigns		

260000393  
250001255

Exhibit B  
Buchanan No1 SGU7  
Docket #VGOB 24-0820-4288  
List of all Owners/Claimants  
(1,477.88 Acre Unit)

	Acres in Unit	Interest in Unit
(b.1.2.1) William T. Scott PO Box 1316 Pikeville, KY 41502	0.237 acres 1/72 of 17.07 acres	0.0160%
(b.1.2.2) John H. Scott, III Heirs, Devisees, Successors, or Assigns		
(b.1.2.2.1) Nolan Weddington Scott PO Box 2617 Pikeville, KY 41502	0.119 acres 1/144 of 17.07 acres	0.0080%
(b.1.2.2.2) Patton Brown Scott 1121 Charles Street Louisville, KY 40204	0.119 acres 1/144 of 17.07 acres	0.0080%
(b.2) Edith Cassady (1/18)	<i>Conveyed her interest to Edith Mae Vanhose (1/2) &amp; Ballard W. Cassady (1/2) DB 290/341</i>	
(b.2.1) Edith Mae Vanhose Heirs, Devisees, Successors or Assigns (1/36)		
(b.2.1.1) Suzy J. Delong Trust c/o Suzy Delong, Trustee 276 Yorkwood Forest Drive Pikeville, KY 41501	0.158 acres 1/108 of 17.07 acres	0.0107%
(b.2.1.2) Charles R. Vanhose Trust c/o Charles R. Vanhose, Trustee 149 Thompson Road Pikeville, KY 41501	0.158 acres 1/108 of 17.07 acres	0.0107%
(b.2.1.3) William C. Vanhose Trust c/o Wm. C. Vanhose, Trustee 158 Hickory Lane Pikeville, KY 41501	0.158 acres 1/108 of 17.07 acres	0.0107%
(b.2.2) Ballard W. Cassady Heirs, Devisees, Successors or Assigns		
(b.2.2.1) Cassady Family Ventures, LLC 3301 Feliciana Lane Lexington, KY 40509	0.474 acres 1/36 of 17.07 acres	0.0321%
(b.3) Fae W. Ramsey (1/18) (aka Faye)	<i>By deed dated 6/21/1982, DB 290 PG 443 conveyed a 1/3 interest in all grantors RTI (described as resulting in a 1/54 interest) to James P. Ramsey, and by corrective deed dated 2/21/194</i>	
(b.3.1) James P. Ramsey, Sr. Heirs, Devisees, Successors or Assigns (1/54)		
(b.3.1.1) Michael C. Ramsey Heirs, Devisees, Successors or Assigns		
(b.3.1.1.1) Jennifer Lynn Ramsey PO Box 5660 Eugene, OR 97405	0.158 acres 1/108 of 17.07 acres	0.0107%
(b.3.1.2) James P. Ramsey, Jr. Heirs, Devisees, Successors, or Assigns		
(b.3.1.2.1) Deborah K. Ramsey Heirs, Devisees, Successors, or Assigns <i>(Documentation Pending)</i>	0.053 acres 1/324 of 17.07 acres	0.0036%
(b.3.1.2.2) James Patton Ramsey, III 85 Weddington Branch Rd Pikeville, KY 41501	0.053 acres 1/324 of 17.07 acres	0.0036%
(b.3.1.2.3) Clyde Dawson Ramsey PO Box 36 Crawfordville, FL 32326-0036	0.053 acres 1/324 of 17.07 acres	0.0036%
(b.3.2) Susan Joyce Ramsey Aldrich 85 Weddington Branch Road Pikeville, KY 41501	0.105 acres 1/162 of 17.07 acres	0.0071%
	<i>By deed dated 6/21/1982, DB 290 PG 448, Fae Ramsey conveyed an undivided 1/9 interest in all grantors RTI (described as resulting in a 1/162 interest)</i>	
	<i>By deed dated 6/21/1982, DB 290 PG 449, Fae Ramsey conveyed an undivided 1/3 interest in all grantors RTI (described as resulting in a 1/54 interest)</i>	

Exhibit B  
Buchanan No1 SGU7  
Docket #VGOB 24-0820-4288  
List of all Owners/Claimants  
(1,477.88 Acre Unit)

	Acres in Unit	Interest in Unit
(b.3.3) Joe B. Ramsey, Sr. 354 Weddington Branch Road, Suite 1 Pikeville. KY 41501	0.316 acres 1/54 of 17.07 acres	0.0214%
	<i>By deed dated 6/21/1982, DB 290 PG 452, Fae Ramsey conveyed an undivided 1/9 interest in all grantors RTI (described as resulting in a 1/162 interest)</i>	
(b.3.4) William N. Ramsey, Jr. 85 Weddington Branch Road Pikeville, KY 41501	0.105 acres 1/162 of 17.07 acres	0.0071%
	<i>By deed dated 6/21/1982, DB 290 PG 455, Fae Ramsey conveyed an undivided 1/9 interest in all grantors RTI (described as resulting in a 1/162 interest)</i>	
(b.3.5) George Frank Ramsey		<i>By deed dated 7/31/2013, instrument 130001498, conveyed all RTI to Teddy Colley</i>
(b.3.5.1) Teddy Colley Heirs, Devisees, Successors, or Assigns <i>(Documentation Pending)</i>	0.105 acres 1/162 of 17.07 acres	0.0071%
(c) Lena B. Carter (1/6) - Deceased (Life Estate extinguished)		<i>By deed 12/5/79, conveyed (1/2) interest to Allen B. Carter &amp; (1/2) interest to Guy P. Carter (DB 148/158)</i>
(c.1) Allen B. Carter (1/12)		<i>Conveyed (1/2) interest to William H. Carter &amp; (1/2) interest to Sue C. Lemaire (DB 153/373)</i>
(c.1.1) William H. Carter (1/24)		<i>Conveyed his interest to Victor C. Haga &amp; Sue (Lemaire) Haga (DB 170/558)</i>
(c.1.2) Sue C. Lemaire Haga, et vir.		<i>Obtained 1/24 from Allen B. Carter and 1/24 from William Carter Conveyed 1/12 interest to Eleanor Wall, et vir.</i>
(c.1.2.1) Eleanor H. Wall, et vir.		<i>Conveyed interest to Sue C. Haga, et vir.</i>
(c.1.2.1.a) Sue C. Haga, et vir.		<i>Conveyed interest to Victor Carl Haga (husband)</i>
(c.1.2.1.a.1) Victor Carl Haga, et ux.		<i>Conveyed interest to Sue Carter Sloan for Life and Remainder to Eleanor Lynette Lemaire</i>
(c.1.2.1.a.1.1) Sue Sloan - Deceased		<i>Life estate extinguished upon death</i>
(c.1.2.1.a.1.2) Eleanor Lynette Lemaire 864 West Street Carlisle, MA 01741	1.423 acres 1/12 of 17.07 acres	0.0963%
(c.2) Guy P. Carter (1/12)		<i>Conveyed (1/2) interest to Johnnye H. Carter &amp; (1/2) interest to John W. Gillespie</i>
(c.2.1) Johnnye H. Carter Greer Hunter - Deceased (1/24)		<i>Conveyed to herself for life and remainder to Waban Carter, Johnnye Letterman &amp; Toni McGowan</i>
(c.2.1.1) Waban Page Carter 601 Kemp Road West Greensboro, NC 27410	0.237 acres 1/72 of 17.07 acres	0.0160%
(c.2.1.2) Johnnye Juan Carter Letterman 4 Haverford Pt Greensboro, NC 27455	0.237 acres 1/72 of 17.07 acres	0.0160%
(c.2.1.3) Toni Bates McGowan 1916 Trumbull Drive Dunwoody, GA 30338	0.237 acres 1/72 of 17.07 acres	0.0160%
(c.2.2) John W. Gillespie Heirs, Devisees, Successor or Assigns (1/24)		
(c.2.2.1) John W. Gillespie Trust		<i>Trustee conveyed interest to Gillespie Co. (DB 473/466)</i>
(c.2.2.1.a) Gillespie Company P.O. Box 675 Tazewell, VA 24651	0.711 acres 1/24 of 17.07 acres	0.0481%
(d) George M. Brown Heirs, Devisees, Successors or Assigns		<i>1/6 interest - inherited from P. J. Brown (1/7) &amp; Florence Crabtree (1/7 divided between 6 siblings) Was conveyed a 1/42 interest from Henry Patton Brown, see (f.5.1) below. Life Estate of Virginia Repass extinguished</i>
(d.1) H. Eldridge Brown Heirs, Devisees, Successors or Assigns		<i>Died Testate (WB 44/520), devised (1/2) interest to Gertrude Brown &amp; (1/2) interest divided between Pauline Hagy, Harley Brown II, George Brown</i>
(d.1.1) Gertrude Hudson Brown (2/21)		<i>By 12/31/92 deed, the interest was conveyed to Eldridge Brown Co. (DB 403-183)</i>
(d.1.2) Pauline Brown Hagy (2/63)		<i>By 12/31/92 deed, the interest was conveyed to Eldridge Brown Co. (DB 403-183)</i>
(d.1.3) Henry Eldridge Brown II (2/63)		<i>By 12/31/92 deed, the interest was conveyed to Eldridge Brown Co. (DB 403-183)</i>
(d.1.4) George Glayde Brown (2/63)		<i>By 12/31/92 deed, the interest was conveyed to Eldridge Brown Co. (DB 403-183)</i>

260000393  
250001255

Exhibit B  
Buchanan No1 SGU7  
Docket #VGOB 24-0820-4288  
List of all Owners/Claimants  
(1,477.88 Acre Unit)

	Acres in Unit	Interest in Unit
(d.1.5) Eldridge Brown Company PO Box 730 Richlands, VA 24641	3.251 acres 4/21 of 17.07 acres	0.2200%
(e) Rosa B. McKenry Heirs, Devisees, Successors or Assigns (1/6)		
(e.1) John A. McKenry - Deceased	<i>Life Estate extinguished</i>	
(e.2) Luther George McKenry Heirs, Devisees, Successors or Assigns (1/36)		
(e.2.1) Patricia Thouvelle McKenry - Deceased	<i>Life Estate extinguished</i>	
(e.2.2) Charles Robert McKenry Heirs, Devisees, Successors, or Assigns		
(e.2.2.1) Jean McKenry 3122 Birch Street Carmichael, CA 95608	0.079 acres 1/216 of 17.07 acres	0.0053%
(e.2.2.2) Alan McKenry 5912 Via Casitas Carmichael, CA 95608	0.079 acres 1/216 of 17.07 acres	0.0053%
(e.2.2.3) Lee Amy Sacks 940 El Oro Drive Auburn, CA 95603	0.079 acres 1/216 of 17.07 acres	0.0053%
(e.2.3) Nancy McKenry Goss 502 W. Broad St., #314 Falls Church, VA 22046	0.237 acres 1/72 of 17.07 acres	0.0160%
(e.3) James S. McKenry (1/36 + 1/36 = 1/18)		
(e.3.1) James R. McKenry (1/18)		<i>Includes the 1/36 interest from Ruth M. Ansley, see (e.7) below. By 2/17/87 deed, the interest was conveyed to James R. McKenry (DB 329/659)</i>
(e.3.1.1) Susan W. McKenry 801 Southhampton Ave, Apt 924 Norfolk, VA 23510	0.948 acres 1/18 of 17.07 acres	0.0642%
<i>Remainder:</i>		
(e.3.1.2) James Reinhardt McKenry, Jr. 1400 Dover Street Richmond, VA 23221		
(e.3.1.3) Monica Cole McKenry Johnson 4630 Sperryville Pike Woodville, VA 22749		
(e.3.1.4) Margaret Nash 4021 Shallowbrook Lane Qiney, MD 20832		
(e.4) John A. McKenry, Jr. (1/36)		<i>Died Testate - Interest devised/deed his four children.</i>
(e.4.1) John A. McKenry, III Heirs, Devisees, Successors or Assigns		
(e.4.1.1) Mary McKenry PO Box 138 Jdiedate, CO 80453	0.040 acres 1/432 of 17.07 acres	0.0027%
(e.4.1.2) Natalie McKenry 599 Wright St, Apt 104 Lakewood, CO 80228	0.026 acres 1/648 of 17.07 acres	0.0018%
(e.4.1.3) Elizabeth C. Gillespie 4689 S Mariposa Dr Englewood, CO 80110	0.026 acres 1/648 of 17.07 acres	0.0018%
(e.4.1.4) Kimberly Ann Strotz Heirs, Devisees, Successors or Assigns		
(e.4.1.4.1) William E. Strotz, III 1433 Walker Way Columbia, TN 38401-3396	0.005 acres 1/3240 of 17.07 acres	0.0004%

**Exhibit B**  
**Buchanan No1 SGU7**  
**Docket #VGOB 24-0820-4288**  
**List of all Owners/Claimants**  
*(1,477.88 Acre Unit)*

	Acres in Unit	Interest in Unit
(e.4.1.4.2) Jonathan A. Strotz 5077 S Robb Street Littleton, CO 80127-1606	0.005 acres 1/3240 of 17.07 acres	0.0004%
(e.4.1.4.3) Josiah D. Strotz c/o William E Strotz, Jr - Guardian 24781 Medio Street Purcell, OK 73080-4067	0.005 acres 1/3240 of 17.07 acres	0.0004%
(e.4.1.4.4) Rachel J. Crawford 706 N Carr Avenue Wynnewood, OK 73098-4410	0.005 acres 1/3240 of 17.07 acres	0.0004%
(e.4.1.4.5) Amy Olivia Grace Strotz c/o William E Strotz, Jr - Guardian 24781 Medio Street Purcell, OK 73080-4067	0.005 acres 1/3240 of 17.07 acres	0.0004%
(e.4.2) Elizabeth McKenry Adams 1063 Hollow Hill Rd Lynchburg, VA 24503	0.119 acres 1/144 of 17.07 acres	0.0080%
(e.4.3) James Paris McKenry Heirs, Devisees, Successors or Assigns <i>Died Intestate - 1/3 spouse and 2/3 children</i>		
(e.4.3.1) Michelle Martin McKenry (now Webb)	<i>Deeded her interest to her step-daughter (Cynthia McKenry-Therrien)</i>	
(e.4.3.2) Cynthia McKenry-Therrien PO Box 205 Church View, VA 23032	0.119 acres 1/144 of 17.07 acres	0.0080%
(e.4.4) Natalie Sue McKenry Callis 53 Parkers Point Blvd. Forked River, NJ 08731	0.119 acres 1/144 of 17.07 acres	0.0080%
(e.5) A. P. McKenry Heirs, Devisees, Successors or Assigns (1/36)		
(e.5.1) Ellen S. McKenry - <i>Deceased</i>	<i>Life Estate extinguished</i>	
(e.5.2) Lucie M. Baldie Heirs, Devisees, Successors or Assigns (1/72)		
(e.5.2.1) Ellen Allen 7516 Sound Drive Emerald Isle, NC 28594-2900	0.237 acres 1/72 of 17.07 acres	0.0160%
(e.5.3) A. P. McKenry, Jr. Heirs, Devisees, Successors or Assigns (1/72)		
(e.5.3.1) Eloise N. McKenry Heirs, Devisees, Successors or Assigns (1/72)		
(e.5.3.1.1) Eloise G. McKenry Trust	<i>Trust terminated upon death of Mattie Leigh Wilkie</i>	
(e.5.3.1.1.1) May Leigh Thomas Crain	<i>Assigned 4/9/2015 to Ellen Baldie Allen</i>	
(e.5.3.1.1.1.1) Ellen Allen 7516 Sound Drive Emerald Isle, NC 28594-2900	0.237 acres 1/72 of 17.07 acres	0.0160%
(e.6) Carl E. B. McKenry, Sr. Heirs, Devisees, Successors or Assigns (1/36)		
(e.6.1) Carl E. B. McKenry, Jr. (1/36)		
(e.6.1.1) Clare C. McKenry Molloy 7 Kilone Grove Ballybeg Ennis, County Clare, Ireland V95 C6Y5	0.474 acres 1/36 of 17.07 acres	0.0321%
(e.7) Ruth M. Ainsley (1/36)	<i>Conveyed her interest to John A. McKenry, Jr. &amp; James S. McKenry, as joint tenants with rights of survivorship. (DB 402/597 TC) John A. McKenry was deceased first vesting title in James S. McKenry.</i>	
(f) James B. Brown Heirs, Devisees, Successors or Assigns (1/6)	<i>Predeceased Patton J. Brown</i>	
(f.1) George Ira Brown Heirs, Devisees, Successors or Assigns (1/36)	<i>George I. Brown conveyed his interest to John H. White 10/12/14 John H. White conveyed the interest back to George I. Brown 11/18/20</i>	
(f.1.1) Ella Madge Brown Heirs, Devisees, Successors or Assigns	<i>Died Testate - Interest devised to A. P. Brown.</i>	
(f.1.2) A. P. Brown Heirs, Devisees, Successors or Assigns (1/36)		
(f.1.2.1) Anna Ruth Brown - <i>Deceased</i>	<i>Life Estate extinguished</i>	
(f.2.1.2) Grover Ira Brown Heirs, Devisees, Successors or Assigns (1/72)		

Exhibit B  
 Buchanan No1 SGU7  
 Docket #VGOB 24-0820-4288  
 List of all Owners/Claimants  
 (1,477.88 Acre Unit)

	Acres in Unit	Interest in Unit
(f.1.2.2.1) Rodney Lynn Brown 126 Laurel Wood Acres Road Cedar Bluff, VA 24609	0.237 acres 1/72 of 17.07 acres	0.0160%
(f.1.2.3) Sarah Arlene Brown Buchanan Heirs, Devisees, Successors or Assigns (1/72) <i>Will devised P.J. Brown interest to Preston until his death, at which time it will pass to Laura, Sarah, and Ira, Instrument 160000168</i>		
(f.1.2.3.1) Preston Buchanan - <i>Deceased 10/24/2020</i>		
(f.1.2.3.2) Laura Buchanan Heirs, Devisees, Successors, or Assigns		
(f.1.2.3.2.1) Christopher G. Hess 491 Pasture Road Cedar Bluff, VA 24609	0.026 acres 1/648 of 17.07 acres	0.0018%
(f.1.2.3.2.2) Daniel McClanahan 2289 Lovers Gap Road Vansant, VA 24656	0.018 acres 1/972 of 17.07 acres	0.0012%
(f.1.2.3.2.3) Lauralynn McClanahan 5705 Crow Drive Cumming, GA 30041	0.018 acres 1/972 of 17.07 acres	0.0012%
(f.1.2.3.2.4) Brittany McClanahan 22715 Green Springs Church Rd Abingdon, VA 24211	0.018 acres 1/972 of 17.07 acres	0.0012%
(f.1.2.3.3) Sarah P. Taylor PO Box 283 Pounding Mill, VA 24637	0.079 acres 1/216 of 17.07 acres	0.0053%
(f.1.2.3.4) Ira Buchanan 6441 Scenic Highway Bland, VA 24315	0.079 acres 1/216 of 17.07 acres	0.0053%
(f.2) Charles G. Brown Heirs, Devisees, Successors or Assigns (1/36) <i>Died Testate - Interest devised to his niece, Hannah A. Taylor (Daughter of Marge Ascue)</i>		
(f.2.1) Hannah Ascue Brown Taylor Heirs, Devisees, Successors or Assigns(1/36)		
(f.2.1.1) Glenn Taylor PO Box 103 Rosedale, VA 24280	0.237 acres 1/72 of 17.07 acres	0.0160%
(f.2.1.2) Barbara Taylor Pauley PO Box 767 Rosedale, VA 24280	0.237 acres 1/72 of 17.07 acres	0.0160%
(f.3) Earl Brown Heirs, Devisees, Successors or Assigns (1/36)		
(f.3.1) Vivian Witt Brown - <i>Deceased</i>	<i>Life Estate extinguished</i>	
(f.3.2) Harold Kent Brown Heirs, Devisees, Successors or Assigns	<i>Predeceased Vivian Brown (mother) and survived by widow and one child Died Intestate (1/3 Widow - 2/3 Child)</i>	
(f.3.2.1) Margaret Hatcher Brown Heirs, Devisees, Successors or Assigns	<i>Deeded her interest 10/21/91 to Martha Brown Short &amp; Robert Short (DB 381/812) as tenants by the entirety with rights of survivorship</i>	
(f.3.2.1.a) Martha B. and Robert W. Short, TE 6815 Tinkerdale Road Roanoke, VA 24019	0.158 acres 1/108 of 17.07 acres	0.0107%
(f.3.2.2) Martha B. Short 6815 Tinkerdale Road Rpanoke, VA 24019	0.316 acres 1/54 of 17.07 acres	0.0214%
(f.4) Leola B. Brown Steele (1/42 + 1/252 = 1/36)	<i>A. Inherited a 1/42 Interest from James B. Brown (1/7th divided between 6 children) B. Inherited a 1/252 Interest from Fiorenca Crabtree = (1/7th divided between siblings or their heirs = 1/42, then divided between the six heirs of James B. Brown = 1/252) C. The deed (DB 93/283 TC) to George M. Brown for 1/42 interest DOES NOT include the 573.80 acre or the 889.00 acre tracts.</i>	
(f.4.1) Henry Woodrow Steele Heirs, Devisees, Successors or Assigns (1/108)		
(f.4.1.1) Buford Earl Steele Heirs, Devisees, Successors, or Assigns		

Exhibit B  
Buchanan No1 SGU7  
Docket #VGOB 24-0820-4288  
List of all Owners/Claimants  
(1,477.88 Acre Unit)

	Acres in Unit	Interest in Unit
(f.4.1.1.1) Juanita Clater PO Box 1704 Front Royal, VA 22630	0.079 acres 1/216 of 17.07 acres	0.0053%
(f.4.1.2) Mary Francis Steele Carter Heirs, Devises, Successors or Assigns (1/216)	<i>Interest to husband (1/2) and (1/2) each to three children</i>	
(f.4.1.2.a) Kenneth Carter Heirs, Devises, Successors, or Assigns <i>(Documentation Pending)</i>	0.040 acres 1/432 of 17.07 acres	0.0027%
(f.4.1.2.b) Tina Carter 152 Lincoln Lane Staunton, VA 24401	0.013 acres 1/1296 of 17.07 acres	0.0009%
(f.4.1.2.c) David Carter 417 E Criser Rd, Apt 102 Front Royal, VA 22630	0.013 acres 1/1296 of 17.07 acres	0.0009%
(f.4.1.2.d) Jennifer Wiles 79 Snowbird Court Front Royal, VA 22630	0.013 acres 1/1296 of 17.07 acres	0.0009%
(f.4.2) Claytor S. Grove Heirs, Devises, Successors or Assigns (1/108)		
(f.4.2.1) Charles M. Grove, Jr. Heirs, Devises, Successors or Assigns (1/216)		
(f.4.2.1.a) Roberta C. Grove Heirs, Devises, Successors, or Assigns		
(f.4.2.1.a.1) Ernest Charles Grove 564 Lewis Street Front Royal, VA 22630	0.040 acres 1/432 of 17.07 acres	0.0027%
(f.4.2.1.a.2) Brian Alan Grove 25 Summit Ridge Road Christiansburg, VA 24073	0.040 acres 1/432 of 17.07 acres	0.0027%
(f.4.2.2) Shirley G. Singhas Heirs, Devises, Successors, or Assigns		
(f.4.2.2.1) Cynthia Singhas Showers 390 Barnett Drive Front Royal, VA 22630	0.079 acres 1/216 of 17.07 acres	0.0053%
(f.4.3) Faye S. Hough Heirs, Devises, Successors or Assigns (1/108)		
(f.4.3.1) J. Tyson Hough Heirs, Devises, Successors or Assigns	<i>Died Testate - Interest devised to the James M. Singhas.</i>	
(f.4.3.1.1) James M. Singhas Heirs, Devises, Successors or Assigns		
(f.4.3.1.1.a) Doris L. Singhas Heirs, Devises, Successors or Assigns		
(f.4.3.1.1.a.1) Amber Frazier 213 Page Street Berryville, VA 22611	0.158 acres 1/108 of 17.07 acres	0.0107%
(f.5) Henry P. Brown Heirs, Devises, Successors or Assigns (1/42 + 1/252 = 1/36) (1/252 remaining)	<i>A. Inherited a 1/42 Interest from James B. Brown (1/7th divided between 6 children)</i> <i>B. Inherited a 1/252 Interest from Florence Crabtree = (1/7th divided between siblings or their heirs = 1/42, then divided between the six heirs of James B. Brown = 1/252)</i>	
(f.5.1) George M. Brown (1/42) <i>see (d) above</i>	<i>Conveyed 1/42 interest to George M. Brown (DB 69/254) before Florence Crabtree died. see (d) above.</i>	
(f.5.2) Beatrice F. Brown - <i>Deceased</i>	<i>Life Estate extinguished</i>	
(f.5.3) James Moses Brown Heirs, Devises Successors or Assigns (1/504)	<i>Inherited a (1/2) interest of the 1/252 interest from Florence Crabtree 1/3 to Spouse (1/1512) &amp; 2/3 to Children (1/756)</i>	
(f.5.3.1) Roxie Brown Heirs, Devises, Successors, or Assigns		

Exhibit B  
Buchanan No1 SGU7  
Docket #VGOB 24-0820-4288  
List of all Owners/Claimants  
(1,477.88 Acre Unit)

	Acres in Unit	Interest in Unit
(f.5.3.1.1) Beverly Lynn Lester PO Box 281 Cedar Bluff, VA 24609	0.003 acres 1/6048 of 17.07 acres	0.0002%
(f.5.3.1.2) Gerald Stephen Witt 4545 Wolf Hound Drive Mechanicsville, VA 23116	0.003 acres 1/6048 of 17.07 acres	0.0002%
(f.5.3.1.3) Jeffrey Dean Witt 148 Meadow Crest Drive Princeton, TX 75407-2687	0.003 acres 1/6048 of 17.07 acres	0.0002%
(f.5.3.1.4) Michelle Keen 297 Carroll Drive Hardy, VA 24101	0.003 acres 1/6048 of 17.07 acres	0.0002%
(f.5.3.2) James William Brown Heirs, Devisees, Successors or Assigns (1/756)		
(f.5.3.2.a) Brenda Owens Brown Powell PO Box 1595 Duluth, GA 30096	0.023 acres 1/756 of 17.07 acres	0.0015%
(f.5.4) Eugene Lee Brown Heirs, Devisees Successors or Assigns (1/504)	<i>inherited a (1/2) interest of the 1/252 interest from Florence Crabtree 1/3 to Spouse (1/1512) &amp; 2/3 to Children (1/756 divided between 5 children)</i>	
(f.5.4.1) Martha Evelyn Christian Brown Heirs, Devisees, Successors or Assigns		
(f.5.4.1.a) Nora Catherine Damron 475 Maid Street Pounding Mill, VA 24637	0.011 acres 1/1512 of 17.07 acres	0.0008%
(f.5.4.2) Virginia Brown Palmer 28068 NC Highway 8 Denton, NC 27239	0.005 acres 1/3780 of 17.07 acres	0.0003%
(f.5.4.3) Benjamin Patton Brown 72 Beths Lane Cedar Bluff, VA 24609	0.005 acres 1/3780 of 17.07 acres	0.0003%
(f.5.4.4) Charles Henry Brown 14376 Peaceful Valley Road Abingdon, VA 24210	0.005 acres 1/3780 of 17.07 acres	0.0003%
(f.5.4.5) William David Brown 609 Fulton Street Millville, NJ 08332	0.005 acres 1/3780 of 17.07 acres	0.0003%
(f.5.4.6) Eugene L. Brown, Jr. Heirs, Devisees, Successors, or Assigns		
(f.5.4.6.1) Kevin Eugene Brown 832 Rutherford Drive N Tazewell, VA 24630	0.005 acres 1/3780 of 17.07 acres	0.0003%
(f.6) Marjorie Brown Ascue Heirs, Devisees, Successors or Assigns (1/36)		
(f.6.1) Russell A. Ascue - <i>Deceased</i>	<i>Life Estate extinguished</i>	
(f.6.2) Ruth A. Martin (aka Myrtle Ruth Martin)		
(f.6.2.1) Joseph B. Martin, Jr. 706 Oak Valley Blvd Advance, NC 27006	0.158 acres 1/108 of 17.07 acres	0.0107%
(f.6.3) Catherine A. Lee Heirs, Devisees Successors or Assigns		
(f.6.3.1) Morris R. Lee 1072 Ascue Road Cedar Bluff, VA 24609	0.158 acres 1/108 of 17.07 acres	0.0107%
(f.6.4) Hannah Ascue Taylor Heirs, Devisees, Successors or Assigns		
(f.6.4.1) Barbara Taylor Pauley P.O. Box 767 Rosedale, VA 24280	0.079 acres 1/216 of 17.07 acres	0.0053%

260000393  
250004255

Exhibit B  
Buchanan No1 SGU7  
Docket #VGOB 24-0820-4288  
List of all Owners/Claimants  
(1.477.88 Acre Unit)

	Acres in Unit	Interest in Unit
(f.6.4.2) Glenn C. Taylor P.O. Box 103 Rosedale, VA 24280	0.079 acres 1/216 of 17.07 acres	0.0053%
(g) Florence Crabtree Heirs, Devisees, Successors or Assigns (1/7)	<i>Died Testate - Interest devised to the Estate of P.J. Brown</i>	
<b>Tract #33 - 0.70 Acres</b>		
(1) Buchanan Mining Company LLC PO Drawer L Oakwood, VA 24631	0.70 acres	0.0474%
<b>Tract #34, 43.58 Acres</b>		
(1) Brenda C. Horton, et al. <i>(197.53 Acre Tract)</i>	43.58 acres	2.9488%
(a) Brenda C. Horton Heirs, Devisees Successors, or Assigns		
(a.1) David S. Horton PO Box 459 Richlands, VA 24641	19.61 acres 9/20 of 43.58 acres	1.3270%
(b) David S. Horton Heirs, Devisees, PO Box 459 Richlands, VA 24641	19.61 acres 9/20 of 43.58 acres	1.3270%
(c) David S. Horton Irrevocable Trust	<i>Both Osborne Skinner, Trustee of David S. Horton Irrevocable Trust, conveyed by instr# 180001943, Recorded December 6, 2018</i>	
(c.1) David L. Horton 528 Sycamore Lane Richlands, VA 24641	1.45 acres 1/30 of 43.58 acres	0.0983%
(c.2) Tonya A. Switzer 22374 Hampton Drive Abingdon, VA 24210	1.45 acres 1/30 of 43.58 acres	0.0983%
(c.3) Hannah R. Birdsong 19861 State Highway 24 Purcell, OK 73080	1.45 acres 1/30 of 43.58 acres	0.0983%
<b>Tract #35 - 60.22 acres</b>		
(1) P.J. Brown Heirs, et al <i>(573.80 Acre Tract)</i>	60.22 acres	4.0748%
(a) Narcie Fletcher Heirs, Devisees, Successors or Assigns (1/6)	<i>Died Testate - Interest devised to Laura C. Repass</i>	
(a.1) Laura C. Repass Heirs, Devisees, Successors or Assigns	<i>Predeceased Narcie Fletcher interest passed to daughter</i>	
(a.1.1) Lynn Repass Mullins, Heirs, Successors or Assigns	<i>Died Testate - Interest devised to John R. Mullins</i>	
(a.1.1.1) John R. Mullins	<i>By deed dated 11/2/92 (DB 403/18) conveyed his interest to his five children</i>	
<i>The interest of John R. Mullins was involved in a Bankruptcy Court Order - See Settlement Agreement dated 4/11/11 for disbursement. (1/6)</i>		
<b>Royalty Payments per the 04/11/11 Settlement Agreement</b>		
(a.1.1.1.a) Mary Ann Mullins Trust c/o Mary Ann Strong 172 Creek Side Court Bristol, VA 37620-2975	2.007 acres 1/30 of 17.07 acres	0.1358%
(a.1.1.1.b) Susan G. Maynard Trust c/o Susan G. Maynard 15250 Knob Hill Road Bristol, VA 24202	2.007 acres 1/30 of 60.22 acres	0.1358%
(a.1.1.1.c) Lynn A. Lawson Trust c/o Lynn A. Lawson 16083 Rocky Top Ridge Bristol, VA 24202	2.007 acres 1/30 of 60.22 acres	0.1358%
(a.1.1.1.d) Charles R. Mullins & John Robert Mullins, II Trust	<i>Interest remanded to Bankruptcy Trustee under Instrument 170002540</i>	
(a.1.1.1.d.1) John W. Taylor, Trustee	<i>Interest conveyed by Instrument 220001555, dated December 21, 2022</i>	

260000393  
250001255

Exhibit B  
Buchanan No1 SGU7  
Docket #VGOB 24-0820-4288  
List of all Owners/Claimants  
(1,477.66 Acre Unit)

	Acres in Unit	Interest in Unit
(a.1.1.1.d.1.1) Coronado IV LLC 100 Bill Baker Way Beckley, WV 25801	4.015 acres 1/15 of 60.22 acres	0.2717%
(b) Ella W. Weddington Heirs, Devisees, Successors or Assigns (1/6)		
(b.1) Hattie Thompson (1/18)	<i>Conveyed (1/2) interest to Oscar W. Thompson, Jr. (DB 290/440) &amp; (1/2) interest Betty T. Scott (DB 290/437)</i>	
(b.1.1) Oscar W. Thompson, Jr. Heirs, Devisees, Successors or Assigns		
(b.1.1.1) James F. Thompson PO Box 72 Pikeville, KY 41502	0.558 acres 1/108 of 60.22 acres	0.0377%
(b.1.1.2) Janie T. Hall PO Box 2316 Pikeville, KY 41502	0.558 acres 1/108 of 60.22 acres	0.0377%
(b.1.1.3) Oscar W. Thompson, III PO Box 3510 Pikeville, KY 41502	0.558 acres 1/108 of 60.22 acres	0.0377%
(b.1.2) Betty T. Scott Heirs, Devisees, Successors or Assigns		
(b.1.2.1) William T. Scott PO Box 1316 Pikeville, KY 41502	0.836 acres 1/72 of 60.22 acres	0.0566%
(b.1.2.2) John H. Scott, III Heirs, Devisees, Successors, or Assigns		
(b.1.2.2.1) Nolan Weddington Scott PO Box 2617 Pikeville, KY 41502	0.418 acres 1/144 of 60.22 acres	0.0283%
(b.1.2.2.2) Patton Brown Scott 1121 Charles Street Louisville, KY 40204	0.418 acres 1/144 of 60.22 acres	0.0283%
(b.2) Edith Cassady (1/18)	<i>Conveyed her interest to Edith Mae Vanhoose (1/2) &amp; Ballard W. Cassady (1/2) DB 290/341</i>	
(b.2.1) Edith Mae Vanhoose Heirs, Devisees, Successors or Assigns (1/36)		
(b.2.1.1) Suzy J. DeLong Trust c/o Suzy DeLong, Trustee 276 Yorkwood Forest Drive Pikeville, KY 41501	0.558 acres 1/108 of 60.22 acres	0.0377%
(b.2.1.2) Charles R. Vanhoose Trust c/o Charles R. Vanhoose, Trustee 149 Thompson Road Pikeville, KY 41501	0.558 acres 1/108 of 60.22 acres	0.0377%
(b.2.1.3) William C. Vanhoose Trust c/o Wm. C. Vanhoose, Trustee 158 Hickory Lane Pikeville, KY 41501	0.558 acres 1/108 of 60.22 acres	0.0377%
(b.2.2) Ballard W. Cassady Heirs, Devisees, Successors or Assigns		
(b.2.2.1) Cassady Family Ventures, LLC 3301 Feliciana Lane Lexington, KY 40509	1.673 acres 1/36 of 60.22 acres	0.1132%
(b.3) Fae W. Ramsey (1/18) (aka Faye)	<i>By deed dated 8/21/1982, DB 290 PG 443 conveyed a 1/3 interest in all grantors RTI (described as resulting in a 1/54 interest) to James P. Ramsey, and by corrective deed dated 2/21/194</i>	
(b.3.1) James P. Ramsey, Sr. Heirs, Devisees, Successors or Assigns (1/54)		
(b.3.1.1) Michael C. Ramsey Heirs, Devisees, Successors or Assigns		
(b.3.1.1.1) Jennifer Lynn Ramsey PO Box 5660 Eugene, OR 97405	0.558 acres 1/108 of 60.22 acres	0.0377%

Exhibit B  
Buchanan No1 SGU7  
Docket #VGOB 24-0820-4288  
List of all Owners/Claimants  
(1,477.88 Acre Unit)

	Acres in Unit	Interest in Unit
(b.3.1.2) James P. Ramsey, Jr. Heirs, Devisees, Successors, or Assigns		
(b.3.1.2.1) Deborah K. Ramsey Heirs, Devisees, Successors, or Assigns <i>(Documentation Pending)</i>	0.186 acres 1/324 of 60.22 acres	0.0126%
(b.3.1.2.2) James Patton Ramsey, III 85 Weddington Branch Rd Pikeville, KY 41501	0.186 acres 1/324 of 60.22 acres	0.0126%
(b.3.1.2.3) Clyde Dawson Ramsey PO Box 36 Crawfordville, FL 32326-0036	0.186 acres 1/324 of 60.22 acres	0.0126%
	<i>By deed dated 6/21/1982, DB 290 PG 446, Fae Ramsey conveyed an undivided 1/9 interest in all grantors RTI (described as resulting in a 1/162 interest)</i>	
(b.3.2) Susan Joyce Ramsey Aldrich 85 Weddington Branch Road Pikeville, KY 41501	0.372 acres 1/162 of 60.22 acres	0.0252%
	<i>By deed dated 6/21/1982, DB 290 PG 449, Fae Ramsey conveyed an undivided 1/3 interest in all grantors RTI (described as resulting in a 1/54 interest)</i>	
(b.3.3) Joe B. Ramsey, Sr. 354 Weddington Branch Road, Suite 1 Pikeville, KY 41501	1.115 acres 1/54 of 60.22 acres	0.0755%
	<i>By deed dated 6/21/1982, DB 290 PG 452, Fae Ramsey conveyed an undivided 1/9 interest in all grantors RTI (described as resulting in a 1/162 interest)</i>	
(b.3.4) William N. Ramsey, Jr. 85 Weddington Branch Road Pikeville, KY 41501	0.372 acres 1/162 of 60.22 acres	0.0252%
	<i>By deed dated 6/21/1982, DB 290 PG 455, Fae Ramsey conveyed an undivided 1/9 interest in all grantors RTI (described as resulting in a 1/162 interest)</i>	
(b.3.5) George Frank Ramsey		
(b.3.5.1) Teddy Colley Heirs, Devisees, Successors, or Assigns <i>(Documentation Pending)</i>	0.372 acres 1/162 of 60.22 acres	0.0252%
	<i>By deed dated 7/31/2013, Instrument 130001498, conveyed all RTI to Teddy Colley</i>	
(c) Lena B. Carter (1/6) - Deceased (Life Estate extinguished)		
(c.1) Allen B. Carter (1/12)		<i>Conveyed (1/2) interest to William H. Carter &amp; (1/2) interest to Sue C. Lemaire (DB 153/373)</i>
(c.1.1) William H. Carter (1/24)		<i>Conveyed his interest to Victor C. Haga &amp; Sue (Lemaire) Haga (DB 170/558)</i>
(c.1.2) Sue C. Lemaire Haga, et vir.		<i>Obtained 1/24 from Allen B. Carter and 1/24 from William Carter Conveyed 1/12 interest to Eleanor Wall, et vir.</i>
(c.1.2.1) Eleanor H. Wall, et vir.		<i>Conveyed interest to Sue C. Haga, et vir.</i>
(c.1.2.1.a) Sue C. Haga, et vir.		<i>Conveyed interest to Victor Carl Haga (husband)</i>
(c.1.2.1.a.1) Victor Carl Haga, et ux.		<i>Conveyed interest to Sue Carter Sloan for Life and Remainder to Eleanor Lynette Lemaire</i>
(c.1.2.1.a.1.1) Sue Sloan - Deceased		<i>Life estate extinguished upon death</i>
(c.1.2.1.a.1.2) Eleanor Lynette Lemaire 864 West Street Carlisle, MA 01741	5.018 acres 1/12 of 60.22 acres	0.3396%
(c.2) Guy P. Carter (1/12)		<i>Conveyed (1/2) interest to Johnnye H. Carter &amp; (1/2) interest to John W. Gillespie</i>
(c.2.1) Johnnye H. Carter Greer Hunter - Deceased (1/24)		<i>Conveyed to herself for life and remainder to Waban Carter, Johnnye Lettisman &amp; Toni McGowan</i>
(c.2.1.1) Waban Page Carter 601 Kemp Road West Greensboro, NC 27410	0.836 acres 1/72 of 60.22 acres	0.0566%
(c.2.1.2) Johnnye Juan Carter Lettisman 4 Haverford Pt Greensboro, NC 27455	0.836 acres 1/72 of 60.22 acres	0.0566%

Exhibit B  
Buchanan No1 SGU7  
Docket #VGOB 24-0820-4288  
List of all Owners/Claimants  
(1,477.88 Acre Unit)

	Acres in Unit	Interest in Unit
(c.2.1.3) Toni Bates McGowan 1916 Trumbull Drive Dunwoody, GA 30338	0.836 acres 1/72 of 60.22 acres	0.0566%
(c.2.2) John W. Gillespie Heirs, Devisees, Successor or Assigns (1/24)		
(c.2.2.1) John W. Gillespie Trust	<i>Trustee conveyed interest to Gillespie Co. (DB 473/466)</i>	
(c.2.2.1.a) Gillespie Company P.O. Box 675 Tazewell, VA 24651	2.509 acres 1/24 of 60.22 acres	0.1698%
(d) George M. Brown Heirs, Devisees, Successors or Assigns	<i>1/5 Interest = inherited from P.J. Brown (1/7) &amp; Florence Crabtree (1/7 divided between 6 siblings) Was conveyed a 1/42 interest from Henry Patton Brown, see (f.5.1) below. Life Estate of Virginia Repass extinguished</i>	
(d.1) H. Eldridge Brown Heirs, Devisees, Successors or Assigns	<i>Died Testate (WB 44/520), devised (1/2) interest to Gertrude Brown &amp; (1/2) interest divided between to Pauline Hagy, Harley Brown II, George Brown</i>	
(d.1.1) Gertrude Hudson Brown (2/21)	<i>By 12/31/92 deed, the interest was conveyed to Eldridge Brown Co. (DB 403-183)</i>	
(d.1.2) Pauline Brown Hagy (2/63)	<i>By 12/31/92 deed, the interest was conveyed to Eldridge Brown Co. (DB 403-183)</i>	
(d.1.3) Henry Eldridge Brown II (2/63)	<i>By 12/31/92 deed, the interest was conveyed to Eldridge Brown Co. (DB 403-183)</i>	
(d.1.4) George Glayde Brown (2/63)	<i>By 12/31/92 deed, the interest was conveyed to Eldridge Brown Co. (DB 403-183)</i>	
(d.1.5) Eldridge Brown Company PO Box 730 Richlands, VA 24641	11.470 acres 4/21 of 60.22 acres	0.7761%
(e) Rosa B. McKenry Heirs, Devisees, Successors or Assigns (1/6)		
(e.1) John A. McKenry - Deceased	<i>Life Estate extinguished</i>	
(e.2) Luther George McKenry Heirs, Devisees, Successors or Assigns (1/36)		
(e.2.1) Patricia Thouvelle McKenry - Deceased	<i>Life Estate extinguished</i>	
(e.2.2) Charles Robert McKenry Heirs, Devisees, Successors, or Assigns		
(e.2.2.1) Jean McKenry 3122 Birch Street Carmichael, CA 95608	0.279 acres 1/216 of 60.22 acres	0.0189%
(e.2.2.2) Alan McKenry 5912 Via Casitas Carmichael, CA 95608	0.279 acres 1/216 of 60.22 acres	0.0189%
(e.2.2.3) Lee Amy Sacks 940 El Oro Drive Auburn, CA 95603	0.279 acres 1/216 of 60.22 acres	0.0189%
(e.2.3) Nancy McKenry Goss 502 W. Broad St., #314 Fall Church, VA 22046	0.836 acres 1/72 of 60.22 acres	0.0566%
(e.3) James S. McKenry (1/36 + 1/36 = 1/18)	<i>includes the 1/36 interest from Ruth M. Ansley, see (e.7) below. By 2/17/87 deed, the interest was conveyed to James R. McKenry (DB 329/659)</i>	
(e.3.1) James R. McKenry (1/18)	<i>Will devised a Life Estate in royalty income to Susan W. McKenry with the remainder interest passing at her death to James Reinhardt McKenry, Jr., Monica Cole McKenry Johnson, and Margaret McClure McKenry Nash, in equal shares, per stirpes.</i>	
(e.3.1.1) Susan W. McKenry 801 Southhampton Ave, Apt 924 Norfolk, VA 23510	3.346 acres 1/18 of 60.22 acres	0.2264%
<i>Remainder</i>		
(e.3.1.2) James Reinhardt McKenry, Jr. 1400 Dover Street Richmond, VA 23221		
(e.3.1.3) Monica Cole McKenry Johnson 4630 Sperryville Pike Woodville, VA 22749		

Exhibit B  
Buchanan No1 SGU7  
Docket #VGOB 24-0820-4288  
List of all Owners/Claimants  
(1,477.88 Acre Unit)

	Acres in Unit	Interest in Unit
(e.3.1.4) Margaret Nash 4021 Shallowbrook Lane Olney, MD 20832		
(e.4) John A. McKenry, Jr. (1/36)	<i>Died Testate - interest devised/decided his four children.</i>	
(e.4.1) John A. McKenry, III Heirs, Devisees, Successors or Assigns		
(e.4.1.1) Mary McKenry PO Box 138 Idledale, CO 80453	0.139 acres 1/432 of 60.22 acres	0.0094%
(e.4.1.2) Natalie McKenry 599 Wright St, Apt 104 Lakewood, CO 80228	0.093 acres 1/648 of 60.22 acres	0.0063%
(e.4.1.3) Elizabeth C. Gillespie 4689 S Mariposa Dr Englewood, CO 80110	0.093 acres 1/648 of 60.22 acres	0.0063%
(e.4.1.4) Kimberly Ann Strotz Heirs, Devisees, Successors or Assigns		
(e.4.1.4.1) William E. Strotz, III 1433 Walker Way Columbia, TN 38401-3396	0.019 acres 1/3240 of 60.22 acres	0.0013%
(e.4.1.4.2) Jonathan A. Strotz 5077 S Robb Street Littleton, CO 80127-1606	0.019 acres 1/3240 of 60.22 acres	0.0013%
(e.4.1.4.3) Josiah D. Strotz c/o William E Strotz, Jr - Guardian 24781 Medio Street Purcell, OK 73080-4067	0.019 acres 1/3240 of 60.22 acres	0.0013%
(e.4.1.4.4) Rachel J. Crawford 706 N Carr Avenue Wynnewood, OK 73098-4410	0.019 acres 1/3240 of 60.22 acres	0.0013%
(e.4.1.4.5) Amy Olivia Grace Strotz c/o William E Strotz, Jr - Guardian 24781 Medio Street Purcell, OK 73080-4067	0.019 acres 1/3240 of 60.22 acres	0.0013%
(e.4.2) Elizabeth McKenry Adams 1063 Hollow Hill Rd Lynchburg, VA 24503	0.418 acres 1/144 of 60.22 acres	0.0283%
(e.4.3) James Paris McKenry Heirs, Devisees, Successors or Assigns	<i>Died Intestate - 1/3 spouse and 2/3 children</i>	
(e.4.3.1) Michelle Martin McKenry (now Webb)	<i>Deeded her interest to her step-daughter (Cynthia McKenry-Thermen)</i>	
(e.4.3.2) Cynthia McKenry-Thermen PO Box 205 Church View, VA 23032	0.418 acres 1/144 of 60.22 acres	0.0283%
(e.4.4) Natalie Sue McKenry Callis 53 Parkers Point Blvd, Forked River, NJ 08731	0.418 acres 1/144 of 60.22 acres	0.0283%
(e.5) A. P. McKenry Heirs, Devisees, Successors or Assigns (1/36)		
(e.5.1) Ellen S. McKenry - Deceased	<i>Life Estate extinguished</i>	
(e.5.2) Lucie M. Baldie Heirs, Devisees, Successors or Assigns (1/72)		
(e.5.2.1) Ellen Allen 4516 Sound Drive Emerald Isle, NC 28594-2900	0.836 acres 1/72 of 60.22 acres	0.0566%
(e.5.3) A. P. McKenry, Jr. Heirs, Devisees, Successors or Assigns (1/72)		
(e.5.3.1) Eloise N. McKenry Heirs, Devisees, Successors or Assigns (1/72)		
(e.5.3.1.1) Eloise G. McKenry Trust	<i>Trust terminated upon death of Mattie Leigh Wilkie</i>	
(e.5.3.1.1.1) May Leigh Thomas Crain	<i>Assigned 4/9/2015 to Ellen Baldie Allen</i>	

260000393  
250001255

Exhibit B  
Buchanan No1 SGU7  
Docket #VGOB 24-0820-4288  
List of all Owners/Claimants  
(1,477.88 Acre Unit)

	Acres in Unit	Interest in Unit
(e.5.3.1.1.1.1) Ellen Allen 7516 Sound Drive Emerald Isle, NC 28594-2900	0.836 acres 1/72 of 60.22 acres	0.0566%
(e.6) Carl E. B. McKenry, Sr. Heirs, Devisees, Successors or Assigns (1/36)		
(e.6.1) Carl E. B. McKenry, Jr. (1/36)		
(e.6.1.1) Clare C. McKenry Molloy 7 Kilone Grove Ballybeg Ennis, County Clare, Ireland V95 C6Y5	1.673 acres 1/36 of 60.22 acres	0.1132%
(e.7) Ruth M. Ainsley (1/36)		<i>Conveyed her interest to John A. McKenry, Jr. &amp; James S. McKenry, as joint tenants with rights of survivorship. (DB 402/597 TC) John A. McKenry was deceased first vesting title in James S. McKenry.</i>
(f) James B. Brown Heirs, Devisees, Successors or Assigns (1/6)		<i>Predeceased Patton J. Brown</i>
(f.1) George Ira Brown Heirs, Devisees, Successors or Assigns (1/36)		<i>George I. Brown conveyed his interest to John H. White 10/12/14 John H. White conveyed the interest back to George I. Brown 11/18/20</i>
(f.1.1) Ella Madge Brown Heirs, Devisees, Successors or Assigns		<i>Died Testate - interest devised to A. P. Brown.</i>
(f.1.2) A. P. Brown Heirs, Devisees, Successors or Assigns (1/36)		
(f.1.2.1) Anna Ruth Brown - <i>Deceased</i>		<i>Life Estate extinguished</i>
(f.2.1.2) Grover Ira Brown Heirs, Devisees, Successors or Assigns (1/72)		
(f.1.2.2.1) Rodney Lynn Brown 126 Laurel Wood Acres Road Cedar Bluff, VA 24609	0.836 acres 1/72 of 60.22 acres	0.0566%
(f.1.2.3) Sarah Arlene Brown Buchanan Heirs, Devisees, Successors or Assigns (1/72)		<i>Will devised P. J. Brown interest to Preston until his death, at which time it will pass to Laura, Sarah, and Ira, instrument 160900168</i>
(f.1.2.3.1) Preston Buchanan - <i>Deceased 10/24/2020</i>		
(f.1.2.3.2) Laura Buchanan Heirs, Devisees, Successors, or Assigns		
(f.1.2.3.2.1) Christopher G. Hess 491 Pasture Road Cedar Bluff, VA 24609	0.093 acres 1/648 of 60.22 acres	0.0063%
(f.1.2.3.2.2) Daniel McClanahan 2289 Lovers Gap Road Vansant, VA 24656	0.062 acres 1/972 of 60.22 acres	0.0042%
(f.1.2.3.2.3) Lauralynn McClanahan 5705 Crow Drive Cumming, GA 30041	0.062 acres 1/972 of 60.22 acres	0.0042%
(f.1.2.3.2.4) Brittany McClanahan 22715 Green Springs Church Rd Abingdon, VA 24211	0.062 acres 1/972 of 60.22 acres	0.0042%
(f.1.2.3.3) Sarah P. Taylor PO Box 283 Pounding Mill, VA 24637	0.279 acres 1/216 of 60.22 acres	0.0189%
(f.1.2.3.4) Ira Buchanan 6441 Scenic Highway Bland, VA 24315	0.279 acres 1/216 of 60.22 acres	0.0189%
(f.2) Charles G. Brown Heirs, Devisees, Successors or Assigns (1/36)		<i>Died Testate - interest devised to his niece, Hannah A. Taylor (Daughter of Marge Ascue)</i>
(f.2.1) Hannah Ascue Brown Taylor Heirs, Devisees, Successors or Assigns(1/36)		
(f.2.1.1) Glenn Taylor PO Box 103 Rosedale, VA 24280	0.836 acres 1/72 of 60.22 acres	0.0566%
(f.2.1.2) Barbara Taylor Pauley PO Box 767 Rosedale, VA 24280	0.836 acres 1/72 of 60.22 acres	0.0566%
(f.3) Earl Brown Heirs, Devisees, Successors or Assigns (1/36)		

260000393  
250001255

Exhibit B  
Buchanan No1 SGU7  
Docket #VGOB 24-0820-4288  
List of all Owners/Claimants  
(1,477.88 Acre Unit)

	Acres in Unit	Interest in Unit
(f.3.1) Vivian Witt Brown - <i>Deceased</i>		<i>Life Estate extinguished</i>
(f.3.2) Harold Kent Brown Heirs, Devisees, Successors or Assigns		<i>Predeceased Vivian Brown (mother) and survived by widow and one child Died Intestate (1/3 Widow - 2/3 Child)</i>
(f.3.2.1) Margaret Hatcher Brown Heirs, Devisees, Successors or Assigns		<i>Deeded her interest 10/21/91 to Martha Brown Short &amp; Robert Short (DB 381/812) as tenants by the entirety with rights of survivorship.</i>
(f.3.2.1.a) Martha B. and Robert W. Short, TE 6815 Tinkerdale Road Roanoke, VA 24019	0.558 acres 1/108 of 60.22 acres	0.0377%
(f.3.2.2) Martha B. Short 6815 Tinkerdale Road Roanoke, VA 24019	1.115 acres 1/54 of 60.22 acres	0.0755%
(f.4) Leola B. Brown Steele (1/42 + 1/252 = 1/36)		A. <i>Inherited a 1/42 Interest from James B. Brown (1/7th divided between 6 children)</i> B. <i>Inherited a 1/252 Interest from Florence Crabtree + (1/7th divided between siblings or their heirs = 1/42, then divided between the six heirs of James B. Brown = 1/252)</i> C. <i>The deed (DB 93/283 TC) to George M. Brown for 1/42 interest DOES NOT include the 573.80 acre or the 889.00 acre tracts.</i>
(f.4.1) Henry Woodrow Steele Heirs, Devisees, Successors or Assigns (1/108)		
(f.4.1.1) Buford Earl Steele Heirs, Devisees, Successors, or Assigns		
(f.4.1.1.1) Juanita Clater PO Box 1704 Front Royal, VA 22630	0.279 acres 1/216 of 60.22 acres	0.0189%
(f.4.1.2) Mary Francis Steele Carter Heirs, Devisees, Successors or Assigns (1/216)		<i>Interest to husband (1/2) and (1/2) each to three children</i>
(f.4.1.2.a) Kenneth Carter Heirs, Devisees, Successors, or Assigns <i>(Documentation Pending)</i>	0.139 acres 1/432 of 60.22 acres	0.0094%
(f.4.1.2.b) Tina Carter 152 Lincoln Lane Staunton, VA 24401	0.046 acres 1/1296 of 60.22 acres	0.0031%
(f.4.1.2.c) David Carter 417 E Criser Rd, Apt 102 Front Royal, VA 22630	0.046 acres 1/1296 of 60.22 acres	0.0031%
(f.4.1.2.d) Jennifer Wiles 79 Snowbird Court Front Royal, VA 22630	0.046 acres 1/1296 of 60.22 acres	0.0031%
(f.4.2) Claytor S. Grove Heirs, Devisees, Successors or Assigns (1/108)		
(f.4.2.1) Charles M. Grove, Jr. Heirs, Devisees, Successors or Assigns (1/216)		
(f.4.2.1.a) Roberta C. Grove Heirs, Devisees, Successors, or Assigns		
(f.4.2.1.a.1) Ernest Charles Grove 564 Lewis Street Front Royal, VA 22630	0.139 acres 1/432 of 60.22 acres	0.0094%
(f.4.2.1.a.2) Brian Alan Grove 25 Summit Ridge Road Christiansburg, VA 24073	0.139 acres 1/432 of 60.22 acres	0.0094%
(f.4.2.2) Shirley G. Singhas Heirs, Devisees, Successors, or Assigns		
(f.4.2.2.1) Cynthia Singhas Showers 390 Barnett Drive Front Royal, VA 22630	0.279 acres 1/216 of 60.22 acres	0.0189%
(f.4.3) Faye S. Hough Heirs, Devisees, Successors or Assigns (1/108)		
(f.4.3.1) J. Tyson Hough Heirs, Devisees, Successors or Assigns		<i>Died Testate - Interest devised to the James M. Singhas.</i>

Exhibit B  
Buchanan No1 SGU7  
Docket #VGOB 24-0820-4288  
List of all Owners/Claimants  
(1,477.88 Acre Unit)

	Acres in Unit	Interest in Unit
(f.4.3.1.1) James M. Singhas Heirs, Devises, Successors or Assigns		
(f.4.3.1.1.a) Doris L. Singhas Heirs, Devises, Successors or Assigns		
(f.4.3.1.1.a.1) Amber Frazier 213 Page Street Berryville, VA 22611	0.558 acres 1/108 of 60.22 acres	0.0377%
(f.5) Henry P. Brown Heirs, Devises, Successors or Assigns (1/42 + 1/252 = 1/36) (1/252 remaining)		A. Inherited a 1/42 interest from James B. Brown (1/7th divided between 6 children) B. Inherited a 1/252 interest from Florence Crabtree = (1/7th divided between siblings or their heirs = 1/42, then divided between the six heirs of James B. Brown = 1/252)
(f.5.1) George M. Brown (1/42) <i>see (d) above</i>		Conveyed 1/42 interest to George M. Brown (DB 60/254) before Florence Crabtree died, <i>see (d) above</i> .
(f.5.2) Beatrice F. Brown - Deceased		Life Estate extinguished
(f.5.3) James Moses Brown Heirs, Devises Successors or Assigns (1/504)		Inherited a (1/2) interest of the 1/252 interest from Florence Crabtree 1/3 to Spouse (1/1512) & 2/3 to Children (1/756)
(f.5.3.1) Roxie Brown Heirs, Devises, Successors, or Assigns		
(f.5.3.1.1) Beverly Lynn Lester PO Box 281 Cedar Bluff, VA 24609	0.010 acres 1/6048 of 60.22 acres	0.0007%
(f.5.3.1.2) Gerald Stephen Witt 4545 Wolf Hound Drive Mechanicsville, VA 23116	0.010 acres 1/6048 of 60.22 acres	0.0007%
(f.5.3.1.3) Jeffrey Dean Witt 148 Meadow Crest Drive Princeton, TX 75407-2687	0.010 acres 1/6048 of 60.22 acres	0.0007%
(f.5.3.1.4) Michelle Keen 297 Carroll Drive Hardy, VA 24101	0.010 acres 1/6048 of 60.22 acres	0.0007%
(f.5.3.2) James William Brown Heirs, Devises, Successors or Assigns (1/756)		
(f.5.3.2.a) Brenda Owens Brown Powell PO Box 1595 Duluth, GA 30096	0.080 acres 1/756 of 60.22 acres	0.0054%
(f.5.4) Eugene Lee Brown Heirs, Devises Successors or Assigns (1/504)		Inherited a (1/2) interest of the 1/252 interest from Florence Crabtree 1/3 to Spouse (1/1512) & 2/3 to Children (1/756 divided between 5 children)
(f.5.4.1) Martha Evelyn Christian Brown Heirs, Devises, Successors or Assigns		
(f.5.4.1.a) Nora Catherine Damron 475 Maid Street Pounding Mill, VA 24637	0.040 acres 1/1512 of 60.22 acres	0.0027%
(f.5.4.2) Virginia Brown Palmer 26068 NC Highway 8 Denton, NC 27239	0.016 acres 1/3780 of 60.22 acres	0.0011%
(f.5.4.3) Benjamin Patton Brown 72 Beths Lane Cedar Bluff, VA 24609	0.016 acres 1/3780 of 60.22 acres	0.0011%
(f.5.4.4) Charles Henry Brown 14376 Peaceful Valley Road Abingdon, VA 24210	0.016 acres 1/3780 of 60.22 acres	0.0011%
(f.5.4.5) William David Brown 609 Fulton Street Millville, NJ 08332	0.016 acres 1/3780 of 60.22 acres	0.0011%
(f.5.4.6) Eugene L. Brown, Jr. Heirs, Devises, Successors, or Assigns		
(f.5.4.6.1) Kevin Eugene Brown 832 Rutherford Drive N Tazewell, VA 24630	0.016 acres 1/3780 of 60.22 acres	0.0011%

250001255

260000393

Exhibit B  
Buchanan No1 SGU7  
Docket #VGOB 24-0820-4288  
List of all Owners/Claimants  
(1,477.88 Acre Unit)

	Acres in Unit	Interest in Unit
(f.6) Marjorie Brown Ascue Heirs, Devisees, Successors or Assigns (1/36)		
(f.6.1) Russell A. Ascue - <i>Deceased</i>	<i>Life Estate extinguished</i>	
(f.6.2) Ruth A. Martin (aka Myrtle Ruth Martin)		
(f.6.2.1) Joseph B. Martin, Jr. 706 Oak Valley Blvd Advance, NC 27006	0.558 acres 1/108 of 60.22 acres	0.0377%
(f.6.3) Catherine A. Lee Heirs, Devisees Successors or Assigns		
(f.6.3.1) Morris R. Lee 1072 Ascue Road Cedar Bluff, VA 24609	0.558 acres 1/108 of 60.22 acres	0.0377%
(f.6.4) Hannah Ascue Taylor Heirs, Devisees, Successors or Assigns		
(f.6.4.1) Barbara Taylor Pauley P.O. Box 767 Rosedale, VA 24280	0.279 acres 1/216 of 60.22 acres	0.0189%
(f.6.4.2) Glenn C. Taylor P.O. Box 103 Rosedale, VA 24280	0.279 acres 1/216 of 60.22 acres	0.0189%
(g) Florence Crabtree Heirs, Devisees, Successors or Assigns (1/7)	<i>Died Testate - Interest devised to the Estate of P.J. Brown</i>	
<b>Tract #36 - 5.21 Acres</b>		
<i>All coal except coal below 800 feet</i>		
(1) Norfolk Southern Railway Company Real Estate Dept. - Attn: Ann Powell 650 West Peachtree St; Box 22 Atlanta, GA 30309	5.21 acres	0.3525%
<i>Coal below 800 feet</i>		
(1) CL Ritter Lands LLC PO Box 514 Huntington, WV 25710	5.21 acres	0.3525%
<b>II. OIL &amp; GAS OWNERSHIP</b>		
<b>Tract #1A - 7.18 acres**</b>		
(1) Buchanan Mining Company LLC, et al. <i>(Big Vein Tract 52 - 340.34 Acre Tract)</i>	7.18 acres	0.4858%
(a) Yukon Pocahontas Coal Company*** P.O. Box 187 Tazewell, VA 24651	3.590 acres 1/2 of 7.18 acres	0.2429%
(b) Buchanan Coal Company*** P.O. Box 187 Tazewell, VA 24651	0.798 acres 1/9 of 7.18 acres	0.0540%
(c) Sayers-Pocahontas Coal Company*** P.O. Box 187 Tazewell, VA 24651	0.399 acres 1/18 of 7.18 acres	0.0270%
*** address for all correspondence:		
c/o Sayers F. Harman III 333 Vanderbilt Road Asheville, NC 28803		
(d) Weyerhaeuser Forest Holdings, Inc. 220 Occidental Avenue S Seattle, WA 98104-3120	2.393 acres 1/3 of 127.28 acres	0.1619%
** NOTE: Retained acres under Appalachian Energy, Inc. lease of Oil & Gas.		

260000393

250001255

Exhibit B  
Buchanan No1 SGU7  
Docket #VGOB 24-0820-4288  
List of all Owners/Claimants  
(1,477.88 Acre Unit)

	Acres in Unit	Interest in Unit
<b>Tract #1B - 69.48 acres</b>		
(1) Buchanan Mining Company LLC, et al. <i>(Big Vein Tract S2 - 340.34 Acre Tract)</i>	69.48 acres	4.7013%
(a) Yukon Pocahontas Coal Company*** P.O. Box 187 Tazewell, VA 24651	34.740 acres 1/2 of 69.48 acres	2.3507%
(b) Buchanan Coal Company*** P.O. Box 187 Tazewell, VA 24651	7.720 acres 1/9 of 69.48 acres	0.5224%
(c) Sayers-Pocahontas Coal Company*** P.O. Box 187 Tazewell, VA 24651	3.860 acres 1/18 of 69.48 acres	0.2612%
*** address for all correspondence		
c/o Sayers F. Harman III 333 Vanderbilt Road Asheville, NC 28803		
(d) Weyerhaeuser Forest Holdings, Inc. 220 Occidental Avenue S Seattle, WA 98104-3120	23.160 acres 1/3 of 69.48 acres	1.5671%
<b>Tract #2A - 13.25 acres**</b>		
(1) Buck Jewell Resources LLC* PO Box 125 Dunn Loring, VA 22027-0125	13.25 acres	0.8966%
* NOTE: Oil, Gas and Coalbed Methane estate leased by Appalachian Energy, Inc.		
** NOTE: Retained acres under Appalachian Energy, Inc. lease of Oil & Gas.		
<b>Tract #2B - 2.03 acres</b>		
(1) Buck Jewell Resources LLC PO Box 125 Dunn Loring, VA 22027-0125	2.03 acres	0.1374%
<b>Tract #3A - 62.97 Acres**</b>		
Caroline Cole Keen, et al. <i>(Carolina Cole Gregory Heirs, Devisees, Successors or Assigns)</i> <i>(164.56 Acre Tract)</i>	62.97 acres	4.2608%
(1) Caroline Cole Gregory Heirs, Devisees, Successors or Assigns		
(a) Hassel Cole (1/9)		
(a.1) Thelma Parks		
(a.1.1) Edith Goff Street		
(a.1.1.1) The Edith Goff Street Trust c/o Gina Simpson, Trustee PO Box 1475 Grundy, VA 24614	3.498 acres 1/18 of 62.97 acres	0.2367%
(a.1.2) Marion S. Combs Heirs, Devisees, Successors or Assigns (1/18)		
(a.1.2.1) Martha E. Combs Trust PO Box 1404 Abingdon, VA 24121	1.166 acres 1/54 of 62.97 acres	0.0789%
(a.1.2.2) Frederick H. Combs II Heirs, Devisees, Successors or Assigns		
(a.1.2.2.a) Fred H. Combs II Testamentary Trust c/o Amy C. Combs 14280 Johns Creek Road New Castle, VA 24127	1.166 acres 1/54 of 62.97 acres	0.0789%
(a.1.2.3) Carol Irvin		
		Conveyed 1/54 interest to CIPL, LP (Instrument 1200026521)

260000393  
250001255

Exhibit B  
Buchanan No1 SGU7  
Docket #VGOB 24-0820-4288  
List of all Owners/Claimants  
(1,477.88 Acre Unit)

	Acres in Unit	Interest in Unit
(a.1,2,3,1) CIPL LP c/o Anne Loolens 3006 E Autumn Run Circle Sugar Land, TX 77479	1,166 acres 1/54 of 62.97 acres	0.0789%
(b) Kermit Cole Heirs, Devisees, Successors or Assigns (1/9)		
(b.1) Mona Cole, widow - <i>Deceased</i>	<i>Dower interest of a 1/3 Life Estate</i>	
(b.2) Nancy J. Cole <i>See (b.3.1.a) below</i> P. O. Box 2075 Beckley, WV 25802	6.997 acres 1/9 of 62.97 acres	0.4734%
(b.3) Shirley Cole Fuqua Heirs, Devisees, Successors or Assigns (1/18)		
(b.3.1) Mona Cole Heirs, Devisees, Successors or Assigns	<i>No issue and her husband is deceased Shirley Fuqua pre-deceased Mona Cole her mother</i>	
(b.3.1.a) Nancy J. Cole (1/18)	<i>The 1/18th interest is combined with (b.2) above</i>	
(c) Trula Burress Heirs, Devisees, Successors or Assigns (1/9)		
(c.1) James W. Burress 22638 Aven Lane Abingdon, VA 24211	3.498 acres 1/18 of 62.97 acres	0.2367%
(c.2) Margaret M. Davis P.O. Box 10 Richlands, VA 24641	3.498 acres 1/18 of 62.97 acres	0.2367%
(d) Leonard P. Cole (1/9)		
<i>Interest conveyed to S. W. McDonald and Lena McDonald by deed dated 6/14/72 (DB 207-254)</i>		
(d.1) B. W. McDonald Heirs, Devisees, Successors or Assigns		
(d.1.1) B.W. McDonald Testamentary Trust PO Box 999 Prestonsburg, KY 41653	2.099 acres 1/30 of 62.97 acres	0.1420%
(d.2) Lena McDonald Heirs, Devisees, Successors or Assigns		
(d.2.1) Byrd McDonald 6224 SE Main Street Portland, OR 97125	0.980 acres 7/450 of 62.97 acres	0.0663%
(d.2.2) Timothy J. McDonald Heirs, Devisees, Successors, or Assigns	<i>Estate of Timothy J. McDonald assigns all RTI in and to the mineral royalties and future payments Instrument 240000336, dated June 14, 2023</i>	
(d.2.2.1) Empire Management, LLC 2220 Nicholasville Rd, Suite 250 Lexington, KY 40503	0.980 acres 7/450 of 62.97 acres	0.0663%
(d.2.3) Tamala M. Pelphrey 10809 Meeting Street Prospect, KY 40059	0.980 acres 7/450 of 62.97 acres	0.0663%
(d.2.4) Gregory B. McDonald 2220 Nicholasville Rd, Ste 250 Lexington, KY 40503	0.980 acres 7/450 of 62.97 acres	0.0663%
(d.2.5) Greta McDonald Meek 177 Colvin Branch Oil Springs, KY 41238	0.980 acres 7/450 of 62.97 acres	0.0663%
(e) Sherman Cole Heirs, Devisees, Successors or Assigns (1/9)		
(e.1) Virgie Cole, widow - <i>Deceased</i>	<i>Dower Interest of a 1/3 Life Estate</i>	
(e.2) Larry Dean Cole 16927 Dismal River Rd Whitewood, VA 24657	1,166 acres 1/54 of 62.97 acres	0.0789%
(e.3) Mary F. Harris 4823 Basswood Drive Columbus, GA 31904	1,166 acres 1/54 of 62.97 acres	0.0789%
(e.4) Caroline Jones (1/54)	<i>interest conveyed to Claude V. Keen and Caroline Keen by deed dated 5/20/85 (DB 311-62). See (e.8) below.</i>	
(e.5) Debbie Cole Rife (1/54)	<i>interest conveyed to Claude V. Keen and Caroline Keen by deed dated 5/23/85 (DB 311-623). See (e.8) below.</i>	
(e.6) Leon Lonnie Cole (1/54)	<i>interest conveyed to Claude V. Keen and Caroline Keen by deed dated 11/01/85 (DB 316-276). See (e.8) below.</i>	

Exhibit B  
Buchanan No1 SGU7  
Docket #VGOB 24-0820-4288  
List of all Owners/Claimants  
(1,477.88 Acre Unit)

	Acres in Unit	Interest in Unit
(e.7) Jennings Hobart Cole (1/54)		<i>Interest conveyed to Claude V. Keen and Caroline Keen by deed dated ___/___/85 (DB 316-278). See (e.8) below.</i>
(e.8) Claude V. Keen and Caroline Keen		<i>Claude V. Keen D.O.D. 5/14/2012</i>
(e.8.1) Caroline Cole Keen P.O. Box 233 Whitewood, VA 24657	4.664 acres 2/27 of 62.97 acres	0.3156%
(f) Graham Cole (1/9)		<i>Interest conveyed to Gallie F. Cole by deed dated 2/7/54 (DB 159-586)</i>
(g) Gallie Cole Heirs, Devisees, Successors or Assigns (2/9)		<i>Interest inherited from Caroline Cole Gregory (1/9) plus interest conveyed from Graham Cole (1/9), see (f) above.</i>
(g.1) Alta M. Cole Heirs, Devisees, Successors or Assigns (2/9)		
(g.1.1) Harold G. Cole Heirs, Devisees, Successors or Assigns		
(g.1.1.1) Doris Jean Cole Heirs, Devisees, Successors, or Assigns		<i>By deed dated 5/23/16 and at Instr# 16-1053, The Estate of Doris Jean Cole purported to convey to Appalachian Energy Inc. all of its interest in minerals in the 164 5/9 acre tract. The conveyance may have failed to convey the interest as Kimberly Willis failed to qualify as executor.</i>
(g.1.1.1.a) Kimberly Willis 1011 Nature Wood Circle Kent, OH 44240		
(g.1.1.1.b) Appalachian Energy, Inc PO Box 2406 Abingdon, VA 24212		
(g.1.1.1.1) Appalachian Energy, Inc		<i>By deed dated 9/14/2022 at Instr# 220001245, Appalachian Energy, Inc. conveyed all RTI</i>
(g.1.1.1.1.1) Henderson Energy, LLC PO Box 2406 Abingdon, VA 24212	4.664 acres 2/27 of 62.97 acres	0.3156%
(g.1.2) Donald Theodore Cole Heirs, Devisees, Successors or Assigns (2/27)		
(g.1.2.a) Donald Stephen Cole 11 Woodcreek Drive Blue Ash, OH 45241	2.332 acres 1/27 of 62.97 acres	0.1578%
(g.1.2.b) Kenneth Edward Cole 31957 Redtail Reserve Blvd Sorrento, FL 32776	2.332 acres 1/27 of 62.97 acres	0.1578%
(g.1.3) Charles F. Cole Heirs, Devisees, Successors or Assigns		
(g.1.3.1) Norma Cole Dotson Heirs, Devisees Successors, or Assigns		
(g.1.3.1.1) Sherry Cole		<i>Sherry Cole assigned 1/2 of her interest to Anthony Looney 6/25/2019, Instrument# 19-0875</i>
(g.1.3.1.1.1) Sherry Cole 119 Stella Lane, Unit E Troutman, NC 28166	2.332 acres 1/27 of 62.97 acres	0.1578%
(g.1.3.1.1.2) Anthony Looney 114 Sand Spur Drive Mooresville, NC 28117	2.332 acres 1/27 of 62.97 acres	0.1578%
(h) Caroline Cole Keen P.O. Box 233 Whitewood, VA 24657	6.997 acres 1/9 of 62.97 acres	0.4734%
(i) Nannie Garnett Cole Cooper Heirs, Devisees, Successors or Assigns (1/9)		
(i.1) Hassell McArthur Cooper (1/81)		<i>Interest conveyed to Caroline Keen by deed dated 10/21/81 (DB 283-471) - see (i.4) below.</i>
(i.2) Graham Millard Cooper (1/81)		<i>Interest conveyed to Caroline Keen by deed dated 10/26/81 (DB 283-863) - see (i.4) below.</i>
(i.3) Josh Wilson Cooper (1/81)		<i>Interest conveyed to Caroline Keen by deed dated 11/09/81 (DB 284-113) - see (i.4) below.</i>
(i.4) Caroline Cole Keen P.O. Box 233 Whitewood, VA 24657	2.332 acres 1/27 of 62.97 acres	0.1578%
(i.5) Thelma Geraldine Murray (1/81)		<i>Interest conveyed to Mark Sizemore by quitclaim deed dated 2/6/85 (DB 309-270)</i>
(i.5.1) Mark Sizemore, etux, & Thelma Murray		<i>Interest conveyed to Claude V. Keen and Caroline Keen by deed dated 8/14/86 (DB 323-722) - see (i.8) below</i>

260000393

250001255

Exhibit B  
Buchanan No1 SGU7  
Docket #VGOB 24-0820-4288  
List of all Owners/Claimants  
(1,477.88 Acre Unit)

	Acres in Unit	Interest in Unit
(i.6) Lois Nicholson (1/81)		<i>Interest conveyed to Claude V. Keen and Caroline Keen by deed dated 8/14/86 (DB 323-725) - see (i.8) below</i>
(i.7) Betty Tristan (1/81)		<i>Interest conveyed to Claude V. Keen and Caroline Keen by deed dated 8/14/86 (DB 323-726) - see (i.8) below</i>
(i.8) Claude V. Keen and Caroline Cole Keen		<i>Claude V. Keen D.O.D. 5/14/2012</i>
(i.8.1) Caroline Cole Keen P.O. Box 233 Whitewood, VA 24657	2.332 acres 1/27 of 62.97 acres	0.1578%
(i.9) Thurman Gerald Cooper Heirs, Devisees, Successors or Assigns (1/81)		
(i.9.1) Bruce Michael Cooper Heirs, Devisees, Successors or Assigns		
(i.9.1.1) Teena Cooper P.O. Box 131 North Tazewell, VA 24630	0.130 acres 1/486 of 62.97 acres	0.0088%
(i.9.2) Rita Gail Cooper 5120 Hale Creek Road Pilgrims Knob, VA 24634	0.130 acres 1/486 of 62.97 acres	0.0088%
(i.9.3) Thelma G. Cooper 179 Bay Road Richlands, VA 24641	0.130 acres 1/486 of 62.97 acres	0.0088%
(i.9.4) Teresa Lynn Rogers PO Box 246 Pilgrims Knob, VA 24634	0.130 acres 1/486 of 62.97 acres	0.0088%
(i.9.5) Thurman G. Cooper, Jr. Heirs, Devisees, Successors, or Assigns		
(i.9.5.1) Chastady Cooper 5120 Hale Creek Road Pilgrims Knob, VA 24634	0.130 acres 1/486 of 62.97 acres	0.0088%
(i.9.6) Terry Allen Cooper PO Box 296 Pilgrims Knob, VA 24634	0.130 acres 1/486 of 62.97 acres	0.0088%
(i.10) Billy Victor Cooper (1/81)		<i>Pre-deceased Garnett Cole Cooper (mother)</i>
(i.10.1) Karen Cooper Rowe P.O. Box 781 Hanover, WV 24839	0.389 acres 1/162 of 62.97 acres	0.0263%
(i.10.2) Sharon Cooper Daniels 707 Bennington Road Cool Ridge, WV 25825	0.389 acres 1/162 of 62.97 acres	0.0263%
(i.11) Gary L. Cooper (1/81)		<i>Pre-deceased Garnett Cole Cooper (mother)</i>
(i.11.1) Melanie D. Cooper 1997 Rockhouse Road Paw Paw, KY 41553	0.259 acres 1/243 of 62.97 acres	0.0175%
(i.11.2) Corey S. Cooper 4455 Old Lesters Fork Road Grundy, VA 24614	0.259 acres 1/243 of 62.97 acres	0.0175%
(i.11.3) Byron D. Cooper PO Box 893 Hurley, VA 24620	0.259 acres 1/243 of 62.97 acres	0.0175%
<i>** NOTE: Retained acres under Appalachian Energy, Inc. lease of Oil &amp; Gas.</i>		
<b>Tract #3B - 13.16 Acres</b>		
Caroline Cole Keen, et al. <i>(Caroline Cole Gregory Heirs, Devisees, Successors or Assigns)</i> <i>(164.56 Acre Tract)</i>	13.16 acres	0.8905%
(1) Caroline Cole Gregory Heirs, Devisees, Successors or Assigns		
(a) Hassel Cole (1/9)		<i>Interest conveyed to Thelma Parks by creditor's suit dated 5/2/64 (DB 161-326)</i>
(a.1) Thelma Parks		<i>Interest conveyed to Edith Street and Marion Combs by deed dated 5/7/64 (DB 161-366)</i>
(a.1.1) Edith Goff Street		<i>Interest conveyed to The Edith Goff Street Trust by Instrument 170001861 dated 8/28/2017</i>

Exhibit B  
Buchanan No1 SGU7  
Docket #VGOB 24-0820-4288  
List of all Owners/Claimants  
(1,477.88 Acre Unit)

	Acres in Unit	Interest in Unit
(a.1.1.1) The Edith Goff Street Trust c/o Gina Simpson, Trustee PO Box 1475 Grundy, VA 24614	0.731 acres 1/18 of 13.16 acres	0.0495%
(a.1.2) Marion S. Combs Heirs, Devisees, Successors or Assigns (1/18)		
(a.1.2.1) Martha E. Combs Trust PO Box 1404 Abingdon, VA 24121	0.244 acres 1/54 of 13.16 acres	0.0165%
(a.1.2.2) Frederick H. Combs II Heirs, Devisees, Successors or Assigns		
(a.1.2.2.a) Fred H. Combs II Testamentary Trust c/o Amy C. Combs 14280 Johns Creek Road New Castle, VA 24127	0.244 acres 1/54 of 13.16 acres	0.0165%
(a.1.2.3) Carol Irvin	<i>Conveyed 1/54 interest to CIPL, LP (Instrument 1200026521)</i>	
(a.1.2.3.1) CIPL, LP c/o Anne Lootens 3006 E Autumn Run Circle Sugar Land, TX 77479	0.244 acres 1/54 of 13.16 acres	0.0165%
(b) Kermit Cole Heirs, Devisees, Successors or Assigns (1/9)		
(b.1) Mona Cole, widow - <i>Deceased</i>	<i>Dower interest of a 1/3 Life Estate</i>	
(b.2) Nancy J. Cole <i>See (b.3.1.a) below</i> P. O. Box 2075 Beckley, WV 25802	1.462 acres 1/9 of 13.16 acres	0.0989%
(b.3) Shirley Cole Fuqua Heirs, Devisees, Successors or Assigns (1/18)	<i>No issue and her husband is deceased. Shirley Fuqua pre-deceased Mona Cole, her mother.</i>	
(b.3.1) Mona Cole Heirs, Devisees, Successors or Assigns	<i>The 1/18th interest is combined with (b.2) above.</i>	
(b.3.1.a) Nancy J. Cole (1/18)		
(c) Trula Burress Heirs, Devisees, Successors or Assigns (1/9)		
(c.1) James W. Burress 22638 Aven Lane Abingdon, VA 24211	0.731 acres 1/18 of 13.16 acres	0.0495%
(c.2) Margaret M. Davis P.O. Box 10 Richlands, VA 24641	0.731 acres 1/18 of 13.16 acres	0.0495%
(d) Leonard P. Cole (1/9)	<i>Interest conveyed to B. W. McDonald and Lena McDonald by deed dated 6/14/72 (DB 207-254)</i>	
(d.1) B. W. McDonald Heirs, Devisees, Successors or Assigns		
(d.1.1) B.W. McDonald Testamentary Trust PO Box 999 Prestonsburg, KY 41653	0.439 acres 1/30 of 13.16 acres	0.0297%
(d.2) Lena McDonald Heirs, Devisees, Successors or Assigns		
(d.2.1) Byrd McDonald 6224 SE Main Street Portland, OR 97125	0.205 acres 7/450 of 13.16 acres	0.0139%
(d.2.2) Timothy J. McDonald Heirs, Devisees, Successors, or Assigns	<i>Estate of Timothy J. McDonald assigns all RTI in and to the mineral royalties and future payments instrument 240000336, dated June 14, 2023</i>	
(d.2.2.1) Empire Management, LLC 2220 Nicholasville Rd, Suite 250 Lexington, KY 40503	0.205 acres 7/450 of 13.16 acres	0.0139%
(d.2.3) Tamala M. Pelphrey 10809 Meeting Street Prospect, KY 40059	0.205 acres 7/450 of 13.16 acres	0.0139%

Exhibit B  
 Buchanan No1 SGU7  
 Docket #VGOB 24-0820-4288  
 List of all Owners/Claimants  
 (1,477.88 Acre Unit)

	Acres in Unit	Interest in Unit
(d.2.4) Gregory B. McDonald 2220 Nicholasville Rd. Ste 250 Lexington, KY 40503	0.205 acres 7/450 of 13.16 acres	0.0139%
(d.2.5) Greta McDonald Meek 177 Colvin Branch Oil Springs, KY 41238	0.205 acres 7/450 of 13.16 acres	0.0139%
(e) Sherman Cole Heirs, Devisees, Successors or Assigns (1/9)		
(e.1) Virgie Cole, widow - <i>Deceased</i>	<i>Dower interest of a 1/3 Life Estate</i>	
(e.2) Larry Dean Cole 16927 Dismal River Rd Whitewood, VA 24657	0.244 acres 1/54 of 13.16 acres	0.0165%
(e.3) Mary F. Harris 4823 Basswood Drive Columbus, GA 31904	0.244 acres 1/54 of 13.16 acres	0.0165%
(e.4) Caroline Jones (1/54)	<i>Interest conveyed to Claude V. Keen and Caroline Keen by deed dated 5/20/85 (DB 311-621). See (e.8) below.</i>	
(e.5) Debbie Cole Rife (1/54)	<i>Interest conveyed to Claude V. Keen and Caroline Keen by deed dated 5/23/85 (DB 311-623). See (e.8) below.</i>	
(e.6) Leon Lonnie Cole (1/54)	<i>Interest conveyed to Claude V. Keen and Caroline Keen by deed dated 11/01/85 (DB 316-275). See (e.8) below.</i>	
(e.7) Jennings Hobart Cole (1/54)	<i>Interest conveyed to Claude V. Keen and Caroline Keen by deed dated ___/___/85 (DB 316-278). See (e.8) below.</i>	
(e.8) Claude V. Keen and Caroline Keen	<i>Claude V. Keen D.O.D. 5/14/2012</i>	
(e.8.1) Caroline Cole Keen P.O. Box 233 Whitewood, VA 24657	0.975 acres 2/27 of 13.16 acres	0.0660%
(f) Graham Cole (1/9)	<i>Interest conveyed to Gaille F. Cole by deed dated 2/7/64 (DB 159-586)</i>	
(g) Gaille Cole Heirs, Devisees, Successors or Assigns (2/9)	<i>Interest inherited from Caroline Cole Gregory (1/9) plus interest conveyed from Graham Cole (1/9), see (f) above.</i>	
(g.1) Alta M. Cole Heirs, Devisees, Successors or Assigns (2/9)		
(g.1.1) Harold G. Cole Heirs, Devisees, Successors or Assigns		
(g.1.1.1) Doris Jean Cole Heirs, Devisees, Successors, or Assigns		
(g.1.1.1.a) Kimberly Willis 1011 Nature Wood Circle Kent, OH 44240		
(g.1.1.1.b) Appalachian Energy, Inc PO Box 2406 Abingdon, VA 24212		
(g.1.1.1.1) Appalachian Energy, Inc	<i>By deed dated 9/14/2022 at Instr# 220001245, Appalachian Energy, inc. conveyed all RTI</i>	
(g.1.1.1.1.1) Henderson Energy, LLC PO Box 2406 Abingdon, VA 24212	0.975 acres 2/27 of 13.16 acres	0.0660%
(g.1.2) Donald Theodore Cole Heirs, Devisees, Successors or Assigns (2/27)		
(g.1.2.a) Donald Stephen Cole 11 Woodcreek Drive Blue Ash, OH 45241	0.487 acres 1/27 of 13.16 acres	0.0330%
(g.1.2.b) Kenneth Edward Cole 31957 Redtail Reserve Blvd Sorrento, FL 32776	0.487 acres 1/27 of 13.16 acres	0.0330%
(g.1.3) Charles F. Cole Heirs, Devisees, Successors or Assigns		
(g.1.3.1) Norma Cole Dotson Heirs, Devisees Successors, or Assigns		
(g.1.3.1.1) Sherry Cole	<i>Sherry Cole assigned 1/2 of her interest to Anthony Looney 6/25/2019. Instrument# 19-0875</i>	
(g.1.3.1.1.1) Sherry Cole 119 Stella Lane, Unit E Troutman, NC 28166	0.487 acres 1/27 of 13.16 acres	0.0330%

260000393  
250001255

Exhibit B  
Buchanan No1 SGU7  
Docket #VGOB 24-0820-4288  
List of all Owners/Claimants  
(1,477.88 Acre Unit)

	Acres in Unit	Interest in Unit
(g.1.3.1.1.2) Anthony Looney 114 Sand Spur Drive Mooresville, NC 28117	0.487 acres 1/27 of 13.16 acres	0.0330%
(h) Caroline Cole Keen P.O. Box 233 Whitewood, VA 24657	1.462 acres 1/9 of 13.16 acres	0.0989%
(i) Nannie Garnett Cole Cooper Heirs, Devisees, Successors or Assigns (1/9)		
(i.1) Hassell McArthur Cooper (1/81)		<i>interest conveyed to Caroline Keen by deed dated 10/21/81 (DB 283-471) - see (i.4) below</i>
(i.2) Graham Millard Cooper (1/81)		<i>interest conveyed to Caroline Keen by deed dated 10/26/81 (DB 283-863) - see (i.4) below</i>
(i.3) Josh Wilson Cooper (1/81)		<i>interest conveyed to Caroline Keen by deed dated 11/09/81 (DB 284-113) - see (i.4) below</i>
(i.4) Caroline Cole Keen P.O. Box 233 Whitewood, VA 24657	0.487 acres 1/27 of 13.16 acres	0.0330%
(i.5) Thelma Geraldine Murray (1/81)		<i>interest conveyed to Mark Sizemore by quitclaim deed dated 2/6/85 (DB 309-270)</i>
(i.5.1) Mark Sizemore, etux, & Thelma Murray		<i>interest conveyed to Claude V. Keen and Caroline Keen by deed dated 8/14/86 (DB 323-722) - see (i.8) below</i>
(i.6) Lois Nicholson (1/81)		<i>interest conveyed to Claude V. Keen and Caroline Keen by deed dated 8/14/86 (DB 323-725) - see (i.8) below</i>
(i.7) Betty Tristan (1/81)		<i>interest conveyed to Claude V. Keen and Caroline Keen by deed dated 8/14/86 (DB 323-728) - see (i.8) below</i>
(i.8) Claude V. Keen and Caroline Cole Keen		<i>Claude V. Keen D.O.D. 5/14/2012</i>
(i.8.1) Caroline Cole Keen P.O. Box 233 Whitewood, VA 24657	0.487 acres 1/27 of 13.16 acres	0.0330%
(i.9) Thurman Gerald Cooper Heirs, Devisees, Successors or Assigns (1/81)		
(i.9.1) Bruce Michael Cooper Heirs, Devisees, Successors or Assigns		
(i.9.1.1) Teena Cooper P.O. Box 131 North Tazewell, VA 24630	0.027 acres 1/486 of 13.16 acres	0.0018%
(i.9.2) Rita Gail Cooper 5120 Hale Creek Road Pilgrims Knob, VA 24634	0.027 acres 1/486 of 13.16 acres	0.0018%
(i.9.3) Thelma G. Cooper 179 Bay Road Richlands, VA 24641	0.027 acres 1/486 of 13.16 acres	0.0018%
(i.9.4) Teresa Lynn Rogers PO Box 246 Pilgrims Knob, VA 24634	0.027 acres 1/486 of 13.16 acres	0.0018%
(i.9.5) Thurman G. Cooper, Jr. Heirs, Devisees, Successors, or Assigns		
(i.9.5.1) Chastady Cooper 5120 Hale Creek Road Pilgrims Knob, VA 24634	0.027 acres 1/486 of 13.16 acres	0.0018%
(i.9.6) Terry Allen Cooper PO Box 296 Pilgrims Knob, VA 24634	0.027 acres 1/486 of 13.16 acres	0.0018%
(i.10) Billy Victor Cooper (1/81)		<i>Pre-deceased Garnett Cole Cooper (mother)</i>
(i.10.1) Karen Cooper Rowe P.O. Box 781 Hanover, WV 24839	0.081 acres 1/162 of 13.16 acres	0.0055%
(i.10.2) Sharon Cooper Daniels 707 Bennington Road Cool Ridge, WV 25825	0.081 acres 1/162 of 13.16 acres	0.0055%
(i.11) Gary L. Cooper (1/81)		<i>Pre-deceased Garnett Cole Cooper (mother)</i>

260000393  
250001255

Exhibit B  
Buchanan No1 SGU7  
Docket #VGOB 24-0820-4288  
List of all Owners/Claimants  
(1,477.88 Acre Unit)

	Acres in Unit	Interest in Unit
(i,11.1) Melanie D. Cooper 1997 Rockhouse Road Paw Paw, KY 41553	0.054 acres 1/243 of 13.16 acres	0.0037%
(i,11.2) Corey S. Cooper 4455 Old Lesters Fork Road Grundy, VA 24614	0.054 acres 1/243 of 13.16 acres	0.0037%
(i,11.3) Byron D. Cooper PO Box 893 Hurley, VA 24620	0.054 acres 1/243 of 13.16 acres	0.0037%
<b><u>Tract #4A - 26.63 acres**</u></b>		
(1) Pocahontas Gas LLC 1000 Horizon Vue Drive Canonsburg, PA 15317	26.63 acres	1.8019%
* Purchased from L.R. Cole, et ux, on June 20, 2008, recorded under instrument # 08002295. Property leased by AEI prior to the purchase.		
*** NOTE: Retained acres under Appalachian Energy, Inc. lease of Oil & Gas.		
<b><u>Tract #4B - 4.82 acres</u></b>		
(1) Pocahontas Gas LLC 1000 Horizon Vue Drive Canonsburg, PA 15317	4.82 acres	0.3261%
<b><u>Tract #5, 0.79 Acres</u></b>		
(1) Norfolk Southern Railway Company Real Estate Dept. - Attn: Ann Powell 650 West Peachtree St; Box 22 Atlanta, GA 30309	0.79 acres	0.0535%
<b><u>Tract #6 - 0.80 acres</u></b>		
(1) Norfolk Southern Railway Company Real Estate Dept. - Attn: Ann Powell 650 West Peachtree St; Box 22 Atlanta, GA 30309	0.80 acres	0.0541%
<b><u>Tract #7 - 2.11 acres</u></b>		
(1) Peggy W. Cole PO Box 5 Ceres, VA 24318	2.11 acres	0.1428%
<b><u>Tract #8A - 4.95 acres***</u></b>		
Caroline Cole Keen, et al. (Caroline Cole Gregory Heirs, Devises, Successors or Assigns) (85 Acre Tract (79.10 with outsales calculated))	4.95 acres	0.3349%
(1) Caroline Cole Gregory Heirs, Devises, Successors or Assigns		
(a) Hassel Cole (1/9)		
(a.1) Thelma Parks		
(a.1.1) Edith Goff Street		
(a.1.1.1) The Edith Goff Street Trust c/o Gina Simpson, Trustee PO Box 1475 Grundy, VA 24614	0.275 acres 1/18 of 4.95 acres	0.0186%
(a.1.2) Marion S. Combs Heirs, Devises, Successors or Assigns (1/18)		
(a.1.2.1) Martha E. Combs Trust PO Box 1404 Abingdon, VA 24121	0.092 acres 1/54 of 4.95 acres	0.0062%
(a.1.2.2) Frederick H. Combs II Heirs, Devises, Successors or Assigns		

Exhibit B  
Buchanan No1 SGU7  
Docket #VGOB 24-0820-4288  
List of all Owners/Claimants  
(1,477.88 Acre Unit)

	Acres in Unit	Interest in Unit
(a.1.2.2.a) Fred H. Combs II Testamentary Trust c/o Amy C. Combs 14280 Johns Creek Road New Castle, VA 24127	0.092 acres 1/54 of 4.95 acres	0.0062%
(a.1.2.3) Carol Irvin	<i>Conveyed 1/54 interest to CIPL, LP (Instrument 1200026521)</i>	
(a.1.2.3.1) CIPL, LP c/o Anne Lootens 3006 E Autumn Run Circle Sugar Land, TX 77479	0.092 acres 1/54 of 4.95 acres	0.0062%
(b) Kermit Cole Heirs, Devisees, Successors or Assigns (1/9)		
(b.1) Mona Cole, widow - <i>Deceased</i>	<i>Dower interest of a 1/3 Life Estate</i>	
(b.2) Nancy J. Cole <i>See (b.3.1.a) below</i> P. O. Box 2075 Beckley, WV 25802	0.550 acres 1/9 of 4.95 acres	0.0372%
(b.3) Shirley Cole Fuqua Heirs, Devisees, Successors or Assigns (1/18)	<i>No issue and her husband is deceased. Shirley Fuqua pre-deceased Mona Cole, her mother.</i>	
(b.3.1) Mona Cole Heirs, Devisees, Successors or Assigns		
(b.3.1.a) Nancy J. Cole (1/18)	<i>The 1/18th interest is combined with (b.2) above.</i>	
(c) Trula Burress Heirs, Devisees, Successors or Assigns (1/9)		
(c.1) James W. Burress 22638 Aven Lane Abingdon, VA 24211	0.275 acres 1/18 of 4.95 acres	0.0186%
(c.2) Margaret M. Davis P.O. Box 10 Richlands, VA 24641	0.275 acres 1/18 of 4.95 acres	0.0186%
(d) Leonard P. Cole (1/9)	<i>Interest conveyed to B. W. McDonald and Lena McDonald by deed dated 6/14/72 (DB 207-254)</i>	
(d.1) B. W. McDonald	<i>Interest conveyed to Lena McDonald in 85 acres. DB 321 PG 236, 4/20/1985</i>	
(d.2) Lena McDonald Heirs, Devisees, Successors or Assigns		
(d.2.1) Byrd McDonald 6224 SE Main Street Portland, OR 97125	0.110 acres 1/45 of 4.95 acres	0.0074%
(d.2.2) Timothy J. McDonald Heirs, Devisees, Successors, or Assigns	<i>Estate of Timothy J. McDonald assigns all RTI in and to the mineral royalties and future payments Instrument 240000336, dated June 14, 2023</i>	
(d.2.2.1) Empire Management, LLC 2220 Nicholasville Rd, Suite 250 Lexington, KY 40503	0.110 acres 1/45 of 4.95 acres	0.0074%
(d.2.3) Tamaja M. Pelphrey 10809 Meeting Street Prospect, KY 40059	0.110 acres 1/45 of 4.95 acres	0.0074%
(d.2.4) Gregory B. McDonald 2220 Nicholasville Rd, Ste 250 Lexington, KY 40503	0.110 acres 1/45 of 4.95 acres	0.0074%
(d.2.5) Greta McDonald Meek 177 Colvin Branch Oil Springs, KY 41238	0.110 acres 1/45 of 4.95 acres	0.0074%
(e) Sherman Cole Heirs, Devisees, Successors or Assigns (1/9)		
(e.1) Virgie Cole, widow - <i>Deceased</i>	<i>Dower interest of a 1/3 Life Estate</i>	
(e.2) Larry Dean Cole 16927 Dismal River Rd Whitewood, VA 24657	0.092 acres 1/54 of 4.95 acres	0.0062%
(e.3) Mary F. Harris 4823 Basswood Drive Columbus, GA 31904	0.092 acres 1/54 of 4.95 acres	0.0062%
(e.4) Caroline Jones (1/54)	<i>Interest conveyed to Claude V. Keen and Caroline Keen by deed dated 5/20/85 (DB 311-62). See (e.6) below.</i>	
(e.5) Debbie Cole Rife (1/54)	<i>Interest conveyed to Claude V. Keen and Caroline Keen by deed dated 5/23/85 (DB 311-623). See (e.6) below.</i>	

260000393  
250001255

Exhibit B  
Buchanan No1 SGU7  
Docket #VGOB 24-0820-4288  
List of all Owners/Claimants  
(1,477.88 Acre Unit)

	Acres in Unit	Interest in Unit
(e.6) Leon Lonnie Cole (1/54)		<i>Interest conveyed to Claude V. Keen and Caroline Keen by deed dated 11/01/85 (DB 316-276). See (e.6) below.</i>
(e.7) Jennings Hobart Cole (1/54)		<i>Interest conveyed to Claude V. Keen and Caroline Keen by deed dated ___/___/85 (DB 316-278). See (e.6) below.</i>
(e.8) Claude V. Keen and Caroline Keen		<i>Claude V. Keen D.O.D. 5/14/2012</i>
(e.8.1) Caroline Cole Keen P.O. Box 233 Whitewood, VA 24657	0.367 acres 2/27 of 4.95 acres	0.0248%
(f) Graham Cole (1/9)		<i>Interest conveyed to Gallie F. Cole by deed dated 2/7/64 (DB 159-586)</i>
(g) Gallie Cole Heirs, Devisees, Successors or Assigns (2/9)		<i>Interest inherited from Caroline Cole Gregory (1/9) plus interest conveyed from Graham Cole (1/9). see (f) above.</i>
(g.1) Alta M. Cole Heirs, Devisees, Successors or Assigns (2/9)		
(g.1.1) Harold G. Cole Heirs, Devisees, Successors or Assigns		
(g.1.1.1) Doris Jean Cole Heirs, Devisees, Successors, or Assigns		<i>By deed dated 5/23/16 and at instr# 16-1053. The Estate of Doris Jean Cole purported to convey to Appalachian Energy Inc. all of its interest in minerals in the 85 acre (calc. 79.10 acres) tract. The conveyance may have failed to convey the interest as Kimberly Willis failed to qualify as executor.</i>
(g.1.1.1.a) Kimberly Willis 1011 Nature Wood Circle Kent, OH 44240		
(g.1.1.1.1) Appalachian Energy, Inc.		<i>By deed dated 9/14/2022 at Instr# 220001245. Appalachian Energy, Inc. conveyed all RTI</i>
(g.1.1.1.1.1) Henderson Energy, LLC PO Box 2406 Abingdon, VA 24212	0.367 acres 2/27 of 4.95 acres	0.0248%
(g.1.2) Donald Theodore Cole Heirs, Devisees, Successors or Assigns (2/27)		
(g.1.2.a) Donald Stephen Cole 11 Woodcreek Drive Blue Ash, OH 45241	0.183 acres 1/27 of 4.95 acres	0.0124%
(g.1.2.b) Kenneth Edward Cole 31957 Redtail Reserve Blvd Sorrento, FL 32776	0.183 acres 1/27 of 4.95 acres	0.0124%
(g.1.3) Charles F. Cole Heirs, Devisees, Successors or Assigns		
(g.1.3.1) Norma Cole Dotson Heirs, Devisees Successors, or Assigns		
(g.1.3.1.1) Sherry Cole		<i>Sherry Cole assigned 1/2 of her interest to Anthony Looney 6/25/2019. Instrument# 19-0675</i>
(g.1.3.1.1.1) Sherry Cole 119 Stella Lane, Unit E Troutman, NC 28166	0.183 acres 1/27 of 4.95 acres	0.0124%
(g.1.3.1.1.2) Anthony Looney 114 Sand Spur Drive Mooreville, NC 28117	0.183 acres 1/27 of 4.95 acres	0.0124%
(h) Caroline Cole Keen P.O. Box 233 Whitewood, VA 24657	0.550 acres 1/9 of 4.95 acres	0.0372%
(i) Nannie Garnett Cole Cooper Heirs, Devisees, Successors or Assigns (1/9)		
(i.1) Hassell McArthur Cooper (1/81)		<i>Interest conveyed to Caroline Keen by deed dated 10/21/81 (DB 283-471) - see (i.4) below.</i>
(i.2) Graham Millard Cooper (1/81)		<i>Interest conveyed to Caroline Keen by deed dated 10/26/81 (DB 283-863) - see (i.4) below.</i>
(i.3) Josh Wilson Cooper (1/81)		<i>Interest conveyed to Caroline Keen by deed dated 11/09/81 (DB 284-113) - see (i.4) below.</i>
(i.4) Caroline Cole Keen P.O. Box 233 Whitewood, VA 24657	0.183 acres 1/27 of 4.95 acres	0.0124%
(i.5) Thelma Geraldine Murray (1/81)		<i>Interest conveyed to Mark Sizemore by quitclaim deed dated 2/6/85 (DB 309-270)</i>
(i.5.1) Mark Sizemore, etux. & Thelma Murray		<i>Interest conveyed to Claude V. Keen and Caroline Keen by deed dated 8/14/86 (DB 323-722) - see (i.8) below.</i>
(i.6) Lois Nicholson (1/81)		<i>Interest conveyed to Claude V. Keen and Caroline Keen by deed dated 8/14/86 (DB 323-725) - see (i.8) below.</i>

260000393

Exhibit B  
 Buchanan No1 SGU7  
 Docket #VGOB 24-0820-4288  
 List of all Owners/Claimants  
 (1,477.88 Acre Unit)

250001255

	Acres in Unit	Interest in Unit
(i.7) Betty Tristan (1/81)	<i>Interest conveyed to Claude V. Keen and Caroline Keen by deed dated 8/14/86 (DB 323-728) - see (i.8) below</i>	
(i.8) Claude V. Keen and Caroline Cole Keen	<i>Claude V. Keen D.O.D. 5/14/2012</i>	
(i.8.1) Caroline Cole Keen P.O. Box 233 Whitewood, VA 24657	0.183 acres 1/27 of 4.95 acres	0.0124%
(i.9) Thurman Gerald Cooper Heirs, Devisees, Successors or Assigns (1/81)		
(i.9.1) Bruce Michael Cooper Heirs, Devisees, Successors or Assigns		
(i.9.1.1) Teena Cooper P.O. Box 131 North Tazewell, VA 24630	0.010 acres 1/486 of 4.95 acres	0.0007%
(i.9.2) Rita Gail Cooper 5120 Hale Creek Road Pilgrims Knob, VA 24634	0.010 acres 1/486 of 4.95 acres	0.0007%
(i.9.3) Thelma G. Cooper 179 Bay Road Richlands, VA 24641	0.010 acres 1/486 of 4.95 acres	0.0007%
(i.9.4) Teresa Lynn Rogers PO Box 246 Pilgrims Knob, VA 24634	0.010 acres 1/486 of 4.95 acres	0.0007%
(i.9.5) Thurman G. Cooper, Jr. Heirs, Devisees, Successors, or Assigns		
(i.9.5.1) Chastady Cooper 5120 Hale Creek Road Pilgrims Knob, VA 24634	0.010 acres 1/486 of 4.95 acres	0.0007%
(i.9.6) Terry Allen Cooper PO Box 296 Pilgrims Knob, VA 24634	0.010 acres 1/486 of 4.95 acres	0.0007%
(i.10) Billy Victor Cooper (1/81)	<i>Pre-deceased Garnett Cole Cooper (mother)</i>	
(i.10.1) Karen Cooper Rowe P.O. Box 781 Hanover, WV 24839	0.031 acres 1/162 of 4.95 acres	0.0021%
(i.10.2) Sharon Cooper Daniels 707 Bennington Road Cool Ridge, WV 25825	0.031 acres 1/162 of 4.95 acres	0.0021%
(i.11) Gary L. Cooper (1/81)	<i>Pre-deceased Garnett Cole Cooper (mother)</i>	
(i.11.1) Melanie D. Cooper 1997 Rockhouse Road Paw Paw, KY 41553	0.020 acres 1/243 of 4.95 acres	0.0014%
(i.11.2) Corey S. Cooper 4455 Old Lesters Fork Road Grundy, VA 24614	0.020 acres 1/243 of 4.95 acres	0.0014%
(i.11.3) Byron D. Cooper PO Box 893 Hurley, VA 24620	0.020 acres 1/243 of 4.95 acres	0.0014%
<b>** NOTE: Retained acres under Appalachian Energy, Inc. lease of Oil &amp; Gas.</b>		
<b>Tract #8B - 21.02 acres</b>		
Caroline Cole Keen, et al. (Caroline Cole Gregory Heirs, Devisees, Successors or Assigns) (85 Acre Tract (79.10 with outsales calculated))	21.02 acres	1.4223%
(1) Caroline Cole Gregory Heirs, Devisees, Successors or Assigns		
(a) Hassel Cole (1/9)	<i>Interest conveyed to Thelma Parks by creditor's suit dated 5/2/64 (DB 161-326)</i>	
(a.1) Thelma Parks	<i>Interest conveyed to Edith Street and Marion Combs by deed dated 5/7/64 (DB 161-366)</i>	
(a.1.1) Edith Goff Street	<i>Interest conveyed to The Edith Goff Street Trust by Instrument 170001861 dated 8/28/2017</i>	

260000393  
250001255

Exhibit B  
Buchanan No1 SGU7  
Docket #VGOB 24-0820-4288  
List of all Owners/Claimants  
(1.477.88 Acre Unit)

	Acres in Unit	Interest in Unit
(a.1.1.1) The Edith Goff Street Trust c/o Gina Simpson, Trustee PO Box 1475 Grundy, VA 24614	1.168 acres 1/18 of 21.02 acres	0.0790%
(a.1.2) Marion S. Combs Heirs, Devisees, Successors or Assigns (1/18)		
(a.1.2.1) Martha E. Combs Trust PO Box 1404 Abingdon, VA 24121	0.389 acres 1/54 of 21.02 acres	0.0263%
(a.1.2.2) Frederick H. Combs II Heirs, Devisees, Successors or Assigns		
(a.1.2.2.a) Fred H. Combs II Testamentary Trust c/o Amy C. Combs 14280 Johns Creek Road New Castle, VA 24127	0.389 acres 1/54 of 21.02 acres	0.0263%
(a.1.2.3) Carol Irvin	<i>Conveyed 1/54 interest to CIPL, LP (Instrument 1200026521)</i>	
(a.1.2.3.1) CIPL, LP c/o Anne Lootens 3006 E Autumn Run Circle Sugar Land, TX 77479	0.389 acres 1/54 of 21.02 acres	0.0263%
(b) Kermit Cole Heirs, Devisees, Successors or Assigns (1/9)		
(b.1) Mona Cole, widow - <i>Deceased</i>	<i>Dower interest of a 1/3 Life Estate</i>	
(b.2) Nancy J. Cole <i>See (b.3.1.a) below</i> P. O. Box 2075 Beckley, WV 25802	2.336 acres 1/9 of 21.02 acres	0.1580%
(b.3) Shirley Cole Fuqua Heirs, Devisees, Successors or Assigns (1/18)	<i>No issue and her husband is deceased. Shirley Fuqua pre-deceased Mona Cole, her mother.</i>	
(b.3.1) Mona Cole Heirs, Devisees, Successors or Assigns	<i>The 1/18th interest is combined with (b.2) above.</i>	
(b.3.1.a) Nancy J. Cole (1/18)		
(c) Trula Burress Heirs, Devisees, Successors or Assigns (1/9)		
(c.1) James W. Burress 22638 Aven Lane Abingdon, VA 24211	1.168 acres 1/18 of 21.02 acres	0.0790%
(c.2) Margaret M. Davis P.O. Box 10 Richlands, VA 24641	1.168 acres 1/18 of 21.02 acres	0.0790%
(d) Leonard P. Cole (1/9)	<i>interest conveyed to B. W. McDonald and Lena McDonald by deed dated 6/14/72 (DB 207-254)</i>	
(d.1) B. W. McDonald	<i>interest conveyed to Lena McDonald in 85 acres. DB 321 PG 236. 4/20/1985</i>	
(d.2) Lena McDonald Heirs, Devisees, Successors or Assigns		
(d.2.1) Byrd McDonald 6224 SE Main Street Portland, OR 97125	0.467 acres 1/45 of 21.02 acres	0.0316%
(d.2.2) Timothy J. McDonald Heirs, Devisees, Successors, or Assigns	<i>Estate of Timothy J. McDonald assigns all RTI in and to the mineral royalties and future payments instrument 240000336, dated June 14, 2023</i>	
(d.2.2.1) Empire Management, LLC 2220 Nicholasville Rd, Suite 250 Lexington, KY 40503	0.467 acres 1/45 of 21.02 acres	0.0316%
(d.2.3) Tamala M. Pelphrey 10809 Meeting Street Prospect, KY 40059	0.467 acres 1/45 of 21.02 acres	0.0316%
(d.2.4) Gregory B. McDonald 2220 Nicholasville Rd, Ste 250 Lexington, KY 40503	0.467 acres 1/45 of 21.02 acres	0.0316%

260000393

250001255

Exhibit B  
Buchanan No1 SGU7  
Docket #VGOB 24-0820-4288  
List of all Owners/Claimants  
(1,477.88 Acre Unit)

	Acres in Unit	Interest in Unit
(d.2.5) Greta McDonald Meek 177 Colvin Branch Oil Springs, KY 41238	0.467 acres 1/45 of 21.02 acres	0.0316%
(e) Sherman Cole Heirs, Devisees, Successors or Assigns (1/9)		
(e.1) Virgie Cole, widow - <i>Deceased</i>	<i>Dower Interest of a 1/3 Life Estate</i>	
(e.2) Larry Dean Cole 16927 Dismal River Rd Whitewood, VA 24657	0.389 acres 1/54 of 21.02 acres	0.0263%
(e.3) Mary F. Harris 4823 Basswood Drive Columbus, GA 31904	0.389 acres 1/54 of 21.02 acres	0.0263%
(e.4) Caroline Jones (1/54)	<i>Interest conveyed to Claude V. Keen and Caroline Keen by deed dated 5/20/85 (DB 311-521). See (e.8) below.</i>	
(e.5) Debbie Cole Rife (1/54)	<i>Interest conveyed to Claude V. Keen and Caroline Keen by deed dated 5/23/85 (DB 311-523). See (e.8) below.</i>	
(e.6) Leon Lonnie Cole (1/54)	<i>Interest conveyed to Claude V. Keen and Caroline Keen by deed dated 11/01/85 (DB 316-276). See (e.8) below.</i>	
(e.7) Jennings Hobart Cole (1/54)	<i>Interest conveyed to Claude V. Keen and Caroline Keen by deed dated ___/___/85 (DB 316-278). See (e.8) below.</i>	
(e.8) Claude V. Keen and Caroline Keen	<i>Claude V. Keen D.O.D. 5/14/2012</i>	
(e.8.1) Caroline Cole Keen P.O. Box 233 Whitewood, VA 24657	1.557 acres 2/27 of 21.02 acres	0.1054%
(f) Graham Cole (1/9)	<i>Interest conveyed to Gallie F. Cole by deed dated 2/7/64 (DB 159-586)</i>	
(g) Gallie Cole Heirs, Devisees, Successors or Assigns (2/9)	<i>Interest inherited from Caroline Cole Gregory (1/9) plus interest conveyed from Graham Cole (1/9). see (f) above.</i>	
(g.1) Alta M. Cole Heirs, Devisees, Successors or Assigns (2/9)		
(g.1.1) Harold G. Cole Heirs, Devisees, Successors or Assigns		
(g.1.1.1) Doris Jean Cole Heirs, Devisees, Successors, or Assigns	<i>By deed dated 5/23/16 and at Instr# 16-1053. The Estate of Doris Jean Cole purported to convey to Appalachian Energy Inc. all of its interest in minerals in the 85 acre (calc. 79.10 acres) tract. The conveyance may have failed to convey the interest as Kimberly Willis failed to qualify as executor.</i>	
(g.1.1.1.a) Kimberly Willis 1011 Nature Wood Circle Kent, OH 44240		
(g.1.1.1.1.1) Appalachian Energy, Inc	<i>By deed dated 9/14/2022 at Instr# 220001245. Appalachian Energy, Inc. conveyed all RTI</i>	
(g.1.1.1.1.1.1) Henderson Energy, LLC PO Box 2406 Abingdon, VA 24212	1.557 acres 2/27 of 21.02 acres	0.1054%
(g.1.2) Donald Theodore Cole Heirs, Devisees, Successors or Assigns (2/27)		
(g.1.2.a) Donald Stephen Cole 11 Woodcreek Drive Blue Ash, OH 45241	0.779 acres 1/27 of 21.02 acres	0.0527%
(g.1.2.b) Kenneth Edward Cole 31957 Redtail Reserve Blvd Sorrento, FL 32776	0.779 acres 1/27 of 21.02 acres	0.0527%
(g.1.3) Charles F. Cole Heirs, Devisees, Successors or Assigns		
(g.1.3.1) Norma Cole Dotson Heirs, Devisees Successors, or Assigns		
(g.1.3.1.1) Sherry Cole	<i>Sherry Cole assigned 1/2 of her interest to Anthony Looney 6/25/2019. Instrument# 19-0875</i>	
(g.1.3.1.1.1) Sherry Cole 119 Stella Lane, Unit E Troutman, NC 28166	0.779 acres 1/27 of 21.02 acres	0.0527%
(g.1.3.1.1.2) Anthony Looney 114 Sand Spur Drive Mooresville, NC 28117	0.779 acres 1/27 of 21.02 acres	0.0527%
(h) Caroline Cole Keen P.O. Box 233 Whitewood, VA 24657	2.336 acres 1/9 of 21.02 acres	0.1580%

260000393  
250001255

Exhibit B  
Buchanan No1 SGU7  
Docket #VGOB 24-0820-4288  
List of all Owners/Claimants  
(1,477.88 Acre Unit)

	Acres in Unit	Interest in Unit
(i) Nannie Garnett Cole Cooper Heirs, Deviseses, Successors or Assigns (1/9)		
(i.1) Hassell McArthur Cooper (1/81)		<i>interest conveyed to Caroline Keen by deed dated 10/21/81 (DB 283-471) - see (i.4) below</i>
(i.2) Graham Millard Cooper (1/81)		<i>interest conveyed to Caroline Keen by deed dated 10/26/81 (DB 283-863) - see (i.4) below</i>
(i.3) Josh Wilson Cooper (1/81)		<i>interest conveyed to Caroline Keen by deed dated 11/09/81 (DB 284-113) - see (i.4) below</i>
(i.4) Caroline Cole Keen P.O. Box 233 Whitewood, VA 24657	0.779 acres 1/27 of 21.02 acres	0.0527%
(i.5) Thelma Geraldine Murray (1/81)		
(i.5.1) Mark Sizemore, etux. & Thelma Murray		<i>interest conveyed to Mark Sizemore by quitclaim deed dated 2/5/85 (DB 309-270)</i>
(i.6) Lois Nicholson (1/81)		<i>interest conveyed to Claude V. Keen and Caroline Keen by deed dated 8/14/86 (DB 323-722) - see (i.8) below</i>
(i.7) Betty Tristan (1/81)		<i>interest conveyed to Claude V. Keen and Caroline Keen by deed dated 8/14/86 (DB 323-725) - see (i.8) below</i>
(i.8) Claude V. Keen and Caroline Cole Keen		<i>Claude V. Keen D.O.D. 5/14/2012</i>
(i.8.1) Caroline Cole Keen P.O. Box 233 Whitewood, VA 24657	0.779 acres 1/27 of 21.02 acres	0.0527%
(i.9) Thurman Gerald Cooper Heirs, Deviseses, Successors or Assigns (1/81)		
(i.9.1) Bruce Michael Cooper Heirs, Deviseses, Successors or Assigns		
(i.9.1.1) Teena Cooper P.O. Box 131 North Tazewell, VA 24630	0.043 acres 1/486 of 21.02 acres	0.0029%
(i.9.2) Rita Gail Cooper 5120 Hale Creek Road Pilgrims Knob, VA 24634	0.043 acres 1/486 of 21.02 acres	0.0029%
(i.9.3) Thelma G. Cooper 179 Bay Road Richlands, VA 24641	0.043 acres 1/486 of 21.02 acres	0.0029%
(i.9.4) Teresa Lynn Rogers PO Box 246 Pilgrims Knob, VA 24634	0.043 acres 1/486 of 21.02 acres	0.0029%
(i.9.5) Thurman G. Cooper, Jr. Heirs, Deviseses, Successors, or Assigns		
(i.9.5.1) Chastady Cooper 5120 Hale Creek Road Pilgrims Knob, VA 24634	0.043 acres 1/486 of 21.02 acres	0.0029%
(i.9.6) Terry Allen Cooper PO Box 296 Pilgrims Knob, VA 24634	0.043 acres 1/486 of 21.02 acres	0.0029%
(i.10) Billy Victor Cooper (1/81)		
<i>Pre-deceased Garnett Cole Cooper (mother)</i>		
(i.10.1) Karen Cooper Rowe P.O. Box 781 Hanover, WV 24839	0.130 acres 1/162 of 21.02 acres	0.0088%
(i.10.2) Sharon Cooper Daniels 707 Bennington Road Cool Ridge, WV 25825	0.130 acres 1/162 of 21.02 acres	0.0088%
(i.11) Gary L. Cooper (1/81)		
<i>Pre-deceased Garnett Cole Cooper (mother)</i>		
(i.11.1) Melanie D. Cooper 1997 Rockhouse Road Paw Paw, KY 41553	0.087 acres 1/243 of 21.02 acres	0.0059%
(i.11.2) Corey S. Cooper 4455 Old Lesters Fork Road Grundy, VA 24614	0.087 acres 1/243 of 21.02 acres	0.0059%

260000393

250001255

Exhibit B  
Buchanan No1 SGU7  
Docket #VGOB 24-0820-4288  
List of all Owners/Claimants  
(1,477.88 Acre Unit)

	Acres in Unit	Interest in Unit
(i.11.3) Byron D. Cooper PO Box 893 Hurley, VA 24620	0.087 acres 1/243 of 21.02 acres	0.0059%
<b><u>Tract #9A - 6.58 acres**</u></b>		
(1) Buchanan Mining Company LLC, et al. <i>(Big Vein Tract 32 - 442.57 Acre Tract)</i>	6.58 acres	0.4452%
(a) Yukon Pocahontas Coal Company*** P.O. Box 187 Tazewell, VA 24651	3.290 acres 1/2 of 6.58 acres	0.2226%
(b) Buchanan Coal Company*** P.O. Box 187 Tazewell, VA 24651	0.731 acres 1/9 of 6.58 acres	0.0495%
(c) Sayers-Pocahontas Coal Company*** P.O. Box 187 Tazewell, VA 24651	0.366 acres 1/18 of 6.58 acres	0.0247%
*** address for all correspondence:		
c/o Sayers F. Harman III 333 Vanderbilt Road Asheville, NC 28803		
(d) Weyerhaeuser Forest Holdings, Inc. 220 Occidental Avenue S Seattle, WA 98104-3120	2.193 acres 1/3 of 6.58 acres	0.1484%
** NOTE: Retained acres under Appalachian Energy, Inc. lease of Oil & Gas.		
<b><u>Tract #9B - 376.20 acres</u></b>		
(1) Buchanan Mining Company LLC, et al. <i>(Big Vein Tract 32 - 442.57 Acre Tract)</i>	376.20 acres	25.4554%
(a) Yukon Pocahontas Coal Company*** P.O. Box 187 Tazewell, VA 24651	188.100 acres 1/2 of 6.58 acres	12.7277%
(b) Buchanan Coal Company*** P.O. Box 187 Tazewell, VA 24651	41.800 acres 1/9 of 6.58 acres	2.8284%
(c) Sayers-Pocahontas Coal Company*** P.O. Box 187 Tazewell, VA 24651	20.900 acres 1/18 of 6.58 acres	1.4142%
*** address for all correspondence:		
c/o Sayers F. Harman III 333 Vanderbilt Road Asheville, NC 28803		
(d) Weyerhaeuser Forest Holdings, Inc. 220 Occidental Avenue S Seattle, WA 98104-3120	125.400 acres 1/3 of 6.58 acres	8.4851%
<b><u>Tract #10A - 0.15 acres**</u></b>		
(1) Norfolk Southern Railway Company Real Estate Dept. - Attn: Ann Powell 650 West Peachtree St; Box 22 Atlanta, GA 30309	0.15 acres	0.0101%
** NOTE: Retained acres under Appalachian Energy, Inc. lease of Oil & Gas.		
<b><u>Tract #10B - 7.41 acres</u></b>		
(1) Norfolk Southern Railway Company Real Estate Dept. - Attn: Ann Powell 650 West Peachtree St; Box 22 Atlanta, GA 30309	7.41 acres	0.5014%

Exhibit B  
Buchanan No1 SGU7  
Docket #VGOB 24-0820-4288  
List of all Owners/Claimants  
(1,477.88 Acre Unit)

	Acres in Unit	Interest in Unit
<b>Tract #11 - 3.02 acres</b>		
(1) Norfolk Southern Railway Company Real Estate Dept. - Attn: Ann Powell 650 West Peachtree St; Box 22 Atlanta, GA 30309	3.02 acres	0.2043%
<b>Tract #12 - 0.02 acres</b>		
(1) Cole Cemetery E.J. Compton, et al - Trustees (1895 Deed) <i>current trustees unknown</i>	0.02 acres	0.0014%
<b>Tract #13 - 1.59 acres</b>		
Caroline Cole Keen, et al. <i>(Caroline Cole Gregory Heirs, Devisees, Successors or Assigns) (36 Acre Tract (33.04 with outsales calculated))</i>	1.59 acres	0.1076%
(1) Caroline Cole Gregory Heirs, Devisees, Successors or Assigns		
(a) Hassel Cole (1/9)		<i>Interest conveyed to Thelma Parks by creditor's suit dated 5/2/64 (DB 161-326)</i>
(a.1) Thelma Parks		<i>Interest conveyed to Edith Street and Marion Combs by deed dated 5/7/64 (DB 161-366)</i>
(a.1.1) Edith Goff Street		<i>Interest conveyed to The Edith Goff Street Trust by Instrument 170001861 dated 8/28/2017</i>
(a.1.1.1) The Edith Goff Street Trust c/o Gina Simpson, Trustee PO Box 1475 Grundy, VA 24614	0.088 acres 1/18 of 1.59 acres	0.0060%
(a.1.2) Marion S. Combs Heirs, Devisees, Successors or Assigns (1/18)		
(a.1.2.1) Martha E. Combs Trust PO Box 1404 Abingdon, VA 24121	0.029 acres 1/54 of 1.59 acres	0.0020%
(a.1.2.2) Frederick H. Combs II Heirs, Devisees, Successors or Assigns		
(a.1.2.2.a) Fred H. Combs II Testamentary Trust c/o Amy C. Combs 14280 Johns Creek Road New Castle, VA 24127	0.029 acres 1/54 of 1.59 acres	0.0020%
(a.1.2.3) Carol Irvin		<i>Conveyed 1/54 interest to CIPL, LP (Instrument 1200026521)</i>
(a.1.2.3.1) CIPL, LP c/o Anne Lootens 3006 E Autumn Run Circle Sugar Land, TX 77479	0.029 acres 1/54 of 1.59 acres	0.0020%
(b) Kermit Cole Heirs, Devisees, Successors or Assigns (1/9)		
(b.1) Mona Cole, widow - <i>Deceased</i>		<i>Dower Interest of a 1/3 Life Estate</i>
(b.2) Nancy J. Cole <i>See (b.3.1.a) below</i> P. O. Box 2075 Beckley, WV 25802	0.177 acres 1/9 of 1.59 acres	0.0120%
(b.3) Shirley Cole Fuqua Heirs, Devisees, Successors or Assigns (1/18)		<i>No issue and her husband is deceased: Shirley Fuqua pre-deceased Mona Cole, her mother</i>
(b.3.1) Mona Cole Heirs, Devisees, Successors or Assigns		
(b.3.1.a) Nancy J. Cole (1/18)		<i>The 1/18th interest is combined with (b.2) above.</i>
(c) Trula Burress Heirs, Devisees, Successors or Assigns (1/9)		
(c.1) James W. Burress 22638 Aven Lane Abingdon, VA 24211	0.088 acres 1/18 of 1.59 acres	0.0060%
(c.2) Margaret M. Davis P.O. Box 10 Richlands, VA 24641	0.088 acres 1/18 of 1.59 acres	0.0060%

260000393  
250001255

Exhibit B  
Buchanan No1 SGU7  
Docket #VGOB 24-0820-4288  
List of all Owners/Claimants  
(1.477.88 Acre Unit)

	Acres in Unit	Interest in Unit
(d) Leonard P. Cole (1/9)		<i>Interest conveyed to B. W. McDonald and Lena McDonald by deed dated 6/14/72 (DB 207-254)</i>
(d.1) B. W. McDonald		<i>Interest conveyed to Lena McDonald in 85 acres, DB 321 PG 236, 4/20/1985</i>
(d.2) Lena McDonald Heirs, Devisees, Successors or Assigns		
(d.2.1) Byrd McDonald 6224 SE Main Street Portland, OR 97125	0.035 acres 1/45 of 1.59 acres	0.0024%
(d.2.2) Timothy J. McDonald Heirs, Devisees, Successors, or Assigns		<i>Estate of Timothy J. McDonald assigns all RTI in and to the mineral royalties and future payments instrument 240020336, dated June 14, 2023</i>
(d.2.2.1) Empire Management, LLC 2220 Nicholasville Rd, Suite 250 Lexington, KY 40503	0.035 acres 1/45 of 1.59 acres	0.0024%
(d.2.3) Tamala M. Pelphrey 10809 Meeting Street Prospect, KY 40059	0.035 acres 1/45 of 1.59 acres	0.0024%
(d.2.4) Gregory B. McDonald 2220 Nicholasville Rd, Ste 250 Lexington, KY 40503	0.035 acres 1/45 of 1.59 acres	0.0024%
(d.2.5) Greta McDonald Meek 177 Colvin Branch Oil Springs, KY 41238	0.035 acres 1/45 of 1.59 acres	0.0024%
(e) Sherman Cole Heirs, Devisees, Successors or Assigns (1/9)		
(e.1) Virgie Cole, widow - <i>Deceased</i>		<i>Dower Interest of a 1/3 Life Estate</i>
(e.2) Larry Dean Cole 16927 Dismal River Rd Whitewood, VA 24657	0.029 acres 1/54 of 1.59 acres	0.0020%
(e.3) Mary F. Harris 4823 Basswood Drive Columbus, GA 31904	0.029 acres 1/54 of 1.59 acres	0.0020%
(e.4) Caroline Jones (1/54)		<i>Interest conveyed to Claude V. Keen and Caroline Keen by deed dated 8/20/85 (DB 311-621. See (e.8) below.</i>
(e.5) Debbie Cole Rife (1/54)		<i>Interest conveyed to Claude V. Keen and Caroline Keen by deed dated 8/23/85 (DB 311-623). See (e.8) below.</i>
(e.6) Leon Lonnie Cole (1/54)		<i>Interest conveyed to Claude V. Keen and Caroline Keen by deed dated 11/01/85 (DB 316-276). See (e.8) below.</i>
(e.7) Jennings Hobart Cole (1/54)		<i>Interest conveyed to Claude V. Keen and Caroline Keen by deed dated ___/___/85 (DB 316-278). See (e.8) below.</i>
(e.8) Claude V. Keen and Caroline Keen		<i>Claude V. Keen D.O.D. 5/14/2012</i>
(e.8.1) Caroline Cole Keen P.O. Box 233 Whitewood, VA 24657	0.118 acres 2/27 of 1.59 acres	0.0080%
(f) Graham Cole (1/9)		<i>Interest conveyed to Gaille F. Cole by deed dated 2/7/64 (DB 159-586)</i>
(g) Gaille Cole Heirs, Devisees, Successors or Assigns (2/9)		<i>Interest inherited from Caroline Cole Gregory (1/9) plus interest conveyed from Graham Cole (1/9). see (f) above.</i>
(g.1) Alta M. Cole Heirs, Devisees, Successors or Assigns (2/9)		
(g.1.1) Harold G. Cole Heirs, Devisees, Successors or Assigns		
(g.1.1.1) Doris Jean Cole Heirs, Devisees, Successors, or Assigns		
(g.1.1.1.1) Kimberly Willis 1011 Nature Wood Circle Kent, OH 44240	0.118 acres 2/27 of 1.59 acres	0.0080%
(g.1.2) Donald Theodore Cole Heirs, Devisees, Successors or Assigns (2/27)		
(g.1.2.a) Donald Stephen Cole 11 Woodcreek Drive Blue Ash, OH 45241	0.059 acres 1/27 of 1.59 acres	0.0040%
(g.1.2.b) Kenneth Edward Cole 31957 Redtail Reserve Blvd Sorrento, FL 32776	0.059 acres 1/27 of 1.59 acres	0.0040%
(g.1.3) Charles F. Cole Heirs, Devisees, Successors or Assigns		

Exhibit B  
 Buchanan No1 SGU7  
 Docket #VGOB 24-0820-4288  
 List of all Owners/Claimants  
 (1,477.88 Acre Unit)

	Acres in Unit	Interest in Unit
(g.1.3.1) Norma Cole Dotson Heirs, Devisees Successors, or Assigns		
(g.1.3.1.1) Sherry Cole	<i>Sherry Cole assigned 1/2 of her interest to Anthony Looney 6/25/2019, instrument# 19-0875</i>	
(g.1.3.1.1.1) Sherry Cole 119 Stella Lane, Unit E Troutman, NC 28166	0.059 acres 1/27 of 1.59 acres	0.0040%
(g.1.3.1.1.2) Anthony Looney 114 Sand Spur Drive Mooresville, NC 28117	0.059 acres 1/27 of 1.59 acres	0.0040%
(h) Caroline Cole Keen P.O. Box 233 Whitewood, VA 24657	0.177 acres 1/9 of 1.59 acres	0.0120%
(i) Nannie Garnett Cole Cooper Heirs, Devisees, Successors or Assigns (1/9)		
(i.1) Hassell McArthur Cooper (1/81)	<i>Interest conveyed to Caroline Keen by deed dated 10/21/81 (DB 283-471) - see (i.4) below</i>	
(i.2) Graham Millard Cooper (1/81)	<i>Interest conveyed to Caroline Keen by deed dated 10/26/81 (DB 283-863) - see (i.4) below</i>	
(i.3) Josh Wilson Cooper (1/81)	<i>Interest conveyed to Caroline Keen by deed dated 11/09/81 (DB 284-113) - see (i.4) below</i>	
(i.4) Caroline Cole Keen P.O. Box 233 Whitewood, VA 24657	0.059 acres 1/27 of 1.59 acres	0.0040%
(i.5) Thelma Geraldine Murray (1/81)	<i>Interest conveyed to Mark Sizemore by quitclaim deed dated 2/6/85 (DB 309-270)</i>	
(i.5.1) Mark Sizemore, etux. & Thelma Murray	<i>Interest conveyed to Claude V. Keen and Caroline Keen by deed dated 8/14/86 (DB 323-722) - see (i.8) below</i>	
(i.6) Lois Nicholson (1/81)	<i>Interest conveyed to Claude V. Keen and Caroline Keen by deed dated 8/14/86 (DB 323-725) - see (i.8) below</i>	
(i.7) Betty Tristan (1/81)	<i>Interest conveyed to Claude V. Keen and Caroline Keen by deed dated 8/14/86 (DB 323-728) - see (i.8) below</i>	
(i.8) Claude V. Keen and Caroline Cole Keen	<i>Claude V. Keen D.O.D. 5/14/2012</i>	
(i.8.1) Caroline Cole Keen P.O. Box 233 Whitewood, VA 24657	0.059 acres 1/27 of 1.59 acres	0.0040%
(i.9) Thurman Gerald Cooper Heirs, Devisees, Successors or Assigns (1/81)		
(i.9.1) Bruce Michael Cooper Heirs, Devisees, Successors or Assigns		
(i.9.1.1) Teena Cooper P.O. Box 131 North Tazewell, VA 24630	0.003 acres 1/486 of 1.59 acres	0.0002%
(i.9.2) Rita Gail Cooper 5120 Hale Creek Road Pilgrims Knob, VA 24634	0.003 acres 1/486 of 1.59 acres	0.0002%
(i.9.3) Thelma G. Cooper 179 Bay Road Richlands, VA 24641	0.003 acres 1/486 of 1.59 acres	0.0002%
(i.9.4) Teresa Lynn Rogers PO Box 246 Pilgrims Knob, VA 24634	0.003 acres 1/486 of 1.59 acres	0.0002%
(i.9.5) Thurman G. Cooper, Jr. Heirs, Devisees, Successors, or Assigns		
(i.9.5.1) Chastady Cooper 5120 Hale Creek Road Pilgrims Knob, VA 24634	0.003 acres 1/486 of 1.59 acres	0.0002%
(i.9.6) Terry Allen Cooper PO Box 296 Pilgrims Knob, VA 24634	0.003 acres 1/486 of 1.59 acres	0.0002%
(i.10) Billy Victor Cooper (1/81)	<i>Pre-deceased Garnett Cole Cooper (mother)</i>	

260000393

250001255

Exhibit B  
 Buchanan No1 SGU7  
 Docket #VGOB 24-0820-4288  
 List of all Owners/Claimants  
 (1,477.86 Acre Unit)

	Acres in Unit	Interest in Unit
(i.10.1) Karen Cooper Rowe P.O. Box 781 Hanover, WV 24839	0.010 acres 1/162 of 1.59 acres	0.0007%
(i.10.2) Sharon Cooper Daniels 707 Bennington Road Cool Ridge, WV 25825	0.010 acres 1/162 of 1.59 acres	0.0007%
(i.11) Gary L. Cooper (1/81)	<i>Pre-deceased Garnett Cole Cooper (mother)</i>	
(i.11.1) Melanie D. Cooper 1997 Rockhouse Road Paw Paw, KY 41553	0.007 acres 1/243 of 1.59 acres	0.0004%
(i.11.2) Corey S. Cooper 4455 Old Lesters Fork Road Grundy, VA 24614	0.007 acres 1/243 of 1.59 acres	0.0004%
(i.11.3) Byron D. Cooper PO Box 893 Hurley, VA 24620	0.007 acres 1/243 of 1.59 acres	0.0004%
<b><u>Tract #14 - 2.57 acres</u></b>		
(1) Buck Jewell Resources LLC PO Box 125 Dunn Loring, VA 22027-0125	2.57 acres	0.1739%
<b><u>Tract #15 - 0.45 Acres</u></b>		
(1) Norfolk Southern Railway Company Real Estate Dept. - Attn: Ann Powell 650 West Peachtree St; Box 22 Atlanta, GA 30309	0.45 acres	0.0304%
<b><u>Tract #16 - 0.86 Acres</u></b>		
(1) Norfolk Southern Railway Company Real Estate Dept. - Attn: Ann Powell 650 West Peachtree St; Box 22 Atlanta, GA 30309	0.86 acres	0.0582%
<b><u>Tract #17, 83.44 acres</u></b>		
(1) CL Ritter Lands LLC PO Box 514 Huntington, WV 25711	83.44 acres	5.6459%
<b><u>Tract #18 - 2.53 acres</u></b>		
(1) Norfolk Southern Railway Company Real Estate Dept. - Attn: Ann Powell 650 West Peachtree St; Box 22 Atlanta, GA 30309	2.53 acres	0.1712%
<b><u>Tract #19 - 6.84 acres</u></b>		
(1) Pocahontas Gas LLC 1000 Horizon Vue Drive Canonsburg, PA 15317	6.84 acres	0.4628%
<b><u>Tract #20 - 322.81 acres</u></b>		
(1) Tazewell Coal & Gas Company LLC PO Box 675 Tazewell, VA 24651	322.81 acres	21.8428%
<b><u>Tract #21 - 204.95 acres</u></b>		
(1) CL Ritter Lands LLC PO Box 514 Huntington, WV 25711	204.95 acres	13.8678%

260000393  
250001255

Exhibit B  
Buchanan No1 SGU7  
Docket #VGOB 24-0820-4288  
List of all Owners/Claimants  
(1,477.88 Acre Unit)

	Acres in Unit	Interest in Unit
<b><u>Tract #22 - 8.93 Acres</u></b>		
(1) Norfolk Southern Railway Company Real Estate Dept. - Attn: Ann Powell 650 West Peachtree St; Box 22 Atlanta, GA 30309	8.93 acres	0.6042%
<b><u>Tract #23 -0.02 Acres</u></b>		
(1) Norfolk Southern Railway Company Real Estate Dept. - Attn: Ann Powell 650 West Peachtree St; Box 22 Atlanta, GA 30309	0.02 acres	0.0014%
<b><u>Tract #24 - 0.12 acres</u></b>		
(1) County of Buchanan Virginia PO Box 1056 Grundy, VA 24614  Notices and Correspondence: County of Buchanan Virginia Attn: Robert Craig Horn - County Administrator PO Box 1056 Grundy, VA 24614	0.12 acres	0.0081%
<b><u>Tract #25 - 3.22 acres</u></b>		
(1) County of Buchanan Virginia PO Box 1056 Grundy, VA 24614  Notices and Correspondence: County of Buchanan Virginia Attn: Robert Craig Horn - County Administrator PO Box 1056 Grundy, VA 24614	3.22 acres	0.2179%
<b><u>Tract #26, 71.46 acres</u></b>		
Betty Jean Bishop, et al <i>(aka John &amp; Mary McNeil Heirs 790.00 acre tract)</i>	71.46 acres	4.8353%
(1) Betty Jean Bishop, et al.		
(a) Stella McNeil Carson Heirs, Devisees, Successors or Assigns		
(a.1) Betty Jean Bishop 420 Andover Place Kingsport, TN 37663-3090	23.820 acres 1/3 of 8.99 acres	1.6118%
(b) Virgie Clifton Heirs, Devisees, Successors or Assigns	<i>Conveyed by Deed of Gift</i>	
(b.1) John W. Clifton Heirs, Devisees, Successors or Assigns		
(b.1.1) John W. Clifton, II		
(b.1.1.1) Daris M. Clifton Whitewood, LLC c/o Martin K. Alloy 11710 Plaza America Drive, Suite 1100 Reston, VA 20190	2.978 acres 1/24 of 8.99 acres	0.2015%
(b.1.2) Mary C. Mumpower 14554 Highlands Trail Bristol, VA 24202	2.978 acres 1/24 of 8.99 acres	0.2015%
(b.2) Judy Taylor 20223 Vances Mill Road Abingdon, VA 24211	5.955 acres 1/12 of 8.99 acres	0.4029%
(b.3) Kyle Clifton 7319 Craftown Road Fairfax Station, VA 22039	5.955 acres 1/12 of 8.99 acres	0.4029%

Exhibit B  
Buchanan No1 SGU7  
Docket #VGOB 24-0820-4288  
List of all Owners/Claimants  
(1,477.88 Acre Unit)

	Acres in Unit	Interest in Unit
(b.4) Daris M. Clifton Whitewood, LLC c/o Martin K. Alloy 11710 Plaza America Drive, Suite 1100 Reston, VA 20190	5,955 acres 1/12 of 8.99 acres	0.4029%
(c) Macie Salyers Heirs, Devisees, Successors or Assigns		
(c.1) Betty J. Bishop 420 Andover Place Kingsport, TN 37663	4,764 acres 1/15 of 8.99 acres	0.3224%
(c.2) Johnny M. Salyers Heirs, Devisees, Successors, or Assigns	4,764 acres 1/15 of 8.99 acres	0.3224%
(c.2.1) Jenny Lee Salyers P.O. Box 474 Duffield, VA 24244-0474		
(c.3) Don R. Salyers 1402 Whitley Drive Kingsport, TN 37660	4,764 acres 1/15 of 8.99 acres	0.3224%
(c.4) James E. Salyers 491 New Summerville Road Kingsport, TN 37663	4,764 acres 1/15 of 8.99 acres	0.3224%
(c.5) Wanda Lawson 210 Whitaker Road Jonesborough, TN 37659	4,764 acres 1/15 of 8.99 acres	0.3224%
<b><u>Tract #27 - 4.10 acres</u></b>		
(1) County of Buchanan Virginia PO Box 1056 Grundy, VA 24614  Notices and Correspondence: County of Buchanan Virginia Attn: Robert Craig Horn - County Administrator PO Box 1056 Grundy, VA 24614	4.10 acres	0.2774%
<b><u>Tract #28 - 9.46 acres</u></b>		
(1) Wanda E. White, et al	9.46 acres	0.6401%
(a) Robert Harvey White Heirs, Devisees, Successors or Assigns		
(a.1) Wanda E. White 4180 Berkely Place Roanoke, VA 24018	4,730 acres 1/2 of 9.46 acres	0.3201%
(b) Nina E. Keene Heirs, Devisees, Successors, or Assigns		
(b.1) Leonard Keene 1219 Thru Drive Pounding Mill, VA 24637	4,730 acres 1/2 of 9.46 acres	0.3201%
<b><u>Tract #29 - 0.79 Acres</u></b>		
(1) Ralph H. Cox, et ux, Heirs, Devisees, Successors or Assigns (89.12 acre tract)		
(a) Alta Cox Heirs, Devisees, Successors, or Assigns	0.79 acres	0.0535%
(a.1) Alta Yates Cox Estate c/o Tom Pruitt PO Box 1080 Grundy, VA 24614		

Exhibit B  
Buchanan No1 SGU7  
Docket #VGOB 24-0820-4288  
List of all Owners/Claimants  
(1,477.88 Acre Unit)

	Acres in Unit	Interest in Unit
<b>Tract #30 - 3.65 Acres</b>		
(1) Nancy Jane Cole PO Box 2075 Beckley, WV 25802	3.65 acres	0.2470%
<b>Tract #31 - 0.74 Acres</b>		
(1) Bucky McConnell, et al	0.74 acres	0.0501%
(a) Artemus B. Jewell, Jr. P.O. Box 117 Columbia Falls, ME 04623	0.185 acres 1/4 of 0.74 acres	0.0125%
(b) Bucky McConnell PO Box 582 Pounding Mill, VA 24637	0.185 acres 1/4 of 0.74 acres	0.0125%
(c) Nancy J. Lowe PO Box 277 Pounding Mill, VA 24637	0.185 acres 1/4 of 0.74 acres	0.0125%
(d) Polly Anne Jewell Heirs, Devisees, Successors, or Assigns		
(d.1) Cyrus Bernard Nasser 7614 Shreve Road Falls Church, VA 22043	0.185 acres 1/4 of 0.74 acres	0.0125%
<b>Tract #32 - 17.07 acres</b>		
(1) P.J. Brown Heirs, et al (889.00 Acre Tract)	17.07 acres	1.1550%
(a) Narcie Fletcher Heirs, Devisees, Successors or Assigns (1/6)		<i>Died Testate - Interest devised to Laura C. Repass</i>
(a.1) Laura C. Repass Heirs, Devisees, Successors or Assigns		<i>Predeceased Narcie Fletcher interest passed to daughter</i>
(a.1.1) Lynn Repass Mullins, Heirs, Successors or Assigns		<i>Died Testate - Interest devised to John R. Mullins</i>
(a.1.1.1) John R. Mullins		<i>By deed dated 11/2/92 (DB 403/18) conveyed his interest to his five children</i>
<i>The interest of John R. Mullins was involved in a Bankruptcy Court Order. See Settlement Agreement dated 4/11/11 for disbursement. (1/6)</i>		
<b>Royalty Payments per the 04/11/11 Settlement Agreement</b>		
(a.1.1.1.a) Mary Ann Mullins Trust c/o Mary Ann Sirong 172 Creek Side Court Bristol, VA 37620-2975	0.569 acres 1/30 of 17.07 acres	0.0385%
(a.1.1.1.b) Susan G. Maynard Trust c/o Susan G. Maynard 15250 Knob Hill Road Bristol, VA 24202	0.569 acres 1/30 of 17.07 acres	0.0385%
(a.1.1.1.c) Lynn A. Lawson Trust c/o Lynn A. Lawson 16083 Rocky Top Ridge Bristol, VA 24202	0.569 acres 1/30 of 17.07 acres	0.0385%
(a.1.1.1.d) Charles R. Mullins & John Robert Mullins, II Trust		<i>Interest remanded to Bankruptcy Trustee under instrument 170002540</i>
(a.1.1.1.d.1) John W. Taylor, Trustee		<i>Interest conveyed by instrument 220001555, dated December 21, 2022</i>
(a.1.1.1.d.1.1) Coronado IV LLC 100 Bill Baker Way Beckley, WV 25801	1.138 acres 1/15 of 17.07 acres	0.0770%
(b) Ella W. Weddington Heirs, Devisees, Successors or Assigns (1/6)		
(b.1) Hattie Thompson (1/18)		<i>Conveyed (1/2) interest to Oscar W. Thompson, Jr. (DB 290/440) &amp; (1/2) interest Betty T. Scott (DB 290/437)</i>
(b.1.1) Oscar W. Thompson, Jr. Heirs, Devisees, Successors or Assigns		
(b.1.1.1) James F. Thompson PO Box 72 Pikeville, KY 41502	0.158 acres 1/108 of 17.07 acres	0.0107%

260000393

250001255

Exhibit B  
Buchanan No1 SGU7  
Docket #VGOB 24-0820-4288  
List of all Owners/Claimants  
(1,477.88 Acre Unit)

	Acres in Unit	Interest in Unit
(b.1.1.2) Janie T. Hall PO Box 2316 Pikeville, KY 41502	0.158 acres 1/108 of 17.07 acres	0.0107%
(b.1.1.3) Oscar W. Thompson, III PO Box 3510 Pikeville, KY 41502	0.158 acres 1/108 of 17.07 acres	0.0107%
(b.1.2) Betty T. Scott Heirs, Devisees, Successors or Assigns		
(b.1.2.1) William T. Scott PO Box 1316 Pikeville, KY 41502	0.237 acres 1/72 of 17.07 acres	0.0160%
(b.1.2.2) John H. Scott, III Heirs, Devisees, Successors, or Assigns		
(b.1.2.2.1) Nolan Weddington Scott PO Box 2617 Pikeville, KY 41502	0.119 acres 1/144 of 17.07 acres	0.0080%
(b.1.2.2.2) Patton Brown Scott 1121 Charles Street Louisville, KY 40204	0.119 acres 1/144 of 17.07 acres	0.0080%
(b.2) Edith Cassady (1/18)		<i>Conveyed her interest to Edith Mae Vanhoose (1/2) &amp; Ballard W. Cassady (1/2) DB 290/341</i>
(b.2.1) Edith Mae Vanhoose Heirs, Devisees, Successors or Assigns (1/36)		
(b.2.1.1) Suzy J. Delong Trust c/o Suzy Delong, Trustee 276 Yorkwood Forest Drive Pikeville, KY 41501	0.158 acres 1/108 of 17.07 acres	0.0107%
(b.2.1.2) Charles R. Vanhoose Trust c/o Charles R. Vanhoose, Trustee 149 Thompson Road Pikeville, KY 41501	0.158 acres 1/108 of 17.07 acres	0.0107%
(b.2.1.3) William C. Vanhoose Trust c/o Wm. C. Vanhoose, Trustee 158 Hickory Lane Pikeville, KY 41501	0.158 acres 1/108 of 17.07 acres	0.0107%
(b.2.2) Ballard W. Cassady Heirs, Devisees, Successors or Assigns		
(b.2.2.1) Cassady Family Ventures, LLC 3301 Feliciana Lane Lexington, KY 40509	0.474 acres 1/36 of 17.07 acres	0.0321%
(b.3) Fae W. Ramsey (1/18) (aka Faye)		<i>By deed dated 6/21/1982, DB 290 PG 443 conveyed a 1/3 interest in all grantors RTI (described as resulting in a 1/54 interest) to James P. Ramsey, and by corrective deed dated 2/21/194</i>
(b.3.1) James P. Ramsey, Sr. Heirs, Devisees, Successors or Assigns (1/54)		
(b.3.1.1) Michael C. Ramsey Heirs, Devisees, Successors or Assigns		
(b.3.1.1.1) Jennifer Lynn Ramsey PO Box 5660 Eugene, OR 97405	0.158 acres 1/108 of 17.07 acres	0.0107%
(b.3.1.2) James P. Ramsey, Jr. Heirs, Devisees, Successors, or Assigns		
(b.3.1.2.1) Deborah K. Ramsey Heirs, Devisees, Successors, or Assigns <i>(Documentation Pending)</i>	0.053 acres 1/324 of 17.07 acres	0.0036%
(b.3.1.2.2) James Patton Ramsey, III 85 Weddington Branch Rd Pikeville, KY 41501	0.053 acres 1/324 of 17.07 acres	0.0036%
(b.3.1.2.3) Clyde Dawson Ramsey PO Box 36 Crawfordville, FL 32326-0036	0.053 acres 1/324 of 17.07 acres	0.0036%

260000393  
250001255

**Exhibit B**  
**Buchanan No1 SGU7**  
**Docket #VGOB 24-0820-4288**  
**List of all Owners/Claimants**  
**(1,477.88 Acre Unit)**

	Acres in Unit	Interest in Unit
	<i>By deed dated 6/21/1982, DB 290 PG 446, Fae Ramsey conveyed an undivided 1/9 interest in all grantors RTI (described as resulting in a 1/162 interest)</i>	
(b.3.2) Susan Joyce Ramsey Aldrich 85 Weddington Branch Road Pikeville, KY 41501	0.105 acres 1/162 of 17.07 acres	0.0071%
	<i>By deed dated 6/21/1982, DB 290 PG 449, Fae Ramsey conveyed an undivided 1/3 interest in all grantors RTI (described as resulting in a 1/54 interest)</i>	
(b.3.3) Joe B. Ramsey, Sr. 354 Weddington Branch Road, Suite 1 Pikeville, KY 41501	0.316 acres 1/54 of 17.07 acres	0.0214%
	<i>By deed dated 6/21/1982, DB 290 PG 452, Fae Ramsey conveyed an undivided 1/9 interest in all grantors RTI (described as resulting in a 1/162 interest)</i>	
(b.3.4) William N. Ramsey, Jr. 85 Weddington Branch Road Pikeville, KY 41501	0.105 acres 1/162 of 17.07 acres	0.0071%
	<i>By deed dated 6/21/1982, DB 290 PG 455, Fae Ramsey conveyed an undivided 1/9 interest in all grantors RTI (described as resulting in a 1/162 interest)</i>	
(b.3.5) George Frank Ramsey	<i>By deed dated 7/31/2013, Instrument 130001498, conveyed all RTI to Teddy Colley</i>	
(b.3.5.1) Teddy Colley Heirs, Devisees, Successors, or Assigns <i>(Documentation Pending)</i>	0.105 acres 1/162 of 17.07 acres	0.0071%
(c) Lena B. Carter (1/6) - Deceased (Life Estate extinguished)	<i>By deed 12/5/79, conveyed (1/2) interest to Allen B. Carter &amp; (1/2) interest to Guy P. Carter (DB 148/158)</i>	
(c.1) Allen B. Carter (1/12)	<i>Conveyed (1/2) interest to William H. Carter &amp; (1/2) interest to Sue C. Lemaire (DB 153/373)</i>	
(c.1.1) William H. Carter (1/24)	<i>Conveyed his interest to Victor C. Haga &amp; Sue (Lemaire) Haga (DB 170/558)</i>	
(c.1.2) Sue C. Lemaire Haga, et vir.	<i>Obtained 1/24 from Allen B. Carter and 1/24 from William Carter Conveyed 1/12 interest to Eleanor Wall, et vir.</i>	
(c.1.2.1) Eleanor H. Wall, et vir.	<i>Conveyed interest to Sue C. Haga, et vir</i>	
(c.1.2.1.a) Sue C. Haga, et vir.	<i>Conveyed interest to Victor Carl Haga (husband)</i>	
(c.1.2.1.a.1) Victor Carl Haga, et ux.	<i>Conveyed interest to Sue Carter Sloan for Life and Remainder to Eleanor Lynette Lemaire</i>	
(c.1.2.1.a.1.1) Sue Sloan - Deceased	<i>Life estate extinguished upon death</i>	
(c.1.2.1.a.1.2) Eleanor Lynette Lemaire 864 West Street Carlisle, MA 01741	1.423 acres 1/12 of 17.07 acres	0.0963%
(c.2) Guy P. Carter (1/12)	<i>Conveyed (1/2) interest to Johnnye H. Carter &amp; (1/2) interest to John W. Gillespie</i>	
(c.2.1) Johnnye H. Carter Greer Hunter - Deceased (1/24)	<i>Conveyed to herself for life and remainder to Waban Carter, Johnnye Letterman &amp; Toni McGowan</i>	
(c.2.1.1) Waban Page Carter 601 Kemp Road West Greensboro, NC 27410	0.237 acres 1/72 of 17.07 acres	0.0160%
(c.2.1.2) Johnnye Juan Carter Letterman 4 Haverford Pt Greensboro, NC 27455	0.237 acres 1/72 of 17.07 acres	0.0160%
(c.2.1.3) Toni Bates McGowan 1916 Trumbull Drive Dunwoody, GA 30338	0.237 acres 1/72 of 17.07 acres	0.0160%
(c.2.2) John W. Gillespie Heirs, Devisees, Successor or Assigns (1/24)	<i>Trustee conveyed interest to Gillespie Co. (DB 473/466)</i>	
(c.2.2.1) John W. Gillespie Trust	<i>Trustee conveyed interest to Gillespie Co. (DB 473/466)</i>	
(c.2.2.1.a) Gillespie Company P.O. Box 675 Tazewell, VA 24651	0.711 acres 1/24 of 17.07 acres	0.0481%
(d) George M. Brown Heirs, Devisees, Successors or Assigns	<i>1/6 Interest = inherited from P.J. Brown (1/7) &amp; Florence Crabtree (1/7 divided between 6 siblings) Was conveyed a 1/42 interest from Henry Patton Brown, see (f.5.1) below. Life Estate of Virginia Repass extinguished</i>	

260000393  
250001255

Exhibit B  
Buchanan No1 SGU7  
Docket #VGOB 24-0820-4288  
List of all Owners/Claimants  
(1,477.88 Acre Unit)

	Acres in Unit	Interest in Unit
(d.1) H. Eldridge Brown Heirs, Devisees, Successors or Assigns		<i>Died Testate (WB 44/520), devised (1/2) interest to Gertrude Brown &amp; (1/2) interest divided between to Pauline Hagy, Harley Brown II, George Brown</i>
(d.1.1) Gertrude Hudson Brown (2/21)		<i>By 12/31/92 deed, the interest was conveyed to Eldridge Brown Co. (DB 403-183)</i>
(d.1.2) Pauline Brown Hagy (2/63)		<i>By 12/31/92 deed, the interest was conveyed to Eldridge Brown Co. (DB 403-183)</i>
(d.1.3) Henry Eldridge Brown II (2/63)		<i>By 12/31/92 deed, the interest was conveyed to Eldridge Brown Co. (DB 403-183)</i>
(d.1.4) George Glayde Brown (2/63)		<i>By 12/31/92 deed, the interest was conveyed to Eldridge Brown Co. (DB 403-183)</i>
(d.1.5) Eidridge Brown Company PO Box 730 Richlands, VA 24641	3.251 acres 4/21 of 17.07 acres	0.2200%
(e) Rosa B. McKenry Heirs, Devisees, Successors or Assigns (1/6)		
(e.1) John A. McKenry - Deceased		<i>Life Estate extinguished</i>
(e.2) Luther George McKenry Heirs, Devisees, Successors or Assigns (1/36)		
(e.2.1) Patricia Thouvelle McKenry - Deceased		<i>Life Estate extinguished</i>
(e.2.2) Charles Robert McKenry Heirs, Devisees, Successors, or Assigns		
(e.2.2.1) Jean McKenry 3122 Birch Street Carmichael, CA 95608	0.079 acres 1/216 of 17.07 acres	0.0053%
(e.2.2.2) Alan McKenry 5912 Via Casitas Carmichael, CA 95608	0.079 acres 1/216 of 17.07 acres	0.0053%
(e.2.2.3) Lee Amy Sacks 940 El Oro Drive Auburn, CA 95603	0.079 acres 1/216 of 17.07 acres	0.0053%
(e.2.3) Nancy McKenry Goss 502 W. Broad St., #314 Falls Church, VA 22046	0.237 acres 1/72 of 17.07 acres	0.0160%
(e.3) James S. McKenry (1/36 + 1/36 = 1/18)		<i>includes the 1/36 interest from Ruth M. Ainsley, see (e.7) below By 2/17/87 deed, the interest was conveyed to James R. McKenry (DB 329/659)</i>
(e.3.1) James R. McKenry (1/18)		<i>Will devised a Life Estate in royalty income to Susan W. McKenry with the remainder interest passing at her death to James Reinhardt McKenry, Jr., Monica Cole McKenry Johnson, and Margaret McClure McKenry Nash, in equal shares, per stirpes.</i>
(e.3.1.1) Susan W. McKenry 801 Southhampton Ave, Apt 924 Norfolk, VA 23510	0.948 acres 1/18 of 17.07 acres	0.0642%
<i>Remainder:</i>		
(e.3.1.2) James Reinhardt McKenry, Jr. 1400 Dover Street Richmond, VA 23221		
(e.3.1.3) Monica Cole McKenry Johnson 4630 Sperryville Pike Woodville, VA 22749		
(e.3.1.4) Margaret Nash 4021 Shallowbrook Lane Olney, MD 20832		
(e.4) John A. McKenry, Jr. (1/36)		<i>Died Testate - interest devised/deed his four children.</i>
(e.4.1) John A. McKenry, III Heirs, Devisees, Successors or Assigns		
(e.4.1.1) Mary McKenry PO Box 138 Idledale, CO 80453	0.040 acres 1/432 of 17.07 acres	0.0027%
(e.4.1.2) Natalie McKenry 599 Wright St, Apt 104 Lakewood, CO 80228	0.026 acres 1/648 of 17.07 acres	0.0018%

Exhibit B  
 Buchanan No1 SGU7  
 Docket #VGOB 24-0820-4288  
 List of all Owners/Claimants  
 (1,477.88 Acre Unit)

	Acres in Unit	Interest in Unit
(e.4.1.3) Elizabeth C. Gillespie 4689 S Mariposa Dr Englewood, CO 80110	0.026 acres 1/648 of 17.07 acres	0.0018%
(e.4.1.4) Kimberly Ann Strotz Heirs, Devisees, Successors or Assigns		
(e.4.1.4.1) William E. Strotz, III 1433 Walker Way Columbia, TN 38401-3396	0.005 acres 1/3240 of 17.07 acres	0.0004%
(e.4.1.4.2) Jonathan A. Strotz 5077 S Robb Street Littleton, CO 80127-1606	0.005 acres 1/3240 of 17.07 acres	0.0004%
(e.4.1.4.3) Josiah D. Strotz c/o William E. Strotz, Jr - Guardian 24781 Medio Street Purcell, OK 73080-4067	0.005 acres 1/3240 of 17.07 acres	0.0004%
(e.4.1.4.4) Rachel J. Crawford 706 N Carr Avenue Wynnewood, OK 73098-4410	0.005 acres 1/3240 of 17.07 acres	0.0004%
(e.4.1.4.5) Amy Olivia Grace Strotz c/o William E. Strotz, Jr - Guardian 24781 Medio Street Purcell, OK 73080-4067	0.005 acres 1/3240 of 17.07 acres	0.0004%
(e.4.2) Elizabeth McKenry Adams 1063 Hollow Hill Rd Lynchburg, VA 24503	0.119 acres 1/144 of 17.07 acres	0.0080%
(e.4.3) James Paris McKenry Heirs, Devisees, Successors or Assigns <i>Died Intestate - 1/3 spouse and 2/3 children</i>		
(e.4.3.1) Michelle Martin McKenry (now Webb)	<i>Deeded her interest to her step-daughter (Cynthia McKenry-Therrien)</i>	
(e.4.3.2) Cynthia McKenry-Therrien PO Box 205 Church View, VA 23032	0.119 acres 1/144 of 17.07 acres	0.0080%
(e.4.4) Natalie Sue McKenry Callis 53 Parkers Point Blvd. Forked River, NJ 08731	0.119 acres 1/144 of 17.07 acres	0.0080%
(e.5) A. P. McKenry Heirs, Devisees, Successors or Assigns (1/36)		
(e.5.1) Ellen S. McKenry - <i>Deceased</i>	<i>Life Estate extinguished</i>	
(e.5.2) Lucie M. Baldie Heirs, Devisees, Successors or Assigns (1/72)		
(e.5.2.1) Ellen Allen 7516 Sound Drive Emerald Isle, NC 28594-2900	0.237 acres 1/72 of 17.07 acres	0.0160%
(e.5.3) A. P. McKenry, Jr. Heirs, Devisees, Successors or Assigns (1/72)		
(e.5.3.1) Eloise N. McKenry Heirs, Devisees, Successors or Assigns (1/72)		
(e.5.3.1.1) Eloise G. McKenry Trust	<i>Trust terminated upon death of Mattie Leigh Wilkie</i>	
(e.5.3.1.1.1) May Leigh Thomas Crain	<i>Assigned 4/9/2015 to Ellen Baldie Allen</i>	
(e.5.3.1.1.1.1) Ellen Allen 7516 Sound Drive Emerald Isle, NC 28594-2900	0.237 acres 1/72 of 17.07 acres	0.0160%
(e.6) Carl E. B. McKenry, Sr. Heirs, Devisees, Successors or Assigns (1/36)		
(e.6.1) Carl E. B. McKenry, Jr. (1/36)		
(e.6.1.1) Clare C. McKenry Molloy 7 Kilone Grove Ballybeg Ennis, County Clare, Ireland V95 C6Y5	0.474 acres 1/36 of 17.07 acres	0.0321%
(e.7) Ruth M. Ainsley (1/36)	<i>Conveyed her interest to John A. McKenry, Jr. &amp; James S. McKenry, as joint tenants with rights of survivorship. (DB 402/597 TC) John A. McKenry was deceased first vesting title in James S. McKenry.</i>	
(f) James B. Brown Heirs, Devisees, Successors or Assigns (1/6)	<i>Predeceased Patton J. Brown</i>	

260000393

250001255

Exhibit B  
 Buchanan No1 SGU7  
 Docket #VGOB 24-0820-4288  
 List of all Owners/Claimants  
 (1,477.88 Acre Unit)

	Acres in Unit	Interest in Unit
(f.1) George Ira Brown Heirs, Devisees, Successors or Assigns (1/36)		<i>George I. Brown conveyed his interest to John H. White 10/12/14 John H. White conveyed the interest back to George I. Brown 11/18/20</i>
(f.1.1) Ella Madge Brown Heirs, Devisees, Successors or Assigns		<i>Died Testate - Interest devised to A. P. Brown</i>
(f.1.2) A. P. Brown Heirs, Devisees, Successors or Assigns (1/36)		
(f.1.2.1) Anna Ruth Brown - <i>Deceased</i>		<i>Life Estate extinguished</i>
(f.2.1.2) Grover Ira Brown Heirs, Devisees, Successors or Assigns (1/72)		
(f.1.2.2.1) Rodney Lynn Brown 126 Laurel Wood Acres Road Cedar Bluff, VA 24609	0.237 acres 1/72 of 17.07 acres	0.0160%
(f.1.2.3) Sarah Arlene Brown Buchanan Heirs, Devisees, Successors or Assigns (1/72)		<i>Will devised P.J. Brown interest to Preston until his death, at which time it will pass to Laura, Sarah, and ira, Instrument 160000168</i>
(f.1.2.3.1) Preston Buchanan - <i>Deceased 10/24/2020</i>		
(f.1.2.3.2) Laura Buchanan Heirs, Devisees, Successors, or Assigns		
(f.1.2.3.2.1) Christopher G. Hess 491 Pasture Road Cedar Bluff, VA 24609	0.026 acres 1/648 of 17.07 acres	0.0018%
(f.1.2.3.2.2) Daniel McClanahan 2289 Lovers Gap Road Vansant, VA 24656	0.018 acres 1/972 of 17.07 acres	0.0012%
(f.1.2.3.2.3) Lauralynn McClanahan 5705 Crow Drive Cumming, GA 30041	0.018 acres 1/972 of 17.07 acres	0.0012%
(f.1.2.3.2.4) Brittany McClanahan 22715 Green Springs Church Rd Abingdon, VA 24211	0.018 acres 1/972 of 17.07 acres	0.0012%
(f.1.2.3.3) Sarah P. Taylor PO Box 283 Pounding Mill, VA 24637	0.079 acres 1/216 of 17.07 acres	0.0053%
(f.1.2.3.4) Ira Buchanan 6441 Scenic Highway Bland, VA 24315	0.079 acres 1/216 of 17.07 acres	0.0053%
(f.2) Charles G. Brown Heirs, Devisees, Successors or Assigns (1/36)		<i>Died Testate - Interest devised to his niece, Hannah A. Taylor (Daughter of Marge Ascue)</i>
(f.2.1) Hannah Ascue Brown Taylor Heirs, Devisees, Successors or Assigns(1/36)		
(f.2.1.1) Glenn Taylor PO Box 103 Rosedale, VA 24280	0.237 acres 1/72 of 17.07 acres	0.0160%
(f.2.1.2) Barbara Taylor Pauley PO Box 767 Rosedale, VA 24280	0.237 acres 1/72 of 17.07 acres	0.0160%
(f.3) Earl Brown Heirs, Devisees, Successors or Assigns (1/36)		
(f.3.1) Vivian Witt Brown - <i>Deceased</i>		<i>Life Estate extinguished</i>
(f.3.2) Harold Kent Brown Heirs, Devisees, Successors or Assigns		<i>Predeceased Vivian Brown (mother) and survived by widow and one child Died Intestate (1/2 Widow - 2/3 Child)</i>
(f.3.2.1) Margaret Hatcher Brown Heirs, Devisees, Successors or Assigns		<i>Deeded her interest 10/21/91 to Martha Brown Short &amp; Robert Short (DB 381/812) as tenants by the entirety with rights of survivorship.</i>
(f.3.2.1.a) Martha B. and Robert W. Short, TE 6815 Tinkerdale Road Roanoke, VA 24019	0.158 acres 1/108 of 17.07 acres	0.0107%
(f.3.2.2) Martha B. Short 6815 Tinkerdale Road Roanoke, VA 24019	0.316 acres 1/54 of 17.07 acres	0.0214%

260000393

250001255

**Exhibit B**  
**Buchanan No1 SGU7**  
**Docket #VGOB 24-0820-4288**  
**List of all Owners/Claimants**  
**(1,477.88 Acre Unit)**

	Acres in Unit	Interest in Unit
(f.4) Leola B. Brown Steele (1/42 + 1/252 = 1/36)		<p>A. Inherited a 1/42 Interest from James B. Brown (1/7th divided between 6 children)</p> <p>B. Inherited a 1/252 Interest from Florence Crabtree = (1/7th divided between siblings or their heirs = 1/42, then divided between the six heirs of James B. Brown = 1/252)</p> <p>C. The deed (DB 93/283 TC) to George M. Brown for 1/42 Interest <b>DOES NOT</b> include the 573.80 acre or the 889.00 acre tracts.</p>
(f.4.1) Henry Woodrow Steele Heirs, Devises, Successors or Assigns (1/108)		
(f.4.1.1) Buford Earl Steele Heirs, Devises, Successors, or Assigns		
(f.4.1.1.1) Juanita Clater PO Box 1704 Front Royal, VA 22630	0.079 acres 1/216 of 17.07 acres	0.0053%
(f.4.1.2) Mary Francis Steele Carter Heirs, Devises, Successors or Assigns (1/216)		<i>Interest to husband (1/2) and (1/2) each to three children</i>
(f.4.1.2.a) Kenneth Carter Heirs, Devises, Successors, or Assigns <i>(Documentation Pending)</i>	0.040 acres 1/432 of 17.07 acres	0.0027%
(f.4.1.2.b) Tina Carter 152 Lincoln Lane Staunton, VA 24401	0.013 acres 1/1296 of 17.07 acres	0.0009%
(f.4.1.2.c) David Carter 417 E Criser Rd, Apt 102 Front Royal, VA 22630	0.013 acres 1/1296 of 17.07 acres	0.0009%
(f.4.1.2.d) Jennifer Wiles 79 Snowbird Court Front Royal, VA 22630	0.013 acres 1/1296 of 17.07 acres	0.0009%
(f.4.2) Claytor S. Grove Heirs, Devises, Successors or Assigns (1/108)		
(f.4.2.1) Charles M. Grove, Jr. Heirs, Devises, Successors or Assigns (1/216)		
(f.4.2.1.a) Roberta C. Grove Heirs, Devises, Successors, or Assigns		
(f.4.2.1.a.1) Ernest Charles Grove 564 Lewis Street Front Royal, VA 22630	0.040 acres 1/432 of 17.07 acres	0.0027%
(f.4.2.1.a.2) Brian Alan Grove 25 Summit Ridge Road Christiansburg, VA 24073	0.040 acres 1/432 of 17.07 acres	0.0027%
(f.4.2.2) Shirley G. Singhas Heirs, Devises, Successors, or Assigns		
(f.4.2.2.1) Cynthia Singhas Showers 390 Barnett Drive Front Royal, VA 22630	0.079 acres 1/216 of 17.07 acres	0.0053%
(f.4.3) Faye S. Hough Heirs, Devises, Successors or Assigns (1/108)		
(f.4.3.1) J. Tyson Hough Heirs, Devises, Successors or Assigns		<i>Died Testate - Interest devised to the James M. Singhas</i>
(f.4.3.1.1) James M. Singhas Heirs, Devises, Successors or Assigns		
(f.4.3.1.1.a) Doris L. Singhas Heirs, Devises, Successors or Assigns		
(f.4.3.1.1.a.1) Amber Frazier 213 Page Street Berryville, VA 22611	0.158 acres 1/108 of 17.07 acres	0.0107%
(f.5) Henry P. Brown Heirs, Devises, Successors or Assigns (1/42 + 1/252 = 1/36) (1/252 remaining)		<p>A. Inherited a 1/42 Interest from James B. Brown (1/7th divided between 6 children)</p> <p>B. Inherited a 1/252 Interest from Florence Crabtree = (1/7th divided between siblings or their heirs = 1/42, then divided between the six heirs of James B. Brown = 1/252)</p>
(f.5.1) George M. Brown (1/42) <i>see (d) above</i>		<i>Conveyed 1/42 interest to George M. Brown (DB 60/254) before Florence Crabtree died. see (d) above.</i>

260000393

250001255

Exhibit B  
 Buchanan No1 SGU7  
 Docket #VGOB 24-0820-4288  
 List of all Owners/Claimants  
 (1,477.88 Acre Unit)

	Acres in Unit	Interest in Unit
(f.5.2) Beatrice F. Brown - <i>Deceased</i>	<i>Life Estate extinguished</i>	
(f.5.3) James Moses Brown Heirs, Deviseses Successors or Assigns (1/504)	<i>Inherited a (1/2) interest of the 1/252 interest from Florence Crabtree 1/3 to Spouse (1/1512) &amp; 2/3 to Children (1/756)</i>	
(f.5.3.1) Roxie Brown Heirs, Deviseses, Successors, or Assigns		
(f.5.3.1.1) Beverly Lynn Lester PO Box 281 Cedar Bluff, VA 24609	0.003 acres 1/6048 of 17.07 acres	0.0002%
(f.5.3.1.2) Gerald Stephen Witt 4545 Wolf Hound Drive Mechanicsville, VA 23116	0.003 acres 1/6048 of 17.07 acres	0.0002%
(f.5.3.1.3) Jeffrey Dean Witt 148 Meadow Crest Drive Princeton, TX 75407-2687	0.003 acres 1/6048 of 17.07 acres	0.0002%
(f.5.3.1.4) Michelle Keen 297 Carroll Drive Hardy, VA 24101	0.003 acres 1/6048 of 17.07 acres	0.0002%
(f.5.3.2) James William Brown Heirs, Deviseses, Successors or Assigns (1/756)		
(f.5.3.2.a) Brenda Owens Brown Powell PO Box 1595 Duluth, GA 30096	0.023 acres 1/756 of 17.07 acres	0.0015%
(f.5.4) Eugene Lee Brown Heirs, Deviseses Successors or Assigns (1/504)	<i>Inherited a (1/2) interest of the 1/252 interest from Florence Crabtree 1/3 to Spouse (1/1512) &amp; 2/3 to Children (1/756 divided between 5 children)</i>	
(f.5.4.1) Martha Evelyn Christian Brown Heirs, Deviseses, Successors or Assigns		
(f.5.4.1.a) Nora Catherine Damron 475 Maid Street Pounding Mill, VA 24637	0.011 acres 1/1512 of 17.07 acres	0.0008%
(f.5.4.2) Virginia Brown Palmer 26068 NC Highway 8 Denton, NC 27239	0.005 acres 1/3780 of 17.07 acres	0.0003%
(f.5.4.3) Benjamin Patton Brown 72 Beths Lane Cedar Bluff, VA 24609	0.005 acres 1/3780 of 17.07 acres	0.0003%
(f.5.4.4) Charles Henry Brown 14376 Peaceful Valley Road Abingdon, VA 24210	0.005 acres 1/3780 of 17.07 acres	0.0003%
(f.5.4.5) William David Brown 609 Fulton Street Millville, NJ 08332	0.005 acres 1/3780 of 17.07 acres	0.0003%
(f.5.4.6) Eugene L. Brown, Jr. Heirs, Deviseses, Successors, or Assigns		
(f.5.4.6.1) Kevin Eugene Brown 832 Rutherford Drive N Tazewell, VA 24630	0.005 acres 1/3780 of 17.07 acres	0.0003%
(f.6) Marjorie Brown Ascue Heirs, Deviseses, Successors or Assigns (1/36)		
(f.6.1) Russell A. Ascue - <i>Deceased</i>	<i>Life Estate extinguished</i>	
(f.6.2) Ruth A. Martin (aka Myrtle Ruth Martin)		
(f.6.2.1) Joseph B. Martin, Jr. 706 Oak Valley Blvd Advance, NC 27006	0.158 acres 1/108 of 17.07 acres	0.0107%
(f.6.3) Catherine A. Lee Heirs, Deviseses Successors or Assigns		
(f.6.3.1) Morris R. Lee 1072 Ascue Road Cedar Bluff, VA 24609	0.158 acres 1/108 of 17.07 acres	0.0107%

260000393  
250001255

Exhibit B  
Buchanan No1 SGU7  
Docket #VGOB 24-0820-4288  
List of all Owners/Claimants  
(1,477.88 Acre Unit)

	Acres in Unit	Interest in Unit
(f.6.4) Hannah Ascue Taylor Heirs, Devisees, Successors or Assigns		
(f.6.4.1) Barbara Taylor Pauley P.O. Box 767 Rosedale, VA 24280	0.079 acres 1/216 of 17.07 acres	0.0053%
(f.6.4.2) Glenn C. Taylor P.O. Box 103 Rosedale, VA 24280	0.079 acres 1/216 of 17.07 acres	0.0053%
(g) Florence Crabtree Heirs, Devisees, Successors or Assigns (1/7)	<i>Died Testate - Interest devised to the Estate of P.J. Brown</i>	
<b><u>Tract #33 - 0.70 Acres</u></b>		
(1) Pocahontas Gas LLC 1000 Horizon Vue Drive Canonsburg, PA 15317	0.70 acres	0.0474%
<b><u>Tract #34, 43.58 Acres</u></b>		
(1) Brenda C. Horton, et al. <i>(197.53 Acre Tract)</i>	43.58 acres	2.9488%
(a) Brenda C. Horton Heirs, Devisees, Successors, or Assigns <i>(see below Note)</i>	19.61 acres 9/20 of 43.58 acres	1.3270%
(a.1) David S. Horton PO Box 459 Richlands, VA 24641		
(b) David S. Horton <i>(see below Note)</i> PO Box 459 Richlands, VA 24641	19.61 acres 9/20 of 43.58 acres	1.3270%
(c) David S. Horton Irrevocable Trust <i>(see below Note)</i>	<i>Beth Osborne Skinner, Trustee of David S. Horton Irrevocable Trust, conveyed by instr# 180001943. Recorded December 6, 2018</i>	
(c.1) David L. Horton 528 Sycamore Lane Richlands, VA 24641	1.45 acres 1/30 of 43.58 acres	0.0983%
(c.2) Tonya A. Switzer 22374 Hampton Drive Abingdon, VA 24210	1.45 acres 1/30 of 43.58 acres	0.0983%
(c.3) Hannah R. Birdsong 19861 State Highway 24 Purcell, OK 73080	1.45 acres 1/30 of 43.58 acres	0.0983%
<b>NOTE: By an Assignment dated February 7, 1997, whereby 20% of all Oil, Gas &amp; CBM Royalties are to be paid as follows:</b>		
<b>20% or 1/40th Royalty to be paid to: C. R. Bolling</b>		
738 Sandy Lane Richlands, VA 24641		
<b>Deed 7/31/2015 -- Payment to name: Bolling Family Trust</b>		
<b><u>Tract #35 - 60.22 acres</u></b>		
(1) P.J. Brown Heirs, et al <i>(573.80 Acre Tract)</i>	60.22 acres	4.0748%
(a) Narcie Fletcher Heirs, Devisees, Successors or Assigns (1/6)	<i>Died Testate - Interest devised to Laura C. Repass</i>	
(a.1) Laura C. Repass Heirs, Devisees, Successors or Assigns	<i>Predeceased Narcie Fletcher interest passed to daughter</i>	
(a.1.1) Lynn Repass Mullins, Heirs, Successors or Assigns	<i>Died Testate - interest devised to John R. Mullins</i>	
(a.1.1.1) John R. Mullins	<i>By deed dated 11/2/92 (DB 403/18) conveyed his interest to his five children</i>	
<i>The interest of John R. Mullins was involved in a Bankruptcy Court Order. See Settlement Agreement dated 4/11/11 for disbursement. (1/6)</i>		
<b>Royalty Payments per the 04/11/11 Settlement Agreement</b>		

260000393  
250001255

Exhibit B  
Buchanan No1 SGU7  
Docket #VGOB 24-0820-4288  
List of all Owners/Claimants  
(1,477.88 Acre Unit)

	Acres in Unit	Interest in Unit
(a.1.1.1.a) Mary Ann Mullins Trust c/o Mary Ann Strong 172 Creek Side Court Bristol, VA 37620-2975	2.007 acres 1/30 of 60.22 acres	0.1358%
(a.1.1.1.b) Susan G. Maynard Trust c/o Susan G. Maynard 15250 Knob Hill Road Bristol, VA 24202	2.007 acres 1/30 of 60.22 acres	0.1358%
(a.1.1.1.c) Lynn A. Lawson Trust c/o Lynn A. Lawson 16083 Rocky Top Ridge Bristol, VA 24202	2.007 acres 1/30 of 60.22 acres	0.1358%
(a.1.1.1.d) Charles R. Mullins & John Robert Mullins, II Trust	<i>interest remanded to Bankruptcy Trustee under Instrument 170002540</i>	
(a.1.1.1.d.1) John W. Taylor, Trustee	<i>interest conveyed by instrument 220001555, dated December 21, 2022</i>	
(a.1.1.1.d.1.1) Coronado IV LLC 100 Bill Baker Way Beckley, WV 25801	4.015 acres 1/15 of 60.22 acres	0.2717%
(b) Ella W. Weddington Heirs, Devisees, Successors or Assigns (1/6)		
(b.1) Hattie Thompson (1/18)	<i>Conveyed (1/2) interest to Oscar W. Thompson, Jr.(DB 290/440) &amp; (1/2) interest Betty T. Scott (DB 290/437)</i>	
(b.1.1) Oscar W. Thompson, Jr. Heirs, Devisees, Successors or Assigns		
(b.1.1.1) James F. Thompson PO Box 72 Pikeville, KY 41502	0.558 acres 1/108 of 60.22 acres	0.0377%
(b.1.1.2) Janie T. Hall PO Box 2316 Pikeville, KY 41502	0.558 acres 1/108 of 60.22 acres	0.0377%
(b.1.1.3) Oscar W. Thompson, III PO Box 3510 Pikeville, KY 41502	0.558 acres 1/108 of 60.22 acres	0.0377%
(b.1.2) Betty T. Scott Heirs, Devisees, Successors or Assigns		
(b.1.2.1) William T. Scott PO Box 1316 Pikeville, KY 41502	0.836 acres 1/72 of 60.22 acres	0.0566%
(b.1.2.2) John H. Scott, III Heirs, Devisees, Successors, or Assigns		
(b.1.2.2.1) Nolan Weddington Scott PO Box 2617 Pikeville, KY 41502	0.418 acres 1/144 of 60.22 acres	0.0283%
(b.1.2.2.2) Patton Brown Scott 1121 Charles Street Louisville, KY 40204	0.418 acres 1/144 of 60.22 acres	0.0283%
(b.2) Edith Cassady (1/18)		
<i>Conveyed her interest to Edith Mae Vanhoose (1/2) &amp; Ballard W. Cassady (1/2) DB 290/341</i>		
(b.2.1) Edith Mae Vanhoose Heirs, Devisees, Successors or Assigns (1/36)		
(b.2.1.1) Suzy J. DeLong Trust c/o Suzy DeLong, Trustee 276 Yorkwood Forest Drive Pikeville, KY 41501	0.558 acres 1/108 of 60.22 acres	0.0377%
(b.2.1.2) Charles R. Vanhoose Trust c/o Charles R. Vanhoose, Trustee 149 Thompson Road Pikeville, KY 41501	0.558 acres 1/108 of 60.22 acres	0.0377%
(b.2.1.3) William C. Vanhoose Trust c/o Wm. C. Vanhoose, Trustee 158 Hickory Lane Pikeville, KY 41501	0.558 acres 1/108 of 60.22 acres	0.0377%
(b.2.2) Ballard W. Cassady Heirs, Devisees, Successors or Assigns		

260000393  
250001255

Exhibit B  
Buchanan No1 SGU7  
Docket #VGOB 24-0820-4288  
List of all Owners/Claimants  
(1,477.88 Acre Unit)

	Acres in Unit	Interest in Unit
(b.2.2.1) Cassidy Family Ventures, LLC 3301 Feliciana Lane Lexington, KY 40509	1.673 acres 1/36 of 60.22 acres	0.1132%
(b.3) Fae W. Ramsey (1/18) (aka Faye)		<i>By deed dated 6/21/1982, DB 290 PG 443 conveyed a 1/3 interest in all grantors RTI (described as resulting in a 1/54 interest) to James P. Ramsey, and by corrective deed dated 2/21/194</i>
(b.3.1) James P. Ramsey, Sr. Heirs, Devisees, Successors or Assigns (1/54)		
(b.3.1.1) Michael C. Ramsey Heirs, Devisees, Successors or Assigns		
(b.3.1.1.1) Jennifer Lynn Ramsey PO Box 5660 Eugene, OR 97405	0.558 acres 1/108 of 60.22 acres	0.0377%
(b.3.1.2) James P. Ramsey, Jr. Heirs, Devisees, Successors, or Assigns		
(b.3.1.2.1) Deborah K. Ramsey Heirs, Devisees, Successors, or Assigns <i>(Documentation Pending)</i>	0.186 acres 1/324 of 60.22 acres	0.0126%
(b.3.1.2.2) James Patton Ramsey, III 85 Weddington Branch Rd Pikeville, KY 41501	0.186 acres 1/324 of 60.22 acres	0.0126%
(b.3.1.2.3) Clyde Dawson Ramsey PO Box 36 Crawfordville, FL 32326-0036	0.186 acres 1/324 of 60.22 acres	0.0126%
		<i>By deed dated 6/21/1982, DB 290 PG 446, Fae Ramsey conveyed an undivided 1/9 interest in all grantors RTI (described as resulting in a 1/162 interest)</i>
(b.3.2) Susan Joyce Ramsey Aldrich 85 Weddington Branch Road Pikeville, KY 41501	0.372 acres 1/162 of 60.22 acres	0.0252%
		<i>By deed dated 6/21/1982, DB 290 PG 449, Fae Ramsey conveyed an undivided 1/3 interest in all grantors RTI (described as resulting in a 1/54 interest)</i>
(b.3.3) Joe B. Ramsey, Sr. 354 Weddington Branch Road, Suite 1 Pikeville, KY 41501	1.115 acres 1/54 of 60.22 acres	0.0755%
		<i>By deed dated 6/21/1982, DB 290 PG 452, Fae Ramsey conveyed an undivided 1/9 interest in all grantors RTI (described as resulting in a 1/162 interest)</i>
(b.3.4) William N. Ramsey, Jr. 85 Weddington Branch Road Pikeville, KY 41501	0.372 acres 1/162 of 60.22 acres	0.0252%
		<i>By deed dated 6/21/1982, DB 290 PG 455, Fae Ramsey conveyed an undivided 1/9 interest in all grantors RTI (described as resulting in a 1/162 interest)</i>
(b.3.5) George Frank Ramsey		<i>By deed dated 7/31/2013, instrument 130001498, conveyed all RTI to Teddy Colley</i>
(b.3.5.1) Teddy Colley Heirs, Devisees, Successors, or Assigns <i>(Documentation Pending)</i>	0.372 acres 1/162 of 60.22 acres	0.0252%
(c) Lena B. Carter (1/6) - Deceased (Life Estate extinguished)		<i>By deed 12/5/79, conveyed (1/2) interest to Allen B. Carter &amp; (1/2) interest to Guy P. Carter (DB 148/158)</i>
(c.1) Allen B. Carter (1/12)		<i>Conveyed (1/2) interest to William H. Carter &amp; (1/2) interest to Sue C. Lemaire (DB 153/373)</i>
(c.1.1) William H. Carter (1/24)		<i>Conveyed his interest to Victor C. Haga &amp; Sue (Lemaire) Haga (DB 170/558)</i>
(c.1.2) Sue C. Lemaire Haga, et vir.		<i>Obtained 1/24 from Allen B. Carter and 1/24 from William Carter Conveyed 1/12 interest to Eleanor Wall, et vir.</i>
(c.1.2.1) Eleanor H. Wall, et vir.		<i>Conveyed interest to Sue C. Haga, et vir</i>
(c.1.2.1.a) Sue C. Haga, et vir.		<i>Conveyed interest to Victor Carl Haga (husband)</i>
(c.1.2.1.a.1) Victor Carl Haga, et ux.		<i>Conveyed interest to Sue Carter Sloan for Life and Remainder to Eleanor Lynette Lemaire</i>
(c.1.2.1.a.1.1) Sue Sloan - Deceased		<i>Life estate extinguished upon death</i>

Exhibit B  
Buchanan No1 SGU7  
Docket #VGOB 24-0820-4288  
List of all Owners/Claimants  
(1,477.88 Acre Unit)

	Acres in Unit	Interest in Unit
(c.1.2.1.a.1.2) Eleanor Lynette Lemaire 864 West Street Carlisle, MA 01741	5.018 acres 1/12 of 60.22 acres	0.3396%
(c.2) Guy P. Carter (1/12)	<i>Conveyed (1/2) interest to Johnnye H. Carter &amp; (1/2) interest to John W. Gillespie</i>	
(c.2.1) Johnnye H. Carter Greer Hunter - <del>Deceased</del> (1/24)	<i>Conveyed to herself for life and remainder to Waban Carter, Johnnye Letterman &amp; Toni McGowan</i>	
(c.2.1.1) Waban Page Carter 601 Kemp Road West Greensboro, NC 27410	0.836 acres 1/72 of 60.22 acres	0.0566%
(c.2.1.2) Johnnye Juan Carter Letterman 4 Haverford Pt Greensboro, NC 27455	0.836 acres 1/72 of 60.22 acres	0.0566%
(c.2.1.3) Toni Bates McGowan 1916 Trumbull Drive Dunwoody, GA 30338	0.836 acres 1/72 of 60.22 acres	0.0566%
(c.2.2) John W. Gillespie Heirs, Devisees, Successor or Assigns (1/24)		
(c.2.2.1) John W. Gillespie Trust	<i>Trustee conveyed interest to Gillespie Co. (DB 473/466)</i>	
(c.2.2.1.a) Gillespie Company P.O. Box 675 Tazewell, VA 24651	2.509 acres 1/24 of 60.22 acres	0.1698%
(d) George M. Brown Heirs, Devisees, Successors or Assigns	<i>1/6 Interest = Inherited from P.J. Brown (1/7) &amp; Florence Crabtree (1/7 divided between 6 siblings) Was conveyed a 1/42 interest from Henry Patton Brown, see (f.5.1) below. Life Estate of Virginia Ropess extinguished</i>	
(d.1) H. Eldridge Brown Heirs, Devisees, Successors or Assigns	<i>Died Testate (WB 44/520), devised (1/2) interest to Gertrude Brown &amp; (1/2) interest divided between to Pauline Hagy, Harley Brown II, George Brown</i>	
(d.1.1) Gertrude Hudson Brown (2/21)	<i>By 12/31/92 deed, the interest was conveyed to Eldridge Brown Co. (DB 403-183)</i>	
(d.1.2) Pauline Brown Hagy (2/63)	<i>By 12/31/92 deed, the interest was conveyed to Eldridge Brown Co. (DB 403-183)</i>	
(d.1.3) Henry Eldridge Brown II (2/63)	<i>By 12/31/92 deed, the interest was conveyed to Eldridge Brown Co. (DB 403-183)</i>	
(d.1.4) George Glayde Brown (2/63)	<i>By 12/31/92 deed, the interest was conveyed to Eldridge Brown Co. (DB 403-183)</i>	
(d.1.5) Eldridge Brown Company PO Box 730 Richlands, VA 24641	11.470 acres 4/21 of 60.22 acres	0.7761%
(e) Rosa B. McKenry Heirs, Devisees, Successors or Assigns (1/6)		
(e.1) John A. McKenry - <del>Deceased</del>	<i>Life Estate extinguished</i>	
(e.2) Luther George McKenry Heirs, Devisees, Successors or Assigns (1/36)		
(e.2.1) Patricia Thouvelle McKenry - <del>Deceased</del>	<i>Life Estate extinguished</i>	
(e.2.2) Charles Robert McKenry Heirs, Devisees, Successors, or Assigns		
(e.2.2.1) Jean McKenry 3122 Birch Street Carmichael, CA 95608	0.279 acres 1/216 of 60.22 acres	0.0189%
(e.2.2.2) Alan McKenry 5912 Via Casitas Carmichael, CA 95608	0.279 acres 1/216 of 60.22 acres	0.0189%
(e.2.2.3) Lee Amy Sacks 940 El Oro Drive Auburn, CA 95603	0.279 acres 1/216 of 60.22 acres	0.0189%
(e.2.3) Nancy McKenry Goss 502 W. Broad St., #314 Falls Church, VA 22046	0.836 acres 1/72 of 60.22 acres	0.0566%
(e.3) James S. McKenry (1/36 + 1/36 = 1/18)	<i>includes the 1/36 interest from Ruth M. Ainsley, see (e.7) below. By 2/17/87 deed, the interest was conveyed to James R. McKenry (DB 329/639)</i>	
(e.3.1) James R. McKenry (1/18)	<i>Will devised a Life Estate in royalty income to Susan W. McKenry with the remainder interest passing at her death to James Reinhardt McKenry, Jr., Monica Cole McKenry Johnson, and Margaret McClure McKenry Nash, in equal shares, per stirpes.</i>	

260000393  
250001255

Exhibit B  
Buchanan No1 SGU7  
Docket #VGOB 24-0820-4288  
List of all Owners/Claimants  
(1,477.88 Acre Unit)

	Acres in Unit	Interest in Unit
(e.3.1.1) Susan W. McKenry 801 Southhampton Ave, Apt 924 Norfolk, VA 23510	3.346 acres 1/18 of 60.22 acres	0.2264%
<i>Remander</i>		
(e.3.1.2) James Reinhardt McKenry, Jr. 1400 Dover Street Richmond, VA 23221		
(e.3.1.3) Monica Cole McKenry Johnson 4630 Sperryville Pike Woodville, VA 22749		
(e.3.1.4) Margaret Nash 4021 Shallowbrook Lane Oiney, MD 20832		
(e.4) John A. McKenry, Jr. (1/36)	<i>Died Testate - interest devised/deed his four children.</i>	
(e.4.1) John A. McKenry, III Heirs, Devisees, Successors or Assigns		
(e.4.1.1) Mary McKenry PO Box 138 Itdedale, CO 80453	0.139 acres 1/432 of 60.22 acres	0.0094%
(e.4.1.2) Natalie McKenry 599 Wright St, Apt 104 Lakewood, CO 80228	0.093 acres 1/648 of 60.22 acres	0.0063%
(e.4.1.3) Elizabeth C. Gillespie 4689 S Mariposa Dr Englewood, CO 80110	0.093 acres 1/648 of 60.22 acres	0.0063%
(e.4.1.4) Kimberly Ann Strotz Heirs, Devisees, Successors or Assigns		
(e.4.1.4.1) William E. Strotz, III 1433 Walker Way Columbia, TN 38401-3396	0.019 acres 1/3240 of 60.22 acres	0.0013%
(e.4.1.4.2) Jonathan A. Strotz 5077 S Robb Street Littleton, CO 80127-1606	0.019 acres 1/3240 of 60.22 acres	0.0013%
(e.4.1.4.3) Josiah D. Strotz c/o William E Strotz, Jr - Guardian 24781 Medio Street Purcell, OK 73080-4067	0.019 acres 1/3240 of 60.22 acres	0.0013%
(e.4.1.4.4) Rachel J. Crawford 706 N Carr Avenue Wynnewood, OK 73098-4410	0.019 acres 1/3240 of 60.22 acres	0.0013%
(e.4.1.4.5) Amy Olivia Grace Strotz c/o William E Strotz, Jr - Guardian 24781 Medio Street Purcell, OK 73080-4067	0.019 acres 1/3240 of 60.22 acres	0.0013%
(e.4.2) Elizabeth McKenry Adams 1063 Hollow Hill Rd Lynchburg, VA 24503	0.418 acres 1/144 of 60.22 acres	0.0283%
(e.4.3) James Paris McKenry Heirs, Devisees, Successors or Assigns	<i>Died Intestate - 1/3 spouse and 2/3 children</i>	
(e.4.3.1) Michelle Martin McKenry (now Webb)	<i>Deeded her interest to her step-daughter (Cynthia McKenry-Thermen)</i>	
(e.4.3.2) Cynthia McKenry-Thermen PO Box 205 Church View, VA 23032	0.418 acres 1/144 of 60.22 acres	0.0283%
(e.4.4) Natalie Sue McKenry Callis 53 Parkers Point Blvd. Forked River, NJ 08731	0.418 acres 1/144 of 60.22 acres	0.0283%
(e.5) A. P. McKenry Heirs, Devisees, Successors or Assigns (1/36)		
(e.5.1) Ellen S. McKenry - Deceased	<i>Life Estate extinguished</i>	

260000393

250001255

Exhibit B  
 Buchanan No1 SGU7  
 Docket #VGOB 24-0820-4288  
 List of all Owners/Claimants  
 (1,477.88 Acre Unit)

	Acres in Unit	Interest in Unit
(e.5.2) Lucie M. Baldie Heirs, Devisees, Successors or Assigns (1/72)		
(e.5.2.1) Ellen Allen 4516 Sound Drive Emerald Isle, NC 28594-2900	0.836 acres 1/72 of 60.22 acres	0.0566%
(e.5.3) A. P. McKenry, Jr. Heirs, Devisees, Successors or Assigns (1/72)		
(e.5.3.1) Eloise N. McKenry Heirs, Devisees, Successors or Assigns (1/72)		
(e.5.3.1.1) Eloise G. McKenry Trust	<i>Trust terminated upon death of Mattie Leigh Wilkie</i>	
(e.5.3.1.1.1) May Leigh Thomas Crain	<i>Assigned 4/9/2015 to Ellen Baldie Allen</i>	
(e.5.3.1.1.1.1) Ellen Allen 7516 Sound Drive Emerald Isle, NC 28594-2900	0.836 acres 1/72 of 60.22 acres	0.0566%
(e.6) Carl E. B. McKenry, Sr. Heirs, Devisees, Successors or Assigns (1/36)		
(e.6.1) Carl E. B. McKenry, Jr. (1/36)		
(e.6.1.1) Clare C. McKenry Molloy 7 Kilone Grove Ballybeg Ennis, County Clare, Ireland V95 C6Y5	1.673 acres 1/36 of 60.22 acres	0.1132%
(e.7) Ruth M. Ainsley (1/36)	<i>Conveyed her interest to John A. McKenry, Jr. &amp; James S. McKenry, as joint tenants with rights of survivorship. (DB 402/597 TC) John A. McKenry was deceased first vesting title in James S. McKenry.</i>	
(f) James B. Brown Heirs, Devisees, Successors or Assigns (1/6)	<i>Predeceased Patton J. Brown</i>	
(f.1) George Ira Brown Heirs, Devisees, Successors or Assigns (1/36)	<i>George I. Brown conveyed his interest to John H. White 10/12/14 John H. White conveyed the interest back to George I. Brown 11/18/20</i>	
(f.1.1) Ella Madge Brown Heirs, Devisees, Successors or Assigns	<i>Died Testate - Interest devised to A. P. Brown.</i>	
(f.1.2) A. P. Brown Heirs, Devisees, Successors or Assigns (1/36)		
(f.1.2.1) Anna Ruth Brown - <i>Deceased</i>	<i>Life Estate extinguished</i>	
(f.2.1.2) Grover Ira Brown Heirs, Devisees, Successors or Assigns (1/72)		
(f.1.2.2.1) Rodney Lynn Brown 126 Laurel Wood Acres Road Cedar Bluff, VA 24609	0.836 acres 1/72 of 60.22 acres	0.0566%
(f.1.2.3) Sarah Arlene Brown Buchanan Heirs, Devisees, Successors or Assigns (1/72)	<i>Will devised P.J. Brown interest to Preston until his death, at which time it will pass to Laura, Sarah, and Ira. Instrument 160000168</i>	
(f.1.2.3.1) Preston Buchanan - <i>Deceased 10/24/2020</i>		
(f.1.2.3.2) Laura Buchanan Heirs, Devisees, Successors, or Assigns		
(f.1.2.3.2.1) Christopher G. Hess 491 Pasture Road Cedar Bluff, VA 24609	0.093 acres 1/648 of 60.22 acres	0.0063%
(f.1.2.3.2.2) Daniel McClanahan 2289 Lovers Gap Road Vansant, VA 24656	0.062 acres 1/972 of 60.22 acres	0.0042%
(f.1.2.3.2.3) Lauralynn McClanahan 5705 Crow Drive Cumming, GA 30041	0.062 acres 1/972 of 60.22 acres	0.0042%
(f.1.2.3.2.4) Brittany McClanahan 22715 Green Springs Church Rd Abingdon, VA 24211	0.062 acres 1/972 of 60.22 acres	0.0042%
(f.1.2.3.3) Sarah P. Taylor PO Box 283 Pounding Mill, VA 24637	0.279 acres 1/216 of 60.22 acres	0.0189%
(f.1.2.3.4) Ira Buchanan 6441 Scenic Highway Bland, VA 24315	0.279 acres 1/216 of 60.22 acres	0.0189%

260000393

250001255

Exhibit B  
Buchanan No1 SGU7  
Docket #VGOB 24-0820-4288  
List of all Owners/Claimants  
(1,477.88 Acre Unit)

	Acres in Unit	Interest in Unit
(f.2) Charles G. Brown Heirs, Devisees, Successors or Assigns (1/36)	<i>Died Testate - Interest devised to his niece, Hannah A. Taylor (Daughter of Margie Ascue)</i>	
(f.2.1) Hannah Ascue Brown Taylor Heirs, Devisees, Successors or Assigns(1/36)		
(f.2.1.1) Glenn Taylor PO Box 103 Rosedale, VA 24280	0.836 acres 1/72 of 60.22 acres	0.0566%
(f.2.1.2) Barbara Taylor Pauley PO Box 767 Rosedale, VA 24280	0.836 acres 1/72 of 60.22 acres	0.0566%
(f.3) Earl Brown Heirs, Devisees, Successors or Assigns (1/36)		
(f.3.1) Vivian Witt Brown - Deceased	<i>Life Estate extinguished</i>	
(f.3.2) Harold Kent Brown Heirs, Devisees, Successors or Assigns	<i>Predeceased Vivian Brown (mother) and survived by widow and one child Died Intestate (1/3 Widow - 2/3 Child)</i>	
(f.3.2.1) Margaret Hatcher Brown Heirs, Devisees, Successors or Assigns	<i>Deeded her interest 10/21/91 to Martha Brown Short &amp; Robert Short (DB 381/812) as tenants by the entirety with rights of survivorship.</i>	
(f.3.2.1.a) Martha B. and Robert W. Short, TE 6815 Tinkerdale Road Roanoke, VA 24019	0.558 acres 1/108 of 60.22 acres	0.0377%
(f.3.2.2) Martha B. Short 6815 Tinkerdale Road Roanoke, VA 24019	1.115 acres 1/54 of 60.22 acres	0.0755%
(f.4) Leola B. Brown Steele (1/42 + 1/252 = 1/36)	<p>A. <i>Inherited a 1/42 Interest from James B. Brown (1/7th divided between 6 children)</i>            B. <i>Inherited a 1/252 Interest from Florence Crabtree = (1/7th divided between siblings or their heirs = 1/42, then divided between the six heirs of James B. Brown = 1/252)</i>            C. <i>The deed (DB 93/283 TC) to George M. Brown for 1/42 interest DOES NOT include the 573.80 acre or the 889.00 acre tracts.</i></p>	
(f.4.1) Henry Woodrow Steele Heirs, Devisees, Successors or Assigns (1/108)		
(f.4.1.1) Buford Earl Steele Heirs, Devisees, Successors, or Assigns		
(f.4.1.1.1) Juanita Clater PO Box 1704 Front Royal, VA 22630	0.279 acres 1/216 of 60.22 acres	0.0189%
(f.4.1.2) Mary Francis Steele Carter Heirs, Devisees, Successors or Assigns (1/216)	<i>Interest to husband (1/2) and (1/2) each to three children</i>	
(f.4.1.2.a) Kenneth Carter Heirs, Devisees, Successors, or Assigns <i>(Documentation Pending)</i>	0.139 acres 1/432 of 60.22 acres	0.0094%
(f.4.1.2.b) Tina Carter 152 Lincoln Lane Staunton, VA 24401	0.046 acres 1/1296 of 60.22 acres	0.0031%
(f.4.1.2.c) David Carter 417 E. Criser Rd, Apt 102 Front Royal, VA 22630	0.046 acres 1/1296 of 60.22 acres	0.0031%
(f.4.1.2.d) Jennifer Wiles 79 Snowbird Court Front Royal, VA 22630	0.046 acres 1/1296 of 60.22 acres	0.0031%
(f.4.2) Claytor S. Grove Heirs, Devisees, Successors or Assigns (1/108)		
(f.4.2.1) Charles M. Grove, Jr. Heirs, Devisees, Successors or Assigns (1/216)		
(f.4.2.1.a) Roberta C. Grove Heirs, Devisees, Successors, or Assigns		
(f.4.2.1.a.1) Ernest Charles Grove 564 Lewis Street Front Royal, VA 22630	0.139 acres 1/432 of 60.22 acres	0.0094%
(f.4.2.1.a.2) Brian Alan Grove 25 Summit Ridge Road Christiansburg, VA 24073	0.139 acres 1/432 of 60.22 acres	0.0094%

260000393

250001255

Exhibit B  
Buchanan No1 SGU7  
Docket #VGOB 24-0820-4288  
List of all Owners/Claimants  
(1,477.88 Acre Unit)

	Acre in Unit	Interest in Unit
(f.4.2.2) Shirley G. Singhas Heirs, Devisees, Successors, or Assigns		
(f.4.2.2.1) Cynthia Singhas Showers 390 Barnett Drive Front Royal, VA 22630	0.279 acres 1/216 of 60.22 acres	0.0189%
(f.4.3) Faye S. Hough Heirs, Devisees, Successors or Assigns (1/108)		
(f.4.3.1) J. Tyson Hough Heirs, Devisees, Successors or Assigns		<i>Died Testate - Interest devised to the James M. Singhas.</i>
(f.4.3.1.1) James M. Singhas Heirs, Devisees, Successors or Assigns		
(f.4.3.1.1.a) Doris L. Singhas Heirs, Devisees, Successors or Assigns		
(f.4.3.1.1.a.1) Amber Frazier 213 Page Street Berryville, VA 22611	0.558 acres 1/108 of 60.22 acres	0.0377%
(f.5) Henry P. Brown Heirs, Devisees, Successors or Assigns (1/42 + 1/252 = 1/36) (1/252 remaining)		<i>A. Inherited a 1/42 Interest from James B. Brown (1/7th divided between 6 children) B. Inherited a 1/252 Interest from Florence Crabtree = (1/7th divided between siblings or their heirs = 1/42, then divided between the six heirs of James B. Brown = 1/252)</i>
(f.5.1) George M. Brown (1/42) <i>see (d) above</i>		<i>Conveyed 1/42 interest to George M. Brown (DB 60/254) before Florence Crabtree died. see (d) above.</i>
(f.5.2) Beatrice F. Brown - <i>Deceased</i>		<i>Life Estate extinguished</i>
(f.5.3) James Moses Brown Heirs, Devisees, Successors or Assigns (1/504)		<i>Inherited a (1/2) interest of the 1/252 interest from Florence Crabtree 1/3 to Spouse (1/1512) &amp; 2/3 to Children (1/756)</i>
(f.5.3.1) Roxie Brown Heirs, Devisees, Successors, or Assigns		
(f.5.3.1.1) Beverly Lynn Lester PO Box 281 Cedar Bluff, VA 24609	0.010 acres 1/6048 of 60.22 acres	0.0007%
(f.5.3.1.2) Gerald Stephen Witt 4545 Wolf Hound Drive Mechanicsville, VA 23116	0.010 acres 1/6048 of 60.22 acres	0.0007%
(f.5.3.1.3) Jeffrey Dean Witt 148 Meadow Crest Drive Princeton, TX 75407-2687	0.010 acres 1/6048 of 60.22 acres	0.0007%
(f.5.3.1.4) Michelle Keen 297 Carroll Drive Hardy, VA 24101	0.010 acres 1/6048 of 60.22 acres	0.0007%
(f.5.3.2) James William Brown Heirs, Devisees, Successors or Assigns (1/756)		
(f.5.3.2.a) Brenda Owens Brown Powell PO Box 1595 Duluth, GA 30096	0.080 acres 1/756 of 60.22 acres	0.0054%
(f.5.4) Eugene Lee Brown Heirs, Devisees, Successors or Assigns (1/504)		<i>Inherited a (1/2) interest of the 1/252 interest from Florence Crabtree 1/3 to Spouse (1/1512) &amp; 2/3 to Children (1/756 divided between 5 children)</i>
(f.5.4.1) Martha Evelyn Christian Brown Heirs, Devisees, Successors or Assigns		
(f.5.4.1.a) Nora Catherine Damron 475 Maid Street Pounding Mill, VA 24637	0.040 acres 1/1512 of 60.22 acres	0.0027%
(f.5.4.2) Virginia Brown Palmer 26068 NC Highway 8 Denton, NC 27239	0.016 acres 1/3780 of 60.22 acres	0.0011%
(f.5.4.3) Benjamin Patton Brown 72 Beths Lane Cedar Bluff, VA 24609	0.016 acres 1/3780 of 60.22 acres	0.0011%

260000393

250001255

Exhibit B  
 Buchanan No1 SGU7  
 Docket #VGOB 24-0820-4288  
 List of all Owners/Claimants  
 (1,477.88 Acre Unit)

	Acres in Unit	Interest in Unit
(f.5.4.4) Charles Henry Brown 14376 Peaceful Valley Road Abingdon, VA 24210	0.016 acres 1/3780 of 60.22 acres	0.0011%
(f.5.4.5) William David Brown 609 Fulton Street Millville, NJ 08332	0.016 acres 1/3780 of 60.22 acres	0.0011%
(f.5.4.6) Eugene L. Brown, Jr. Heirs, Devisees, Successors, or Assigns		
(f.5.4.6.1) Kevin Eugene Brown 832 Rutherford Drive N Tazewell, VA 24630	0.016 acres 1/3780 of 60.22 acres	0.0011%
(f.6) Marjorie Brown Ascue Heirs, Devisees, Successors or Assigns (1/36)		
(f.6.1) Russell A. Ascue - <i>Deceased</i>	<i>Life Estate extinguished</i>	
(f.6.2) Ruth A. Martin (aka Myrtle Ruth Martin)		
(f.6.2.1) Joseph B. Martin, Jr. 706 Oak Valley Blvd Advance, NC 27006	0.558 acres 1/108 of 60.22 acres	0.0377%
(f.6.3) Catherine A. Lee Heirs, Devisees Successors or Assigns		
(f.6.3.1) Morris R. Lee 1072 Ascue Road Cedar Bluff, VA 24609	0.558 acres 1/108 of 60.22 acres	0.0377%
(f.6.4) Hannah Ascue Taylor Heirs, Devisees, Successors or Assigns		
(f.6.4.1) Barbara Taylor Pauley P.O. Box 767 Rosedale, VA 24280	0.279 acres 1/216 of 60.22 acres	0.0189%
(f.6.4.2) Glenn C. Taylor P.O. Box 103 Rosedale, VA 24280	0.279 acres 1/216 of 60.22 acres	0.0189%
(g) Florence Crabtree Heirs, Devisees, Successors or Assigns (1/7)		<i>Died Testate - Interest devised to the Estate of P.J. Brown.</i>
<b>Tract #36 - 5.21 Acres</b>		
(1) Norfolk Southern Railway Company Real Estate Dept. - Attn: Ann Powell 650 West Peachtree St; Box 22 Atlanta, GA 30309	5.21 acres	0.3525%

260000393

250001255

Exhibit B-3  
Buchanan No1 SGU7  
Docket #VGOB 24-0820-4288  
List of all Unleased Owners/Claimants  
(1,477.88 Acre Unit)

	Acres in Unit	Interest in Unit
<b>II. OIL &amp; GAS OWNERSHIP</b>		
<b><u>Tract #3A - 62.97 Acres**</u></b>		
Caroline Cole Keen, et al. <i>(Caroline Cole Gregory Heirs, Devisees, Successors or Assigns)</i> <i>(164.56 Acre Tract (158.73 with outsales calculated))</i>	62.97 acres	4.2608%
(1) Caroline Cole Gregory Heirs, Devisees, Successors or Assigns		
(d) Leonard P. Cole (1/9) <i>Interest conveyed to B. W. McDonald and Lena McDonald by deed dated 6/14/72 (DB 207-254)</i>		
(d.1) B. W. McDonald Heirs, Devisees, Successors or Assigns		
(d.1.1) B.W. McDonald Testamentary Trust PO Box 999 Prestonsburg, KY 41653	2.099 acres 1/30 of 62.97 acres	0.1420%
<b>** NOTE: Retained acres under Appalachian Energy, Inc. lease of Oil &amp; Gas.</b>		
	<i>Total Tract Acres</i>	2.099
	<i>Total Tract Percentage</i>	0.1420%
<b><u>Tract #3B - 13.16 Acres</u></b>		
Caroline Cole Keen, et al. <i>(Caroline Cole Gregory Heirs, Devisees, Successors or Assigns)</i> <i>(164.56 Acre Tract (158.73 with outsales calculated))</i>	13.16 acres	0.8905%
(1) Caroline Cole Gregory Heirs, Devisees, Successors or Assigns		
(d) Leonard P. Cole (1/9) <i>Interest conveyed to B. W. McDonald and Lena McDonald by deed dated 6/14/72 (DB 207-254)</i>		
(d.1) B. W. McDonald Heirs, Devisees, Successors or Assigns		
(d.1.1) B.W. McDonald Testamentary Trust PO Box 999 Prestonsburg, KY 41653	0.439 acres 1/30 of 13.16 acres	0.0297%
	<i>Total Tract Acres</i>	0.439
	<i>Total Tract Percentage</i>	0.0297%
<b><u>Tract #8A - 4.95 acres***</u></b>		
Caroline Cole Keen, et al. <i>(Caroline Cole Gregory Heirs, Devisees, Successors or Assigns)</i> <i>(85 Acre Tract (79.10 with outsales calculated))</i>	4.95 acres	0.3349%
(1) Caroline Cole Gregory Heirs, Devisees, Successors or Assigns		
(d) Leonard P. Cole (1/9) <i>Interest conveyed to B. W. McDonald and Lena McDonald by deed dated 6/14/72 (DB 207-254)</i>		
(d.1) B. W. McDonald <i>Interest conveyed to Lena McDonald in 85 acres, DB 321 PG 236, 4/20/1985</i>		
(d.2) Lena McDonald Heirs, Devisees, Successors or Assigns		
(d.2.1) Byrd McDonald 8224 SE Main Street Portland, OR 97125	0.110 acres 1/45 of 4.95 acres	0.0074%
(i) Nannie Garnett Cole Cooper Heirs, Devisees, Successors or Assigns (1/9)		
(i.9) Thurman Gerald Cooper Heirs, Devisees, Successors or Assigns (1/81)		

250001255

260000393

Exhibit B-3  
Buchanan No1 SGU7  
Docket #VGOB 24-0820-4288  
List of all Unleased Owners/Claimants  
(1.477.88 Acre Unit)

	Acres in Unit	Interest in Unit
(i.9.1) Bruce Michael Cooper Heirs, Devisees, Successors or Assigns		
(i.9.1.1) Teena Cooper P.O. Box 131 North Tazewell, VA 24630	0.010 acres 1/486 of 4.95 acres	0.0007%
(i.9.2) Rita Gail Cooper 5120 Hale Creek Road Pilgrims Knob, VA 24634	0.010 acres 1/486 of 4.95 acres	0.0007%
(i.9.3) Thelma G. Cooper 179 Bay Road Richlands, VA 24641	0.010 acres 1/486 of 4.95 acres	0.0007%
(i.9.4) Teresa Lynn Rogers PO Box 246 Pilgrims Knob, VA 24634	0.010 acres 1/486 of 4.95 acres	0.0007%
(i.9.5) Thurman G. Cooper, Jr. Heirs, Devisees, Successors, or Assigns		
(i.9.5.1) Chastady Cooper 5120 Hale Creek Road Pilgrims Knob, VA 24634	0.010 acres 1/486 of 4.95 acres	0.0007%
(i.9.6) Terry Allen Cooper PO Box 296 Pilgrims Knob, VA 24634	0.010 acres 1/486 of 4.95 acres	0.0007%
<i>** NOTE: Retained acres under Appalachian Energy, Inc. lease of Oil &amp; Gas.</i>		
Total Tract Acres	0.171	
Total Tract Percentage	0.0116%	
<b><u>Tract #8B - 21.02 acres</u></b>		
Caroline Cole Keen, et al. <i>(Caroline Cole Gregory Heirs, Devisees, Successors or Assigns) (85 Acre Tract (79.10 with outsales calculated))</i>	21.02 acres	1.4223%
(1) Caroline Cole Gregory Heirs, Devisees, Successors or Assigns		
(d) Leonard P. Cole (1/9) <i>Interest conveyed to B. W. McDonald and Lena McDonald by deed dated 6/14/72 (DB 207-254)</i>		
(d.1) B. W. McDonald <i>Interest conveyed to Lena McDonald in 85 acres, DB 321 PG 236, 4/20/1985</i>		
(d.2) Lena McDonald Heirs, Devisees, Successors or Assigns		
(d.2.1) Byrd McDonald 6224 SE Main Street Portland, OR 97125	0.467 acres 1/45 of 21.02 acres	0.0316%
(i) Nannie Garnett Cole Cooper Heirs, Devisees, Successors or Assigns (1/9)		
(i.9) Thurman Gerald Cooper Heirs, Devisees, Successors or Assigns (1/81)		
(i.9.1) Bruce Michael Cooper Heirs, Devisees, Successors or Assigns		
(i.9.1.1) Teena Cooper P.O. Box 131 North Tazewell, VA 24630	0.043 acres 1/486 of 21.02 acres	0.0029%
(i.9.2) Rita Gail Cooper 5120 Hale Creek Road Pilgrims Knob, VA 24634	0.043 acres 1/486 of 21.02 acres	0.0029%

260000393

250001255

Exhibit B-3  
 Buchanan No1 SGU7  
 Docket #VGOB 24-0820-4286  
 List of all Unleased Owners/Claimants  
 (1,477.88 Acre Unit)

	Acres in Unit	Interest in Unit
(i.9.3) Thelma G. Cooper 179 Bay Road Richlands, VA 24641	0.043 acres 1/486 of 21.02 acres	0.0029%
(i.9.4) Teresa Lynn Rogers PO Box 246 Pilgrims Knob, VA 24634	0.043 acres 1/486 of 21.02 acres	0.0029%
(i.9.5) Thurman G. Cooper, Jr. Heirs, Devisees, Successors, or Assigns		
(i.9.5.1) Chastady Cooper 5120 Hale Creek Road Pilgrims Knob, VA 24634	0.043 acres 1/486 of 21.02 acres	0.0029%
(i.9.6) Terry Allen Cooper PO Box 296 Pilgrims Knob, VA 24634	0.043 acres 1/486 of 21.02 acres	0.0029%
	<i>Total Tract Acres</i>	0.727
	<i>Total Tract Percentage</i>	0.0492%
<b><u>Tract #12 - 0.02 acres</u></b>		
(1) Cole Cemetery E.J. Compton, et al - Trustees (1895 Deed) <i>current trustees unknown</i>	0.02 acres	0.0014%
<b><u>Tract #13 - 1.59 acres</u></b>		
Caroline Cole Keen, et al. <i>(Caroline Cole Gregory Heirs, Devisees, Successors or Assigns)</i> <i>(36 Acre Tract (33.04 with outsales calculated))</i>	1.59 acres	0.1076%
(1) Caroline Cble Gregory Heirs, Devisees, Successors or Assigns		
(d) Leonard P. Cole (1/9) <i>Interest conveyed to B. W. McDonald and Lena McDonald by deed dated 6/14/72 (DB 207-254)</i>		
(d.1) B. W. McDonald <i>Interest conveyed to Lena McDonald in 85 acres, DB 321 PG 236, 4/20/1985</i>		
(d.2) Lena McDonald Heirs, Devisees, Successors or Assigns		
(d.2.1) Byrd McDonald 6224 SE Main Street Portland, OR 97125	0.035 acres 1/45 of 1.59 acres	0.0024%
(i) Nannie Garnett Cole Cooper Heirs, Devisees, Successors or Assigns (1/9)		
(i.9) Thurman Gerald Cooper Heirs, Devisees, Successors or Assigns (1/81)		
(i.9.1) Bruce Michael Cooper Heirs, Devisees, Successors or Assigns		
(i.9.1.1) Teena Cooper P.O. Box 131 North Tazewell, VA 24630	0.003 acres 1/486 of 1.59 acres	0.0002%
(i.9.2) Rita Gail Cooper 5120 Hale Creek Road Pilgrims Knob, VA 24634	0.003 acres 1/486 of 1.59 acres	0.0002%
(i.9.3) Thelma G. Cooper 179 Bay Road Richlands, VA 24641	0.003 acres 1/486 of 1.59 acres	0.0002%
(i.9.4) Teresa Lynn Rogers PO Box 246 Pilgrims Knob, VA 24634	0.003 acres 1/486 of 1.59 acres	0.0002%

260000393  
250001255

Exhibit B-3  
Buchanan No1 SGU7  
Docket #VGOB 24-0820-4288  
List of all Unleased Owners/Claimants  
(1,477.88 Acre Unit)

	Acres in Unit	Interest in Unit
(i.9.5) Thurman G. Cooper, Jr. Heirs, Devisees, Successors, or Assigns		
(i.9.5.1) Chastady Cooper 5120 Hale Creek Road Pilgrims Knob, VA 24634	0.003 acres 1/486 of 1.59 acres	0.0002%
(i.9.6) Terry Allen Cooper PO Box 296 Pilgrims Knob, VA 24634	0.003 acres 1/486 of 1.59 acres	0.0002%
(i.11) Gary L. Cooper (1/81)	<i>Pre-deceased Garnett Cole Cooper (mother)</i>	
(i.11.1) Melanie D. Cooper 1997 Rockhouse Road Paw Paw, KY 41553	0.007 acres 1/243 of 1.59 acres	0.0004%
(i.11.2) Corey S. Cooper 4455 Old Lesters Fork Road Grundy, VA 24614	0.007 acres 1/243 of 1.59 acres	0.0004%
(i.11.3) Byron D. Cooper P.O. Box 893 Hurley, VA 24620	0.007 acres 1/243 of 1.59 acres	0.0004%
	<i>Total Tract Acres</i>	0.075
	<i>Total Tract Percentage</i>	0.0050%
<b><u>Tract #14 - 2.57 acres</u></b>		
(1) Buck Jewell Resources LLC PO Box 125 Dunn Loring, VA 22027-0125	2.57 acres	0.1739%
<b><u>Tract #32 - 17.07 acres</u></b>		
(1) P.J. Brown Heirs, et al (889.00 Acre Tract)	17.07 acres	1.1550%
(f.5) Henry P. Brown Heirs, Devisees, Successors or Assigns		
(f.5.4) Eugene Lee Brown Heirs, Devisees Successors or Assigns		
(f.5.4.2) Virginia Brown Palmer 26068 NC Highway 8 Denton, NC 27239	0.005 acres 1/3780 of 17.07 acres	0.0003%
(f.5.4.3) Benjamin Patton Brown 72 Beths Lane Cedar Bluff, VA 24609	0.005 acres 1/3780 of 17.07 acres	0.0003%
(f.5.4.4) Charles Henry Brown 14376 Peaceful Valley Road Abingdon, VA 24210	0.005 acres 1/3780 of 17.07 acres	0.0003%
(f.5.4.5) William David Brown 609 Fulton Street Millville, NJ 08332	0.005 acres 1/3780 of 17.07 acres	0.0003%
(f.5.4.6) Eugene L. Brown, Jr. Heirs, Devisees, Successors, or Assigns		

260000393

250001255

Exhibit B-3  
 Buchanan No1 SGU7  
 Docket #VGOB 24-0820-4288  
 List of all Unleased Owners/Claimants  
 (1,477.88 Acre Unit)

	Acres in Unit	Interest in Unit
(f.5.4.6.1) Kevin Eugene Brown 832 Rutherford Drive N Tazewell, VA 24630	0.005 acres 1/3780 of 17.07 acres	0.0003%
<i>Total Tract Acres</i>	0.023	
<i>Total Tract Percentage</i>	0.0015%	
<b><u>Tract #35 - 60.22 acres</u></b>		
(1) P.J. Brown Heirs, et al <i>(573.80 Acre Tract)</i>	60.22 acres	4.0748%
(f.5) Henry P. Brown Heirs, Devisees, Successors or Assigns		
(f.5.4) Eugene Lee Brown Heirs, Devisees Successors or Assigns		
(f.5.4.2) Virginia Brown Palmer 26068 NC Highway 8 Denton, NC 27239	0.016 acres 1/3780 of 60.22 acres	0.0011%
(f.5.4.3) Benjamin Patton Brown 72 Beths Lane Cedar Bluff, VA 24609	0.016 acres 1/3780 of 60.22 acres	0.0011%
(f.5.4.4) Charles Henry Brown 14376 Peaceful Valley Road Abingdon, VA 24210	0.016 acres 1/3780 of 60.22 acres	0.0011%
(f.5.4.5) William David Brown 609 Fulton Street Millville, NJ 08332	0.016 acres 1/3780 of 60.22 acres	0.0011%
(f.5.4.6) Eugene L. Brown, Jr. Heirs, Devisees, Successors, or Assigns		
(f.5.4.6.1) Kevin Eugene Brown 832 Rutherford Drive N Tazewell, VA 24630	0.016 acres 1/3780 of 60.22 acres	0.0011%
<i>Total Tract Acres</i>	0.080	
<i>Total Tract Percentage</i>	0.0054%	
<b><u>TOTAL UNLEASED OIL &amp; GAS ESTATE</u></b>		
Total Acres 6.2022		
Total Percentage 0.4197%		

260000393  
250001255

Exhibit E  
Buchanan No1 SGU7  
Docket #VGOB 24-0820-4288  
List of Owners/Claimants requiring escrow  
(1,477.88 Acre Unit)

	Acres in Unit	Interest in Unit
<u>Tract #12 - 0.02 acres</u>		
<u>COAL OWNERSHIP</u>		
(1) Cole Cemetery E.J. Compton, et al - Trustees (1895 Deed) <i>current trustees unknown</i>	0.02 acres	0.0014%
<u>OIL &amp; GAS OWNERSHIP</u>		
(1) Cole Cemetery E.J. Compton, et al - Trustees (1895 Deed) <i>current trustees unknown</i>	0.02 acres	0.0014%
<u>TOTAL ESCROW:</u>		
Acreage in Unit Requiring Escrow	0.02	
Percentage of Unit Requiring Escrow		0.0014%

INSTRUMENT 250001255  
RECORDED IN THE CLERK'S OFFICE OF  
BUCHANAN COUNTY CIRCUIT COURT ON  
NOVEMBER 6, 2025 AT 02:18 PM  
BEVERLY S. TILLER, CLERK  
RECORDED BY: VAH

RT  
\$48.50

260000393

260000393

260000393

INSTRUMENT 260000393  
RECORDED IN THE CLERK'S OFFICE OF  
BUCHANAN COUNTY CIRCUIT COURT ON  
MARCH 27, 2026 AT 03:21 PM  
BEVERLY S. TILLER, CLERK  
RECORDED BY: LMP