

Instrument prepared by:

VIRGINIA GAS AND OIL BOARD

Order recorded under:

**CODE OF VIRGINIA
§ 45.2-1628**

This document is being re-recorded to include the revised signed signature page.

BEFORE THE VIRGINIA GAS AND OIL BOARD

RELIEF SOUGHT: An Order for Disbursement of Escrowed Funds

JURISDICTION: Code of Virginia § 45.2-1600 (et seq)

UNIT/WELL NAME: R48

TRACT(S): A portion of 1

LOCATION: BUCHANAN County, Virginia

DOCKET NUMBER: VGOB-17-0620-4127-04

APPLICANTS: Pocahontas Gas LLC on behalf of Leah Marie Karuri, Richard W. McNeil, II

HEARING DATE AND LOCATION: On June 16, 2015, the Virginia Gas and Oil Board, on its own motion, granted the Gas and Oil Director the authority to process coal owner dismissal disbursements that have no pending deficiencies or issues. Code of Virginia Section 45.2-1624 Effective date: July 1, 2015.

APPEARANCES: Mark A. Swartz on behalf of Pocahontas Gas LLC

PRIOR PROCEEDINGS:

1. Original Pooling Order Executed 07/10/2017, Recorded on 07/31/2017, Deed Book/Instrument No. 170001575, County BUCHANAN.
2. Supplemental Order Executed 09/01/2017, Recorded on 09/11/2017, Deed Book/Instrument No. 170001925, County BUCHANAN.
3. Modification Order -01 Executed 04/30/2021, Recorded on 05/20/2021, Deed Book/Instrument No. 210000589, County BUCHANAN.
4. Supplemental Order -01 Executed 07/30/2021, Recorded on 08/03/2021, Deed Book/Instrument No. 210000967, County BUCHANAN.

5. Disbursement Order -02 Executed 10/21/2021, Recorded on 11/08/2021, Deed Book/Instrument No. 210001395, County BUCHANAN.

NOTICE:

- (1) Amend the Pooling Order to provide for the disbursement of funds on deposit in the Escrow Account attributable to Tract(s) A portion of 1 identified in the attached petition.
- (2) Delete the requirement that the Unit Operator place future royalties attributable to Tract(s) A portion of 1 relative to the interests of the Applicants identified in the attached petition.
- (3) Continue the escrow account under this docket number.

FINDINGS: Code of Virginia § 45.2-1622 AND § 45.2-1624.

Applicant has certified and represented to the Board that:

- a. Leah Karuri and Richard W. McNeil II are the gas claimant in Tract(s) a portion of 1. As such Leah Karuri and Richard W. McNeil II are entitled to 100% of the CBM royalties now in escrow and as may be hereafter payable. See Va. Code Ann. § 45.2-1624.A.
- b. That Pocahontas Gas LLC (formerly CNX Gas Company LLC) has given the notice(s) required by § 45.2-1624.A to all conflicting claimants identified in the above referenced pooling Order and any supplemental Orders pertaining thereto.
- c. That when the Board granted Petitioner's Miscellaneous Petition in VGOB 17-0620-4127-02, it dismissed the coal claimant(s) Hurt McGuire Land Trust as a Respondent to these proceedings. Accordingly, Hurt McGuire Land Trust was not provided further notice under § 45.2-1618 and 1624 of the hearing set on this Petition.
- d. That a detailed accounting in accordance with the applicable provisions of § 45.2-1624 is submitted herewith and identified as Exhibit J.
- e. That an Exhibit identified as Table 1 is annexed hereto, and it specifies how the disbursement(s) is to be calculated and paid by the escrow agent.
- f. That Va. Code Ann. § 45.2-1624, further provides that the Operator shall pay such royalties as may hereafter be payable directly to the gas claimant Leah Karuri and Richard W. McNeil II and not escrow same. See Exhibit EE annexed hereto.

1. The Escrow Agent is ordered, to within ten (10) days of receipt of this executed order, disburse funds for the unit and applicants detailed in Table 1.
2. The Escrow Agent is ordered to continue the Escrow Account for the Subject Drilling unit based on the attached Revised Exhibit E which replaces all prior Exhibit E's recorded for the Subject Drilling Unit.

CONCLUSION:

Therefore, the requested relief and all terms and provisions set forth above be and hereby are granted and IT IS SO ORDERED.

APPEALS:

Appeals of this Order are governed by the provisions of the Code of Virginia § 45.2-1609 which provides that any order or decision of the Board may be appealed to the appropriate circuit court and that whenever a coal owner, coal operator, gas owner, gas operator, or operator of a gas storage field certificated by the State Corporation Commission is a party in such action, the court shall hear such appeal de novo.

DONE AND EXECUTED this 11 day of March, 2024 by a majority of the Virginia Gas and Oil Board.

Donald L. Ratliff

Chairman, Donald L. Ratliff

COMMONWEALTH OF VIRGINIA
COUNTY OF RUSSELL

Acknowledged on this 11th day of March, 2024, personally before me a notary public in and for the Commonwealth of Virginia, appeared Donald L. Ratliff, being duly sworn did depose and say that he is the Interim Chairman of the Virginia Gas and Oil Board, that he executed the same and was authorized to do so.

Sarah Jessee Gilmer

Sarah Jessee Gilmer, Notary Public
262946



My Commission expires: July 31, 2025

DONE AND PERFORMED this 12 day of March, 2024 by Order of the Virginia Gas and Oil Board.

James P. Skorupa

James P. Skorupa
Principal Executive to the staff,
Virginia Gas and Oil Board

COMMONWEALTH OF VIRGINIA
COUNTY OF RUSSELL

Acknowledged on this 12th day of March, 2024, personally before me a notary public in and for the Commonwealth of Virginia, appeared James P. Skorupa, being duly sworn did depose and say that he is the Principal Executive to the staff of the Virginia Gas and Oil Board, that he executed the same and was authorized to do so.

Sarah Jessee Gilmer

Sarah Jessee Gilmer, Notary Public
262946



My Commission expires: July 31, 2025

240000275

240000531

BEFORE THE VIRGINIA GAS AND OIL BOARD

PETITIONER: Pocahontas Gas LLC

GAS AND OIL PROGRAM

DOCKET NO: VGOB

17-0620-4127-04

RELIEF SOUGHT: (1) DISBURSEMENT FROM ESCROW REGARDING TRACT(S) A portion of 1 (2) AND DISMISSAL OF COAL OWNERS PURSUANT TO CODE OF VIRGINIA SECTION 45.2-1624.

HEARING DATE: On June 16, 2015, the Virginia Gas and Oil Board, on its own motion, granted the Gas and Oil Director the authority to process coal owner dismissal disbursements that have no pending deficiencies or issues. Code of Virginia Section 45.2-1624. Effective date: July 1, 2015.

DRILLING UNIT: R48

BUCHANAN COUNTY, VIRGINIA

PETITION FOR ORDER OF DISBURSEMENT OF ESCROW FUNDS

1. Petitioner and its counsel

Petitioner is Pocahontas Gas LLC, PO Box 570, Pounding Mill, VA 24637, 276-596-5075. Petitioner's counsel is Mark A. Swartz, Hillard & Swartz, LLP, 122 Capital Street, Suite 201, Charleston, WV 25301.

2. Relief Sought

(1) the disbursement of escrowed funds heretofore deposited with the Board's Escrow Agent, attributable to a portion of Tract 1, as depicted upon the annexed table; and (2) authorization to begin paying royalties directly to Leah Karuri and Richard W. McNeil II.

3. Legal Authority

Va. Code Ann. § 45.2-1600 et seq., 4 VAC 25-160-140., and relevant Virginia Gas and Oil Board Orders ("Board") heretofore promulgated pursuant to law.

4. Type of Well(s)

Coalbed Methane

5. Factual basis for relief requested

- a. Leah Karuri and Richard W. McNeil II are the gas claimant in Tract(s) a portion of 1. As such Leah Karuri and Richard W. McNeil II are entitled to 100% of the CBM royalties now in escrow and as may be hereafter payable. See Va. Code Ann. § 45.2-1624.A.
- b. That Pocahontas Gas LLC (formerly CNX Gas Company LLC) has given the notice(s) required by § 45.2-1624.A to all conflicting claimants identified in the above referenced pooling Order and any supplemental Orders pertaining thereto.
- c. That when the Board granted Petitioner's Miscellaneous Petition in VGOB 17-0620-4127-02, it dismissed the coal claimant(s) Hurt McGuire Land Trust as a Respondent to these proceedings. Accordingly, Hurt McGuire Land Trust was not provided further notice under § 45.2-1618 and 1624 of the hearing set on this Petition.
- d. That a detailed accounting in accordance with the applicable provisions of § 45.2-1624 is submitted herewith and identified as Exhibit J.
- e. That an Exhibit identified as Table 1 is annexed hereto, and it specifies how the disbursement (s) is to be calculated and paid by the escrow agent.
- f. That Va. Code Ann. § 45.2-1624. further provides that the Operator shall pay such royalties as may hereafter be payable directly to the gas claimant Leah Karuri and Richard W. McNeil II and not escrow same. See Exhibit EE annexed hereto.

6. Attestation

The foregoing Petition to the best of my knowledge, information, and belief is true and correct.

PROPERTY LINES SHOWN ON THIS PLAT WERE PROVIDED BY POCAHONTAS GAS LLC AND WERE TAKEN FROM DEED DESCRIPTIONS AND CHAIN OF TITLE OF RECORD IT DOES NOT REPRESENT A CURRENT BOUNDARY SURVEY. THE CERTIFICATION HEREON CERTIFIES THE LOCATION OF THE PROPOSED WELL ONLY.

N 333 378.44
E 1 034 030.13

N 333 448.77
E 1 032 165.27

N 331 578.26
E 1 032 099.70

N 331 507.86
E 1 033 964.66

80 ACRE UNIT

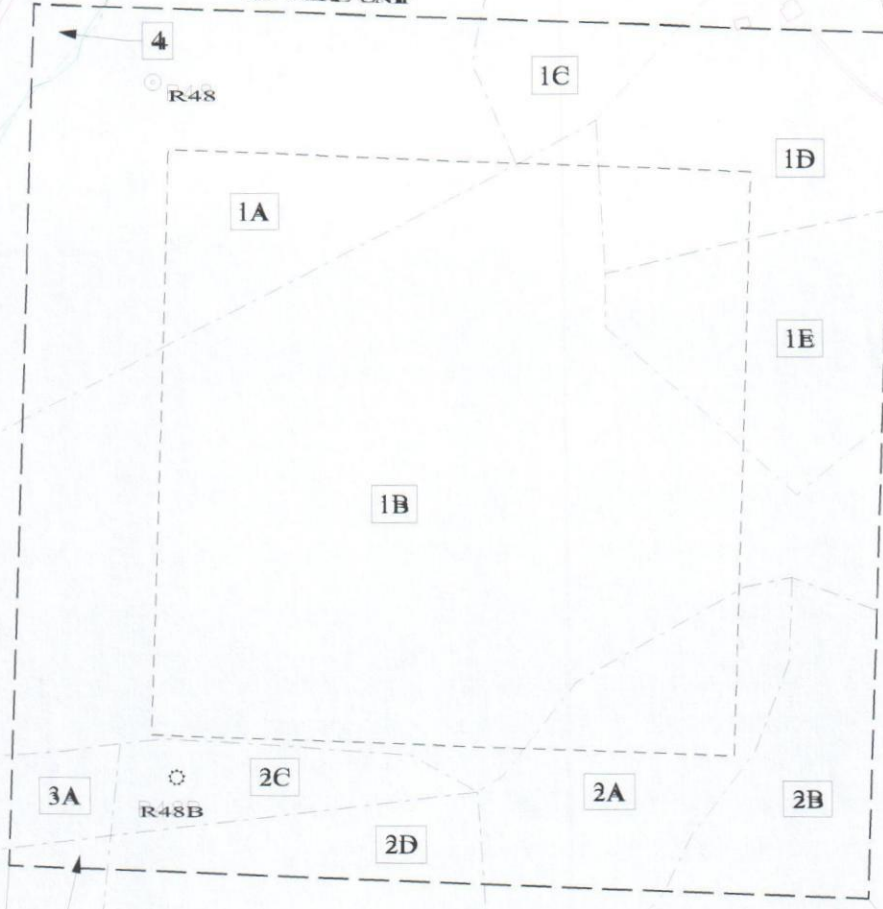

○ CBM WELL
○ PROPOSED CBM WELL

EXHIBIT A
OAKWOOD FIELD
UNIT R48
FORCE POOLING
VGOB-17-0620-4127-01

Company POCAHONTAS GAS LLC Well Name and Number UNIT R48
Tract No. _____ Elevation _____ Quadrangle JEWELL RIDGE
County BUCHANAN District GARDEN Scale: 1" = 20' Date _____
This plat is a new plat or an updated plat or a final plat
ALLEN MITCHELL
L

Digitally signed
by ALLEN MITCHELL
Date: 2021.02.10
09:38:22 -05'00'
(Affix Seal)

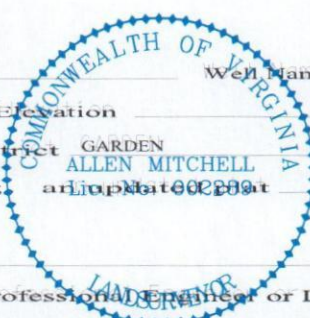

Form DGO-GO-7
Rev. 9/91

Licensed Professional Engineer or Licensed Land Surveyor

CNX Gas Company LLC
UNIT R48
Tract Identifications

1. Hurt McGuire Land Trust, Tr. 320 (105 Acre Tract) – All Coal
Buchanan Mining Company LLC – Below Drainage Coal Leased
Jewell Ridge Coal Corporation - Jawbone and Tiller Seams Leased
James & Margaret McNeil Heirs (50%) & Hurt McGuire Land Trust (50%) – Oil, Gas, and CBM
Pocahontas Gas LLC – Oil, Gas and CBM Leased (50.8929%)
62.77 Acres 78.4625%
- 1A. Unknown Surface Owner
- 1B. Joseph P. Horn, et al – Surface
- 1C. Unknown Surface Owner
- 1D. Unknown Surface Owner
- 1E. Unknown Surface Owner
2. James M. McGuire Land Trust, Tr. 323 (118.67 Acre Tract) - All Minerals
Buchanan Mining Company LLC – Coal in Tiller Seam and Below Leased
Jewell Ridge Coal Corporation – Coal in the Jawbone and Tiller Seams Leased
Pocahontas Gas LLC – CBM Leased
15.52 Acres 19.4000%
- 2A. Unknown Surface Owner
- 2B. Unknown Surface Owner
- 2C. Joseph P. Horn, et al – Surface
- 2D. Buchanan Mining Company LLC – Surface
3. Southern Region Industrial Realty Corp., Tr. 40 (119.19 Acre Tract) – All Coal Except P-3 Seam
Buchanan Mining Company LLC – Coal in P-3 Seam
White Wolf Energy, Inc. – All Coal leased except P-3 Seam, Tiller, and Lower Seaboard Seams
Pardee Royalty LLC – Oil and Gas
Pardee Royalty LLC – CBM except CBM in P-3 Seam (50% Interest)
Whitewolf Energy, Inc. – CBM except CBM in P-3 Seam (50% Interest)
CNX Gas Company LLC – CBM in P-3 Seam
Pocahontas Gas LLC – CBM – Leased 50%/Deemed Leased JOA 50%
1.32 Acres 1.6500%
- 3A. Joseph P. Horn, et al – Surface
- 3B. Buchanan Mining Company LLC – Surface
4. G. W. St. Clair II, et al (94 Acre Tract) – All Minerals
Buchanan Mining Company LLC – Coal In and Below P-3 Seam Leased
Jewell Ridge Coal Corporation – Jawbone Seam of Coal Leased
Pocahontas Gas LLC – CBM Leased
0.39 Acres 0.4875%

"This title block is for general informational purposes only and does not reflect an analysis of the severance deed and its effect upon coal bed methane ownership and should not be relied upon for such purpose."

Exhibit E
Unit R-48
Docket # VGOB 17-0620-4127-04
List of Owners/Claimants in Escrow

	Net Acres in Unit	Interest in Unit	Southeast Mains Longhole #8 Entry 86.4761%	Interest in 28-Right 17.59080%	Interest in 29-Right 9.71536%
Tract #1 - 62.77 acres					
COAL OWNERSHIP					
(1) Hurt-McGuire Land Trust c/o Charles Green P.O. Box 1067 Bluefield, VA 24605 <i>(Tr. 320 - 231 Acre Tract)</i>	62.77 acres	78.4625%	0.67851310	0.13802181	0.07622914
OIL & GAS OWNERSHIP					
Outstanding W9/Affidavit's & Unresolved Heirship					
(1) James O. & Margaret McNeil Heirs, Devisees, Successors or Assigns, et al.	62.77 acres	78.4625%	0.67851310	0.13802181	0.07622914
(a) Margaret McNeil Heirs, Devisees, Successors or Assigns					
(a.1) James Oscar McNeil Heirs	<i>Life estate from 4/28/1930</i>				
(a.1.1) Garland Stewart McNeil Heirs, Devisees, Successors or Assigns					
(a.1.1.7) Amanda M Davenport Heirs, Devisees, Successors or Assigns					
(a.1.1.7.1) Oliver Woodley Davenport Heirs, Devisees, Successors or Assigns					
(a.1.1.7.1.3) Rebecca Toole 6030 Dixon Drive Raleigh, NC 37609	0.0272 acres 1/2304 of 62.77 acres	0.0341%	0.00029449	0.00005991	0.00003309
(a.1.1.7.1.6) Charlotte Ann James 4144 Old River Trail Powhatan, VA 23139	0.0272 acres 1/2304 of 62.77 acres	0.0341%	0.00029449	0.00005991	0.00003309
(a.1.2) Augustus Farley McNeil Heirs, Devisees, Successors or Assigns					
(a.1.2.1) Dexter McNeil Heirs, Devisees, Successors or Assigns					
(a.1.2.1.1) Norma Jean McNeil Heirs, Devisees, Successors, or Assigns <i>(Documentation Pending)</i>	3.9231 acres 1/16 of 62.77 acres	4.9039%	0.04240707	0.00862636	0.00476432
(a.1.3) James Beverly McNeil Heirs, Devisees, Successors or Assigns					
(a.1.3.1) Hattie Adams Heirs, Devisees, Successors or Assigns					
(a.1.3.1.2) Mae Belle Hammonds Heirs, Devisees Successors or Assigns <i>(Documentation Pending)</i>	0.2615 acres 1/240 of 62.77 acres	0.3269%	0.00282714	0.00057509	0.00031762
(a.1.3.1.2.1) James Randall Hammonds PO Box 514 Gate City, VA 24251					
(a.1.3.1.3) Charlotte Coffey Heirs, Devisees, Successors or Assigns					
(a.1.3.1.3.2) Jerry Matney 433 E Adams St, Apt B Sandusky, OH 44870	0.0872 acres 1/720 of 62.77 acres	0.1090%	0.00094238	0.00019170	0.00010587
(a.1.3.3) Clyde McNeil Heirs, Devisees, Successors or Assigns					

Exhibit E
Unit R-48
Docket # VGOB 17-0620-4127-04
List of Owners/Claimants in Escrow

Southeast Mains

	Net Acres in Unit	Interest in Unit	Longhole #8 Entry 86.4761%	Interest in 28-Right 17.59080%	Interest in 29-Right 9.71536%
(a.1.3.3.1) Harold W McNeil Heirs, Devisees, Successors or Assigns					
(a.1.3.3.1.1) Inis McNeil Heirs, Devisees, Successors, or Assigns					
(a.1.3.3.1.1.1) Tracy D. Green 3350 S. Dixie Highway, Lot 33 Lima, OH 45804	0.1962 acres 1/320 of 62.77 acres	0.2452%	0.00212035	0.00043132	0.00023822
(a.1.3.3.1.1.2) David H. McNeil	<i>pre-deceased</i>				
(a.1.3.3.1.1.2.2) David Shane McNeil 14072 Lindenwood Ave Lakeview, OH 43331	0.0654 acres 1/960 of 62.77 acres	0.0817%	0.00070678	0.00014377	0.00007941
(a.1.3.3.2) Robert D. McNeil Heirs, Devisees, Successors or Assigns					
(a.1.3.3.2.2) Joseph Cory McNeil Heirs, Devisees, Successors, or Assigns <i>(Documentation Pending)</i>	0.0872 acres 1/720 of 62.77 acres	0.1090%	0.00094238	0.00019170	0.00010587
(a.1.3.3.2.3) Vicky Irick Heirs, Devisees, Successors or Assigns					
(a.1.3.3.2.3.1) Jonna McNeil 701 Dingedine Ave Lima, OH 45804	0.0436 acres 1/1440 of 62.77 acres	0.0545%	0.00047119	0.00009585	0.00005294
(a.1.3.3.2.4) Richard McNeil Heirs, Devisees, Successors or Assigns					
(a.1.3.3.2.4.2) Justin McNeil 3591 S State Route 231 Tiffin, OH 44883	0.0436 acres 1/1440 of 62.77 acres	0.0545%	0.00047119	0.00009585	0.00005294
(a.1.3.4) Olivia McNeil Compton Heirs, Devisees, Successors or Assigns					
(a.1.3.4.1) Herman Allen Compton Heirs, Devisees, Successors or Assigns					
(a.1.3.4.1.4) James Allen Compton Heirs, Devisees, Successors, or Assigns <i>(Documentation Pending)</i>	0.0654 acres 1/960 of 62.77 acres	0.0817%	0.00070678	0.00014377	0.00007941
(a.1.3.4.3) Vivian Farmer Heirs, Devisees, Successors or Assigns					
(a.1.3.4.3.1) Danny Farmer Heirs, Devisees, Successors, or Assigns					
(a.1.3.4.3.1.1) Wanda Sue Farmer 3522 Hale Creek Road Pilgrims Knob, VA 24634	0.1308 acres 1/480 of 62.77 acres	0.1635%	0.00141357	0.00028755	0.00015881
(a.1.3.5) Mae Powell McNeil Heirs, Devisees, Successors or Assigns					
(a.1.3.5.1) Hattie Adams Heirs, Devisees, Successors or Assigns					
(a.1.3.5.1.2) Mae Belle Hammonds Heirs, Devisee Successors or Assigns <i>(Documentation Pending)</i>	0.0654 acres 1/960 of 62.77 acres	0.0817%	0.00070678	0.00014377	0.00007941

240000275
240000531

Exhibit E
Unit R-48
Docket # VGOB 17-0620-4127-04
List of Owners/Claimants in Escrow

	Net Acres in Unit	Interest in Unit	Southeast Mains		
			Longhole #8 Entry 86.4761%	Interest in 28-Right 17.59080%	Interest in 29-Right 9.71536%
(a.1.3.5.1.2.1) James Randall Hammonds PO Box 514 Gate City, VA 24251					
(a.1.3.5.1.3) Charlotte Coffey Heirs, Devisees, Successors or Assigns					
(a.1.3.5.1.3.2) Jerry Matney 433 E Adams St, Apt B Sandusky, OH 44870	0.0218 acres 1/2880 of 62.77 acres	0.0272%	0.00023559	0.00004792	0.00002647
(a.1.3.5.3) Clyde McNeil Heirs, Devisees, Successors or Assigns					
(a.1.3.5.3.1) Harold W McNeil Heirs, Devisees, Successors or Assigns					
(a.1.3.5.3.1.1) Inis McNeil Heirs, Devisees, Successors, or Assigns					
(a.1.3.5.3.1.1.1) Tracy D. Green 3350 S Dixie Highway, Lot 33 Lima, OH 45804	0.0490 acres 1/1280 of 62.77 acres	0.0613%	0.00053009	0.00010783	0.00005955
(a.1.3.5.3.1.1.2) David H. McNeil	<i>pre-deceased</i>				
(a.1.3.5.3.1.1.2.2) David Shane McNeil 14072 Lindenwood Ave Lakeview, OH 43331	0.0163 acres 1/3840 of 62.77 acres	0.0204%	0.00017670	0.00003594	0.00001985
(a.1.3.5.3.2) Robert D. McNeil Heirs, Devisees, Successors or Assigns					
(a.1.3.5.3.2.2) Joseph Cory McNeil Heirs, Devisees, Successors, or Assign <i>(Documentation Pending)</i>	0.0245 acres 1/2560 of 62.77 acres	0.0306%	0.00026504	0.00005391	0.00002978
(a.1.3.5.3.2.3) Vicky Irick Heirs, Devisees, Successors or Assigns					
(a.1.3.5.3.2.3.1) Jonna McNeil 701 Dingleline Ave Lima, OH 45804	0.0123 acres 1/5120 of 62.77 acres	0.0153%	0.00013252	0.00002696	0.00001489
(a.1.3.5.3.2.4) Richard McNeil Heirs, Devisees, Successors or Assigns					
(a.1.3.5.3.2.4.2) Justin McNeil 3591 S State Route 231 Tiffin, OH 44883	0.0123 acres 1/5120 of 62.77 acres	0.0153%	0.00013252	0.00002696	0.00001489
(a.1.3.5.4) Olivia McNeil Compton Heirs, Devisees, Successors or Assigns					
(a.1.3.5.4.1) Herman Allen Compton Heirs, Devisees, Successors or Assigns					
(a.1.3.5.4.1.4) James Allen Compton Heirs, Devisees, Successors, or Assigns <i>(Documentation Pending)</i>	0.0163 acres 1/3840 of 62.77 acres	0.0204%	0.00017670	0.00003594	0.00001985
(a.1.3.5.4.3) Vivian Farmer Heirs, Devisees, Successors or Assigns					
(a.1.3.5.4.3.1) Danny Farmer Heirs, Devisees, Successors, or Assigns					
(a.1.3.5.4.3.1.1) Wanda Sue Farmer 3522 Hale Creek Road Pilgrims Knob, VA 24634	0.0327 acres 1/1920 of 62.77 acres	0.0409%	0.00035339	0.00007189	0.00003970
(a.1.6) Bertha Hannah Miles Heirs, Devisees,					

240000275

Exhibit E
Unit R-48
Docket # VGOB 17-0620-4127-04
List of Owners/Claimants in Escrow

240000531

Southeast Mains

Longhole
#8 Entry
86.4761%

Interest in
28-Right
17.59080%

Interest in
29-Right
9.71536%

Net Acres
in Unit

Interest in
Unit

	Net Acres in Unit	Interest in Unit	Longhole #8 Entry 86.4761%	Interest in 28-Right 17.59080%	Interest in 29-Right 9.71536%
Successors or Assigns					
(a.1.6.3) Herston Albert Miles Heirs, Devisees, Successors or Assigns					
(a.1.6.3.2) Herston Eugene Miles Heirs, Devisees, Successors or Assigns					
(a.1.6.3.2.1) David Miles 1817 Cow Creek Circle Hurricane, WV 25526	0.0484 acres 1/1296 of 62.77 acres	0.0605%	0.00052354	0.00010650	0.00005882
(a.1.6.4) Augustus S. Miles Heirs, Devisees, Successors or Assigns					
(a.1.6.4.1) Lillian Rose Miles Heirs, Devisees, Successors or Assigns					
(a.1.6.4.1.3) Francine Edmunds Heirs, Devisees, Successors, or Assigns <i>(Documentation Pending)</i>	0.1453 acres 1/432 of 62.77 acres	0.1816%	0.00157063	0.00031949	0.00017646
(a.1.6.6) Minnie Irene Collins Heirs, Devisees, Successors or Assigns					
(a.1.6.6.6) Billy Wayne Collins Heirs, Devisees, Successors or Assigns					
(a.1.6.6.6.1) Connie Jenkins Collins Heirs, Devi: Successors, or Assigns <i>(Documentation Pending)</i>	0.0242 acres 1/2592 of 62.77 acres	0.0303%	0.00026177	0.00005325	0.00002941
(a.1.6.9) Octavia Avis Conley Heirs, Devisees, Successors or Assigns					
(a.1.6.9.3) Herston Albert Miles Heirs, Devisees, Successors or Assigns					
(a.1.6.9.3.2) Herston Eugene Miles Heirs, Devisees, Successors or Assigns					
(a.1.6.9.3.2.1) David Miles 1817 Cow Creek Circle Hurricane, WV 25526	0.0061 acres 1/10368 of 62.77 acres	0.0076%	0.00006544	0.00001331	0.00000735
(a.1.6.9.4) Augustus S. Miles Heirs, Devisees, Successors or Assigns					
(a.1.6.9.4.1) Lillian Rose Miles Heirs, Devisees, Successors or Assigns					
(a.1.6.4.1.3) Francine Edmunds Heirs, Devisees, Successors, or Assigns <i>(Documentation Pending)</i>	0.0182 acres 1/3456 of 62.77 acres	0.0227%	0.00019633	0.00003994	0.00002206
(a.1.6.9.6) Minnie Irene Collins Heirs, Devisees, Successors or Assigns					
(a.1.6.9.6.6) Billy Wayne Collins Heirs, Devisees, Successors or Assigns					
(a.1.6.9.6.6.1) Connie Jenkins Collins Heirs, De Successors, or Assigns <i>(Documentation Pending)</i>	0.0030 acres 1/20736 of 62.77 acres	0.0038%	0.00003272	0.00000666	0.00000368
(a.1.8) William Perry McNeil Heirs, Devisees, Successors or Assigns					

240000275
240000531

Exhibit E
Unit R-48
Docket # VGOB 17-0620-4127-04
List of Owners/Claimants in Escrow

			Southeast Mains		
	Net Acres in Unit	Interest in Unit	Longhole #8 Entry 86.4761%	Interest in 28-Right 17.59080%	Interest in 29-Right 9.71536%
(a.1.8.2) Leonard Thomas McNeil Heirs, Devisees, Successors or Assigns <i>(Documentation Pending)</i>	0.4359 acres 1/144 of 62.77 acres	0.5449%	0.00471190	0.00095848	0.00052937
(a.1.8.2.1) Goldie Trippet McNeil Heirs, Devisees, Successors or Assigns <i>(Documentation Pending)</i>					
(a.1.8.2.2) Maxine Eliza Pauley Bailey Heirs, Devisees, Successors or Assigns <i>(Documentation Pending)</i>					
(a.1.8.2.2.1) Leonard S. Pauley Heirs, Devisees, Successors or Assigns					
(a.1.8.2.2.1.1) Tammy Pauley Heirs, Devisees, Successors, or Assigns <i>(Documentation Pending)</i>					
(a.1.8.2.2.2) Donna Holbrook Heirs, Devisees, Successors, or Assigns <i>(Documentation Pending)</i>					
(a.1.8.3) Margaret P. Wellman Heirs, Devisees, Successors or Assigns					
(a.1.8.3.4) Michael Wellman 2524 Cold Springs Drive Beavercreek, OH 45434	0.1090 acres 1/576 of 62.77 acres	0.1362%	0.00117797	0.00023962	0.00013234
(a.1.8.5) William P. McNeil Heirs, Devisees, Successors or Assigns					
(a.1.8.5.1) Edna Paulette Rose Heirs, Devisees, Successors, or Assigns <i>(Documentation Pending)</i>	0.4359 acres 1/144 of 62.77 acres	0.5449%	0.00471190	0.00095848	0.00052937
(a.1.8.8) Clifford Shannon McNeil Heirs, Devisees, Successors or Assigns					
(a.1.8.8.2) Leonard Thomas McNeil Heirs, Devisee: Successors or Assigns <i>(Documentation Pending)</i>	0.0545 acres 1/1152 of 62.77 acres	0.0681%	0.00058899	0.00011981	0.00006617
(a.1.8.8.2.1) Goldie Trippet McNeil Heirs, Devisees, Successors or Assigns <i>(Documentation Pending)</i>					
(a.1.8.8.2.2) Maxine Eliza Pauley Bailey Heirs, Devisees, Successors or Assigns <i>(Documentation Pending)</i>					
(a.1.8.8.2.2.1) Leonard S. Pauley Heirs, Devisees, Successors or Assigns					
(a.1.8.8.2.2.1.1) Tammy Pauley Heirs, Devisees, Successors, or Assigns <i>(Documentation Pending)</i>					
(a.1.8.8.2.2.2) Donna Holbrook Heirs, Devisees, Successors, or Assigns <i>(Documentation Pending)</i>					
(a.1.8.8.3) Margaret P. Wellman Heirs, Devisees, Successors or Assigns					
(a.1.8.8.3.4) Michael Wellman 2524 Cold Springs Drive Beavercreek, OH 45434	0.0136 acres 1/4608 of 62.77 acres	0.0170%	0.00014725	0.00002995	0.00001654

Exhibit E
Unit R-48
Docket # VGOB 17-0620-4127-04
List of Owners/Claimants in Escrow

240000275
240000531

	Net Acres in Unit	Interest in Unit	Southeast Mains		
			Longhole #8 Entry 86.4761%	Interest in 28-Right 17.59080%	Interest in 29-Right 9.71536%
(a.1.8.8.5) William P. McNeil Heirs, Devisees, Successors or Assigns					
(a.1.8.8.5.1) Edna Paulette Rose Heirs, Devisees, Successors, or Assigns <i>(Documentation Pending)</i>	0.0545 acres 1/1152 of 62.77 acres	0.0681%	0.00058899	0.00011981	0.00006617
(a.1.8.8.8) Belma Grace McNeil Heirs, Devisees, Successors or Assigns					
(a.1.8.8.8.2) Leonard Thomas McNeil Heirs, Devise Successors or Assigns <i>(Documentation Pending)</i>	0.0078 acres 1/8064 of 62.77 acres	0.0097%	0.00008414	0.00001712	0.00000945
(a.1.8.8.8.2.1) Goldie Trippet McNeil Heirs, Devisees, Successors or Assigns <i>(Documentation Pending)</i>					
(a.1.8.8.8.2.2) Maxine Eliza Pauley Bailey Heirs, Devisees, Successors or Assigns <i>(Documentation Pending)</i>					
(a.1.8.8.8.2.2.1) Leonard S. Pauley Heirs, Devisees, Successors or Assigns					
(a.1.8.8.8.2.2.1.1) Tammy Pauley Heirs, Devisees, Successors, or Assigns <i>(Documentation Pending)</i>					
(a.1.8.8.8.2.2.2) Donna Holbrook Heirs, Devisees, Successors, or Assigns <i>(Documentation Pending)</i>					
(a.1.8.8.8.3) Margaret P. Wellman Heirs, Devisees, Successors or Assigns					
(a.1.8.8.8.3.4) Michael P. Wellman 2524 Cold Springs Drive Beavercreek, OH 45434	0.0019 acres 1/32256 of 62.77 acres	0.0024%	0.00002104	0.00000428	0.00000236
(a.1.8.8.8.5) William P. McNeil Heirs, Devisees, Successors or Assigns					
(a.1.8.8.8.5.1) Edna Paulette Rose Heirs, Devisees, Successors, or Assigns <i>(Documentation Pending)</i>	0.0078 acres 1/8064 of 62.77 acres	0.0097%	0.00008414	0.00001712	0.00000945
(a.1.8.9) Belma Grace McNeil Heirs, Devisees, Successors or Assigns					
(a.1.8.9.2) Leonard Thomas McNeil Heirs, Devisee: Successors or Assigns <i>(Documentation Pending)</i>	0.0623 acres 1/1008 of 62.77 acres	0.0778%	0.00067313	0.00013693	0.00007562
(a.1.8.9.2.1) Goldie Trippet McNeil Heirs, Devisees, Successors or Assigns <i>(Documentation Pending)</i>					
(a.1.8.9.2.2) Maxine Eliza Pauley Bailey Heirs, Devisees, Successors or Assigns <i>(Documentation Pending)</i>					
(a.1.8.9.2.2.1) Leonard S. Pauley Heirs, Devisees, Successors or Assigns					
(a.1.8.9.2.2.1.1) Tammy Pauley Heirs, Devisees, Successors, or Assigns <i>(Documentation Pending)</i>					

Exhibit E
 Unit R-48
 Docket # VGOB 17-0620-4127-04
 List of Owners/Claimants in Escrow

240000275
 240000531

	Net Acres in Unit	Interest in Unit	Southeast Mains		
			Longhole #8 Entry 86.4761%	Interest in 28-Right 17.59080%	Interest in 29-Right 9.71536%
(a.1.8.9.2.2.2) Donna Holbrook Heirs, Devisees, Successors, or Assigns <i>(Documentation Pending)</i>					
(a.1.8.9.3) Margaret P. Wellman Heirs, Devisees, Successors or Assigns					
(a.1.8.9.3.4) Michael P. Wellman 2524 Cold Springs Drive Beavercreek, OH 45434	0.0156 acres 1/4032 of 62.77 acres	0.0195%	0.00016828	0.00003423	0.00001891
(a.1.8.9.5) William P. McNeil Heirs, Devisees, Successors or Assigns					
(a.1.8.9.5.1) Edna Paulette Rose Heirs, Devisees, Successors, or Assigns <i>(Documentation Pending)</i>	0.0623 acres 1/1008 of 62.77 acres	0.0778%	0.00067313	0.00013693	0.00007562
Total tract acres remaining in Escrow		6.7152			
Total tract percentage remaining in Escrow		8.3940%			

240000531

240000275

Exhibit EE
Unit R-48
Docket # VGOB 17-0620-4127-04
List of Respondents with Royalty Agreement/Court Order/HB2058

	Net Acres in Unit	Interest in Unit	Southeast Mains Longhole #8 Entry 86.4761%	Interest in 28-Right 17.59080%	Interest in 29-Right 9.71536%	Percent of Escrow
Tract #1 - 62.77 acres						
COAL OWNERSHIP						
(1) McGuire-Hurt Heirs Trust c/o Charles Green 15519 Lookout Road Bristol, VA 24202 <i>(Tr. 320 - 231 Acre Tract)</i>	62.77 acres	78.4625%	0.67851310	0.13802181	0.07622914	n/a
OIL & GAS OWNERSHIP						
(1) James O. & Margaret McNeil Heirs, Devises, Successors or Assigns, et al.	62.77 acres	78.4625%	0.67851310	0.13802181	0.07622914	
(a) Margaret McNeil Heirs, Devises, Successors or Assigns						
(a.1) James Oscar McNeil Heirs						<i>Life estate from 4/28/1930</i>
(a.1.1) Garland Stewart McNeil Heirs, Devises, Successors or Assigns						
(a.1.1.1) Mabel Clara Walker Heirs, Devises, Successors or Assigns						
(a.1.1.1.1) Shirley Lee Pennington 804 Friars Lane Baytown, TX 77521	0.2452 acres 1/256 of 62.77 acres	0.3065%	0.00265044	0.00053915	0.00029777	n/a
(a.1.1.1.2) Janice Sue Wingate PO Box 992 Highlands, TX 77562	0.2452 acres 1/256 of 62.77 acres	0.3065%	0.00265044	0.00053915	0.00029777	n/a
(a.1.1.2) Estel Esco McNeil Heirs, Devises, Successors or Assigns						
(a.1.1.2.1) Georgia Mae McNeil Nee Colvin Heirs, Devises, Successors or Assigns						
(a.1.1.2.1.1) James Garland McNeil Heirs, Devises, Successors or Assigns						
(a.1.1.2.1.1.1) Ellen Jeanette McNeil Heirs, Devises, Successors, or Assigns						
(a.1.1.2.1.1.1.1) Richard W. McNeil PO Box 1837 Silver City, NM 88062	0.0545 acres 1/1152 of 62.77 acres	0.0681%	0.00058899	0.00011981	0.00006617	n/a
(a.1.1.2.1.1.1.2) James Garland McNeil Jr. PO Box 52 Lake Arthur, NM 88253	0.0545 acres 1/1152 of 62.77 acres	0.0681%	0.00058899	0.00011981	0.00006617	n/a
(a.1.1.2.1.1.1.3) Bertha Reanette Fuller PO Box 184 Lake Arthur, NM 88253	0.0545 acres 1/1152 of 62.77 acres	0.0681%	0.00058899	0.00011981	0.00006617	n/a
(a.1.1.2.2) Clair Terry PO Box 70552 Tuscaloosa, AL 35407	0.1635 acres 1/384 of 62.77 acres	0.2043%	0.00176696	0.00035943	0.00019851	n/a
(a.1.1.2.3) Brenda Hamilton 2000 Argillite Rd, Lot 16 Flatwoods, KY 41139	0.1635 acres 1/384 of 62.77 acres	0.2043%	0.00176696	0.00035943	0.00019851	n/a
(a.1.1.3) Bruce Gene McNeil Heirs, Devises, Successors, or Assigns						
(a.1.1.3.1) Joan B. McNeil Heirs, Devises, Successors, or Assigns						
(a.1.1.3.1.1) Paula Nickles 5509 Crows Nest Drive Eldersburg, MD 21784	0.2452 acres 1/256 of 62.77 acres	0.3065%	0.00265044	0.00053915	0.00029777	n/a
(a.1.1.3.1.2) Terry Guiler 1700 Normandie Drive, #2108 York, PA 17408	0.2452 acres 1/256 of 62.77 acres	0.3065%	0.00265044	0.00053915	0.00029777	n/a
(a.1.1.4) Patricia M. Bruce Heirs, Devises, Successors, or Assigns						
(a.1.1.4.1) Daniel D. Bruce Heirs, Devises, Successors, or Assigns						
(a.1.1.4.1.1) David Bruce 6 Allenwood Lane Greer, SC 29650	0.0981 acres 1/640 of 62.77 acres	0.1226%	0.00106018	0.00021566	0.00011911	n/a
(a.1.1.4.1.2) Richard V. Bruce Heirs, Devises, Successors, or Assigns						

240000275

240000531

Exhibit EE
 Unit R-48
 Docket # VGOB 17-0620-4127-04
 List of Respondents with Royalty Agreement/Court Order/HB2058

	Net Acres in Unit	Interest in Unit	Southeast Mains Longhole #8 Entry 86.4781%	Interest in 28-Right 17.59080%	Interest in 29-Right 9.71536%	Percent of Escrow
(a.1.1.4.1.2.1) Leashia Bruce 260 Williamson Blvd, #730581 Ormond Beach, FL 32174	0.0981 acres 1/640 of 62.77 acres	0.1226%	0.00106018	0.00021566	0.00011911	n/a
(a.1.1.4.1.3) Cindy Bruce 3718 S McCall Street Salt Lake City, UT 84115	0.0981 acres 1/640 of 62.77 acres	0.1226%	0.00106018	0.00021566	0.00011911	n/a
(a.1.1.4.1.4) Raymond Bruce 8720 Parkland Street Manassas, VA 20111	0.0981 acres 1/640 of 62.77 acres	0.1226%	0.00106018	0.00021566	0.00011911	n/a
(a.1.1.4.1.5) Thomas Bruce 955 E Essex Ct #8 Midvale, UT 84047	0.0981 acres 1/640 of 62.77 acres	0.1226%	0.00106018	0.00021566	0.00011911	n/a
(a.1.1.5) James Watson McNeil Heirs, Devisees, Successors or Assigns						
(a.1.1.5.1) Jacqueline Notgrass 6219 E FM 41 Staton, TX 79364	0.2452 acres 1/256 of 62.77 acres	0.3065%	0.00265044	0.00053915	0.00029777	n/a
(a.1.1.5.2) James Day McNeil 97 Doris Circle W Alvin, TX 77511	0.2452 acres 1/256 of 62.77 acres	0.3065%	0.00265044	0.00053915	0.00029777	n/a
(a.1.1.6) Clyde McNeil Heirs, Devisees, Successors or Assigns						
(a.1.1.6.1) Larry David McNeil 1805 Clay St, Apt 606 Flatwoods, KY 41139	0.1635 acres 1/384 of 62.77 acres	0.2043%	0.00176696	0.00035943	0.00019851	n/a
(a.1.1.6.2) Frederick McNeil 1604 Lexington Ave Flatwoods, KY 41139	0.1635 acres 1/384 of 62.77 acres	0.2043%	0.00176696	0.00035943	0.00019851	n/a
(a.1.1.6.3) Paula Adkins 2920 New Haven Ct Flatwoods, KY 41139	0.1635 acres 1/384 of 62.77 acres	0.2043%	0.00176696	0.00035943	0.00019851	n/a
(a.1.1.7) Amanda M Davenport Heirs, Devisees, Successors or Assigns						
(a.1.1.7.1) Oliver Woodley Davenport Heirs, Devisees, Successors or Assigns						
(a.1.1.7.1.1) Susan E. Holland 8088 SW 81st Loop Ocala, FL 34476	0.0272 acres 1/2304 of 62.77 acres	0.0341%	0.00029449	0.00005991	0.00003309	n/a
(a.1.1.7.1.2) Linda Anderson 5158 Winterville Rd Springhill, FL 34608	0.0272 acres 1/2304 of 62.77 acres	0.0341%	0.00029449	0.00005991	0.00003309	n/a
(a.1.1.7.1.4) Carol Davenport Heirs, Devisees, Successors, or Assigns						
(a.1.1.7.1.4.1) Marianne Davenport 1591 Big Branch Road Middlesburg, FL 32068	0.0272 acres 1/2304 of 62.77 acres	0.0341%	0.00029449	0.00005991	0.00003309	n/a
(a.1.1.7.1.5) Robert V Davenport 6204 Pella Lane Fredericksburg, VA 22407	0.0272 acres 1/2304 of 62.77 acres	0.0341%	0.00029449	0.00005991	0.00003309	n/a
(a.1.1.7.2) Susan E. Holland 8088 SW 81st Loop Ocala, FL 34476	0.1635 acres 1/384 of 62.77 acres	0.2043%	0.00176696	0.00035943	0.00019851	n/a
(a.1.1.7.3) Linda Anderson 5158 Winterville Rd Springhill, FL 34608	0.1635 acres 1/384 of 62.77 acres	0.2043%	0.00176696	0.00035943	0.00019851	n/a
(a.1.1.8) Ethel Marie Collins Heirs, Devisees, Successors, or Assigns						
(a.1.1.8.1) Opal Lacey Trossbach Heirs, Devisees, Successors, or Assigns						
(a.1.1.8.1.1) George Trossbach Heirs, Devisees, Successors, or Assigns <i>(Documentation Pending)</i>	0.4904 acres 1/128 of 62.77 acres	0.6130%	0.00530088	0.00107830	0.00059554	n/a
(a.1.3) James Beverly McNeil Heirs, Devisees, Successors or Assigns						
(a.1.3.1) Hattie Adams Heirs, Devisees, Successors or Assigns						
(a.1.3.1.1) Maude Catherine Fuller Heirs, Devisees, Successors or Assigns						

Exhibit EE
Unit R-48
Docket # VGOB 17-0620-4127-04
List of Respondents with Royalty Agreement/Court Order/HB2058

	Net Acres in Unit	Interest in Unit	Southeast Mains Longhole #8 Entry 86.4781%	Interest in 28-Right 17.59080%	Interest in 29-Right 9.71536%	Percent of Escrow
(a.1.3.1.1.1) Ronald Eugene Fuller 1248 S. Old 3C Rd Sunbury, OH 43074	0.0436 acres 1/1440 of 62.77 acres	0.0545%	0.00047119	0.00009585	0.00005294	n/a
(a.1.3.1.1.2) Gary Fuller 4246 Township Rd #216 Marengo, OH 43334	0.0436 acres 1/1440 of 62.77 acres	0.0545%	0.00047119	0.00009585	0.00005294	n/a
(a.1.3.1.1.3) Vernona Wheeler 316 S Main St Apt. B Mount Gilead, OH 43338	0.0436 acres 1/1440 of 62.77 acres	0.0545%	0.00047119	0.00009585	0.00005294	n/a
(a.1.3.1.1.4) Patricia Fuller 920 County Rd 26 Marengo, OH 43334	0.0436 acres 1/1440 of 62.77 acres	0.0545%	0.00047119	0.00009585	0.00005294	n/a
(a.1.3.1.1.5) Janice Fuller 9561 LaBelle Court Delray Beach, FL 33446	0.0436 acres 1/1440 of 62.77 acres	0.0545%	0.00047119	0.00009585	0.00005294	n/a
(a.1.3.1.1.6) Anitta Ditty Heirs, Devises, Successors or Assigns						
(a.1.3.1.1.6.1) Charles E. Ditty, Sr. 1011 County Rd 205 Marengo, OH 43334	0.0436 acres 1/1440 of 62.77 acres	0.0545%	0.00047119	0.00009585	0.00005294	n/a
(a.1.3.1.3) Charlotte Coffey Heirs, Devises, Successors or Assigns						
(a.1.3.1.3.1) Jackson L. Matney 432 W 7th St Salida, CO 81201	0.0872 acres 1/720 of 62.77 acres	0.1090%	0.00094238	0.00019170	0.00010587	n/a
(a.1.3.1.3.3) Freda June Jones 6201 Cleora Rd, Apt 212 Salida, CO 81201	0.0872 acres 1/720 of 62.77 acres	0.1090%	0.00094238	0.00019170	0.00010587	n/a
(a.1.3.2) Clarence McNeil Heirs, Devises, Successors or Assigns						
(a.1.3.2.1) Agnes McNeil Heirs, Devises, Successors or Assigns						
(a.1.3.2.1.1) Geraldine Ingle 585 Willowgreen Lane Titusville, FL 32780	0.2615 acres 1/240 of 62.77 acres	0.3269%	0.00282714	0.00057509	0.00031762	n/a
(a.1.3.2.1.2) Clarence McNeil, Jr Heirs, Devises, Successors, or Assigns						
(a.1.3.2.1.2.1) Elizabeth Callahan 1217 Cape Coral Pkwy E #172 Cape Coral, FL 33904-9604	0.2615 acres 1/240 of 62.77 acres	0.3269%	0.00282714	0.00057509	0.00031762	n/a
(a.1.3.2.1.3) Josephine Lantz 1850 S Park Ave, Apt B8 Titusville, FL 32780	0.2615 acres 1/240 of 62.77 acres	0.3269%	0.00282714	0.00057509	0.00031762	n/a
(a.1.3.3) Clyde McNeil Heirs, Devises, Successors or Assigns						
(a.1.3.3.1) Harold W McNeil Heirs, Devises, Successors or Assigns						
(a.1.3.3.1.1) Inis McNeil Heirs, Devises, Successors, or Assigns						
(a.1.3.3.1.1.2) David H. McNeil						
(a.1.3.3.1.1.2.1) Clara E. McNeil 2936 Inwood Dr, Apt G Lima, OH 45806	0.0654 acres 1/960 of 62.77 acres	0.0817%	0.00070678	0.00014377	0.00007941	n/a
(a.1.3.3.1.1.2.3) Emily A. McNeil 21 East Main St. Montezuma, OH 45866	0.0654 acres 1/960 of 62.77 acres	0.0817%	0.00070678	0.00014377	0.00007941	n/a
(a.1.3.3.2) Robert D. McNeil Heirs, Devises, Successors or Assigns						
(a.1.3.3.2.1) Linda McNeil 6065 E State Rd Elida, OH 45807	0.1308 acres 1/480 of 62.77 acres	0.1635%	0.00141357	0.00028755	0.00015881	n/a
(a.1.3.3.2.3) Vicky Irick Heirs, Devises, Successors or Assigns						
(a.1.3.3.2.3.2) Leah Marie Karuri 800 1/2 E Elm Lima, OH 45804	0.0436 acres 1/1440 of 62.77 acres	0.0545%	0.00047119	0.00009585	0.00005294	0.6385% HB2058
(a.1.3.3.2.4) Richard McNeil Heirs, Devises, Successors or Assigns						

240000531
240000275

Exhibit EE
Unit R-48
Docket # VGOB 17-0620-4127-04
List of Respondents with Royalty Agreement/Court Order/HB2058

	Net Acres in Unit	Interest in Unit	Southeast Mains Longhole #8 Entry 86.4761%	Interest in 28-Right 17.59080%	Interest in 29-Right 9.71538%	Percent of Escrow
(a.1.3.3.2.4.1) Richard W. McNeil, II 104 N Main Street Marysville, OH 43040	0.0436 acres 1/1440 of 62.77 acres	0.0545%	0.00047119	0.00009585	0.00005294	0.6385% HB2058
(a.1.3.4) Olivia McNeil Compton Heirs, Devisees, Successors or Assigns						
(a.1.3.4.1) Herman Allen Compton Heirs, Devisees, Successors or Assigns						
(a.1.3.4.1.1) Arthur Compton 470 AN County Rd 445 Palestine, TX 75803	0.0654 acres 1/960 of 62.77 acres	0.0817%	0.00070678	0.00014377	0.00007941	n/a
(a.1.3.4.1.2) Helen Hart 5118 Cove Creek Baytown, TX 77523	0.0654 acres 1/960 of 62.77 acres	0.0817%	0.00070678	0.00014377	0.00007941	n/a
(a.1.3.4.1.3) Marie McCright 4268 FM 227 West Grapeland, TX 75844	0.0654 acres 1/960 of 62.77 acres	0.0817%	0.00070678	0.00014377	0.00007941	n/a
(a.1.3.4.2) Arthur Randolph Compton Heirs, Devisees, Successors or Assigns						
(a.1.3.4.2.1) Randy Compton 245 Sherwood Forest Rd Wytheville, VA 24382	0.0654 acres 1/960 of 62.77 acres	0.0817%	0.00070678	0.00014377	0.00007941	n/a
(a.1.3.4.2.2) Lucinda C. Leighton PO Box 308 Rocky Gap, VA 24366	0.0654 acres 1/960 of 62.77 acres	0.0817%	0.00070678	0.00014377	0.00007941	n/a
(a.1.3.4.2.3) Lawrence Cecil Compton 212 Olson Avenue Ft. Pierce, FL 34946	0.0654 acres 1/960 of 62.77 acres	0.0817%	0.00070678	0.00014377	0.00007941	n/a
(a.1.3.4.2.4) Mark Compton 313 Lyndhurst Road Columbia, SC 29212	0.0654 acres 1/960 of 62.77 acres	0.0817%	0.00070678	0.00014377	0.00007941	n/a
(a.1.3.4.3) Vivian Farmer Heirs, Devisees, Successors or Assigns						
(a.1.3.4.3.2) Sue Farmer Ward 2251 Cedar Valley Drive Cedar Bluff, VA 24609	0.1308 acres 1/480 of 62.77 acres	0.1635%	0.00141357	0.00028755	0.00015881	n/a
(a.1.3.5) Mae Powell McNeil Heirs, Devisees, Successors or Assigns						
(a.1.3.5.1) Hattie Adams Heirs, Devisees, Successors or Assigns						
(a.1.3.5.1.1) Maude Catherine Fuller Heirs, Devisees, Successors or Assigns						
(a.1.3.5.1.1.1) Ronald Eugene Fuller 1248 S. Old 3C Rd Sunbury, OH 43074	0.0109 acres 1/5760 of 62.77 acres	0.0136%	0.00011780	0.00002396	0.00001323	n/a
(a.1.3.5.1.1.2) Gary Fuller 4246 Township Rd #216 Marengo, OH 43334	0.0109 acres 1/5760 of 62.77 acres	0.0136%	0.00011780	0.00002396	0.00001323	n/a
(a.1.3.5.1.1.3) Vernona Wheeler 316 S Main St Apt. B Mount Gilead, OH 43338	0.0109 acres 1/5760 of 62.77 acres	0.0136%	0.00011780	0.00002396	0.00001323	n/a
(a.1.3.5.1.1.4) Patricia Fuller 920 County Rd 26 Marengo, OH 43334	0.0109 acres 1/5760 of 62.77 acres	0.0136%	0.00011780	0.00002396	0.00001323	n/a
(a.1.3.5.1.1.5) Janice Fuller 9561 LaBelle Court Delray Beach, FL 33446	0.0109 acres 1/5760 of 62.77 acres	0.0136%	0.00011780	0.00002396	0.00001323	n/a
(a.1.3.5.1.1.6) Anita Ditty Heirs, Devisees, Successors or Assigns						
(a.1.3.5.1.1.6.1) Charles E. Ditty, Sr. 1011 Twshp Rd 205 Marengo, OH 43334	0.0109 acres 1/5760 of 62.77 acres	0.0136%	0.00011780	0.00002396	0.00001323	n/a
(a.1.3.5.1.3) Charlotte Coffey Heirs, Devisees, Successors or Assigns						
(a.1.3.5.1.3.1) Jackson L. Matney 432 W 7th St Salida, CO 81201	0.0218 acres 1/2880 of 62.77 acres	0.0272%	0.00023559	0.00004792	0.00002647	n/a
(a.1.3.5.1.3.3) Freda June Jones 6201 Cleora Road, Apt 212 Salida, CO 81201	0.0218 acres 1/2880 of 62.77 acres	0.0272%	0.00023559	0.00004792	0.00002647	n/a

240000531
240000275

Exhibit EE
Unit R-48
Docket # VGOB 17-0620-4127-04
List of Respondents with Royalty Agreement/Court Order/HB2058

	Net Acres in Unit	Interest in Unit	Southeast Mains Longhole #8 Entry 86.4761%	Interest in 28-Right 17.59080%	Interest in 29-Right 9.71536%	Percent of Escrow
(a.1.3.5.2) Clarence McNeil Heirs, Devisees, Successors or Assigns						
(a.1.3.5.2.1) Agnes McNeil Heirs, Devisees, Successors or Assigns						
(a.1.3.5.2.1.1) Geraldine Ingle 585 Willowgreen Lane Titusville, FL 32780	0.0654 acres 1/960 of 62.77 acres	0.0817%	0.00070678	0.00014377	0.00007941	n/a
(a.1.3.5.2.1.2) Clarence McNeil, Jr Heirs, Devisees, Successors, or Assigns						
(a.1.3.5.2.1.2.1) Elizabeth Callahan 1217 Cape Coral Pkwy E #172 Cape Coral, FL 33904-9604	0.0654 acres 1/960 of 62.77 acres	0.0817%	0.00070678	0.00014377	0.00007941	n/a
(a.1.3.5.2.1.3) Josephine Lantz 1850 S Park Ave, Apt B8 Titusville, FL 32780	0.0654 acres 1/960 of 62.77 acres	0.0817%	0.00070678	0.00014377	0.00007941	n/a
(a.1.3.5.3) Clyde McNeil Heirs, Devisees, Successors or Assigns						
(a.1.3.5.3.1) Harold W McNeil Heirs, Devisees, Successors or Assigns						
(a.1.3.5.3.1.1) Inis McNeil Heirs, Devisees, Successors, or Assigns						
(a.1.3.5.3.1.1.2) David H. McNeil	<i>pre-deceased</i>					
(a.1.3.5.3.1.1.2.1) Ciara E. McNeil 2936 Inwood Dr. Apt G Lima, OH 45806	0.0163 acres 1/3840 of 62.77 acres	0.0204%	0.00017670	0.00003594	0.00001985	n/a
(a.1.3.5.3.1.1.2.3) Emily A. McNeil 21 East Main Street Montezuma, OH 45866	0.0163 acres 1/3840 of 62.77 acres	0.0204%	0.00017670	0.00003594	0.00001985	n/a
(a.1.3.5.3.2) Robert D. McNeil Heirs, Devisees, Successors or Assigns						
(a.1.3.5.3.2.1) Linda McNeil 6065 E State Rd Elida, OH 45807	0.0245 acres 1/2560 of 62.77 acres	0.0306%	0.00026504	0.00005391	0.00002978	n/a
(a.1.3.5.3.2.3) Vicky Irick Heirs, Devisees, Successors or Assigns						
(a.1.3.5.3.2.3.2) Leah Karuri 800 1/2 E Elm Lima, OH 45804	0.0123 acres 1/5120 of 62.77 acres	0.0153%	0.00013252	0.00002696	0.00001489	0.1796% HB2058
(a.1.3.5.3.2.4) Richard McNeil Heirs, Devisees, Successors or Assigns						
(a.1.3.5.3.2.4.1) Richard W. McNeil, II 104 N Main Street Marysville, OH 43040	0.0123 acres 1/5120 of 62.77 acres	0.0153%	0.00013252	0.00002696	0.00001489	0.1796% HB2058
(a.1.3.5.4) Olivia McNeil Compton Heirs, Devisees, Successors or Assigns						
(a.1.3.5.4.1) Herman Allen Compton Heirs, Devisees, Successors or Assigns						
(a.1.3.5.4.1.1) Arthur Compton 470 AN County Rd 445 Palestine, TX 75803	0.0163 acres 1/3840 of 62.77 acres	0.0204%	0.00017670	0.00003594	0.00001985	n/a
(a.1.3.5.4.1.2) Helen Hart 5118 Cove Creek Baytown, TX 77523	0.0163 acres 1/3840 of 62.77 acres	0.0204%	0.00017670	0.00003594	0.00001985	n/a
(a.1.3.5.4.1.3) Marie McCright 4268 FM 227 West Grapeland, TX 75844	0.0163 acres 1/3840 of 62.77 acres	0.0204%	0.00017670	0.00003594	0.00001985	n/a
(a.1.3.5.4.2) Arthur Randolph Compton Heirs, Devisees, Successors or Assigns						
(a.1.3.5.4.2.1) Randy Compton 245 Sherwood Forest Rd Wytheville, VA 24382	0.0163 acres 1/3840 of 62.77 acres	0.0204%	0.00017670	0.00003594	0.00001985	n/a
(a.1.3.5.4.2.2) Lucinda C. Leighton PO Box 308 Rocky Gap, VA 24366	0.0163 acres 1/3840 of 62.77 acres	0.0204%	0.00017670	0.00003594	0.00001985	n/a
(a.1.3.5.4.2.3) Lawrence Cecil Compton 212 Olson Avenue Ft. Pierce, FL 34946	0.0163 acres 1/3840 of 62.77 acres	0.0204%	0.00017670	0.00003594	0.00001985	n/a

240000531
240000275

Exhibit EE
Unit R-48
Docket # VGOB 17-0620-4127-04
List of Respondents with Royalty Agreement/Court Order/HB2058

	Net Acres in Unit	Interest in Unit	Southeast Mains Longhole #8 Entry 86.4761%	Interest in 28-Right 17.59080%	Interest in 29-Right 9.71536%	Percent of Escrow
(a.1.3.5.4.2.4) Mark Compton 313 Lyndhurst Road Columbia, SC 29212	0.0163 acres 1/3840 of 62.77 acres	0.0204%	0.00017670	0.00003594	0.00001985	n/a
(a.1.3.5.4.3) Vivian Farmer Heirs, Devisees, Successors or Assigns						
(a.1.3.5.4.3.2) Sue Farmer Ward 2251 Cedar Valley Drive Cedar Bluff, VA 24609	0.0327 acres 1/1920 of 62.77 acres	0.0409%	0.00035339	0.00007189	0.00003970	n/a
(a.1.4) George Norman McNeil Heirs, Devisees, Successors or Assigns						
(a.1.4.1) Mona McNeil Heirs, Devisees, Successors or Assigns						
(a.1.4.1.1) Margaret J. Wheatley Heirs, Devisees, Successors or Assigns						
(a.1.4.1.1.1) Gregory Wheatley 96 Paces Meadow Ln Dallas, GA 30157	0.3923 acres 1/160 of 62.77 acres	0.4904%	0.00424071	0.00086264	0.00047643	n/a
(a.1.4.1.1.2) Sandra Smith 650 E Strawbridge Ave Apt 1008 Melbourne, FL 32901-4755	0.3923 acres 1/160 of 62.77 acres	0.4904%	0.00424071	0.00086264	0.00047643	n/a
(a.1.4.1.1.3) Susan J. Sherman 2719 Hacker Drive Ashland, KY 41101	0.3923 acres 1/160 of 62.77 acres	0.4904%	0.00424071	0.00086264	0.00047643	n/a
(a.1.4.1.1.4) Richard Norman Wheatley 4451 Constantine Circle Green Acres, FL 33463	0.3923 acres 1/160 of 62.77 acres	0.4904%	0.00424071	0.00086264	0.00047643	n/a
(a.1.4.1.1.5) William Wheatley, Jr. 1713 Dixon Blvd, Apt. 176 Cocoa, FL 32922	0.3923 acres 1/160 of 62.77 acres	0.4904%	0.00424071	0.00086264	0.00047643	n/a
(a.1.4.1.2) Juanita Peaches Swiney Heirs, Devisees, Successors or Assigns						
(a.1.4.1.2.1) Randall Swiney Heirs, Devisees, Successors, or Assigns						
(a.1.4.1.2.1.1) Carolyn Swiney 921 Halls Bridge Road Campobello, SC 29322	1.9616 acres 1/32 of 62.77 acres	2.4520%	0.02120353	0.00431318	0.00238216	n/a
(a.1.5) Mary Stella Hazlett Heirs, Devisees, Successors or Assigns						
(a.1.5.1) Anna Margaret Stewart Heirs, Devisees, Successors or Assigns						
(a.1.5.1.1) Ray E. Stewart Heirs, Devisees, Successors or Assigns						
(a.1.5.1.1.1) Sheila Lewis 129 Main Street Blairsville, GA 30512	1.9616 acres 1/32 of 62.77 acres	2.4520%	0.02120353	0.00431318	0.00238216	n/a
(a.1.5.2) Clarence Hazlett, Jr. Heirs, Devisees, Successors or Assigns						
(a.1.5.2.1) Allene Hazlet 172 York Drive Goldsboro, NC 27534	1.9616 acres 1/32 of 62.77 acres	2.4520%	0.02120353	0.00431318	0.00238216	n/a
(a.1.6) Bertha Hannah Miles Heirs, Devisees, Successors or Assigns						
(a.1.6.1) Oliver A. Miles Heirs, Devisees, Successors or Assigns						
(a.1.6.1.1) Charles E. Miles Heirs, Devisees, Successors or Assigns						
(a.1.6.1.1.1) Amy Fern Miles Heirs, Devisees, Successors or Assigns						
(a.1.6.1.1.1.1) Joyce Carol Pillar Heirs, Devisees, Successors or Assigns						
(a.1.6.1.1.1.1.1) Bertha Faye Reed 15485 Cannon Mills Rd East Liverpool, OH 43920	0.2180 acres 1/288 of 62.77 acres	0.2724%	0.00235595	0.00047924	0.00026468	n/a
(a.1.6.1.2) Bertha Faye Reed 15485 Cannon Mills Rd East Liverpool, OH 43920	0.2180 acres 1/288 of 62.77 acres	0.2724%	0.00235595	0.00047924	0.00026468	n/a
(a.1.6.2) Mabel Hazel Miles Heirs, Devisees, Successors or Assigns						

240000531
240000275

Exhibit EE
Unit R-48
Docket # VGOB 17-0620-4127-04
List of Respondents with Royalty Agreement/Court Order/HB2058

	Net Acres in Unit	Interest in Unit	Southeast Mains Longhole #8 Entry 86.4761%	Interest in 28-Right 17.59080%	Interest in 29-Right 9.71536%	Percent of Escrow
(a.1.6.2.1) Anna L. Ellenburg 1727 W. Miller Rd Ashland, KY 41102	0.1453 acres 1/432 of 62.77 acres	0.1816%	0.00157063	0.00031949	0.00017646	n/a
(a.1.6.2.2) George Andrew Qualls Heirs, Devisees, Successors, or Assigns <i>(Documentation Pending)</i>	0.1453 acres 1/432 of 62.77 acres	0.1816%	0.00157063	0.00031949	0.00017646	n/a
(a.1.6.2.3) James Moses Qualls 5713 Hicks Road Ashland, KY 41102	0.1453 acres 1/432 of 62.77 acres	0.1816%	0.00157063	0.00031949	0.00017646	n/a
(a.1.6.3) Herston Albert Miles Heirs, Devisees, Successors or Assigns						
(a.1.6.3.1) Gregory Miles 2066 Welch Lane Rockingham, VA 22801	0.1453 acres 1/432 of 62.77 acres	0.1816%	0.00157063	0.00031949	0.00017646	n/a
(a.1.6.3.2) Herston Eugene Miles Heirs, Devisees, Successors or Assigns						
(a.1.6.3.2.2) Phillip Miles 4346 McLane Pike Red House, WV 25168	0.0484 acres 1/1296 of 62.77 acres	0.0605%	0.00052354	0.00010650	0.00005882	n/a
(a.1.6.3.2.3) Patricia Kinkead 300 Page Street Bristol, VA 24201	0.0484 acres 1/1296 of 62.77 acres	0.0605%	0.00052354	0.00010650	0.00005882	n/a
(a.1.6.3.3) Joyce Sizemore 3356 Flint Avenue Rockingham, VA 22801	0.1453 acres 1/432 of 62.77 acres	0.1816%	0.00157063	0.00031949	0.00017646	n/a
(a.1.6.4) Augustus S. Miles Heirs, Devisees, Successors or Assigns						
(a.1.6.4.1) Lillian Rose Miles Heirs, Devisees, Successors or Assigns						
(a.1.6.4.1.1) Debra Bryan 715 Oak Grove Road Madisonville, TN 37354	0.1453 acres 1/432 of 62.77 acres	0.1816%	0.00157063	0.00031949	0.00017646	n/a
(a.1.6.4.1.2) Alice J. Hammonds 19811 Cutler Court Miami, FL 33189	0.1453 acres 1/432 of 62.77 acres	0.1816%	0.00157063	0.00031949	0.00017646	n/a
(a.1.6.5) Luther Hampton Miles Heirs, Devisees, Successors or Assigns						
(a.1.6.5.1) Josephine C. Miles Heirs, Devisees, Successors or Assigns						
(a.1.6.5.1.1) Sandra Kay Hutchinson 2610 State Rd A1A, Apt 101 Jacksonville, FL 32233	0.0872 acres 1/720 of 62.77 acres	0.1090%	0.00094238	0.00019170	0.00010587	n/a
(a.1.6.5.1.2) Sharon Hutchinson Heirs, Devisees, Successors, or Assigns <i>(Documentation Pending)</i>	0.0872 acres 1/720 of 62.77 acres	0.1090%	0.00094238	0.00019170	0.00010587	n/a
(a.1.6.5.1.3) Debra Gates 2803 Blackburn Ave Ashland, KY 41101	0.0872 acres 1/720 of 62.77 acres	0.1090%	0.00094238	0.00019170	0.00010587	n/a
(a.1.6.5.1.4) Kim Roesemann 1412 Allison Street NW Washington DC 20011	0.0872 acres 1/720 of 62.77 acres	0.1090%	0.00094238	0.00019170	0.00010587	n/a
(a.1.6.5.1.5) Jennifer L. McSorly Heirs, Devisees, Successors, or Assigns <i>(Documentation Pending)</i>	0.0872 acres 1/720 of 62.77 acres	0.1090%	0.00094238	0.00019170	0.00010587	n/a
(a.1.6.6) Minnie Irene Collins Heirs, Devisees, Successors or Assigns						
(a.1.6.6.1) Nancy Prince 1609 Mary Ellen Drive Flatwoods, KY 41139	0.0727 acres 1/864 of 62.77 acres	0.0908%	0.00078532	0.00015975	0.00008823	n/a
(a.1.6.6.2) Anita Poe 2168 Westmont Court Lexington, KY 40513	0.0727 acres 1/864 of 62.77 acres	0.0908%	0.00078532	0.00015975	0.00008823	n/a
(a.1.6.6.3) Brooks Collins 201 North Cole Lane Elizabethtown, KY 42701	0.0727 acres 1/864 of 62.77 acres	0.0908%	0.00078532	0.00015975	0.00008823	n/a
(a.1.6.6.4) Gloria J. Kersey 2817 Azalea Drive Flatwoods, KY 41139	0.0727 acres 1/864 of 62.77 acres	0.0908%	0.00078532	0.00015975	0.00008823	n/a

240000531

240000275

Exhibit EE
Unit R-48
Docket # VGOB 17-0620-4127-04
List of Respondents with Royalty Agreement/Court Order/HB2058

	Net Acres in Unit	Interest in Unit	Southeast Mains Longhole #8 Entry 86.4761%	Interest in 28-Right 17.59080%	Interest in 29-Right 9.71536%	Percent of Escrow
(a.1.6.6.5) Ina R. Scott 2480 Fieldrush Road Lexington, KY 40511	0.0727 acres 1/864 of 62.77 acres	0.0908%	0.00078532	0.00015975	0.00008823	n/a
(a.1.6.6.6) Billy Wayne Collins Heirs, Devisees, Successors or Assigns						
(a.1.6.6.6.2) Angela Grose PO Box 116 Ridgeway, OH 43345	0.0242 acres 1/2592 of 62.77 acres	0.0303%	0.00026177	0.00005325	0.00002941	n/a
(a.1.6.6.6.3) Tina Collins 205 East Hale Street Ridgeway, OH 43345	0.0242 acres 1/2592 of 62.77 acres	0.0303%	0.00026177	0.00005325	0.00002941	n/a
(a.1.6.7) Lucy Marie Nolen Heirs, Devisees, Successors or Assigns						
(a.1.6.7.1) Brenda Collins 275 Bates Hollow Greenup, KY 41144	0.1453 acres 1/432 of 62.77 acres	0.1816%	0.00157063	0.00031949	0.00017646	n/a
(a.1.6.7.2) George R. Nolen Heirs, Devisees, Successors, or Assigns <i>(Documentation Pending)</i>	0.1453 acres 1/432 of 62.77 acres	0.1816%	0.00157063	0.00031949	0.00017646	n/a
(a.1.6.7.3) Linda Triplett 3518 Shopes Creek Rd Catlettsburg, KY 41129	0.1453 acres 1/432 of 62.77 acres	0.1816%	0.00157063	0.00031949	0.00017646	n/a
(a.1.6.8) Woodrow Miles Heirs, Devisees, Successors or Assigns						
(a.1.6.8.1) Michael D. Miles 5419 Wood Duck Way Lake Park, GA 31636	0.1453 acres 1/432 of 62.77 acres	0.1816%	0.00157063	0.00031949	0.00017646	n/a
(a.1.6.8.2) Mark Miles 240 Chamberlain Rd Carlisle, OH 45005	0.1453 acres 1/432 of 62.77 acres	0.1816%	0.00157063	0.00031949	0.00017646	n/a
(a.1.6.8.3) Martin B. Miles 8369 South State Rd 66 Leavenworth, IN 47137	0.1453 acres 1/432 of 62.77 acres	0.1816%	0.00157063	0.00031949	0.00017646	n/a
(a.1.6.9) Octavia Avis Conley Heirs, Devisees, Successors or Assigns						
(a.1.6.9.1) Oliver A. Miles Heirs, Devisees, Successors or Assigns						
(a.1.6.9.1.1) Charles E. Miles Heirs, Devisees, Successors or Assigns						
(a.1.6.9.1.1.1) Amy Fern Miles Heirs, Devisees, Successors or Assigns						
(a.1.6.9.1.1.1.1) Joyce Carol Pillar Heirs, Devisees, Successors or Assigns						
(a.1.6.9.1.1.1.1.1) Bertha Faye Reed 15485 Cannon Mills Rd E. Liverpool, OH 43920	0.0272 acres 1/2304 of 62.77 acres	0.0341%	0.00029449	0.00005991	0.00003309	n/a
(a.1.6.9.1.2) Bertha Faye Reed 15485 Cannon Mills Rd E. Liverpool, OH 43920	0.0272 acres 1/2304 of 62.77 acres	0.0341%	0.00029449	0.00005991	0.00003309	n/a
(a.1.6.9.2) Mabel Hazel Miles Heirs, Devisees, Successors or Assigns						
(a.1.6.9.2.1) Anna L. Ellenburg 1727 W. Miller Rd Ashland, KY 41102	0.0182 acres 1/3456 of 62.77 acres	0.0227%	0.00019633	0.00003994	0.00002206	n/a
(a.1.6.9.2.2) George Andrew Qualls Heirs, Devisees, Successors, or Assigns <i>(Documentation Pending)</i>	0.0182 acres 1/3456 of 62.77 acres	0.0227%	0.00019633	0.00003994	0.00002206	n/a
(a.1.6.9.2.3) James Moses Qualls 5713 Hicks Road Ashland, KY 41102	0.0182 acres 1/3456 of 62.77 acres	0.0227%	0.00019633	0.00003994	0.00002206	n/a
(a.1.6.9.3) Herston Albert Miles Heirs, Devisees, Successors or Assigns						
(a.1.6.9.3.1) Gregory Miles 2066 Welch Lane Rockingham, VA 22801	0.0182 acres 1/3456 of 62.77 acres	0.0227%	0.00019633	0.00003994	0.00002206	n/a
(a.1.6.9.3.2) Herston Eugene Miles Heirs, Devisees, Successors or Assigns						

240000531

240000275

Exhibit EE
Unit R-48
Docket # VGOB 17-0620-4127-04
List of Respondents with Royalty Agreement/Court Order/HB2058

	Net Acres in Unit	Interest in Unit	Southeast Mains Longhole #8 Entry 86.4781%	Interest in 28-Right 17.59080%	Interest in 29-Right 9.71536%	Percent of Escrow
(a.1.6.9.3.2.2) Phillip Miles 4346 McLane Pike Red House, WV 25168	0.0061 acres 1/10368 of 62.77 acres	0.0076%	0.00006544	0.00001331	0.00000735	n/a
(a.1.6.9.3.2.3) Patricia Kinkead 300 Page Street Bristol, VA 24201	0.0061 acres 1/10368 of 62.77 acres	0.0076%	0.00006544	0.00001331	0.00000735	n/a
(a.1.6.9.3.3) Joyce Sizemore 3356 Flint Avenue Rockingham, VA 22801	0.0182 acres 1/3456 of 62.77 acres	0.0227%	0.00019633	0.00003994	0.00002206	n/a
(a.1.6.9.4) Augustus S. Miles Heirs, Devisees, Successors or Assigns						
(a.1.6.9.4.1) Lillian Rose Miles Heirs, Devisees, Successors or Assigns						
(a.1.6.9.4.1.1) Debra Bryan 715 Oak Grove Road Madisonville, TN 37354	0.0182 acres 1/3456 of 62.77 acres	0.0227%	0.00019633	0.00003994	0.00002206	n/a
(a.1.6.9.4.1.2) Alice J. Hammonds 19811 Cutler Court Miami, FL 33189	0.0182 acres 1/3456 of 62.77 acres	0.0227%	0.00019633	0.00003994	0.00002206	n/a
(a.1.6.9.5) Luther Hampton Miles Heirs, Devisees, Successors or Assigns						
(a.1.6.9.5.1) Josephine C. Miles Heirs, Devisees, Successors or Assigns						
(a.1.6.9.5.1.1) Sandra Kay Hutchinson 2610 State Rd A1A, Apt. 101 Jacksonville, FL 32233	0.0109 acres 1/5760 of 62.77 acres	0.0136%	0.00011780	0.00002396	0.00001323	n/a
(a.1.6.9.5.1.2) Sharon Hutchinson Heirs, Devisees, Successors, or Assigns <i>(Documentation Pending)</i>	0.0109 acres 1/5760 of 62.77 acres	0.0136%	0.00011780	0.00002396	0.00001323	n/a
(a.1.6.9.5.1.3) Debra Gates 2803 Blackburn Ave Ashland, KY 41101	0.0109 acres 1/5760 of 62.77 acres	0.0136%	0.00011780	0.00002396	0.00001323	n/a
(a.1.6.9.5.1.4) Kim Roeseemann 1412 Allison Street NW Washington DC 20011	0.0109 acres 1/5760 of 62.77 acres	0.0136%	0.00011780	0.00002396	0.00001323	n/a
(a.1.6.9.5.1.5) Jennifer L. McSorly Heirs, Devisees, Successors, or Assigns <i>(Documentation Pending)</i>	0.0109 acres 1/5760 of 62.77 acres	0.0136%	0.00011780	0.00002396	0.00001323	n/a
(a.1.6.9.6) Minnie Irene Collins Heirs, Devisees, Successors or Assigns						
(a.1.6.9.6.1) Nancy Prince 1609 Mary Ellen Drive Flatwoods, KY 41139	0.0091 acres 1/6912 of 62.77 acres	0.0114%	0.00009816	0.00001997	0.00001103	n/a
(a.1.6.9.6.2) Anita Poe 2168 Westmont Court Lexington, KY 40513	0.0091 acres 1/6912 of 62.77 acres	0.0114%	0.00009816	0.00001997	0.00001103	n/a
(a.1.6.9.6.3) Brooks Collins 201 North Cole Lane Elizabethtown, KY 42701	0.0091 acres 1/6912 of 62.77 acres	0.0114%	0.00009816	0.00001997	0.00001103	n/a
(a.1.6.9.6.4) Gloria J. Kersey 2817 Azalea Drive Flatwoods, KY 41139	0.0091 acres 1/6912 of 62.77 acres	0.0114%	0.00009816	0.00001997	0.00001103	n/a
(a.1.6.9.6.5) Ina R. Scott 2480 Fieldrush Road Lexington, KY 40511	0.0091 acres 1/6912 of 62.77 acres	0.0114%	0.00009816	0.00001997	0.00001103	n/a
(a.1.6.9.6.6) Billy Wayne Collins Heirs, Devisees, Successors or Assigns						
(a.1.6.9.6.6.2) Angela Grose PO Box 116 Ridgeway, OH 43345	0.0030 acres 1/20736 of 62.77 acres	0.0038%	0.00003272	0.00000666	0.00000368	n/a
(a.1.6.9.6.6.3) Tina Collins 205 East Hale Street Ridgeway, OH 43345	0.0030 acres 1/20736 of 62.77 acres	0.0038%	0.00003272	0.00000666	0.00000368	n/a
(a.1.6.9.7) Lucy Marie Nolen Heirs, Devisees, Successors or Assigns						
(a.1.6.9.7.1) Brenda Collins 275 Bates Hollow Greenup, KY 41144	0.0182 acres 1/3456 of 62.77 acres	0.0227%	0.00019633	0.00003994	0.00002206	n/a

240000531

240000275

Exhibit EE
Unit R-48
Docket # VGOB 17-0620-4127-04
List of Respondents with Royalty Agreement/Court Order/HB2058

	Net Acres in Unit	Interest in Unit	Southeast Mains Longhole #8 Entry 86.4761%	Interest in 28-Right 17.59080%	Interest in 29-Right 9.71536%	Percent of Escrow
(a.1.6.9.7.2) George R. Nolen Heirs, Devisees, Successors, or Assigns <i>(Documentation Pending)</i>	0.0182 acres 1/3456 of 62.77 acres	0.0227%	0.00019633	0.00003994	0.00002206	n/a
(a.1.6.9.7.3) Linda Triplett 3518 Shopes Creek Rd Callettsburg, KY 41129	0.0182 acres 1/3456 of 62.77 acres	0.0227%	0.00019633	0.00003994	0.00002206	n/a
(a.1.6.9.8) Woodrow Miles Heirs, Devisees, Successors or Assigns						
(a.1.6.9.8.1) Michael D. Miles 5419 Wood Duck Way Lake Park, GA 31636	0.0182 acres 1/3456 of 62.77 acres	0.0227%	0.00019633	0.00003994	0.00002206	n/a
(a.1.6.9.8.2) Mark Miles 240 Chamberlain Rd Carlisle, OH 45005	0.0182 acres 1/3456 of 62.77 acres	0.0227%	0.00019633	0.00003994	0.00002206	n/a
(a.1.6.9.8.3) Martin B. Miles 8369 South State Rd 66 Leavenworth, IN 47137	0.0182 acres 1/3456 of 62.77 acres	0.0227%	0.00019633	0.00003994	0.00002206	n/a
(a.1.7) Samuel Laird McNeil Heirs, Devisees, Successors or Assigns						
(a.1.7.1) Eugene McNeil Heirs, Devisees, Successors or Assigns						
(a.1.7.1.1) Lorane McNeil Heirs, Devisees, Successors or Assigns						
(a.1.7.1.1.1) Robert Craig McNeil 4294 S State Hwy 1 Grayson, KY 41143	0.2802 acres 1/224 of 62.77 acres	0.3503%	0.00302908	0.00061617	0.00034031	n/a
(a.1.7.1.1.2) Andy Paul McNeil PO Box 58370 Fairbanks, AK 99711	0.2802 acres 1/224 of 62.77 acres	0.3503%	0.00302908	0.00061617	0.00034031	n/a
(a.1.7.1.1.3) Rebecca Lynn Adkins 697 Highway 3 South Louisa, KY 44230	0.2802 acres 1/224 of 62.77 acres	0.3503%	0.00302908	0.00061617	0.00034031	n/a
(a.1.7.1.1.4) Mark Allen McNeil Heirs, Devisees, Successors, or Assigns						
(a.1.7.1.1.4.1) Robin Michelle Knipp PO Box 147 Grayson, KY 41143	0.2802 acres 1/224 of 62.77 acres	0.3503%	0.00302908	0.00061617	0.00034031	n/a
(a.1.7.1.1.5) Randall E. McNeil 107 Dry Fork Road Webbville, KY 41180	0.2802 acres 1/224 of 62.77 acres	0.3503%	0.00302908	0.00061617	0.00034031	n/a
(a.1.7.1.1.6) Kimberly McNeil Kish 100 Pine Hill Drive North Aurora, IL 60542	0.2802 acres 1/224 of 62.77 acres	0.3503%	0.00302908	0.00061617	0.00034031	n/a
(a.1.7.1.1.7) Cheryl Jean Harmon 2692 NE Highway 70 #659 Arcadia, FL 34266	0.2802 acres 1/224 of 62.77 acres	0.3503%	0.00302908	0.00061617	0.00034031	n/a
(a.1.7.2) Ethel McNeil Williams Heirs, Devisees, Successors, or Assigns						
(a.1.7.2.1) William J. Williams Heirs, Devisees, Successors, or Assigns						
(a.1.7.2.1.1) John Nelson Williams 1348 Deerlick Drive Columbus, OH 43228	0.6539 acres 1/96 of 62.77 acres	0.8173%	0.00706784	0.00143773	0.00079405	n/a
(a.1.7.2.1.2) Sharon Miller 6805 Walnut Branch Ln Apt. 436 Charlotte, NC 28277	0.6539 acres 1/96 of 62.77 acres	0.8173%	0.00706784	0.00143773	0.00079405	n/a
(a.1.7.2.1.3) James David Williams 5350 Miles Road East Jordan, MI 49727	0.6539 acres 1/96 of 62.77 acres	0.8173%	0.00706784	0.00143773	0.00079405	n/a
(a.1.8) William Perry McNeil Heirs, Devisees, Successors or Assigns						
(a.1.8.1) James Roscoe McNeil Heirs, Devisees, Successors or Assigns						
(a.1.8.1.1) Mary Jane McNeil Nee Young Heirs, Devisees, Successors or Assigns						
(a.1.8.1.1.1) Gertrude Mae Ann Miller Nee McNeil Heirs, Devisees, Successors or Assigns						

240000531

240000275

Exhibit EE
Unit R-48
Docket # VGOB 17-0620-4127-04
List of Respondents with Royalty Agreement/Court Order/HB2058

	Net Acres in Unit	Interest in Unit	Southeast Mains Longhole #8 Entry 86.4761%	Interest in 28-Right 17.59080%	Interest in 29-Right 9.71538%	Percent of Escrow
(a.1.8.1.1.1) George E. Miller 330 Slickaway Frankfort, KY 40601	0.4359 acres 1/144 of 62.77 acres	0.5449%	0.00471190	0.00095848	0.00052937	n/a
(a.1.8.3) Margaret P. Wellman Heirs, Devises, Successors or Assigns						
(a.1.8.3.1) Linda R. Hall 2115 W. Bataan Drive Kettering, OH 45420	0.1090 acres 1/576 of 62.77 acres	0.1362%	0.00117797	0.00023962	0.00013234	n/a
(a.1.8.3.2) Rhonda Duchesne 4066 Reynoldsburg-New Albany Rd New Albany, OH 43054	0.1090 acres 1/576 of 62.77 acres	0.1362%	0.00117797	0.00023962	0.00013234	n/a
(a.1.8.3.3) Charles H. Wellman, Jr. 1032 Colwick Drive Dayton, OH 45420	0.1090 acres 1/576 of 62.77 acres	0.1362%	0.00117797	0.00023962	0.00013234	n/a
(a.1.8.4) Edna N. Williams Heirs, Devises, Successors or Assigns						
(a.1.8.4.1) Belma Kelley 5186 Wyandot Place Hilliard, OH 43026	0.1453 acres 1/432 of 62.77 acres	0.1816%	0.00157063	0.00031949	0.00017646	n/a
(a.1.8.4.2) Mary E. Staten 3824 Luxiar Drive Hilliard, OH 43026	0.1453 acres 1/432 of 62.77 acres	0.1816%	0.00157063	0.00031949	0.00017646	n/a
(a.1.8.4.3) William J. Williams 488 Haymarket Road West Jefferson, OH 43162	0.1453 acres 1/432 of 62.77 acres	0.1816%	0.00157063	0.00031949	0.00017646	n/a
(a.1.8.6) John Clarence McNeil Heirs, Devises, Successors or Assigns						
(a.1.8.6.1) Clarence Patrick McNeil PO Box 278 Umatilla, OR 97882	0.4359 acres 1/144 of 62.77 acres	0.5449%	0.00471190	0.00095848	0.00052937	n/a
(a.1.8.7) Millard Rock McNeil Heirs, Devises, Successo or Assigns <i>(Documentation Pending)</i>	0.4359 acres 1/144 of 62.77 acres	0.5449%	0.00471190	0.00095848	0.00052937	n/a
(a.1.8.8) Clifford Shannon McNeil Heirs, Devises, Successors or Assigns						
(a.1.8.8.1) James Roscoe Heirs, Devises, Successors or Assigns						
(a.1.8.8.1.1) Gertrude Mae Ann Miller Nee McNeil Heirs, Devises, Successors or Assigns						
(a.1.8.8.1.1.1) George E. Miller 330 Slickaway Frankfort, KY 40601	0.0545 acres 1/1152 of 62.77 acres	0.0681%	0.00058899	0.00011981	0.00006617	n/a
(a.1.8.8.3) Margaret P. Wellman Heirs, Devises, Successors or Assigns						
(a.1.8.8.3.1) Linda R. Hall 2115 W. Bataan Drive Kettering, OH 45420	0.0136 acres 1/4608 of 62.77 acres	0.0170%	0.00014725	0.00002995	0.00001654	n/a
(a.1.8.8.3.2) Rhonda Duchesne 4066 Reynoldsburg-New Albany Rd New Albany, OH 43054	0.0136 acres 1/4608 of 62.77 acres	0.0170%	0.00014725	0.00002995	0.00001654	n/a
(a.1.8.8.3.3) Charles H. Wellman, Jr. 1032 Colwick Drive Dayton, OH 45420	0.0136 acres 1/4608 of 62.77 acres	0.0170%	0.00014725	0.00002995	0.00001654	n/a
(a.1.8.8.4) Edna N. Williams Heirs, Devises, Successors or Assigns						
(a.1.8.8.4.1) Belma Kelley 5186 Wyandot Place Hilliard, OH 43026	0.0182 acres 1/3456 of 62.77 acres	0.0227%	0.00019633	0.00003994	0.00002206	n/a
(a.1.8.8.4.2) Mary E. Staten 3824 Luxiar Drive Hilliard, OH 43026	0.0182 acres 1/3456 of 62.77 acres	0.0227%	0.00019633	0.00003994	0.00002206	n/a
(a.1.8.8.4.3) William J. Williams 488 Haymarket Road West Jefferson, OH 43162	0.0182 acres 1/3456 of 62.77 acres	0.0227%	0.00019633	0.00003994	0.00002206	n/a
(a.1.8.8.6) John Clarence McNeil Heirs, Devises, Successors or Assigns						
(a.1.8.8.6.1) Clarence Patrick McNeil PO Box 278 Umatilla, OR 97882	0.0545 acres 1/1152 of 62.77 acres	0.0681%	0.00058899	0.00011981	0.00006617	n/a

240000531

240000275

Exhibit EE
Unit R-48
Docket # VGOB 17-0620-4127-04
List of Respondents with Royalty Agreement/Court Order/HB2058

	Net Acres in Unit	Interest in Unit	Southeast Mains Longhole #8 Entry 86.4781%	Interest in 28-Right 17.59080%	Interest in 29-Right 9.71536%	Percent of Escrow
(a.1.8.8.7) Millard Rock McNeil Heirs, Devises, Successors, or Assigns <i>(Documentation Pending)</i>	0.0545 acres 1/1152 of 62.77 acres	0.0681%	0.00058899	0.00011981	0.00006617	n/a
(a.1.8.8.8) Belma Grace McNeil Heirs, Devises, Successors or Assigns						
(a.1.8.8.8.1) James Roscoe Heirs, Devises, Successors or Assigns						
(a.1.8.8.8.1.1) Gertrude Mae Ann Miller Nee McNeil Heirs, Devises, Successors or Assigns						
(a.1.8.8.8.1.1.1) George E. Miller 330 Slickaway Rd Frankfort, KY 40601	0.0078 acres 1/8064 of 62.77 acres	0.0097%	0.00008414	0.00001712	0.00000945	n/a
(a.1.8.8.8.3) Margaret P. Wellman Heirs, Devises, Successors or Assigns						
(a.1.8.8.8.3.1) Linda R. Hall 2115 W. Bataan Drive Kettering, OH 45420	0.0019 acres 1/32256 of 62.77 acres	0.0024%	0.00002104	0.00000428	0.00000236	n/a
(a.1.8.8.8.3.2) Rhonda Duchesne 4066 Reynoldsburg-New Albany Rd New Albany, OH 43054	0.0019 acres 1/32256 of 62.77 acres	0.0024%	0.00002104	0.00000428	0.00000236	n/a
(a.1.8.8.8.3.3) Charles H. Wellman, Jr. 1032 Colwick Drive Dayton, OH 45420	0.0019 acres 1/32256 of 62.77 acres	0.0024%	0.00002104	0.00000428	0.00000236	n/a
(a.1.8.8.8.4) Edna N. Williams Heirs, Devises, Successors or Assigns						
(a.1.8.8.8.4.1) Belma Kelley 5186 Wyandot Place Hilliard, OH 43026	0.0026 acres 1/24192 of 62.77 acres	0.0032%	0.00002805	0.00000571	0.00000315	n/a
(a.1.8.8.8.4.2) Mary E. Staten 3824 Luxiar Drive Hilliard, OH 43026	0.0026 acres 1/24192 of 62.77 acres	0.0032%	0.00002805	0.00000571	0.00000315	n/a
(a.1.8.8.8.4.3) William J. Williams 488 Haymarket Road West Jefferson, OH 43162	0.0026 acres 1/24192 of 62.77 acres	0.0032%	0.00002805	0.00000571	0.00000315	n/a
(a.1.8.8.8.6) John Clarence McNeil Heirs, Devises, Successors or Assigns						
(a.1.8.8.8.6.1) Clarence Patrick McNeil PO Box 278 Umatilla, OR 97882	0.0078 acres 1/8064 of 62.77 acres	0.0097%	0.00008414	0.00001712	0.00000945	n/a
(a.1.8.8.8.7) Millard Rock McNeil Heirs, Devises, Successors, or Assigns <i>(Documentation Pending)</i>	0.0078 acres 1/8064 of 62.77 acres	0.0097%	0.00008414	0.00001712	0.00000945	n/a
(a.1.8.9) Belma Grace McNeil Heirs, Devises, Successors or Assigns						
(a.1.8.9.1) James Roscoe Heirs, Devises, Successors or Assigns						
(a.1.8.9.1.1) Gertrude Mae Ann Miller Nee McNeil Heirs, Devises, Successors or Assigns						
(a.1.8.9.1.1.1) George E. Miller 330 Slickaway Frankfort, KY 40601	0.0623 acres 1/1008 of 62.77 acres	0.0778%	0.00067313	0.00013693	0.00007562	n/a
(a.1.8.9.3) Margaret P. Wellman Heirs, Devises, Successors or Assigns						
(a.1.8.9.3.1) Linda R. Hall 2115 W. Bataan Drive Kettering, OH 45420	0.0156 acres 1/4032 of 62.77 acres	0.0195%	0.00016828	0.00003423	0.00001891	n/a
(a.1.8.9.3.2) Rhonda Duchesne 4066 Reynoldsburg-New Albany Rd New Albany, OH 43054	0.0156 acres 1/4032 of 62.77 acres	0.0195%	0.00016828	0.00003423	0.00001891	n/a
(a.1.8.9.3.3) Charles H. Wellman, Jr. 1032 Colwick Drive Dayton, OH 45420	0.0156 acres 1/4032 of 62.77 acres	0.0195%	0.00016828	0.00003423	0.00001891	n/a
(a.1.8.9.4) Edna N. Williams Heirs, Devises, Successors or Assigns						
(a.1.8.9.4.1) Belma Kelley 5186 Wyandot Place Hilliard, OH 43026	0.0208 acres 1/3024 of 62.77 acres	0.0259%	0.00022438	0.00004564	0.00002521	n/a

240000531
240000275

Exhibit EE
Unit R-48
Docket # VGOB 17-0620-4127-04
List of Respondents with Royalty Agreement/Court Order/HB2058

	Net Acres in Unit	Interest in Unit	Southeast Mains			Percent of Escrow
			Longhole #8 Entry 86.4761%	Interest in 28-Right 17.59080%	Interest in 29-Right 9.71536%	
(a.1.8.9.4.2) Mary E. Staten 3824 Luxiar Drive Hilliard, OH 43026	0.0208 acres 1/3024 of 62.77 acres	0.0259%	0.00022438	0.00004564	0.00002521	n/a
(a.1.8.9.4.3) William J. Williams 488 Haymarket Road West Jefferson, OH 43162	0.0208 acres 1/3024 of 62.77 acres	0.0259%	0.00022438	0.00004564	0.00002521	n/a
(a.1.8.9.6) John Clarence McNeil Heirs, Devises, Successors or Assigns						
(a.1.8.9.6.1) Clarence Patrick McNeil PO Box 278 Umatilla, OR 97882	0.0623 acres 1/1008 of 62.77 acres	0.0778%	0.00067313	0.00013693	0.00007562	n/a
(a.1.8.9.7) Millard Rock McNeil Heirs, Devises, Successors, or Assigns <i>(Documentation Pending)</i>	0.0623 acres 1/1008 of 62.77 acres	0.0778%	0.00067313	0.00013693	0.00007562	n/a
Total Tract Acres		24.6698				
Total Tract Percentage		30.8372%				
Total Acres Resolved		24.6698				
Total Percentage Resolved		30.8372%				

INSTRUMENT 240000275
RECORDED IN THE CLERK'S OFFICE OF
BUCHANAN COUNTY CIRCUIT COURT ON
MARCH 21, 2024 AT 11:24 AM
BEVERLY S. TILLER, CLERK
RECORDED BY: GGB

INSTRUMENT 240000531
RECORDED IN THE CLERK'S OFFICE OF
BUCHANAN COUNTY CIRCUIT COURT ON
MAY 31, 2024 AT 11:51 AM
BEVERLY S. TILLER, CLERK
RECORDED BY: GGB