

Instrument prepared by:  
**VIRGINIA GAS AND OIL BOARD**

Order recorded under:  
**CODE OF VIRGINIA**  
**§ 45.2-1628**

**BEFORE THE VIRGINIA GAS AND OIL BOARD**

**RELIEF SOUGHT:** An Order for Disbursement of Escrowed Funds (and Authorization for Direct Payment of Royalties)

**JURISDICTION:** Code of Virginia § 45.2-1600 (et seq)

**UNITWELL NAME:** BUC1SGU4

**TRACT(S):** A portion of 3B

**LOCATION:** BUCHANAN County, Virginia

**DOCKET NUMBER:** VGOB-13-1217-4029-02

**APPLICANTS:** Pocahontas Gas LLC on behalf of Albert Nelson Cantrell, Amy Mae Hess, Amy Shelton, Barbara Boyd McCartney, Betty Josephine Altizer, Billy Joe Cantrell, Bobby Moxley, Brenda Hale, Brenda Kay Blankenship, Carl Robert Blankenship, Carol Robinson, Cathleen G. Arrington, Cecil Frank Boyd, Charles Andrew Blankenship, David Blankenship, Deanna Faye Bostic, Dennis G. Cantrell, Diana G. Corns, Donna Cantrell, Dovie White, Ellen Carello, Estra Boyd, Ezra Jackie Blankenship, Garrett Cantrell, Homer C. Blankenship, Jamie Lee Cantrell, Jason L. Blankenship, Jean Ann Evans, Jessie Lee Boyd, Jessie Musick, John Melvin Boyd, John Ray Boyd, Katelyn Rose Settle, Lee Ann Long, Linda Faye Cantrell Richardson, Linda Malich, Lois Cantrell, Marquita Ann Walker, Mary E. Crawford, Mary Jane Osborne, Michael E. Cantrell, Myrtle Sisk, Norman Henry Hale, Ollie Mae Lester, Pamela Dawn Cantrell Young, Patty Cantrell Gillespie, Paul Blankenship, Paula Gaye Harvey, Penny Lynn Falck, Philip Ranny Cantrell, Phyllis M. Keen, Richard Dixon, Richard Whitt, Roger Michael Cantrell, Ruby Carol Hale Whitt, Ruby J. Bragunier, Shirley E. Toutaint, Sue Sparkman, Tammie Lynn Simmons, Terri Cantrell-Lambert, Terry Don Cantrell II, Violet Horst, Virgil Blankenship, Walsie Vandyke, Wanda Rose, Willard Roger Boyd

**HEARING DATE AND LOCATION:** On June 16, 2015, the Virginia Gas and Oil Board, on its own motion, granted the Gas and Oil Director the authority to process coal owner dismissal disbursements that have no pending deficiencies or issues. Code of Virginia Section 45.2-1624 Effective date: July 1, 2015.

**APPEARANCES:** Mark A. Swartz on behalf of Pocahontas Gas LLC

250000267

**PRIOR PROCEEDINGS:**

1. Original Pooling Order Executed 04/30/2014, Recorded on 06/13/2014, Deed Book/Instrument No. 140001001, County BUCHANAN.
2. Supplemental Order Executed 12/02/2014, Recorded on 12/12/2014, Deed Book/Instrument No. 140002061, County BUCHANAN.

**NOTICE:**

- (1) Amend the Pooling Order to provide for the disbursement of funds on deposit in the Escrow Account attributable to Tract(s) A portion of 3B identified in the attached petition.
- (2) Delete the requirement that the Unit Operator place future royalties attributable to Tract(s) A portion of 3B relative to the interests of the Applicants identified in the attached petition.
- (3) Continue the escrow account under this docket number.

**FINDINGS:** Code of Virginia § 45.2-1622 AND § 45.2-1624.

Applicant has certified and represented to the Board that:

250000267

- a. Garrett Cantrell, Tammie Lynn Simmons, Barbara Boyd McCartney, Richard Whitt, Jessie Lee Boyd, Amy Shelton, Marquita Ann Walker, Patty Cantrell Gillespie, Billy Joe Cantrell, Dennis G. Cantrell, Terri Cantrell Lambert, Paula Gaye Harvey, Philip Ranny Cantrell, Jean Ann Evans, Pamela Cantrell Young, Michael E. Cantrell, Sue Sparkman, Terry Don Cantrell II, Roger Michael Cantrell, Linda Malich, Richard L. Dixon, Jessie Musick, Katelyn Rose Settle, Ellen Carello, Diana G. Corns, Estra Boyd, Lee Ann Long, Betty Josephine Altizer, Shirley E. Toutaint, Ruby J. Bragunier, Cecil Frank Boyd, Willard Roger Boyd, Carol Robinson, Phyllis M. Keen, David Blankenship, Brenda Kay Blankenship, Paul F. Blankenship, Homer C. Blankenship, Wanda Rose, Charles Andrew Blankenship, Brenda Kay Blankenship, Jason L. Blankenship, Ollie Mae Lester, Mary Jane Osborne, Ezra Jackie Blankenship, Myrtle Sisk, Carl Robert Blankenship, Dovie White, Bobby Moxley, Walsie Vandyske, Ruby Hale Whitt, Brenda Hale, Deanna Faye Bostic, Norman Henry Hale, Albert Nelson Cantrell, Lois Ann Cantrell, Mary Crawford, Linda Cantrell Richardson, Donna Cantrell, Amy Mae Hess, Penny Lynn Falck, and Cathleen Arrington are the gas claimant (s) in Tracts a portion of 3B. As such Garrett Cantrell, Tammie Lynn Simmons, Barbara Boyd McCartney, Richard Whitt, Jessie Lee Boyd, Amy Shelton, Marquita Ann Walker, Patty Cantrell Gillespie, Billy Joe Cantrell, Dennis G. Cantrell, Terri Cantrell Lambert, Paula Gaye Harvey, Philip Ranny Cantrell, Jean Ann Evans, Pamela Cantrell Young, Michael E. Cantrell, Sue Sparkman, Terry Don Cantrell II, Roger Michael Cantrell, Linda Malich, Richard L. Dixon, Jessie Musick, Katelyn Rose Settle, Ellen Carello, Diana G. Corns, Estra Boyd, Lee Ann Long, Betty Josephine Altizer, Shirley E. Toutaint, Ruby J. Bragunier, Cecil Frank Boyd, Willard Roger Boyd, Carol Robinson, Phyllis M. Keen, David Blankenship, Virgil Blankenship, Paul F. Blankenship, Homer C. Blankenship, Wanda Rose, Charles Andrew Blankenship, Brenda Kay Blankenship, Jason L. Blankenship, Ollie Mae Lester, Mary Jane Osborne, Ezra Jackie Blankenship, Myrtle Sisk, Carl Robert Blankenship, Dovie White, Bobby Moxley, Walsie Vandyske, Ruby Hale Whitt, Brenda Hale, Deanna Faye Bostic, Norman Henry Hale, Albert Nelson Cantrell, Lois Ann Cantrell, Mary Crawford, Linda Cantrell Richardson, Donna Cantrell, Jamie Lee Cantrell, Amy Mae Hess, Penny Lynn Falck, and Cathleen Arrington are entitled to 100% of the CBM royalties now in escrow and as may be hereafter payable. See Va. Code Ann. § 45.2-1624.A.
- b. That Pocahontas Gas LLC (formerly CNX Gas Company LLC) has given the notice(s) required by § 45.2-1624.A to all conflicting claimants identified in the above referenced pooling Order and any supplemental Orders pertaining thereto.
- c. That when the Board granted Petitioner's Miscellaneous Petition in VGOB 13-1217-4029-01, it dismissed the coal claimant(s) James McGuire Land Trust as a Respondent to these proceedings. Accordingly, James McGuire Land Trust was not provided further notice under § 45.2-1618 and 1624 of the hearing set on this Petition. .
- d. That a detailed accounting in accordance with the applicable provisions of § 45.2-1624 is submitted herewith and identified as Exhibit J.
- e. That an Exhibit identified as Table 1 is annexed hereto, and it specifies how the disbursement(s) is to be calculated and paid by the escrow agent.
- f. That Va. Code Ann. § 45.2-1624.A, further provides that the Operator shall pay such royalties as may hereafter be payable directly to the gas claimant Garrett Cantrell, Tammie Lynn Simmons, Barbara Boyd McCartney, Richard Whitt, Jessie Lee Boyd, Amy Shelton, Violet Horst, Marquita Ann Walker, Patty Cantrell Gillespie, Billy Joe Cantrell, Dennis G. Cantrell, Terri Cantrell Lambert, Paula Gaye Harvey, Philip Ranny Cantrell, Jean Ann Evans, Pamela Cantrell Young, Michael E. Cantrell, Sue Sparkman, Terry Don Cantrell II, Roger Michael Cantrell, Linda Malich, Richard L. Dixon, Jessie Musick, Katelyn Rose Settle, Ellen Carello, Diana G. Corns, Estra Boyd, Lee Ann Long, Betty Josephine Altizer, Shirley E. Toutaint, Ruby J. Bragunier, Cecil Frank Boyd, Willard Roger Boyd, Carol Robinson, Phyllis M. Keen, David Blankenship, Virgil Blankenship, Paul F. Blankenship, Homer C. Blankenship, Wanda Rose, Charles Andrew Blankenship, Brenda Kay Blankenship, Jason L. Blankenship, Ollie Mae Lester, Mary Jane Osborne, Ezra Jackie Blankenship, Myrtle Sisk, Carl Robert Blankenship, Dovie White, Bobby Moxley, Walsie Vandyske, Ruby Hale Whitt, Brenda Hale, Deanna Faye Bostic, Norman Henry Hale, Albert Nelson Cantrell, Lois Ann Cantrell, Maray Crawford, Linda Cantrell Richardson, Donna Cantrell, Jamie Lee Cantrell, Amy Mae Hess, Penny Lynn Falck, and Cathleen Arrington and not escrow same. See Exhibit EE annexed hereto.

250000267

**RELIEF GRANTED:**

VGOB Disbursement  
Unit BUC1SGU4

VGOB-13-1217-4029-02

Table 1

Tracts: A portion of 3B

Item	Tract	Disbursement Table	Fractional Ownership in Tract	Net Acreage		Royalty Split		Escrowed Acres	Percent of Escrowed Funds Disbursed	Adjustment Amount
				Ownership	in Tract	Agreement	Disbursed			
Total acreage in escrow before disbursement										
20.31235										
3B Tract 3B (total acreage)										
1	3B	Garrett Cantrell\5075 Pine Hill Drive Noblesville IN 46062	3/995	0.0770	100.00%	0.0770	100.00%	0.0770	0.3793%	
2	3B	Tammie Lynn Simmons\447 Simmons Road Pounding Mill VA 24637	1/774	0.0330	100.00%	0.0330	100.00%	0.0330	0.1625%	
3	3B	John Melvin Boyd\451 Knobview Road Blountville TN 37617	1/774	0.0330	100.00%	0.0330	100.00%	0.0330	0.1625%	
4	3B	Barbara Boyd McCartney\803 S Mount Vernon Apt 288 Loudonville OH 44821	1/774	0.0330	100.00%	0.0330	100.00%	0.0330	0.1625%	
5	3B	Richard Whitt\PO Box 122 Rosedale VA 24280	1/5969	0.0043	100.00%	0.0043	100.00%	0.0043	0.0211%	
6	3B	Jessie Lee Boyd\132 Asbury Hollow Road Cedar Bluff VA 24609	1/995	0.0257	100.00%	0.0257	100.00%	0.0257	0.1264%	
7	3B	Amy Shelton\128 Blacksburg Street North Tazewell VA 24630	3/8954	0.0086	100.00%	0.0086	100.00%	0.0086	0.0421%	
8	3B	Garrett Cantrell\5075 Pine Hill Drive Noblesville IN 46062	2/4643	0.0110	100.00%	0.0110	100.00%	0.0110	0.0542%	
9	3B	Tammie Lynn Simmons\447 Simmons Road Pounding Mill VA 24637	1/5417	0.0047	100.00%	0.0047	100.00%	0.0047	0.0232%	
10	3B	John Melvin Boyd\451 Knobview Road Blountville TN 37617	1/5417	0.0047	100.00%	0.0047	100.00%	0.0047	0.0232%	
11	3B	Barbara Boyd McCartney\803 S Mount Vernon Apt 288 Loudonville OH 44821	1/5417	0.0047	100.00%	0.0047	100.00%	0.0047	0.0232%	
12	3B	Richard Whitt\PO Box 122 Rosedale VA 24280	1/41786	0.0006	100.00%	0.0006	100.00%	0.0006	0.0030%	
13	3B	Jessie Lee Boyd\132 Asbury Hollow Road Cedar Bluff VA 24609	1/6964	0.0037	100.00%	0.0037	100.00%	0.0037	0.0181%	
14	3B	Amy Shelton\128 Blacksburg Street North Tazewell VA 24630	1/20893	0.0012	100.00%	0.0012	100.00%	0.0012	0.0060%	
15	3B	Violet Horst\2236 Creek Hill Road Lancaster PA 17601	1/760	0.0336	100.00%	0.0336	100.00%	0.0336	0.1655%	
16	3B	Marquita Ann Walker\1405 Black Oak Road Princeton WV 24740	1/304	0.0840	100.00%	0.0840	100.00%	0.0840	0.4138%	
17	3B	Marquita Ann Walker\1405 Black Oak Road Princeton WV 24740	1/304	0.0840	100.00%	0.0840	100.00%	0.0840	0.4138%	
18	3B	Patty Cantrell Gillespie\800 College Street Christiansburg VA 24073	5/4439	0.0288	100.00%	0.0288	100.00%	0.0288	0.1417%	
19	3B	Billy Joe Cantrell\PO Box 254 Bruno WV 25611	8/68303	0.0030	100.00%	0.0030	100.00%	0.0030	0.0147%	

2500000267

## 3B Tract 3B (total acreage) 25.5500

20	3B	Dennis G. Cantrell\PO Box 40 Bruno WV 25611	8/68303	0.0030	100.00%	0.0030	0.0147%
21	3B	Terri Cantrell-Lambert\PO Box 122 Man WV 25635	8/68303	0.0030	100.00%	0.0030	0.0147%
22	3B	Paula Gaye Harvey\PO Box 276 Kistler WV 25628	8/68303	0.0030	100.00%	0.0030	0.0147%
23	3B	Philip Ranny Cantrell\5732 Monroe Springs Way Lakeland FL 33811	8/68303	0.0030	100.00%	0.0030	0.0147%
24	3B	Jean Ann Evans\4 Tom Christian Lane Lynburn WV 25632	8/68303	0.0030	100.00%	0.0030	0.0147%
25	3B	Pamela Dawn Cantrell Young\5335 Jenard Lane Beaumont TX 77708	8/68303	0.0030	100.00%	0.0030	0.0147%
26	3B	Michael E. Cantrell\421 N Poplar Fork Road Hurricane WV 25526	8/68303	0.0030	100.00%	0.0030	0.0147%
27	3B	Sue Sparkman\PO Box 48 Pippa Passes KY 41844	4/4269	0.0239	100.00%	0.0239	0.1179%
28	3B	Terry Don Cantrell III\1000 County Road 24 Crossville AL 35962	3/9605	0.0080	100.00%	0.0080	0.0393%
29	3B	Patty Cantrell Gillespie\800 College Street Christiansburg VA 24073	1/1320	0.0194	100.00%	0.0194	0.0953%
30	3B	Roger Michael Cantrell\9915 Gaylord Street Thornton CO 80229	1/1672	0.0153	100.00%	0.0153	0.0752%
31	3B	Linda Malich\3748 Swans Landing Drive Land-O-Lake FL 34639	11/912	0.3082	100.00%	0.3082	1.5172%
32	3B	Richard Dixon\340 Lake Coweta Trail Newman GA 30263-5918	11/912	0.3082	100.00%	0.3082	1.5172%
33	3B	Jessie Musick\221 Ashbourne Trail Lawrenceville GA 30043	11/912	0.3082	100.00%	0.3082	1.5172%
34	3B	Katelyn Rose Settle\12282 New Garden Road Honaker VA 24260	1/6218	0.0041	100.00%	0.0041	0.0202%
35	3B	Ellen Carello\1607 Reynolds Lane Honaker VA 24260	1/691	0.0370	100.00%	0.0370	0.1820%
36	3B	Diana G. Corns\1138 Belfast Mills Road Cedar Bluff VA 24609	1/691	0.0370	100.00%	0.0370	0.1820%
37	3B	Estra Boyd\6251 SE 147th Court Morriston FL 32668	3/3731	0.0205	100.00%	0.0205	0.1011%
38	3B	Lee Ann Long\2152 Underwood Lane Zephyrhills FL 33540	3/3731	0.0205	100.00%	0.0205	0.1011%
39	3B	John Ray Boyd\3558 Piqua Troy Road Troy OH 45373-9496	2/829	0.0616	100.00%	0.0616	0.3035%
40	3B	Betty Josephine Altizer\1182 Richwine Drive Williamsburg VA 23185	1/829	0.0308	100.00%	0.0308	0.1517%
41	3B	Shirley E. Toutaint\134 Nelson Drive Williamsburg VA 23185	1/829	0.0308	100.00%	0.0308	0.1517%
42	3B	Ruby J. Bragunier\2515 Roberts Road Greencastle PA 17225	1/829	0.0308	100.00%	0.0308	0.1517%
43	3B	Cecil Frank Boyd\2553 Highway 158 Mocksville NC 27028	1/829	0.0308	100.00%	0.0308	0.1517%
44	3B	Willard Roger Boyd\121 Fairfax Avenue Richlands VA 24641	1/829	0.0308	100.00%	0.0308	0.1517%
45	3B	Carol Robinson\PO Box 934 Raven VA 24649	6/9949	0.0154	100.00%	0.0154	0.0759%
46	3B	Phyllis M. Keen\1328 Circle J Road Raven VA 24639	6/9949	0.0154	100.00%	0.0154	0.0759%
47	3B	David Blankenship\435 E Jefferson Street Wytheville VA 24382	6/9949	0.0154	100.00%	0.0154	0.0759%
48	3B	Virgil Blankenship\1160 Grace Drive Pounding Mill VA 24637	6/9949	0.0154	100.00%	0.0154	0.0759%
49	3B	Paul Blankenship\PO Box 314 Doran VA 24612	6/9949	0.0154	100.00%	0.0154	0.0759%
50	3B	Homer C. Blankenship\1522 Circle J Road Raven VA 24639	6/9949	0.0154	100.00%	0.0154	0.0759%
51	3B	Wanda Rose\1833 Wysor Valley Road Honaker VA 24620	6/9949	0.0154	100.00%	0.0154	0.0759%
52	3B	Charles Andrew Blankenship\111 Poplar Street Richlands VA 24641	5/6909	0.0185	100.00%	0.0185	0.0910%
53	3B	Brenda Kay Blankenship\1943 Mann Branch Circle Raven VA 24639	1/8291	0.0031	100.00%	0.0031	0.0152%

3B Tract 3B (total acreage) 25.5500

54	3B	Jason L. Blankenship\224 Vane Street Raven VA 24639	1/8291	0.0031	100.00%	0.0031	0.0152%
55	3B	Ollie Mae Lester\142 Souls Harbor Lane Cedar Bluff VA 24609	5/6909	0.0185	100.00%	0.0185	0.0910%
56	3B	Mary Jane Osborne\572 Cresswood Drive Richlands VA 24641	5/6909	0.0185	100.00%	0.0185	0.0910%
57	3B	Ezra Jackie Blankenship\6000 Bluebird Court Venus TX 76084	5/6909	0.0185	100.00%	0.0185	0.0910%
58	3B	Myrtle Sisk\PO Box 544 Oakwood VA 24631	5/6909	0.0185	100.00%	0.0185	0.0910%
59	3B	Carl Robert Blankenship\177 Lovely Drive Pounding Mill VA 24637	5/6909	0.0185	100.00%	0.0185	0.0910%
60	3B	Dovie White\919 Hamilton Avenue Colonial Heights VA 23834	1/2018	0.0127	100.00%	0.0127	0.0623%
61	3B	Richard Whitt\PO Box 122 Rosedale VA 24280	1/23666	0.0011	100.00%	0.0011	0.0053%
62	3B	Jessie Lee Boyd\132 Asbury Hollow Road Cedar Bluff VA 24609	2/7889	0.0065	100.00%	0.0065	0.0319%
63	3B	Amy Shelton\128 Blacksburg Street North Tazewell VA 24630	1/11833	0.0022	100.00%	0.0022	0.0106%
64	3B	Richard Whitt\PO Box 122 Rosedale VA 24280	4/48435	0.0021	100.00%	0.0021	0.0104%
65	3B	Jessie Lee Boyd\132 Asbury Hollow Road Cedar Bluff VA 24609	1/2018	0.0127	100.00%	0.0127	0.0623%
66	3B	Amy Shelton\128 Blacksburg Street North Tazewell VA 24630	1/6054	0.0042	100.00%	0.0042	0.0208%
67	3B	Bobby Moxley\438 SW Dortch Street Fort White FL 32038	6/995	0.1541	100.00%	0.1541	0.7585%
68	3B	Walsie Vandyke\2415 Utly Road Flint MI 48532	1/580	0.0441	100.00%	0.0441	0.2169%
69	3B	Ruby Carol Hale Whitt\1803 Middle Creek Road Cedar Bluff VA 24609	2/4643	0.0110	100.00%	0.0110	0.0542%
70	3B	Brenda Hale\423 Fowlers Branch Road Hiltons VA 24258	2/4643	0.0110	100.00%	0.0110	0.0542%
71	3B	Deanna Faye Bostic\1839 Middle Creek Road Cedar Bluff VA 24609	2/4643	0.0110	100.00%	0.0110	0.0542%
72	3B	Norman Henry Hale\1839 Middle Creek Road Cedar Bluff VA 24609	2/4643	0.0110	100.00%	0.0110	0.0542%
73	3B	Albert Nelson Cantrell\PO Box 214 Pilgrims Knob VA 24634	8/681	0.3001	100.00%	0.3001	1.4777%
74	3B	Lois Cantrell\PO Box 144 Pilgrims Knob VA 24634	8/681	0.3001	100.00%	0.3001	1.4777%
75	3B	Mary E. Crawford\PO Box 1229 Raven VA 24639-1229	7/681	0.2626	100.00%	0.2626	1.2929%
76	3B	Linda Faye Cantrell Richardson\205 Six Farm Road Tazewell VA 24651	1/584	0.0437	100.00%	0.0437	0.2154%
77	3B	Donna Cantrell\PO Box 1234 North Tazewell VA 24630	2/389	0.1314	100.00%	0.1314	0.6467%
78	3B	Jamie Lee Cantrell\282 Westview Street Pounding Mill VA 24637	1/565	0.0452	100.00%	0.0452	0.2226%
79	3B	Amy Mae Hess\PO Box 922 Vansant VA 24656	1/565	0.0452	100.00%	0.0452	0.2226%
80	3B	Penny Lynn Falck\2390 Glade Drive Christiansburg VA 24073	1/565	0.0452	100.00%	0.0452	0.2226%
81	3B	Cathleen G. Arrington\7342 Pine Street Radford VA 24141	1/565	0.0452	100.00%	0.0452	0.2226%

Adjustment Comments:

250000267

1. The Escrow Agent is ordered, to within ten (10) days of receipt of this executed order, disburse funds for the unit and applicants detailed in Table 1.
2. The Escrow Agent is ordered to continue the Escrow Account for the Subject Drilling unit based on the attached Revised Exhibit E which replaces all prior Exhibit E's recorded for the Subject Drilling Unit.

**CONCLUSION:**

Therefore, the requested relief and all terms and provisions set forth above be and hereby are granted and IT IS SO ORDERED.

**APPEALS:**

Appeals of this Order are governed by the provisions of the Code of Virginia § 45.2-1609 which provides that any order or decision of the Board may be appealed to the appropriate circuit court and that whenever a coal owner, coal operator, gas owner, gas operator, or operator of a gas storage field certificated by the State Corporation Commission is a party in such action, the court shall hear such appeal de novo.

250000267

DONE AND EXECUTED this 28 day of February, 2025 by a majority of the Virginia Gas and Oil Board.



Interim Chairman, Gus W. Janson

DONE AND PERFORMED this 28 day of February, 2025 by Order of the Virginia Gas and Oil Board.



James P. Skorupa  
Principal Executive to the staff,  
Virginia Gas and Oil Board

COMMONWEALTH OF VIRGINIA  
COUNTY OF RUSSELL

Acknowledged on this 28th day of February, 2025, personally before me a notary public in and for the Commonwealth of Virginia, appeared Donald L. Ratliff, being duly sworn did depose and say that he is the Interim Chairman of the Virginia Gas and Oil Board and appeared James P. Skorupa, being duly sworn did depose and say that he is Principal Executive to the staff of the Virginia Gas and Oil Board, that they executed the same and was authorized to do so.

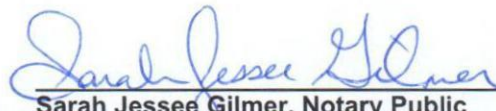

Sarah Jessee Gilmer, Notary Public  
262946

My Commission expires: July 31, 2025

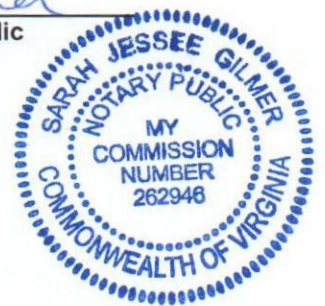

## BEFORE THE VIRGINIA GAS AND OIL BOARD

PETITIONER: Pocahontas Gas LLC

GAS AND OIL PROGRAM

DOCKET NO: VGOB

13-1217-4029-02

**RELIEF SOUGHT: (1) DISBURSEMENT FROM ESCROW REGARDING TRACT(S) A portion of 3B (2) AND AUTHORIZATION FOR DIRECT PAYMENT OF ROYALTIES (3) AND DISMISSAL OF COAL OWNERS PURSUANT TO CODE OF VIRGINIA SECTION 45.2-1624.**

**HEARING DATE:** On June 16, 2015, the Virginia Gas and Oil Board, on its own motion, granted the Gas and Oil Director the authority to process coal owner dismissal disbursements that have no pending deficiencies or issues. Code of Virginia Section 45.2-1624. Effective date: July 1, 2015.

DRILLING UNIT: BUC1SGU4

BUCHANAN COUNTY, VIRGINIA

## PETITION FOR ORDER OF DISBURSEMENT OF ESCROW FUNDS

1. Petitioner and its counsel

Petitioner is Pocahontas Gas LLC, PO Box 570, Pounding Mill, VA 24637, 276-596-5075.  
Petitioner's counsel is Mark A. Swartz, Hillard & Swartz, LLP, 122 Capital Street, Suite 201, Charleston, WV 25301.

2. Relief Sought

(1) the disbursement of escrowed funds heretofore deposited with the Board's Escrow Agent, attributable to a portion of Tract 3B, as depicted upon the annexed table; and (2) authorization to begin paying royalties directly to Garrett Cantrell, Tammie Lynn Simmons, Barbara Boyd McCartney, Richard Whitt, Jessie Lee Boyd, Amy Shelton, Marquita Ann Walker, Patty Cantrell Gillespie, Billy Joe Cantrell, Dennis G. Cantrell, Terri Cantrell Lambert, Paula Gaye Harvey, Philip Ranny Cantrell, Jean Ann Evans, Pamela Cantrell Young, Michael E. Cantrell, Sue Sparkman, Terry Don Cantrell II, Roger Michael Cantrell, Linda Malich, Richard L. Dixon, Jessie Musick, Katelyn Rose Settle, Ellen Carello, Diana G. Corns, Estra Boyd, Lee Ann Long, Betty Josephine Altizer, Shirley E. Toutaint, Ruby J. Bragunier, Cecil Frank Boyd, Willard Roger Boyd, Carol Robinson, Phyllis M. Keen, David Blankenship, Virgil Blankenship, Paul F. Blankenship, Homer C. Blankenship, Wanda Rose, Charles Andrew Blankenship, Brenda Kay Blankenship, Jason L. Blankenship, Ollie Mae Lester, Mary Jane Osborne, Ezra Jackie Blankenship, Myrtle Sisk, Carl Robert Blankenship, Dovie White, Bobby Moxley, Walsie Vandyke, Ruby Hale Whitt, Brenda Hale, Deanna Faye Bostic, Norman Henry Hale, Albert Nelson Cantrell, Lois Ann Cantrell, Linda Cantrell Richardson, Donna Cantrell, Jamie Lee Cantrell, Amy Mae Hess, Penny Lynn Falck, and Cathleen Arrington.

3. Legal Authority

Va. Code Ann. § 45.2-1600 et seq., 4 VAC 25-160-140., and relevant Virginia Gas and Oil Board Orders ("Board") heretofore promulgated pursuant to law.

4. Type of Well(s)

Sealed Gob Unit

5. Factual basis for relief requested

250000267

- a. Garrett Cantrell, Tammie Lynn Simmons, Barbara Boyd McCartney, Richard Whitt, Jessie Lee Boyd, Amy Shelton, Marquita Ann Walker, Patty Cantrell Gillespie, Billy Joe Cantrell, Dennis G. Cantrell, Terri Cantrell Lambert, Paula Gaye Harvey, Philip Ranny Cantrell, Jean Ann Evans, Pamela Cantrell Young, Michael E. Cantrell, Sue Sparkman, Terry Don Cantrell II, Roger Michael Cantrell, Linda Malich, Richard L. Dixon, Jessie Musick, Katelyn Rose Settle, Ellen Carello, Diana G. Corns, Estra Boyd, Lee Ann Long, Betty Josephine Altizer, Shirley E. Toutaint, Ruby J. Bragunier, Cecil Frank Boyd, Willard Roger Boyd, Carol Robinson, Phyllis M. Keen, David Blankenship, Virgil Blankenship, Paul F. Blankenship, Homer C. Blankenship, Wanda Rose, Charles Andrew Blankenship, Brenda Kay Blankenship, Jason L. Blankenship, Ollie Mae Lester, Mary Jane Osborne, Ezra Jackie Blankenship, Myrtle Sisk, Carl Robert Blankenship, Dovie White, Bobby Moxley, Walsie Vandyke, Ruby Hale Whitt, Brenda Hale, Deanna Faye Bostic, Norman Henry Hale, Albert Nelson Cantrell, Lois Ann Cantrell, Mary Crawford, Linda Cantrell Richardson, Donna Cantrell, Jamie Lee Cantrell, Amy Mae Hess, Penny Lynn Falck, and Cathleen Arrington are the gas claimant(s) in Tracts a portion of 3B. As such Garrett Cantrell, Tammie Lynn Simmons, Barbara Boyd McCartney, Richard Whitt, Jessie Lee Boyd, Amy Shelton, Marquita Ann Walker, Patty Cantrell Gillespie, Billy Joe Cantrell, Dennis G. Cantrell, Terri Cantrell Lambert, Paula Gaye Harvey, Philip Ranny Cantrell, Jean Ann Evans, Pamela Cantrell Young, Michael E. Cantrell, Sue Sparkman, Terry Don Cantrell II, Roger Michael Cantrell, Linda Malich, Richard L. Dixon, Jessie Musick, Katelyn Rose Settle, Ellen Carello, Diana G. Corns, Estra Boyd, Lee Ann Long, Betty Josephine Altizer, Shirley E. Toutaint, Ruby J. Bragunier, Cecil Frank Boyd, Willard Roger Boyd, Carol Robinson, Phyllis M. Keen, David Blankenship, Virgil Blankenship, Paul F. Blankenship, Homer C. Blankenship, Wanda Rose, Charles Andrew Blankenship, Brenda Kay Blankenship, Jason L. Blankenship, Ollie Mae Lester, Mary Jane Osborne, Ezra Jackie Blankenship, Myrtle Sisk, Carl Robert Blankenship, Dovie White, Bobby Moxley, Walsie Vandyke, Ruby Hale Whitt, Brenda Hale, Deanna Faye Bostic, Norman Henry Hale, Albert Nelson Cantrell, Lois Ann Cantrell, Mary Crawford, Linda Cantrell Richardson, Donna Cantrell, Jamie Lee Cantrell, Amy Mae Hess, Penny Lynn Falck, and Cathleen Arrington are entitled to 100% of the CBM royalties now in escrow and as may be hereafter payable. See Va. Code Ann. § 45.2-1624.A.
- b. That Pocahontas Gas LLC (formerly CNX Gas Company LLC) has given the notice(s) required by § 45.2-1624.A to all conflicting claimants identified in the above referenced pooling Order and any supplemental Orders pertaining thereto.
- c. That when the Board granted Petitioner's Miscellaneous Petition in VGOB 13-1217-4029-01, it dismissed the coal claimant(s) James McGuire Land Trust as a Respondent to these proceedings. Accordingly, James McGuire Land Trust was not provided further notice under § 45.2-1618 and 1624 of the hearing set on this Petition. .
- d. That a detailed accounting in accordance with the applicable provisions of § 45.2-1624 is submitted herewith and identified as Exhibit J.
- e. That an Exhibit identified as Table 1 is annexed hereto, and it specifies how the disbursement (s) is to be calculated and paid by the escrow agent.
- f. That Va. Code Ann. § 45.2-1624.A. further provides that the Operator shall pay such royalties as may hereafter be payable directly to the gas claimant Garrett Cantrell, Tammie Lynn Simmons, Barbara Boyd McCartney, Richard Whitt, Jessie Lee Boyd, Amy Shelton, Violet Horst, Marquita Ann Walker, Patty Cantrell Gillespie, Billy Joe Cantrell, Dennis G. Cantrell, Terri Cantrell Lambert, Paula Gaye Harvey, Philip Ranny Cantrell, Jean Ann Evans, Pamela Cantrell Young, Michael E. Cantrell, Sue Sparkman, Terry Don Cantrell II, Roger Michael Cantrell, Linda Malich, Richard L. Dixon, Jessie Musick, Katelyn Rose Settle, Ellen Carello, Diana G. Corns, Estra Boyd, Lee Ann Long, Betty Josephine Altizer, Shirley E. Toutaint, Ruby J. Bragunier, Cecil Frank Boyd, Willard Roger Boyd, Carol Robinson, Phyllis M. Keen, David Blankenship, Virgil Blankenship, Paul F. Blankenship, Homer C. Blankenship, Wanda Rose, Charles Andrew Blankenship, Brenda Kay Blankenship, Jason L. Blankenship, Ollie Mae Lester, Mary Jane Osborne, Ezra Jackie Blankenship, Myrtle Sisk, Carl Robert Blankenship, Dovie White, Bobby Moxley, Walsie Vandyke, Ruby Hale Whitt, Brenda Hale, Deanna Faye Bostic, Norman Henry Hale, Albert Nelson Cantrell, Lois Ann Cantrell, Maray Crawford, Linda Cantrell Richardson, Donna Cantrell, Jamie Lee Cantrell, Amy Mae Hess, Penny Lynn Falck, and Cathleen Arrington and not escrow same. See Exhibit EE annexed hereto.

250000267

**6. Attestation**

The foregoing Petition to the best of my knowledge, information, and belief is true and correct.

250000267

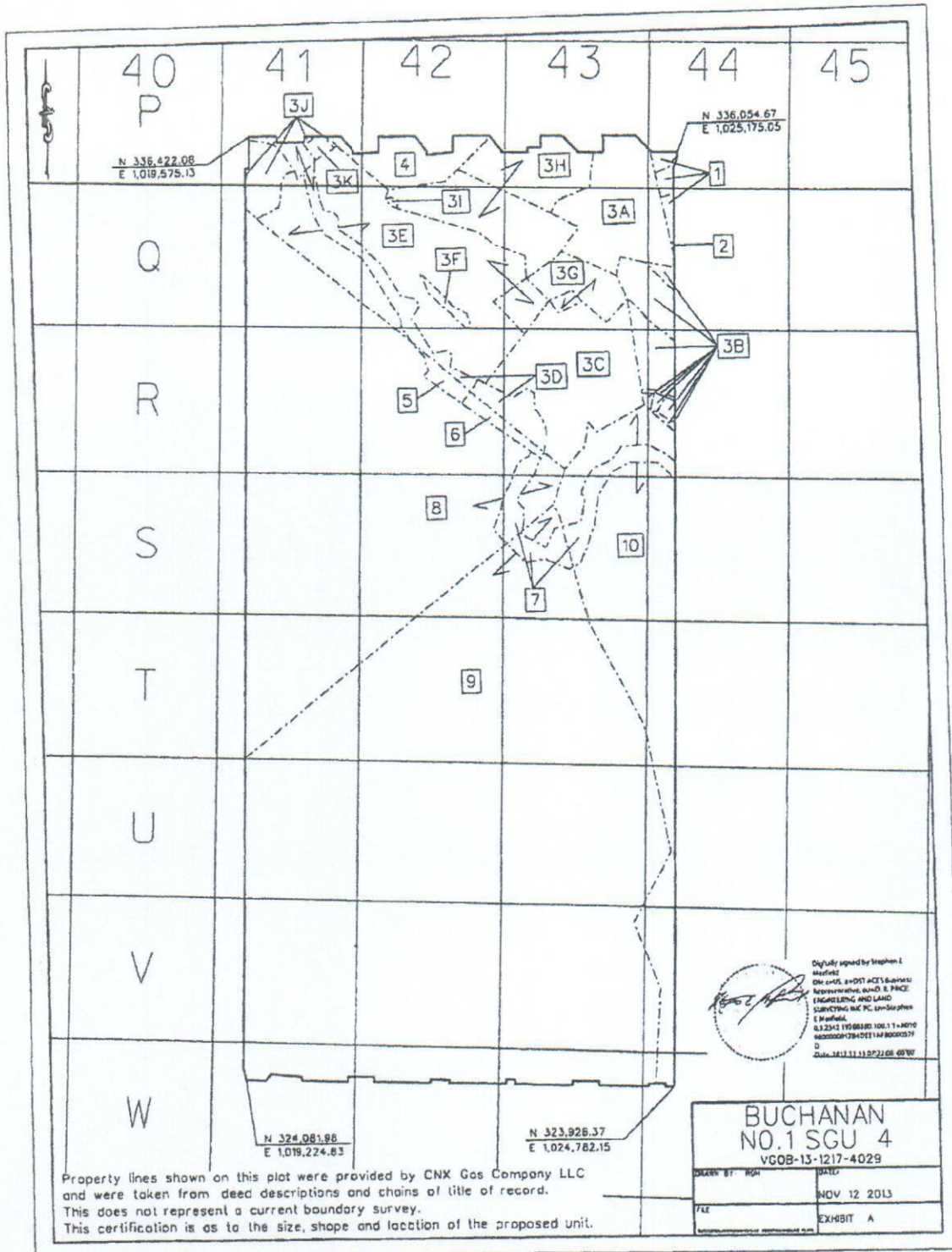

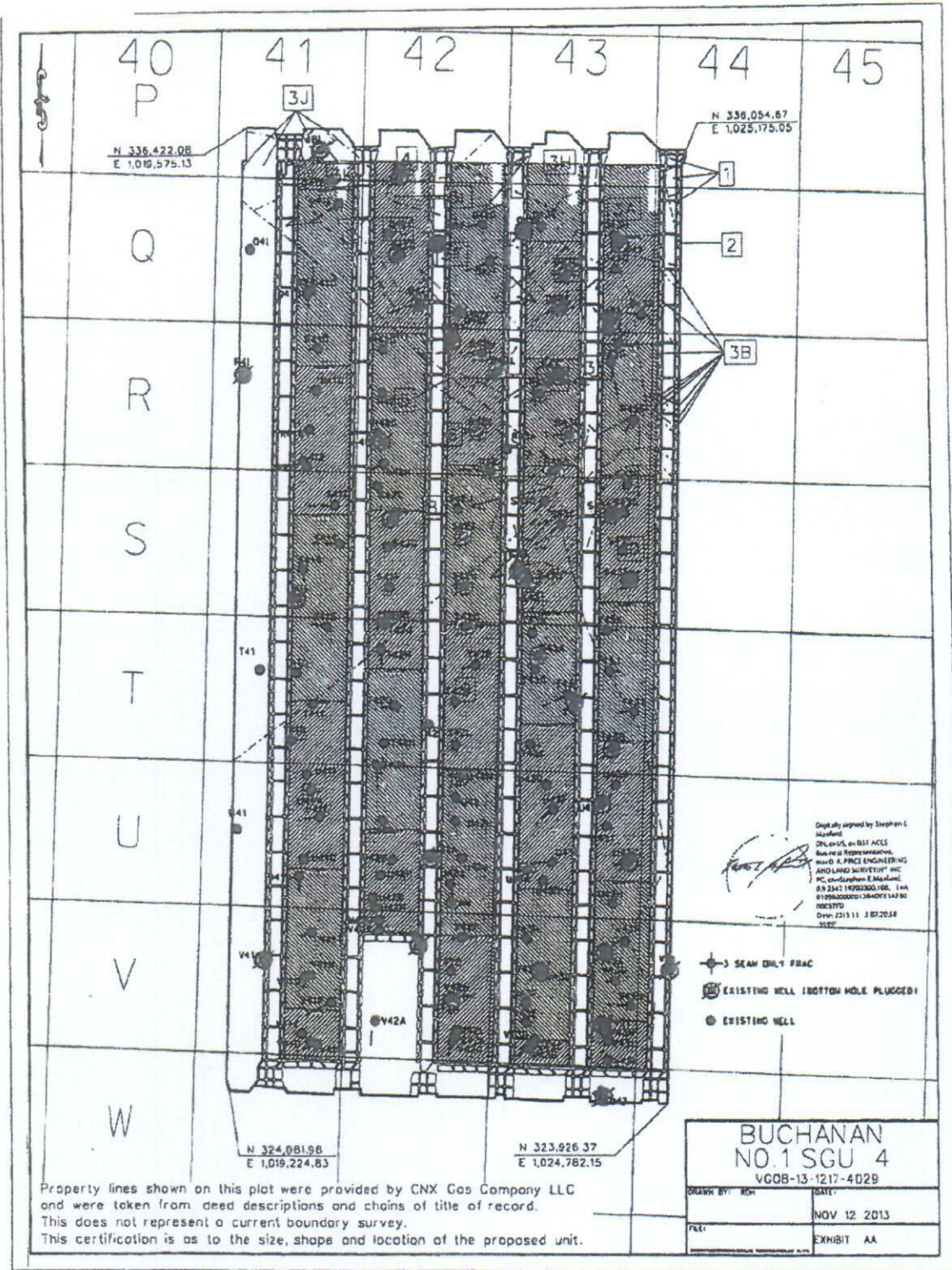

**CNX Gas Company LLC**  
**Buchanan No.1 SGU 4**  
**Tract Identifications**  
(1577.20 Acre Unit)

1. Betty Jean Bishop, et al (John McNeil 750.00 Acre Tract) - All Minerals  
Consolidation Coal Company – Coal Below Drainage Leased  
Circle L. Land Company, Inc. – Red Ash Seam of Coal Leased  
CNX Gas Company LLC – Oil, Gas and CBM Leased  
4.81 acres                      0.3050%
  
2. C. L. Ritter Lumber Company, Tract 42 (484.00 Acre Tract) – All Minerals  
Island Creek Coal Company – Coal Below Tiller Seam Leased  
Jewell Smokeless Coal Corporation – Coal In Tiller Seam and Above Leased  
Hard Rock Exploration, et al and Carter Oil & Gas - Oil and Gas Leased  
CNX Gas Company LLC - CBM Leased  
0.08 acres                      0.0051%
  
- 3A. James M. McGuire Trust (460.57 Acre Tract) – Coal  
Consolidation Coal Company – Coal Below Drainage Leased  
Jewell Smokeless Coal Corp. – Raven Seam of Coal Leased  
CNX Gas Company LLC – CBM Leased  
Jack White Estate, et al – Oil and Gas  
CNX Gas Company LLC – Oil, Gas and CBM Leased (0.35%)  
40.55 acres                      2.5710%
  
- 3B. James M. McGuire Trust (460.57 Acre Tract) – Coal  
Consolidation Coal Company – Coal Below Drainage Leased  
Jewell Smokeless Coal Corp. – Raven Seam of Coal Leased  
CNX Gas Company LLC – CBM Leased  
Elbert Lee Cantrell, et al (James H. Cantrell Heirs) – Oil and Gas  
CNX Gas Company LLC – Oil, Gas and CBM Leased (59.35%)  
25.55 acres                      1.6199%
  
- 3C. James M. McGuire Trust (460.57 Acre Tract) – Coal  
Consolidation Coal Company – Coal Below Drainage Leased  
Jewell Smokeless Coal Corp. – Raven Seam of Coal Leased  
CNX Gas Company LLC – CBM Leased  
CNX Gas Company LLC – Oil and Gas  
56.06 acres                      3.5544%
  
- 3D. James M. McGuire Trust (460.57 Acre Tract) – Coal  
Consolidation Coal Company – Coal Below Drainage Leased  
Jewell Smokeless Coal Corp. – Raven Seam of Coal Leased  
CNX Gas Company LLC – CBM Leased  
Norfolk Southern Railway Company – Oil and Gas  
CNX Gas Company LLC – CBM Leased  
25.62 acres                      1.6243%
  
- 3E. James M. McGuire Trust (460.57 Acre Tract) – Coal  
Consolidation Coal Company – Coal Below Drainage Leased  
Jewell Smokeless Coal Corp. – Raven Seam of Coal Leased  
CNX Gas Company LLC – CBM Leased  
CNX Gas Company LLC – Oil and Gas  
111.05 acres                      7.0410%

"This title block is for general informational purposes only and does not reflect an analysis of the severance deed and its effect upon coal bed methane ownership and should not be relied upon for such purpose."

**CNX Gas Company LLC**  
**Buchanan No.1 SGU 4**  
**Tract Identifications**  
(1577.20 Acre Unit)

- 3F. James M. McGuire Trust (460.57 Acre Tract) – Coal  
Consolidation Coal Company – Coal Below Drainage Leased  
Jewell Smokeless Coal Corp. – Raven Seam of Coal Leased  
CNX Gas Company LLC – CBM Leased  
CNX Gas Company LLC – Oil and Gas  
2.08 acres 0.1319%
- 3G. James M. McGuire Trust (460.57 Acre Tract) – Coal  
Consolidation Coal Company – Coal Below Drainage Leased  
Jewell Smokeless Coal Corp. – Raven Seam of Coal Leased  
CNX Gas Company LLC – CBM Leased  
CNX Gas Company LLC – Oil and Gas  
15.24 acres 0.9663%
- 3H. James M. McGuire Trust (460.57 Acre Tract) – Coal  
Consolidation Coal Company – Coal Below Drainage Leased  
Jewell Smokeless Coal Corp. – Raven Seam of Coal Leased  
CNX Gas Company LLC – CBM Leased  
CNX Gas Company LLC – Oil and Gas  
55.23 acres 3.5018%
- 3I. James M. McGuire Trust (460.57 Acre Tract) – Coal  
Consolidation Coal Company – Coal Below Drainage Leased  
Jewell Smokeless Coal Corp. – Raven Seam of Coal Leased  
CNX Gas Company LLC – CBM Leased  
CNX Gas Company LLC – Oil and Gas  
0.35 acres 0.0222%
- 3J. James M. McGuire Trust (460.57 Acre Tract) – Coal  
Consolidation Coal Company – Coal Below Drainage Leased  
Jewell Smokeless Coal Corp. – Raven Seam of Coal Leased  
CNX Gas Company LLC – CBM Leased  
Consolidation Coal Company – Oil and Gas  
10.56 acres 0.6695%
- 3K. James M. McGuire Trust (460.57 Acre Tract) – Coal  
Consolidation Coal Company – Coal Below Drainage Leased  
Jewell Smokeless Coal Corp. – Raven Seam of Coal Leased  
CNX Gas Company LLC – CBM Leased  
CNX Gas Company LLC – Oil and Gas  
1.56 acres 0.0989%
4. P. J. Brown Heirs, et al (889 Acre Tract) – All Minerals  
Island Creek Coal Company – Coal Below Drainage Leased  
Jewell Smokeless Coal Corporation – Coal Above Drainage Leased  
Dismal Processing, LLC – Lessee (Coal Refuse Only)  
CNX Gas Company LLC – Oil, Gas and CBM Leased (99.86775%)  
17.48 acres 1.1083%

"This title block is for general informational purposes only and does not reflect an analysis of the severance deed and its effect upon coal bed methane ownership and should not be relied upon for such purpose."

**CNX Gas Company LLC**  
**Buchanan No.1 SGU 4**  
**Tract Identifications**  
(1577.20 Acre Unit)

5. Norfolk Southern Railway Company – All Minerals  
CNX Gas Company LLC – CBM Leased  
3.36 acres                    0.2130%  
OR  
Coal Mountain Mining Company L.L.P., Tr. 26 (1355 Acre Tract) – All Minerals  
Consolidation Coal Company – Coal Below Drainage Leased  
Knox Creek Coal Corporation – Coal Above Drainage Leased  
CNX Gas Company LLC – Oil, Gas and CBM Leased  
3.36 acres                    0.2130%
  
6. Norfolk Southern Railway Company – All Minerals  
CNX Gas Company LLC – CBM Leased  
3.90 acres                    0.2473%  
OR  
Coal Mountain Mining Company L.L.P., Tr. 26 (1355 Acre Tract) – All Minerals  
Consolidation Coal Company – Coal Below Drainage Leased  
Knox Creek Coal Corporation – Coal Above Drainage Leased  
CNX Gas Company LLC – Oil, Gas and CBM Leased  
3.90 acres                    0.2473%
  
7. Norfolk Southern Railway Company - All Minerals  
Consolidation Coal Company – Coal Below Drainage Leased  
Knox Creek Coal Corporation – Coal Above Drainage Leased  
CNX Gas Company LLC – Oil, Gas and CBM Leased  
23.41 acres                    1.4843%
  
8. Coal Mountain Mining Company L.L.P., Tr. 26 (1355 Acre Tract) – All Minerals  
Consolidation Coal Company – Coal Below Drainage Leased  
Knox Creek Coal Corporation – Coal Above Drainage Leased  
CNX Gas Company LLC – Oil, Gas and CBM Leased  
346.06 acres                    21.9414%
  
9. Coal Mountain Mining Company L.L.P., Tr. 27 (1140 Acre Tract) – All Minerals  
Consolidation Coal Company – Coal Below Drainage Leased  
Knox Creek Coal Corporation – Coal Above Drainage Leased  
CNX Gas Company LLC – Oil, Gas and CBM Leased  
711.96 acres                    45.1408%
  
10. Coal Mountain Mining Company L.L.P., Tr. 25 (786.15 Acre Tract) – All Minerals  
Consolidation Coal Company – Coal Below Drainage Leased  
Knox Creek Coal Corporation – Coal Above Drainage Leased  
CNX Gas Company LLC – Oil, Gas and CBM Leased  
122.29 acres                    7.7536%

"This title block is for general informational purposes only and does not reflect an analysis of the severance deed and its effect upon coal bed methane ownership and should not be relied upon for such purpose."

Exhibit E  
 Buchanan No1 SGU4  
 Docket #VGOB 13-1217-4029-02  
 List of Owners/Claimants requiring escrow  
 (1,577.20 Acre Unit)

250000267

	Acres in Unit	Interest in Unit
<b><u>Tract #3A, 40.55 acres</u></b>		
<b><u>COAL OWNERSHIP</u></b>		
(1) James M. McGuire Land Trust <i>(460.57 acre tract)</i> 15519 Lookout Ridge Bristol, VA 24202	40.55 acres	2.5710%
<b><u>OIL &amp; GAS OWNERSHIP</u></b>		
<b><i>Outstanding W9/Affidavits</i></b>		
(1) Jack White Estate	40.55 acres	2.5710%
(a) Stewart White Heirs, Devisees, Successor or Assigns		
(a.3) Dale White 913 Hamilton Avenue Colonial Heights, VA 23834	0.0805 acres 1/504 of 40.55 acres	0.0051%
(a.4) Genetta White Clifton Mitchell Heirs, Devisees, Successors or Assigns		
(a.4.1) Kenneth Mitchell 1712 Bandy Rd Cedar Bluff, VA 24609	0.2816 acres 1/144 of 40.55 acres	0.0179%
(a.4.2) Linda Clifton Heirs, Devisees, Successors, or Assigns		
(a.4.2.1) Brandi Marie Clifton PO Box 1003 Pounding Mill, VA 24637	0.0469 acres 1/864 of 40.55 acres	0.0030%
(a.4.2.2) Jarod Keith Clifton PO Box 959 Pounding Mill, VA 24637	0.0469 acres 1/864 of 40.55 acres	0.0030%
(b) Waitie W. Cantrell Heirs, Devisees, Successor or Assigns		
(b.1) Lonnie Cantrell Sr. 3515 Evelyn Drive Salem, VA 24153	0.7241 acres 1/56 of 40.55 acres	0.0459%
(b.2) Deborah L. Cantrell 31 Chestnut Ave New Castle, VA 24127	0.7241 acres 1/56 of 40.55 acres	0.0459%
<b>Total Tract Acres</b>	1.9041	
<b>Total Tract Percentage</b>		0.1207%

**Tract #3B, 25.55 acres**

**COAL OWNERSHIP**

(1) James M. McGuire Land Trust <i>(460.57 acre tract)</i> 15519 Lookout Ridge Bristol, VA 24202	25.55 acres	1.6199%
---	-------------	---------

**OIL & GAS OWNERSHIP**

***Unresolved Heirship/Outstanding W-9's and Affidavits***

Elbert Lee Cantrell, et al. <i>(James H. Cantrell Heirs - 48.28 acres)</i>	25.55 acres	1.6199%
(1) John Harvey Cantrell Heirs, Devisees, Successors or Assigns		

Exhibit E  
 Buchanan No1 SGU4  
 Docket #VGOB 13-1217-4029-02  
 List of Owners/Claimants requiring escrow  
 (1,577.20 Acre Unit)

250000267

	Acres in Unit	Interest in Unit
(b) Andy B. Cantrell Heirs, Devises, Successors or Assigns		
(b.2) Linda Keen Heirs, Devises, Successors or Assigns		
(b.2.1) James K. Keen Heirs, Devises, Successors, or Assigns		
(b.2.1.1) Christopher Frederick Keen 4350 Horn Mountain Road Raven, VA 24639	0.0229 acres 8/8923 of 25.55 acres	0.0014%
<i>Removed from (02) petition due to notification failure</i>		
(b.2.2.1) Jimmy Kermit Keen 179 Hall Drive Barboursville, VA 22923-2815	0.0229 acres 8/8923 of 25.55 acres	0.0015%
(f) Cecile Cantrell Boyd Heirs, Devises, Successors or Assigns		
(f.1) Hazel Anna Mae Tatum Heirs, Devises, Successors, or Assigns		
(f.1.1) Clarence M. Tatum Heirs Devises, Successors, or Assigns		
(f.1.1.1) Robert Marion Tatum 4423 Midshipman Court Southport, NC 28461	0.0330 acres 1/774 of 25.55 acres	0.0021%
(f.2) Bernard Alfred Boyd Heirs, Devises, Successors, or Assigns <i>(documentation pending)</i>	0.0330 acres 1/774 of 25.55 acres	0.0021%
(g) Lelia Rosalene Cantrell Boyd Heirs, Devises, Successors or Assigns		
(g.2) Fannie Anthony Heirs, Devises, Successors or Assigns		
(g.2.2) Michael Whitt Heirs, Devises, Successors or Assigns <i>(documentation pending)</i>	0.0043 acres 1/5969 of 25.55 acres	0.0003%
(g.2.2.1) Scott Whitt 6060 Ox Bridge Drive Salisbury, MD 21801		
(g.2.3) Daniel Harvey Paine 909 Central Avenue Sykesville, MD 21784	0.0043 acres 1/5969 of 25.55 acres	0.0003%
(g.2.4) Joseph Christopher Paine 805 Wisteria Drive Westminister, MD 21157	0.0043 acres 1/5969 of 25.55 acres	0.0003%
(g.2.5) Timothy Andrew Paine 19 High Street Apt 21 Attica, NY 14011	0.0043 acres 1/5969 of 25.55 acres	0.0003%
(g.2.6) Cathy Anthony Robinson 217 Willow Avenue Towson, MD 21204	0.0043 acres 1/5969 of 25.55 acres	0.0003%
(g.4) Alonzo Boyd Heirs, Devises, Successors, or Assigns <i>(documentation pending)</i>	0.0257 acres 1/995 of 25.55 acres	0.0016%
(g.7) Lacy Jay Boyd Heirs, Devises, Successors, or Assigns		

Exhibit E  
 Buchanan No1 SGU4  
 Docket #VGOB 13-1217-4029-02  
 List of Owners/Claimants requiring escrow  
 (1,577.20 Acre Unit)

250000267

	Acres in Unit	Interest in Unit
(g.7.1) Tracy Boyd 604 Prater Drive Richlands, VA 24641	0.0086 acres 3/8954 of 25.55 acres	0.0005%
(g.7.2) Rhonda Griffith PO Box 1852 Richlands, VA 24641	0.0086 acres 3/8954 of 25.55 acres	0.0005%
(g.8) Donald Gene Boyd 34 Sunset Road Rosedale, VA 24280	0.0257 acres 1/995 of 25.55 acres	0.0016%
(h) Virgie M. Cantrell Heirs, Devisees, Successors, or Assigns		
(h.2) Andy B. Cantrell Heirs, Devisees, Successors or Assigns		
(h.2.1) Linda Keen Heirs, Devisees, Successors or Assigns		
(h.2.1.1) Christopher Frederick Keen 4350 Horn Mountain Road Raven, VA 24639	0.0041 acres 1/6191 of 25.55 acres	0.0003%
<i>Removed from (02) petition due to notification failure</i>		
(h.2.1.2) Jimmy Kermit Keen 179 Hall Drive Barboursville, VA 22923-2815	0.0041 acres 1/6191 of 25.55 acres	0.0003%
(h.6) Cecile Cantrell Boyd Heirs, Devisees, Successors or Assigns		
(h.6.1) Hazel Anna Mae Tatum Heirs, Devisees, Successors, or Assigns		
(h.6.1.1) Clarence M. Tatum Heirs Devisees, Successors, or Assigns		
(h.6.1.1.1) Robert Marion Tatum 4423 Midshipman Court Southport, NC 28461	0.0047 acres 1/5417 of 25.55 acres	0.0003%
(h.6.2) Bernard Alfred Boyd Heirs, Devisees, Successors, or Assigns <i>(documentation pending)</i>	0.0047 acres 1/5417 of 25.55 acres	0.0003%
(h.6.2.1) Billie Boyd 2561 Savage Forks Road Leesville, LA 71446		
(h.7) Lelia Rosalene Cantrell Boyd Heirs, Devisees, Successors or Assigns		
(h.7.2) Fannie Anthony Heirs, Devisees, Successors or Assigns		
(h.7.2.2) Michael Whitt Heirs, Devisees, Successors or Assigns <i>(documentation pending)</i>	0.0006 acres 1/41786 of 25.55 acres	0.0000%
(h.7.2.2.1) Scott Whitt 6060 Ox Bridge Drive Salisbury, MD 21801		
(h.7.2.3) Daniel Harvey Paine 909 Central Avenue Sykesville, MD 21784	0.0006 acres 1/41786 of 25.55 acres	0.0000%

Exhibit E  
 Buchanan No1 SGU4  
 Docket #VGOB 13-1217-4029-02  
 List of Owners/Claimants requiring escrow  
 (1,577.20 Acre Unit)

2500000267

	Acres in Unit	Interest in Unit
(h.7.2.4) Joseph Christopher Paine 805 Wisteria Drive Westminister, MD 21157	0.0006 acres 1/41786 of 25.55 acres	0.0000%
(h.7.2.5) Timothy Andrew Paine 19 High Street Apt 21 Attica, NY 14011	0.0006 acres 1/41786 of 25.55 acres	0.0000%
(h.7.2.6) Cathy Anthony Robinson 217 Willow Avenue Towson, MD 21204	0.0006 acres 1/41786 of 25.55 acres	0.0000%
(h.7.7) Lacy Jay Boyd Heirs, Devisees, Successors, or Assigns		
(h.7.7.1) Tracy Boyd 604 Prater Drive Richlands, VA 24641	0.0012 acres 1/20893 of 25.55 acres	0.0001%
(h.7.7.2) Rhonda Griffith PO Box 1852 Richlands, VA 24641	0.0012 acres 1/20893 of 25.55 acres	0.0001%
(h.7.4) Alonzo Boyd Heirs, Devisees, Successors, or Assigns <i>(documentation pending)</i>	0.0037 acres 1/6964 of 25.55 acres	0.0002%
(h.7.8) Donald Gene Boyd 34 Sunset Road Rosedale, VA 24280	0.0037 acres 1/6964 of 25.55 acres	0.0002%
(2) Henry William Cantrell Heirs, Devisees, Successors or Assigns		
(a) Calvin Cantrell Heirs, Devisees, Successors, or Assigns		
(a.1) Iris Montero Heirs, Devisees, Successors, or Assigns		
(a.1.1) Tasha Montero Yamashita PO Box 13068 Lahaina, HI 96761	0.0336 acres 1/760 of 25.55 acres	0.0021%
(a.2) Gale V. Groff PO Box 306 Riverton, WY 82501	0.0336 acres 1/760 of 25.55 acres	0.0021%
(a.3) Dennis L. Cantrell Heirs, Devisees, Successors, or Assigns <i>(Documentation Pending)</i>	0.0336 acres 1/760 of 25.55 acres	0.0021%
(a.3.1) Janice Baum Cantrell 302 Houffman Place Millersville, PA 17551		
(a.5) Graling Cantrell 20 Tall Pine Lane Morris, PA 16938	0.0336 acres 1/760 of 25.55 acres	0.0021%
(b) Hershel Cantrell Heirs, Devisees Successors, or Assigns <i>(Documentation Pending)</i>	0.1681 acres 1/152 of 25.55 acres	0.0107%
(b.1) Malvina M. Cantrell Heirs, Devisees, Successors, or Assigns <i>(Documentation Pending)</i>		
(c) Mildred Cantrell Noe Heirs, Devisees, Successors, or Assigns		

Exhibit E  
 Buchanan No1 SGU4  
 Docket #VGOB 13-1217-4029-02  
 List of Owners/Claimants requiring escrow  
 (1,577.20 Acre Unit)

250000267

	Acres in Unit	Interest in Unit
(c.2) Linda Roberts Heirs, Deviseses, Successors, or Assigns <i>(Documentation Pending)</i>	0.0420 acres 1/608 of 25.55 acres	0.0027%
(e) Robert Elmer Cantrell Heirs, Deviseses, Successors or Assigns		
(e.2) Ernest Cantrell Heirs, Deviseses, Successors, or Assigns <i>(Documentation Pending)</i>	0.0162 acres 4/6303 of 25.55 acres	0.0010%
(e.2.1) Betty E.Cantrell Heirs, Deviseses, Successors, or Assigns <i>(Documentation Pending)</i>		
(e.2.1.1) Robin King 115 South Street Quincy, OH 43343		
(e.2.1.2) Laure Daulton 1169 County Road 35S Quincy, OH 43343		
(e.2.1.3) Joseph Scott Cantrell 6885 East SR 571 Tipp City, OH 45371		
(e.2.1.4) Jeffrey E. Cantrell	<i>pre-deceased (e.2)</i>	
(e.2.1.4.1) Melissa Ann Leonard	<i>pre-deceased (e.2)</i>	
(e.2.1.4.1.1) Alivia Hines c/o Todd Hines 3499 County Road 25A S Sidney, OH 45365		
(e.2.1.4.1.2) Zowie Hines c/o Todd Hines 3499 County Road 25A S Sidney, OH 45365		
(e.2.1.4.1.3) Phillip Leonard, Jr. c/o Phillip Leonard 5927 State Route 29 E Sidney, OH 45365		
(e.3) Richard Lee Cantrell Heirs, Deviseses, Successors, or Assigns <i>(Documentation Pending)</i>	0.0162 acres 4/6303 of 25.55 acres	0.0010%
(e.4) Glen R. Cantrell Heirs, Deviseses, Successors, or Assigns <i>(Documentation Pending)</i>	0.0162 acres 4/6303 of 25.55 acres	0.0010%
(e.4.1) Ernest E. Cantrell <i>(Documentation Pending)</i>	<i>pre-deceased (e.4)</i>	
(e.4.1.1) Robin King 115 South Street Quincy, OH 43343		
(e.4.1.2) Laure Daulton 1169 County Road 35S Quincy, OH 43343		
(e.4.1.3) Joseph Scott Cantrell 6885 East SR 571 Tipp City, OH 45371-8330		

Exhibit E  
 Buchanan No1 SGU4  
 Docket #VGOB 13-1217-4029-02  
 List of Owners/Claimants requiring escrow  
 (1,577.20 Acre Unit)

	Acres in Unit	Interest in Unit
(e.4.1.4) Jeffrey E. Cantrell	<i>pre-deceased (e.4)</i>	
(e.4.1.4.1) Melissa Ann Leonard	<i>pre-deceased (e.4)</i>	
(e.4.1.4.1.1) Alivia Hines c/o Todd Hines 3499 County Road 25A S Sidney, OH 45365		
(e.4.1.4.1.2) Zowie Hines c/o Todd Hines 3499 County Road 25A S Sidney, OH 45365		
(e.4.1.4.1.3) Phillip Leonard, Jr. c/o Phillip Leonard 5927 State Route 29 E Sidney, OH 45365		
(e.4.2) Richard Lee Cantrell Heirs, Devisees, Successors, or Assigns <i>(Documentation Pending)</i>		
(e.4.3) Rodney Cantrell Heirs, Devisees, Successors, or Assigns <i>(Documentation Pending)</i>		
(e.4.3.1) Kari Ann Cantrell 1221 27th Street SE Ruskins, FL 33570		
(e.4.4) Timothy Cantrell 3119 Cow Creek Road Hurricane, WV 25526		
(e.4.5) Cynthia Cantrell 118 Pinewood Road Elkview, WV 25071		
(e.4.6) Melissa Byrd 1840B Oakridge Drive Charleston, WV 25311-1338		
(e.5) Rodney Cantrell Heirs, Devisees, Successors, or Assigns <i>(Documentation Pending)</i>	0.0162 acres 4/6303 of 25.55 acres	0.0010%
(e.5.1) Kari Ann Cantrell 1221 27th Street SE Ruskins, FL 33570		
(e.6) Timothy Cantrell 3119 Cow Creek Road Hurricane, WV 25526	0.0162 acres 4/6303 of 25.55 acres	0.0010%
(e.7) Cynthia Cantrell 118 Pinewood Road Elkview, WV 25071	0.0162 acres 4/6303 of 25.55 acres	0.0010%
(e.8) Melissa Byrd 1840B Oakridge Drive Charleston, WV 25311-1338	0.0162 acres 4/6303 of 25.55 acres	0.0010%
(f) Edna Bradley Heirs, Devisees, Successors or Assigns		
(f.5) Kenneth Bradley Heirs, Devisees Successors, or Assigns		

Exhibit E  
 Buchanan No1 SGU4  
 Docket #VGOB 13-1217-4029-02  
 List of Owners/Claimants requiring escrow  
 (1,577.20 Acre Unit)

250000267

	Acres in Unit	Interest in Unit
(f.5.1) Alice Lanett Bradley Heirs, Devisees, Successors, or Assigns		
(f.5.1.1) Sandra L. Blackmon 974 Charlotte Avenue Chattanooga, TN 37421	0.0120 acres 1/2128 of 25.55 acres	0.0008%
(f.5.1.2) Scott K. Bradley 324 Easy Goodykoontz Ave Sapulpa, OK 74066	0.0120 acres 1/2128 of 25.55 acres	0.0008%
(i) Rufus Edger Cantrell, Sr. Heirs, Devisees, Successors or Assigns		
(i.1) Pauline Johnson Cantrell Heirs, Devisees, Successors or Assigns		
(i.1.2) Faye Cantrell Broyles 168 Thor Lane Bluefield, WV 24701	0.0288 acres 5/4439 of 25.55 acres	0.0018%
(i.4) Terry Don Cantrell Heirs, Devisees, Successors, or Assigns		
(i.4.1) Mechele Holdaway 501 Potts Creek Road Linwood, NC 27299	0.0080 acres 3/9605 of 25.55 acres	0.0005%
(i.4.3) Tami Rayette Shanahan Heirs, Devisees, Successors, or Assigns <i>(Documentation Pending)</i>	0.0080 acres 3/9605 of 25.55 acres	0.0005%
(i.4.3.1) Robert John Shanahan 5296 Shaddowfax Drive Kernersville, NC 27284		
(i.4.3.2) Christopher Ryan Spaugh PO Box 532 Hopkins, SC 29061		
(i.6) Faye Cantrell Broyles 168 Thor Lane Bluefield, WV 24701	0.0194 acres 1/1320 of 25.55 acres	0.0012%
(j) John Cantrell	<i>pre-deceased (2)</i>	
(j.1) John William Cantrell, Jr. Heirs, Devisees, Successors or Assigns		
(j.1.1) Randy Cantrell Heirs, Devisees, Successors, or Assigns <i>(Documentation Pending)</i>	0.0153 acres 1/1672 of 25.55 acres	0.0010%
(j.1.2) David W. Cantrell 4323 Slater Avenue Nottingham, MD 21236 <i>Removed from (02) petition due to notification failure</i>	0.0153 acres 1/1672 of 25.55 acres	0.0010%
(j.1.3) Frederick Cantrell Heirs, Devisees, Successors, or Assigns <i>(Documentation Pending)</i>	0.0153 acres 1/1672 of 25.55 acres	0.0010%
(j.1.3.1) Bernice Cantrell 4380 US Highway 40 West Jefferson, OH 43162		
(j.1.4) Thomas E. Cantrell 5803 Ike Smith Road Plant City, FL 33563	0.0153 acres 1/1672 of 25.55 acres	0.0010%

Exhibit E  
 Buchanan No1 SGU4  
 Docket #VGOB 13-1217-4029-02  
 List of Owners/Claimants requiring escrow  
 (1,577.20 Acre Unit)

250000267

	Acres in Unit	Interest in Unit
(j.1.7) Marvin James Cantrell Heirs, Devisees, Successors, or Assigns <i>(Documentation Pending)</i>	0.0153 acres 1/1672 of 25.55 acres	0.0010%
(j.1.8) Patricia Ann Randolph Heirs, Devisees, Successors or Assigns		
(j.1.8.1) Daniel Randolph 440 N. Cherry Street Greenville, KY 42345	0.0153 acres 1/1672 of 25.55 acres	0.0010%
(j.1.9) Linda Cantrell Vail Heirs, Devisees, Successors, or Assigns <i>(Documentation Pending)</i>	0.0153 acres 1/1672 of 25.55 acres	0.0010%
(j.1.10) Kathy Cantrell PO Box 1392 Ringgold, GA 30736	0.0153 acres 1/1672 of 25.55 acres	0.0010%
(j.1.11) Brenda Cantrell Wood	<i>pre-deceased (j.1)</i>	
(j.1.11.1) Ashley Denise Wood 303 S Franklin Street Van Wert, OH 45891-2108	0.0153 acres 1/1672 of 25.55 acres	0.0010%
(3) Jessie Cleveland Cantrell Heirs, Devisees, Successors or Assigns		
(c) Muriel Musick Heirs, Devisees, Successors or Assigns		
(c.1) Murilla Fuqua 1200 Waterford Way Roswell, GA 30075	0.3082 acres 11/912 of 25.55 acres	0.0195%
(4) Louise Victoria Cantrell Boyd Blankenship Heirs, Devisees, Successors or Assigns		
(a) Nellie Corns Heirs, Devisees Successors or Assigns		
(a.1) Margret Corns Hale Heirs, Devisees, Successors, or Assigns		
(a.1.1) Nellie Ruth Hale 324 Murrys Chapel Road Honaker, VA 24260	0.0123 acres 4/8291 of 25.55 acres	0.0008%
(a.1.2) Jerry Dean Hale PO Box 1653 Honaker, VA 24260	0.0123 acres 4/8291 of 25.55 acres	0.0008%
(a.1.3) Douglas Wayne Hale	<i>pre-deceased (a.1)</i>	
(a.1.3.1) Aletha Ann Hale 1009 Rockwall Circle Vansant, VA 24656	0.0041 acres 1/6218 of 25.55 acres	0.0003%
(a.1.3.2) Tiffany Lynn Hale 3994E Pine Street Mount Airy, NC 27030	0.0041 acres 1/6218 of 25.55 acres	0.0003%
(a.2) Roy Harlen Corns Heirs, Devisees, Successors, or Assigns		
(a.2.1) Della Corns Heirs, Devisees, Successors, or Assigns		

Exhibit E  
 Buchanan No1 SGU4  
 Docket #VGOB 13-1217-4029-02  
 List of Owners/Claimants requiring escrow  
 (1,577.20 Acre Unit)

250000267

	Acres in Unit	Interest in Unit
(a.2.1.1) Denice Smith 261 Douglas Street Mt. Gilead, OH 43338	0.0074 acres 2/6909 of 25.55 acres	0.0005%
(a.2.1.2) Steven M. Corns 7146 Township Rd 85 Mt. Gilead, OH 43338	0.0074 acres 2/6909 of 25.55 acres	0.0005%
(a.2.1.3) Timothy Corns 7146 Township Rd 85 Mt. Gilead, OH 43338	0.0074 acres 2/6909 of 25.55 acres	0.0005%
(a.2.1.4) Lesia Summerfield 30061 Coshocton Road Walhonding, OH 43843	0.0074 acres 2/6909 of 25.55 acres	0.0005%
(a.2.1.5) Donna Delp 1720 Ridge Road Whiteford, MD 21160	0.0074 acres 2/6909 of 25.55 acres	0.0005%
(b) Hiram Boyd Heirs, Devisees, Successors or Assigns		
(b.1) Lillie Kansas Boyd	<i>Life Estate Extinguished upon death</i>	
(b.2) Jack Daniel Boyd Heirs, Devisees, Successors, or Assigns		
(b.2.2) Jerry Dean Boyd 240 Hardee Street Bronson, FL 32621	0.0205 acres 3/3731 of 25.55 acres	0.0013%
(b.4) Thomas Richard Boyd Heirs, Devisees, Successors, or Assigns		
(b.4.1) Lisa J. Kerg Boyd Heirs, Devisees, Successors, or Assigns <i>(Documentation Pending)</i>	0.0616 acres 2/829 of 25.55 acres	0.0039%
(c) Linnie Boyd Cole Heirs, Devisees, Successors, or Assigns		
(c.1) Andy Mitchell 47 Robin Private Drive Somerville, AL 35670	0.0462 acres 1/553 of 25.55 acres	0.0029%
(c.2) Otto Mitchell 7169 Floyd Highway S Willis, VA 24380	0.0462 acres 1/553 of 25.55 acres	0.0029%
(c.3) Erie Frances Mitchell Adams Heirs, Devisees, Successors, or Assigns		
(c.3.1) Tommy Adams 243 Section Mountain Road Somerville, AL 35670	0.0066 acres 1/3869 of 25.55 acres	0.0004%
(c.3.2) Jerry Edward Adams 6681 E Upper River Road Somerville, AL 35670	0.0066 acres 1/3869 of 25.55 acres	0.0004%
(c.3.3) Anne Whitt 1650 Tarpley Shop Road Pulaski, TN 38478	0.0066 acres 1/3869 of 25.55 acres	0.0004%
(c.3.4) David Adams PO Box 1322 Double Springs, AL 35553	0.0066 acres 1/3869 of 25.55 acres	0.0004%

Exhibit E  
 Buchanan No1 SGU4  
 Docket #VGOB 13-1217-4029-02  
 List of Owners/Claimants requiring escrow  
 (1,577.20 Acre Unit)

250000267

	Acres in Unit	Interest in Unit
(c.3.5) Kathy Mitchell 112 Freeman Road Easley, SC 2964	0.0066 acres 1/3869 of 25.55 acres	0.0004%
(c.3.6) Joyce Adams Conner	<i>pre-deceased</i>	
(c.3.6.1) Charles Allen Conner Heirs, Devisees, Successors, or Assigns ( <i>documentation pending</i> )	0.0066 acres 1/3869 of 25.55 acres	0.0004%
(c.3.7) Brenda Marie Burress	<i>pre-deceased</i>	
(c.3.7.1) Clyde Burress 400 Still Meadow Road Somerville, AL 35670	0.0022 acres 7/81251 of 25.55 acres	0.0001%
(c.3.7.2) Heather Chalfant 607 Cedar St NW Hartselle, AL 35670	0.0022 acres 7/81251 of 25.55 acres	0.0001%
(c.3.7.3) Christopher Burress 805 Lemmond Road Somerville, AL 35670	0.0022 acres 7/81251 of 25.55 acres	0.0001%
(c.4) Flora Mabel Brown Heirs, Devisees, Successors, or Assigns <i>(Documentation Pending)</i>	0.0462 acres 1/553 of 25.55 acres	0.0029%
(e) Frank Boyd Heirs, Devisees, Successors or Assigns		
(e.1) Geneva Lorene Boyd Sanders 1179 Richwine Drive Williamsburg, VA 23185 <i>Removed from (02) petition due to notification failure</i>	0.0308 acres 1/829 of 25.55 acres	0.0020%
(f) Sarah Boyd Sparks Heirs, Devisees, Successors or Assigns		
(f.1) Kyle Sparks Heirs, Devisees, Successors or Assigns		
(f.1.1) Bessie Sparks Heirs, Devisees, Successors, or Assigns		
(f.1.1.1) James Wyatt Sparks 269 Canterbury Lane Bristol, VA 24201	0.0308 acres 1/829 of 25.55 acres	0.0020%
(f.1.1.2) Frank Deon Sparks 725 VI Ranch Road Bristol, TN 37620	0.0308 acres 1/829 of 25.55 acres	0.0020%
(f.3) James Rufus Sparks Heirs, Devisees, Successors or Assigns <i>(Documentation Pending)</i>	0.0616 acres 2/829 of 25.55 acres	0.0039%
(g) Acie Blankenship Heirs, Devisees, Successors or Assigns		
(g.6) Jimmy B. Blankenship Heirs, Devisees, Successors, or Assigns <i>(Documentation Pending)</i>	0.0154 acres 6/9949 of 25.55 acres	0.0010%
(h) Linkous Blankenship Heirs, Devisees, Successors or Assigns		
(h.1) James Roger Blankenship Heirs, Devisees, Successors, or Assigns		

250000267

Exhibit E  
 Buchanan No1 SGU4  
 Docket #VGOB 13-1217-4029-02  
 List of Owners/Claimants requiring escrow  
 (1,577.20 Acre Unit)

	Acres in Unit	Interest in Unit
(h.1.1) Ricky Aron Blankenship PO Box 632 Lebanon, VA 24266	0.0092 acres 3/8291 of 25.55 acres	0.0006%
(h.1.2) Rodney Ryan Blankenship 521 Sutherland Branch Road Raven, VA 24639	0.0092 acres 3/8291 of 25.55 acres	0.0006%
(h.3) John Leonard Blankenship Heirs, Devisees, Successors, or Assigns		
(h.3.2) Christopher J. Blankenship Heirs, Devisees Successors, or Assigns <i>(Documentation Pending)</i>	0.0031 acres 1/8291 of 25.55 acres	0.0002%
(h.3.3) Russell B. Blankenship 18070 Sunbird Drive Bristol, VA 24202	0.0031 acres 1/8291 of 25.55 acres	0.0002%
(h.3.5) Travis F. Blankenship 10043 Garden Creek Road Oakwood, VA 24631	0.0031 acres 1/8291 of 25.55 acres	0.0002%
(h.3.6) Brittany Kay Blankenship 1082 Riverside Drive Raven, VA 24639	0.0031 acres 1/8291 of 25.55 acres	0.0002%
(h.9) Alice Blankenship Keene Heirs, Devisees, Successors, or Assigns <i>(Documentation Pending)</i>	0.0185 acres 5/6909 of 25.55 acres	0.0012%
(i) Cindy Boyd McGlothlin Heirs, Devisees, Successors or Assigns		
(i.9) Paul Arland McGlothlin Heirs, Devisees, Successors, or Assigns <i>(Documentation Pending)</i>	0.0205 acres 3/3731 of 25.55 acres	0.0013%
(j) Noah Boyd, Sr. Heirs, Devisees, Successors or Assigns		
(j.2) Lelia Rosalene Cantrell Boyd Heirs, Devisees, Successors or Assigns		
(j.2.2) Fannie Anthony Heirs, Devisees, Successors or Assigns		
(j.2.2.2) Michael Whitt Heirs, Devisees, Successors or Assigns <i>(documentation pending)</i>	0.0011 acres 1/23666 of 25.55 acres	0.0001%
(j.2.2.2.1) Scott Whitt 6060 Ox Bridge Drive Salisbury, MD 21801		
(j.2.2.3) Daniel Harvey Paine 909 Central Avenue Sykesville, MD 21784	0.0011 acres 1/23666 of 25.55 acres	0.0001%
(j.2.2.4) Joseph Christopher Paine 805 Wisteria Drive Westminister, MD 21157	0.0011 acres 1/23666 of 25.55 acres	0.0001%
(j.2.2.5) Timothy Andrew Paine 19 High Street Apt 21 Attica, NY 14011	0.0011 acres 1/23666 of 25.55 acres	0.0001%
(j.2.2.6) Cathy Anthony Robinson 217 Willow Avenue Towson, MD 21204	0.0011 acres 1/23666 of 25.55 acres	0.0001%

Exhibit E  
 Buchanan No1 SGU4  
 Docket #VGOB 13-1217-4029-02  
 List of Owners/Claimants requiring escrow  
 (1,577.20 Acre Unit)

250000267

	Acres in Unit	Interest in Unit
(j.2.4) Alonzo Boyd Heirs, Devisees, Successors, or Assigns <i>(documentation pending)</i>	0.0065 acres 2/7889 of 25.55 acres	0.0004%
(j.2.7) Lacy Jay Boyd Heirs, Devisees, Successors, or Assigns		
(j.2.7.1) Tracy Boyd 604 Prater Drive Richlands, VA 24641	0.0022 acres 1/11833 of 25.55 acres	0.0001%
(j.2.7.2) Rhonda Griffith PO Box 1852 Richlands, VA 24641	0.0022 acres 1/11833 of 25.55 acres	0.0001%
(j.2.8) Donald Gene Boyd 34 Sunset Road Rosedale, VA 24280	0.0065 acres 2/7889 of 25.55 acres	0.0004%
(j.4) Fannie Anthony Heirs, Devisees, Successors or Assigns		
(j.4.2) Michael Whitt Heirs, Devisees, Successors or Assigns <i>(documentation pending)</i>	0.0021 acres 4/48435 of 25.55 acres	0.0001%
(j.4.2.1) Scott Whitt 6060 Ox Bridge Drive Salisbury, MD 21801		
(j.4.3) Daniel Harvey Paine 909 Central Avenue Sykesville, MD 21784	0.0021 acres 4/48435 of 25.55 acres	0.0001%
(j.4.4) Joseph Christopher Paine 805 Wisteria Drive Westminister, MD 21157	0.0021 acres 4/48435 of 25.55 acres	0.0001%
(j.4.5) Timothy Andrew Paine 19 High Street Apt 21 Attica, NY 14011	0.0021 acres 4/48435 of 25.55 acres	0.0001%
(j.4.6) Cathy Anthony Robinson 217 Willow Avenue Towson, MD 21204	0.0021 acres 4/48435 of 25.55 acres	0.0001%
(j.6) Alonzo Boyd Heirs, Devisees, Successors, or Assigns <i>(documentation pending)</i>	0.0127 acres 1/2018 of 25.55 acres	0.0008%
(j.9) Lacy Jay Boyd Heirs, Devisees, Successors, or Assigns		
(j.9.1) Tracy Boyd 604 Prater Drive Richlands, VA 24641	0.0042 acres 1/6054 of 25.55 acres	0.0003%
(j.9.2) Rhonda Griffith PO Box 1852 Richlands, VA 24641	0.0042 acres 1/6054 of 25.55 acres	0.0003%
(j.10) Donald Gene Boyd 34 Sunset Road Rosedale, VA 24280	0.0127 acres 1/2018 of 25.55 acres	0.0008%
(5) Nancy Sarilda Cantrell Pruitt Heirs, Devisees, Successors or Assigns		
(g) Alta Wyatt Heirs, Devisees, Successors or Assigns		

Exhibit E  
 Buchanan No1 SGU4  
 Docket #VGOB 13-1217-4029-02  
 List of Owners/Claimants requiring escrow  
 (1,577.20 Acre Unit)

250000267

	Acres in Unit	Interest in Unit
(g.2) Jerry Wyatt Heirs, Devisees, Successors, or Assigns <i>(Documentation Pending)</i>	0.0770 acres 3/995 of 25.55 acres	0.0049%
(h) Sarah Ball Heirs, Devisees, Successors or Assigns		
(h.6) Angela Ball Stevens PO Box 2105 Honaker, VA 24260	0.0385 acres 1/663 of 25.55 acres	0.0024%
(6) Laura Jane Helton Cook Heirs, Devisees, Successors, or Assigns		
(a) Mable Hope Heirs, Devisees, Successors, or Assigns		
(a.1) Elsie Jean Gibson PO Box 249 Augusta, WV 26704	0.1321 acres 2/387 of 25.55 acres	0.0084%
(a.2) Janice Marie Barnum Heirs, Devisees, Successors, or Assigns <i>(Documentation Pending)</i>	0.1321 acres 2/387 of 25.55 acres	0.0084%
(a.3) Fred Richard Hope, Jr. Heirs, Devisees, Successors, or Assigns		
(a.3.1) Heather Hope Jones 866 E Market Street York, PA 17403-1102	0.1321 acres 2/387 of 25.55 acres	0.0084%
(a.4) Henry Edward Hope	<i>pre-deceased (a)</i>	
(a.4.1) Linda Marie Hope 3413 James Run Road Aberdeen, MD 21001	0.1321 acres 2/387 of 25.55 acres	0.0084%
(a.5) David Elmer Hope 47 Longeron Drive, Apt D Middle River, MD 21220	0.1321 acres 2/387 of 25.55 acres	0.0084%
(a.6) Jerry Allen Hope 3406 Northpoint Road Dundalk, MD 21222	0.1321 acres 2/387 of 25.55 acres	0.0084%
(a.7) Bernard Lee Hope 1843 SW Jamesport Drive Port St. Lucie, FL 34953	0.1321 acres 2/387 of 25.55 acres	0.0084%
(b) Elva Tidy Moxley Heirs, Devisees, Successors or Assigns		
(b.2) Paul Moxley 1762 W. Onstott Frontage Road Yuba City, CA 95991	0.1541 acres 6/995 of 25.55 acres	0.0098%
(b.5) Ronnie Eugene Moxley 4001 Niles Way Saint Cloud, FL 34769	0.1541 acres 6/995 of 25.55 acres	0.0098%
(b.6) Bertha Mae Ellison Heirs, Devisees, Successors, or Assigns <i>(Documentation Pending)</i>	0.1541 acres 6/995 of 25.55 acres	0.0098%
(7) Joseph David Cantrell Heirs, Devisees Successors or Assigns		
(f) Luther Cantrell Heirs, Devisees, Successors or Assigns		

Exhibit E  
 Buchanan No1 SGU4  
 Docket #VGOB 13-1217-4029-02  
 List of Owners/Claimants requiring escrow  
 (1,577.20 Acre Unit)

250000267

	Acres in Unit	Interest in Unit
(f.3) Thurman Cantrell Heirs, Devisees, Successors, or Assigns <i>(Documentation Pending)</i>	0.0440 acres 1/580 of 25.55 acres	0.0028%
<b>(9)</b> George Freeman Cantrell Heirs, Devisees, Successors or Assigns		
(a) Arlene Newberry Heirs, Devisees, Successors, or Assigns		
(a.1) Donna M. Newberry Keen 6719 Brysock Lane Connelly Springs, NC 28612	0.1501 acres 4/681 of 25.55 acres	0.0095%
(a.2) Pamela S. Newberry Sparks	<i>pre-deceased</i>	
(a.2.1) Brittany Nichole Sparks 101 Wagon Lane Cedar Bluff, VA 24609	0.0500 acres 1/511 of 25.55 acres	0.0032%
(a.2.2) Austen Ryan Sparks 145 Bay Road Richlands, VA 24641	0.0500 acres 1/511 of 25.55 acres	0.0032%
(a.2.3) Andrea Renea Sparks PO Box 194 Whitewood, VA 24657	0.0500 acres 1/511 of 25.55 acres	0.0032%
(b) Leeopal Newberry Heirs, Devisees, Successors, or Assigns <i>(Documentation Pending)</i>	0.3002 acres 8/681 of 25.55 acres	0.0190%
(b.1) Edward Newberry 3686 Road Ridge Turnpike Raven, VA 24639		
(e) George Junior Cantrell 1799 Clifton Fork Road Raven, VA 24639	0.3002 acres 8/681 of 25.55 acres	0.0190%
(f) Dennis Ray Cantrell 785 Spanish Grove Road Chase City, VA 23924	0.3002 acres 8/681 of 25.55 acres	0.0190%
(g) Mable Cantrell Arnold Heirs, Devisees, Successors or Assigns		
(g.1) Dinah Sue Arnold PO Box 74 North Tazewell, VA 24630	0.1001 acres 3/766 of 25.55 acres	0.0063%
(g.2) Dwayne Arnold 336 Crooked Creek Drive Leonard, MI 48367 <i>Removed from (02) petition due to notification failure</i>	0.1001 acres 3/766 of 25.55 acres	0.0063%
(g.3) Randy Arnold Heirs, Devisees, Successors or Assigns		
(g.3.1) Maria Arnold 1044 Nokomis Way Waterford, MI 48327	0.1001 acres 3/766 of 25.55 acres	0.0063%
<b>(10)</b> James Washington Cantrell Heirs, Devisees, Successors or Assigns		
(d) James Lewis Cantrell Heirs, Devisees, Successors or Assigns		

Exhibit E  
 Buchanan No1 SGU4  
 Docket #VGOB 13-1217-4029-02  
 List of Owners/Claimants requiring escrow  
 (1,577.20 Acre Unit)

250000267

	Acres in Unit	Interest in Unit
(d.1) Bonnie Cantrell Heirs, Deviseses, Successors, or Assigns <i>(Documentation Pending)</i>	0.2416 acres 4/423 of 25.55 acres	0.0153%
<i>*Interests below represent those inherited directly by the children of James Lewis Cantrell from (15) who pre-deceased (d)</i>		
(d.1.a.) Kimberly Christini 11332 N 114th Drive Youngstown, AZ 85363	0.0070 acres 1/3648 of 25.55 acres	0.0004%
(d.1.b.) Timothy Cantrell 2085 S Main Street Mansfield, OH 44907-2832	0.0070 acres 1/3648 of 25.55 acres	0.0004%
(d.1.c) Traci Cantrell Norris Heirs, Deviseses, Successors, or Assigns <i>(Documentation Pending)</i>	0.0070 acres 1/3648 of 25.55 acres	0.0004%
(g) John Lee Cantrell Heirs, Deviseses, Successors or Assigns		
(g.1) Gary Dean Cantrell Heirs, Deviseses, Successors, or Assigns		
(g.1.2) Leanna Cantrell Hobson PO Box 52 Ballard, WV 24918	0.0438 acres 1/584 of 25.55 acres	0.0028%
(g.1.3) Steven Travis Cantrell c/o Leanna Cantrell Hobson, POA PO Box 52 Ballard, WV 24918	0.0438 acres 1/584 of 25.55 acres	0.0028%
(11) Rosie Maze Cantrell Heirs, Deviseses, Successors or Assigns <i>**LWT of Rosie Maze Cantrell devised solely to William Lewis Keen, interest below represents remaining escrow Additional interest previously paid from escrow is corrected to William Lewis Keen on EE. Disbursement from escrow based on Royalty Division Agreement forthcoming</i>		
(b) William Lewis Keen 6954 Moccassin Valley Road Lebanon, VA 24266	0.2294 acres 5/557 of 25.55 acres	0.0145%
(12) Raymond Ellis Cantrell Heirs, Deviseses, Successors or Assigns		
(a) Jeanette Cantrell Heirs, Deviseses Successors, or Assigns		
(a.1) Cheryl Ann Cantrell Smith 1429 Red Root Ridge Road Raven, VA 24639	0.5253 acres 2/97 of 25.55 acres	0.0333%
(a.2) Jenefer Susan Cantrell Rife 1461 Hale Creek Road Grundy, VA 24614	0.5253 acres 2/97 of 25.55 acres	0.0333%
(a.3) Althea Paige Cantrell Hicks PO Box 32 Jewell Ridge, VA 24622	0.5253 acres 2/97 of 25.55 acres	0.0333%
(a.4) Marsha Lynn Cantrell Horn PO Box 562 Grundy, VA 24614	0.5253 acres 2/97 of 25.55 acres	0.0333%
<b>Acreege in Tract Conflicting</b>	7.5953	
<b>Percentage of Tract Conflicting</b>		0.4816%

Exhibit E  
 Buchanan No1 SGU4  
 Docket #VGOB 13-1217-4029-02  
 List of Owners/Claimants requiring escrow  
 (1,577.20 Acre Unit)

250000267

	Acres in Unit	Interest in Unit
--	---------------	------------------

**Tract #5 - 3.36 acres**

**Escrow due to title conflict**

\*\*\*Cloud on title: By deed dated 8/7/1967, DB 180 PG 447, Claude S. Cole & Ava D. Cole conveyed a boundary to Norfolk and Western Railway Company. Although the deed calls for the dividing line between the Cole land and the land of Coal Mountain Mining Company, mapping of both boundary lines creates an overlap onto the property of Coal Mountain. Because there was never a deed from Coal Mountain to Norfolk and Western, a cloud on title is created as to the portion of the Cole boundary overlapping Coal Mountain. A 5/4/2010 memo indicates that the Coal Mountain line was moved based on mapping of a chancery cause in DB 30 PG 84, however, a later deed from Coal Mountain to Norfolk and Western Railway in DB 344 PG 309, dated 4/1/1988, calls for the dividing line between land now or formerly owned by Katherine Cole and land of Coal Mountain Mining Company. Clarification of the appropriate northeast boundary line of the Coal Mountain Mining Company Tract 18 is needed.

**COAL OWNERSHIP**

(1) Norfolk Southern Railway Company 650 W Peachtree St; Box 22 Atlanta, GA 30308-1925	3.36 acres	0.2130%
--	------------	---------

- OR -

(1) Coal Mountain Mining Company Limited Partnership <a href="#">Tract 26 (1355 Acre Tract)</a> P.O. Box 675 Tazewell, VA 24651	3.36 acres	0.2130%
--	------------	---------

**OIL & GAS OWNERSHIP**

(1) Norfolk Southern Railway Company 650 W Peachtree St NW; Box 22 Atlanta, GA 30308-1925	3.36 acres	0.2130%
---	------------	---------

- OR -

(1) Coal Mountain Mining Company Limited Partnership <a href="#">Tract 26 (1355 Acre Tract)</a> P.O. Box 675 Tazewell, VA 24651	3.36 acres	0.2130%
--	------------	---------

**Tract #6 - 3.90 acres**

**Escrow due to title conflict**

\*\*\*Cloud on title: By deed dated 8/10/1967, DB 180 PG 446, Catherine B. Cole conveyed a boundary to Norfolk and Western Railway Company. Although the deed calls for the dividing line between the Cole land and the land of Coal Mountain Mining Company, mapping of both boundary lines creates an overlap onto the property of Coal Mountain. Because there was never a deed from Coal Mountain to Norfolk and Western, a cloud on title is created as to the portion of the Cole boundary overlapping Coal Mountain. A 5/4/2010 memo indicates that the Coal Mountain line was moved based on mapping of a chancery cause in DB 30 PG 84, however, a later deed from Coal Mountain to Norfolk and Western Railway in DB 344 PG 309, dated 4/1/1988, calls for the dividing line between land now or formerly owned by Katherine Cole and land of Coal Mountain Mining Company. Clarification of the appropriate northeast boundary line of the Coal Mountain Mining Company Tract 18 is needed.

**COAL OWNERSHIP**

(1) Norfolk Southern Railway Company 650 W Peachtree St NW; Box 22 Atlanta, GA 30308-1925	3.90 acres	0.2473%
---	------------	---------

- OR -

(1) Coal Mountain Mining Company Limited Partnership <a href="#">Tract 26 (1355 Acre Tract)</a> P.O. Box 675 Tazewell, VA 24651	3.90 acres	0.2473%
--	------------	---------

Exhibit E  
 Buchanan No1 SGU4  
 Docket #VGOB 13-1217-4029-02  
 List of Owners/Claimants requiring escrow  
 (1,577.20 Acre Unit)

250000267

	Acres in Unit	Interest in Unit
<b><u>OIL &amp; GAS OWNERSHIP</u></b>		
(1) Norfolk Southern Railway Company 650 W Peachtree St NW; Box 22 Atlanta, GA 30308-1925	3.90 acres	0.2473%
<b>- OR -</b>		
(1) Coal Mountain Mining Company Limited Partnership <i>Tract 26 (1355 Acre Tract)</i> P.O. Box 675 Tazewell, VA 24651	3.90 acres	0.2473%
<b><u>TOTAL CONFLICTS:</u></b>		
Acreage in Unit Conflicting	16.7594	
Percentage of Unit Conflicting		1.0626%

Exhibit EE  
 Buchanan No1 SGU4  
 Docket #VGOB 13-1217-4029-02  
 List of Owners with Royalty Split Agreements/Court Order/HB2058  
 (1,577.20 Acre Unit)

250000267

	Acres in Unit	Percent of Unit	Percent of Escrow
<b><u>Tract #3A, 40.55 acres</u></b>			
<b><u>COAL OWNERSHIP</u></b>			
(1) James M. McGuire Land Trust <i>(460.57 acre tract)</i> 15519 Lookout Ridge Bristol, VA 24202	40.55 acres	2.5710%	<i>n/a</i>
<b><u>OIL &amp; GAS OWNERSHIP</u></b>			
(1) Jack White Estate	40.55 acres	2.5710%	
(a) Stewart White Heirs, Devisees, Successor or Assigns			
(a.1) Dovie Victoria White 919 Hamilton Avenue Colonial Heights, VA 23834	0.2816 acres 1/144 of 40.55 acres	0.0179%	<i>n/a</i>
(a.2) Linda White Sprouse 5233 Apple Leaf Court N. Chesterfield, VA 23234	0.0805 acres 1/504 of 40.55 acres	0.0051%	<i>n/a</i>
(a.4) Genetta White Clifton Mitchell Heirs, Devisees, Successors or Assigns			
(a.4.3) Charlotte Diana Boone 1928 Alma Court Madisonville, KY 42432	0.0939 acres 1/432 of 40.55 acres	0.0060%	<i>n/a</i>
(c) Lincoln White Heirs, Devisees, Successors or Assigns			
(c.1) James Curtis White 441 Red Oak St. Pounding Mill, VA 24637	0.5632 acres 1/72 of 40.55 acres	0.0357%	<i>n/a</i>
(2) Pocahontas Gas LLC 1000 Horizon Vue Drive, Suite 400 Canonsburg, PA 15317	37.6237 acres 90/97 of 40.55 acres	2.3855%	<i>n/a</i>
	<b>Total Tract Acres</b>	38.6428	
	<b>Total Tract Percentage</b>	2.4501%	

**Tract #3B, 25.55 acres**

**COAL OWNERSHIP**

(1) James M. McGuire Land Trust <i>(460.57 acre tract)</i> 15519 Lookout Ridge Bristol, VA 24202	25.55 acres	1.6199%	<i>n/a</i>
---	-------------	---------	------------

**OIL & GAS OWNERSHIP**

Elbert Lee Cantrell, et al. <i>(James H. Cantrell Heirs - 48.28 acres)</i>	25.55 acres	1.6199%	
(1) John Harvey Cantrell Heirs, Devisees, Successors or Assigns			
(a) Cora Elsie Cantrell Gose Friend Heirs, Devisees, Successors or Assigns			
(a.1) John Ralph Boyd Heirs, Devisees, Successors, or Assigns <i>(documentation pending)</i>	0.0086 acres 3/8954 of 25.55 acres	0.0005%	<i>n/a</i>

Exhibit EE  
 Buchanan No1 SGU4  
 Docket #VGOB 13-1217-4029-02  
 List of Owners with Royalty Split Agreements/Court Order/HB2058  
 (1,577.20 Acre Unit)

250000267

	Acres in Unit	Percent of Unit	Percent of Escrow
(a.2) Alonzo Boyd Heirs, Devisees, Successors, or Assigns <i>(documentation pending)</i>	0.0086 acres 3/8954 of 25.55 acres	0.0005%	<i>n/a</i>
(a.3) Veola Bentley 1106 Wasena Avenue, Apt. B Roanoke, VA 24015	0.0086 acres 3/8954 of 25.55 acres	0.0005%	<i>n/a</i>
(a.4) Jessie Lee Boyd 132 Asbury Hollow Road Cedar Bluff, VA 24609	0.0086 acres 3/8954 of 25.55 acres	0.0005%	<i>n/a</i>
(a.5) Dollie Ruth Horn 126 Thru Drive Pounding Mill, VA 24637	0.0086 acres 3/8954 of 25.55 acres	0.0005%	<i>n/a</i>
(a.6) Noah Boyd, Jr. 140 Chest Lane Cedar Bluff, VA 24609-9390	0.0086 acres 3/8954 of 25.55 acres	0.0005%	<i>n/a</i>
(a.7) Donald Gene Boyd 34 Sunset Road Rosedale, VA 24280	0.0086 acres 3/8954 of 25.55 acres	0.0005%	<i>n/a</i>
(a.8) Richard Whitt PO Box 122 Rosedale, VA 24280	0.0086 acres 3/8954 of 25.55 acres	0.0005%	<i>n/a</i>
(a.9) Benard Alfred Boyd Heirs, Devisees, Successors, or Assigns <i>(documentation pending)</i>	0.0086 acres 3/8954 of 25.55 acres	0.0005%	<i>n/a</i>
(a.9.1) Billie Boyd 2561 Savage Forks Road Leesville, LA 71446			
(a.10) Glen A. Boyd Heirs, Devisees, Successors, or Assigns			
(a.10.1) Tammie Lynn Simmons 447 Simmons Road Pounding Mill, VA 24637	0.0086 acres 3/8954 of 25.55 acres	0.0005%	<i>n/a</i>
(a.11) John Melvin Boyd 451 Knobview Road Blountville, TN 37617	0.0086 acres 3/8954 of 25.55 acres	0.0005%	<i>n/a</i>
(a.12) Barbara Boyd McCartney 803 S Mount Vernon Apt 288 Loudonville, OH 44821	0.0086 acres 3/8954 of 25.55 acres	0.0005%	<i>n/a</i>
(a.13) Freddy Boyd 411 Simmons Rd. Pounding Mill, VA 24637	0.0086 acres 3/8954 of 25.55 acres	0.0005%	<i>n/a</i>
(a.14) Teddy Boyd 1096 College Estates Road Cedar Bluff, VA 24609	0.0086 acres 3/8954 of 25.55 acres	0.0005%	<i>n/a</i>
(a.15) Sarah G. Johnson Heirs, Devisees, Successors, or Assigns <i>(Documentation Pending)</i>	0.0086 acres 3/8954 of 25.55 acres	0.0005%	<i>n/a</i>
(a.16) Garrett Cantrell 5075 Pine Hill Dr Noblesville, IN 46062	0.0086 acres 3/8954 of 25.55 acres	0.0005%	<i>n/a</i>

Exhibit EE  
 Buchanan No1 SGU4  
 Docket #VGOB 13-1217-4029-02  
 List of Owners with Royalty Split Agreements/Court Order/HB2058  
 (1,577.20 Acre Unit)

250000267

	Acres in Unit	Percent of Unit	Percent of Escrow
(a.17) Judy K. Springer 4118 Victoria Drive Fort Wayne, IN 46815	0.0086 acres 3/8954 of 25.55 acres	0.0005%	<i>n/a</i>
(a.18) Connie Harris 150 Parsonage Rd. Madison Heights, VA 24572	0.0086 acres 3/8954 of 25.55 acres	0.0005%	<i>n/a</i>
(a.19) Nancy Cunningham 1210 Grace Street Pounding Mill, VA 24637	0.0086 acres 3/8954 of 25.55 acres	0.0005%	<i>n/a</i>
(a.20) Randall Cantrell Heirs, Devisees, Successors, or Assigns <i>(documentation pending)</i>	0.0086 acres 3/8954 of 25.55 acres	0.0005%	<i>n/a</i>
(a.21) Calvin Darrell Cantrell 219 E. Hillcrest Drive Cedar Bluff, VA 24609	0.0086 acres 3/8954 of 25.55 acres	0.0005%	<i>n/a</i>
(a.22) Larry Michael Cantrell 1000 Thorn Circle Christiansburg, VA 24073	0.0086 acres 3/8954 of 25.55 acres	0.0005%	<i>n/a</i>
(a.23) Harold Frank Kite Heirs, Devisees, Successors, or Assigns			
(a.23.1) St. Jude Children's Research Hospital c/o Robyn Diaz 262 Danny Thomas Place Memphis, TN 38105-3678	0.0043 acres 1/5969 of 25.55 acres	0.0003%	<i>n/a</i>
(a.23.2) Shriner's Hospitals for Children c/o CT Corporate System 300 Montvue Road Knoxville, TN 37919-5546	0.0043 acres 1/5969 of 25.55 acres	0.0003%	<i>n/a</i>
(a.24) Dinah Sue Summie 6001 Will Plyler Road Waxhaw, NC 28173	0.0086 acres 3/8954 of 25.55 acres	0.0005%	<i>n/a</i>
(a.25) Jane Shelton 147 Edgewood Drive Gray, TN 37615	0.0086 acres 3/8954 of 25.55 acres	0.0005%	<i>n/a</i>
(a.26) J.D. (John David) Kite 113 Labrador Way Bluff City, TN 37618	0.0086 acres 3/8954 of 25.55 acres	0.0005%	<i>n/a</i>
(a.27) Vernie Rose Cantrell Heirs, Devisees, Successors, or Assigns			
(a.27.1) Michael Wayne Matney 3379 Osborne Mountain Road Raven, VA 24639	0.0043 acres 1/5969 of 25.55 acres	0.0003%	<i>n/a</i>
(a.27.2) Randall Basil Cantrell	<i>pre-deceased</i>		
(a.27.2.1) Anthony Sebastian Cantrell 13104 Middlebrook Road Chester, VA 23831	0.0014 acres 3/53725 of 25.55 acres	0.0001%	<i>n/a</i>
(a.27.2.2) Andrew Basil Cantrell 13104 Middlebrook Road Chester, VA 23831	0.0014 acres 3/53725 of 25.55 acres	0.0001%	<i>n/a</i>

Exhibit EE  
 Buchanan No1 SGU4  
 Docket #VGOB 13-1217-4029-02  
 List of Owners with Royalty Split Agreements/Court Order/HB2058  
 (1,577.20 Acre Unit)

250000267

	Acres in Unit	Percent of Unit	Percent of Escrow
(a.27.2.3) Aaron Trey Cantrell 13104 Middlebrook Road Chester, VA 23831	0.0014 acres 3/53725 of 25.55 acres	0.0001%	<i>n/a</i>
(b) Andy B. Cantrell Heirs, Devisees, Successors or Assigns			
(b.1) Vernie Cantrell Heirs, Devisees, Successors, or Assigns			
(b.1.1) Michael Wayne Matney 3379 Osborne Mountain Road Raven, VA 24639	0.0239 acres 2/2135 of 25.55 acres	0.0015%	<i>n/a</i>
(b.1.2) Randall Basil Cantrell <i>pre-deceased</i>			
(b.1.2.1) Anthony Sebastian Cantrell 13104 Middlebrook Road Chester, VA 23831	0.0080 acres 2/6405 of 25.55 acres	0.0005%	<i>n/a</i>
(b.1.2.2) Andrew Basil Cantrell 13104 Middlebrook Road Chester, VA 23831	0.0080 acres 2/6405 of 25.55 acres	0.0005%	<i>n/a</i>
(b.1.2.3) Aaron Trey Cantrell 13104 Middlebrook Road Chester, VA 23831	0.0080 acres 2/6405 of 25.55 acres	0.0005%	<i>n/a</i>
(b.3) Connie Harris 150 Parsonage Rd. Madison Heights, VA 24572	0.0458 acres 1/558 of 25.55 acres	0.0029%	<i>n/a</i>
(b.4) Nancy Cunningham 1210 Grace Street Pounding Mill, VA 24637	0.0458 acres 1/558 of 25.55 acres	0.0029%	<i>n/a</i>
(b.5) Randall Cantrell Heirs, Devisees, Successors, or Assigns <i>(documentation pending)</i>	0.0458 acres 1/558 of 25.55 acres	0.0029%	<i>n/a</i>
(d) Calvin Cantrell Heirs, Devisees, Successors or Assigns			
(c.1) Larry Michael Cantrell 1000 Thorn Circle Christiansburg, VA 24703	0.0770 acres 3/995 of 25.55 acres	0.0049%	<i>n/a</i>
(c.2) Calvin Darrell Cantrell 219 E. Hillcrest Drive Cedar Bluff, VA 24609	0.0770 acres 3/995 of 25.55 acres	0.0049%	<i>n/a</i>
(c.3) Jack E. Cantrell			
(c.3.1) Janice Manae Cantrell** <i>**Life Estate extinguished at death 5/1/2022</i>			
(c.3.2) Jerry Ronald Plaster, II 302 Ridge Road Richlands, VA 24641	0.0193 acres 2/2653 of 25.55 acres	0.0012%	<i>n/a</i>
(c.3.3) Tammy L. Plaster 4048 Battleground Ave, 1E Greensboro, NC 27410	0.0193 acres 2/2653 of 25.55 acres	0.0012%	<i>n/a</i>
(c.3.4) Charlotte Ann Cantrell Mason Heirs, Devisees, Success or Assigns <i>(documentation pending)</i>	0.0193 acres 2/2653 of 25.55 acres	0.0012%	<i>n/a</i>

Exhibit EE  
 Buchanan No1 SGU4  
 Docket #VGOB 13-1217-4029-02  
 List of Owners with Royalty Split Agreements/Court Order/HB2058  
 (1,577.20 Acre Unit)

250000267

	Acres in Unit	Percent of Unit	Percent of Escrow
(c.3.5) Tonya Cantrell Robinette 199 Outre Street Tazewell, VA 24651	0.0193 acres 2/2653 of 25.55 acres	0.0012%	n/a
(d) Hattie Cantrell Kite Heirs, Devisees, Successors or Assigns			
(d.1) Jane Shelton 147 Edgewood Drive Gray, TN 37615	0.0578 acres 1/442 of 25.55 acres	0.0037%	n/a
(d.2) J.D. (John David) Kite 113 Labrador Way Bluff City, TN 37618	0.0578 acres 1/442 of 25.55 acres	0.0037%	n/a
(d.3) Harold Frank Kite Heirs, Devisees, Successors, or Assigns			
(d.3.1) St. Jude Children's Research Hospital, Inc. c/o Robyn Diaz 262 Danny Thomas Place Memphis, TN 38105-3678	0.0289 acres 1/884 of 25.55 acres	0.0018%	n/a
(d.3.2) Shriner's Hospitals for Children c/o CT Corporate System 300 Montvue Road Knoxville, TN 37919-5546	0.0289 acres 1/884 of 25.55 acres	0.0018%	n/a
(d.4) Dinah Sue Summie 6001 Will Plyler Road Waxhaw, NC 28173	0.0578 acres 1/442 of 25.55 acres	0.0037%	n/a
(e) Edward Marcus Cantrell Heirs, Devisees, Successors or Assigns			
(e.1) Eunice Ruby Cantrell Heirs, Devisees, Successors, or Assigns			
(e.1.1) Sarah G. Johnson Heirs, Devisees, Successors, or Assigns <i>(Documentation Pending)</i>	0.0770 acres 3/995 of 25.55 acres	0.0049%	n/a
(e.1.2) Judy K. Springer 4118 Victoria, Drive Fort Wayne, IN 46815	0.0770 acres 3/995 of 25.55 acres	0.0049%	n/a
(e.1.3) Garrett Cantrell 5075 Pine Hill Drive Noblesville, IN46062	0.0770 acres 3/995 of 25.55 acres	0.0049%	0.3793% HB2058
(f) Cecile Cantrell Boyd Heirs, Devisees, Successors or Assigns			
(f.3) Glen A. Boyd Heirs, Devisees, Successors, or Assigns			
(f.3.1) Tammie Lynn Simmons 447 Simmons Road Pounding Mill, VA 24637	0.0330 acres 1/774 of 25.55 acres	0.0021%	0.1625% HB2058
(f.4) John Melvin Boyd 451 Knobview Road Blountville, TN 37617	0.0330 acres 1/774 of 25.55 acres	0.0021%	0.1625% HB2058
(f.5) Freddy Boyd 411 Simmons Rd. Pounding Mill, VA 24637	0.0330 acres 1/774 of 25.55 acres	0.0021%	n/a

Exhibit EE  
 Buchanan No1 SGU4  
 Docket #VGOB 13-1217-4029-02  
 List of Owners with Royalty Split Agreements/Court Order/HB2058  
 (1,577.20 Acre Unit)

250000267

	Acres in Unit	Percent of Unit	Percent of Escrow
(f.6) Teddy Boyd 1096 College Estates Road Cedar Bluff, VA 24609	0.0330 acres 1/774 of 25.55 acres	0.0021%	<i>n/a</i>
(f.7) Barbara Boyd McCartney 803 S Mount Vernon Apt 288 Loudonville, OH 44821	0.0330 acres 1/774 of 25.55 acres	0.0021%	0.1625% HB2058
(g) Lelia Rosalene Cantrell Boyd Heirs, Devisees, Successors or Assigns			
(g.1) Noah Boyd, Jr. 140 Chest Lane Cedar Bluff, VA 24609-9390	0.0257 acres 1/995 of 25.55 acres	0.0016%	<i>n/a</i>
(g.2) Fannie Anthony Heirs, Devisees, Successors or Assigns			
(g.2.1) Richard Whitt PO Box 122 Rosedale, VA 24280	0.0043 acres 1/5969 of 25.55 acres	0.0003%	0.0211% HB2058
(g.3) John Ralph Boyd Heirs, Devisees, Successors, or Assigns <i>(documentation pending)</i>	0.0257 acres 1/995 of 25.55 acres	0.0016%	<i>n/a</i>
(g.5) Veola Bentley 1106 Wasena Ave SW Apt B Roanoke, VA 24015	0.0257 acres 1/995 of 25.55 acres	0.0016%	<i>n/a</i>
(g.6) Jessie Lee Boyd 132 Asbury Hollow Road Cedar Bluff, VA 24609	0.0257 acres 1/995 of 25.55 acres	0.0016%	0.1264% HB2058
(g.7) Lacy Jay Boyd Heirs, Devisees, Successors, or Assigns			
(g.7.3) Amy Shelton 128 Blacksburg Street North Tazewell, VA 24630	0.0086 acres 3/8954 of 25.55 acres	0.0005%	0.0421% HB2058
(g.9) Dollie Ruth Horn 126 Thru Drive Pounding Mill, VA 24637	0.0257 acres 1/995 of 25.55 acres	0.0016%	<i>n/a</i>
(h) Virgie M. Cantrell Heirs, Devisees, Successors, or Assigns			
(h.1) Cora Elsie Cantrell Gose Friend Heirs, Devisees, Successors or Assigns			
(h.1.1) John Ralph Boyd Heirs, Devisees, Successors, or Assigns <i>(documentation pending)</i>	0.0012 acres 1/20893 of 25.55 acres	0.0001%	<i>n/a</i>
(h.1.2) Alonzo Boyd Heirs, Devisees, Successors, or Assigns <i>(documentation pending)</i>	0.0012 acres 1/20893 of 25.55 acres	0.0001%	<i>n/a</i>
(h.1.3) Veola Bentley 1106 Wasena Avenue SW, Apt. B Roanoke, VA 24015	0.0012 acres 1/20893 of 25.55 acres	0.0001%	<i>n/a</i>
(h.1.4) Jessie Lee Boyd 132 Asbury Hollow Road Cedar Bluff, VA 24609	0.0012 acres 1/20893 of 25.55 acres	0.0001%	<i>n/a</i>

Exhibit EE  
 Buchanan No1 SGU4  
 Docket #VGOB 13-1217-4029-02  
 List of Owners with Royalty Split Agreements/Court Order/HB2058  
 (1,577.20 Acre Unit)

250000267

	Acres in Unit	Percent of Unit	Percent of Escrow
(h.1.5) Dollie Ruth Horn 126 Thru Drive Pounding Mill, VA 24637	0.0012 acres 1/20893 of 25.55 acres	0.0001%	<i>n/a</i>
(h.1.6) Noah Boyd, Jr. 140 Chest Lane Cedar Bluff, VA 24609-9390	0.0012 acres 1/20893 of 25.55 acres	0.0001%	<i>n/a</i>
(h.1.7) Donald Gene Boyd 34 Sunset Road Rosedale, VA 24280	0.0012 acres 1/20893 of 25.55 acres	0.0001%	<i>n/a</i>
(h.1.8) Richard Whitt PO Box 122 Rosedale, VA 24280	0.0012 acres 1/20893 of 25.55 acres	0.0001%	<i>n/a</i>
(h.1.9) Benard Alfred Boyd Heirs, Devisees, Successors, or Assigns <i>(documentation pending)</i>	0.0012 acres 1/20893 of 25.55 acres	0.0001%	<i>n/a</i>
(h.1.9.1) Billie Boyd 2561 Savage Forks Road Leesville, LA 71446			
(h.1.10) Glen A. Boyd Heirs, Devisees, Successors, or Assigns			
(h.1.10.1) Tammie Lynn Simmons 447 Simmons Road Pounding Mill, VA 24637	0.0012 acres 1/20893 of 25.55 acres	0.0001%	<i>n/a</i>
(h.1.11) John Melvin Boyd 451 Knobview Road Blountville, TN 37617	0.0012 acres 1/20893 of 25.55 acres	0.0001%	<i>n/a</i>
(h.1.12) Barbara Boyd McCartney 803 S Mount Vernon Apt 288 Loudonville, OH 44821	0.0012 acres 1/20893 of 25.55 acres	0.0001%	<i>n/a</i>
(h.1.13) Freddy Boyd 411 Simmons Rd. Pounding Mill, VA 24637	0.0012 acres 1/20893 of 25.55 acres	0.0001%	<i>n/a</i>
(h.1.14) Teddy Boyd 1096 College Estates Road Cedar Bluff, VA 24609	0.0012 acres 1/20893 of 25.55 acres	0.0001%	<i>n/a</i>
(h.1.15) Sarah G. Johnson Heirs, Devisees, Successors, or Assigns <i>(Documentation Pending)</i>	0.0012 acres 1/20893 of 25.55 acres	0.0001%	<i>n/a</i>
(h.1.16) Garrett Cantrell 5075 Pine Hill Dr Noblesville, IN 46062	0.0012 acres 1/20893 of 25.55 acres	0.0001%	<i>n/a</i>
(h.1.17) Judy K. Springer 4118 Victoria Drive Fort Wayne, IN 46815	0.0012 acres 1/20893 of 25.55 acres	0.0001%	<i>n/a</i>
(h.1.18) Connie Harris 150 Parsonage Rd. Madison Heights, VA 24572	0.0012 acres 1/20893 of 25.55 acres	0.0001%	<i>n/a</i>
(h.1.19) Nancy Cunningham 1210 Grace Street Pounding Mill, VA 24637	0.0012 acres 1/20893 of 25.55 acres	0.0001%	<i>n/a</i>

Exhibit EE  
 Buchanan No1 SGU4  
 Docket #VGOB 13-1217-4029-02  
 List of Owners with Royalty Split Agreements/Court Order/HB2058  
 (1,577.20 Acre Unit)

250000267

	Acres in Unit	Percent of Unit	Percent of Escrow
(h.1.20) Randall Cantrell Heirs, Devisees, Successors, or Assigns <i>(documentation pending)</i>	0.0012 acres 1/20893 of 25.55 acres	0.0001%	<i>n/a</i>
(h.1.21) Calvin Darrell Cantrell 219 E. Hillcrest Drive Cedar Bluff, VA 24609	0.0012 acres 1/20893 of 25.55 acres	0.0001%	<i>n/a</i>
(h.1.22) Larry Michael Cantrell 1000 Thorn Circle Christiansburg, VA 24073	0.0012 acres 1/20893 of 25.55 acres	0.0001%	<i>n/a</i>
(h.1.23) Harold Frank Kite Heirs, Devisees, Successors, or Assigns			
(h.1.23.1) St. Jude Children's Research Hospital, Inc. c/o Robyn Diaz 262 Danny Thomas Place Memphis, TN 38105-3678	0.0006 acres 1/41786 of 25.55 acres	0.0000%	<i>n/a</i>
(h.1.23.2) Shriner's Hospitals for Children c/o CT Corporate System 300 Montvue Road Knoxville, TN 37919-5546	0.0006 acres 1/41786 of 25.55 acres	0.0000%	<i>n/a</i>
(h.1.24) Dinah Sue Summie 6001 Will Plyler Road Waxhaw, NC 28173	0.0012 acres 1/20893 of 25.55 acres	0.0001%	<i>n/a</i>
(h.1.25) Jane Shelton 147 Edgewood Drive Gray, TN 37615	0.0012 acres 1/20893 of 25.55 acres	0.0001%	<i>n/a</i>
(h.1.26) J.D. (John David) Kite 113 Labrador Way Bluff City, TN 37618	0.0012 acres 1/20893 of 25.55 acres	0.0001%	<i>n/a</i>
(h.1.27) Vernie Cantrell Heirs, Devisees, Successors, or Assigns			
(h.1.27.1) Michael Wayne Matney 3379 Osborne Mountain Road Raven, VA 24639	0.0006 acres 1/41786 of 25.55 acres	0.0000%	<i>n/a</i>
(h.1.27.2) Randall Basil Cantrell	<i>pre-deceased</i>		
(h.1.27.2.1) Anthony Sebastian Cantrell 13104 Middlebrook Road Chester, VA 23831	0.0002 acres 2/250717 of 25.55 acres	0.0000%	<i>n/a</i>
(h.1.27.2.2) Andrew Basil Cantrell 13104 Middlebrook Road Chester, VA 23831	0.0002 acres 2/250717 of 25.55 acres	0.0000%	<i>n/a</i>
(h.1.27.2.3) Aaron Trey Cantrell 13104 Middlebrook Road Chester, VA 23831	0.0002 acres 2/250717 of 25.55 acres	0.0000%	<i>n/a</i>
(h.2) Andy B. Cantrell Heirs, Devisees, Successors or Assigns			
(h.2.2) Connie Harris 150 Parsonage Rd. Madison Heights, VA 24572	0.0083 acres 3/9286 of 25.55 acres	0.0005%	<i>n/a</i>
(h.2.3) Nancy Cunningham 1210 Grace Street Pounding Mill, VA 24637	0.0083 acres 3/9286 of 25.55 acres	0.0005%	<i>n/a</i>

Exhibit EE  
 Buchanan No1 SGU4  
 Docket #VGOB 13-1217-4029-02  
 List of Owners with Royalty Split Agreements/Court Order/HB2058  
 (1,577.20 Acre Unit)

250000267

	Acres in Unit	Percent of Unit	Percent of Escrow
(h.2.4) Randall Cantrell Heirs, Devisees, Successors, or Assigns <i>(documentation pending)</i>	0.0083 acres 3/9286 of 25.55 acres	0.0005%	n/a
(h.3) Calvin T. Cantrell Heirs, Devisees, Successors or Assigns			
(h.3.1) Larry Michael Cantrell 1000 Thorn Circle Christiansburg, VA 24703	0.0110 acres 2/4643 of 25.55 acres	0.0007%	n/a
(h.3.2) Calvin Darrell Cantrell 219 E. Hillcrest Drive Cedar Bluff, VA 24609	0.0110 acres 2/4643 of 25.55 acres	0.0007%	n/a
(h.3.3) Jack E. Cantrell			
(h.3.3.1) Janice Manae Cantrell**	**Life Estate extinguished at death 5/1/2022		
(h.3.3.2) Jerry Ronald Plaster, II 302 Ridge Road Richlands, VA 24641	0.0028 acres 1/9286 of 25.55 acres	0.0002%	n/a
(h.3.3.3) Tammy L. Plaster 4048 Battleground Ave, 1E Greensboro, NC 27410	0.0028 acres 1/9286 of 25.55 acres	0.0002%	n/a
(h.3.3.4) Charlotte Ann Cantrell Mason Heirs, Devisees, Successors, or Assigns <i>(documentation pending)</i>	0.0028 acres 1/9286 of 25.55 acres	0.0002%	n/a
(h.3.3.5) Tonya Cantrell Robinette 199 Outre Street Tazewell, VA 24651	0.0028 acres 1/9286 of 25.55 acres	0.0002%	n/a
(h.4) Hattie Cantrell Kite Heirs, Devisees, Successors or Assigns			
(h.4.1) Jane Shelton 147 Edgewood Drive Gray, TN 37615	0.0083 acres 3/9286 of 25.55 acres	0.0005%	n/a
(h.4.2) J.D. (John David) Kite 309 Toddington Ct. Franklin, TN 37067-5012	0.0083 acres 3/9286 of 25.55 acres	0.0005%	n/a
(h.4.3) Harold Frank Kite Heirs, Devisees, Successors, or Assigns			
(h.4.3.1) St. Jude Children's Research Hospital, Inc. c/o Robyn Diaz 262 Danny Thomas Place Memphis, TN 38105-3768	0.0041 acres 1/6191 of 25.55 acres	0.0003%	n/a
(h.4.3.2) Shriner's Hospitals for Children c/o CT Corporate System 300 Montvue Road Knoxville, TN 37919-5546	0.0041 acres 1/6191 of 25.55 acres	0.0003%	n/a
(h.4.4) Dinah Sue Summie 6001 Will Plyler Road Waxhaw, NC 28173	0.0083 acres 3/9286 of 25.55 acres	0.0005%	n/a
(h.5) Edward Marcus Cantrell Heirs, Devisees, Successors or Assigns			

Exhibit EE  
 Buchanan No1 SGU4  
 Docket #VGOB 13-1217-4029-02  
 List of Owners with Royalty Split Agreements/Court Order/HB2058  
 (1,577.20 Acre Unit)

250000267

	Acres in Unit	Percent of Unit	Percent of Escrow
(h.5.1) Eunice Ruby Cantrell Heirs, Devisees, Successors, or Assigns			
(h.5.1.1) Sarah G. Johnson Heirs, Devisees, Successors, or Assigns <i>(Documentation Pending)</i>	0.0110 acres 2/4643 of 25.55 acres	0.0007%	<i>n/a</i>
(h.5.1.2) Judy K. Springer 4118 Victoria, Drive Fort Wayne, IN 46815	0.0110 acres 2/4643 of 25.55 acres	0.0007%	<i>n/a</i>
(h.5.1.3) Garrett Cantrell 5075 Pine Hill Drive Noblesville, IN 46062	0.0110 acres 2/4643 of 25.55 acres	0.0007%	0.0542% HB2058
(h.6) Cecile Cantrell Boyd Heirs, Devisees, Successors or Assigns			
(h.6.3) Glen A. Boyd Heirs, Devisees, Successors, or Assigns			
(h.6.3.1) Tammie Lynn Simmons 447 Simmons Road Pounding Mill, VA 24637	0.0047 acres 1/5417 of 25.55 acres	0.0003%	0.0232% HB2058
(h.6.4) John Melvin Boyd 451 Knobview Road Blountville, TN 37617	0.0047 acres 1/5417 of 25.55 acres	0.0003%	0.0232% HB2058
(h.6.5) Freddy Boyd 411 Simmons Rd. Pounding Mill, VA 24637	0.0047 acres 1/5417 of 25.55 acres	0.0003%	<i>n/a</i>
(h.6.6) Teddy Boyd 1096 College Estates Road Cedar Bluff, VA 24609	0.0047 acres 1/5417 of 25.55 acres	0.0003%	<i>n/a</i>
(h.6.7) Barbara Boyd McCartney 803 S Mount Vernon Apt 288 Loudonville, OH 44821	0.0047 acres 1/5417 of 25.55 acres	0.0003%	0.0232% HB2058
(h.7) Lelia Rosalene Cantrell Boyd Heirs, Devisees, Successors or Assigns			
(h.7.1) Noah Boyd, Jr. 140 Chest Lane Cedar Bluff, VA 24609-9390	0.0037 acres 1/6964 of 25.55 acres	0.0002%	<i>n/a</i>
(h.7.2) Fannie Anthony Heirs, Devisees, Successors or Assigns			
(h.7.2.1) Richard Whitt PO Box 122 Rosedale, VA 24280	0.0006 acres 1/41786 of 25.55 acres	0.0000%	0.0030% HB2058
(h.7.3) John Ralph Boyd Heirs, Devisees, Successors, or Assigns <i>(documentation pending)</i>	0.0037 acres 1/6964 of 25.55 acres	0.0002%	<i>n/a</i>
(h.7.5) Veola Bentley 1106 Wasena Ave SW Apt B Roanoke, VA 24015	0.0037 acres 1/6964 of 25.55 acres	0.0002%	<i>n/a</i>
(h.7.6) Jessie Lee Boyd 132 Asbury Hollow Road Cedar Bluff, VA 24609	0.0037 acres 1/6964 of 25.55 acres	0.0002%	0.0181% HB2058

Exhibit EE  
 Buchanan No1 SGU4  
 Docket #VGOB 13-1217-4029-02  
 List of Owners with Royalty Split Agreements/Court Order/HB2058  
 (1,577.20 Acre Unit)

250000267

	Acres in Unit	Percent of Unit	Percent of Escrow
(h.7.7) Lacy Jay Boyd Heirs, Devisees, Successors, or Assigns			
(h.7.7.3) Amy Shelton 128 Blacksburg Street North Tazewell, VA 24630	0.0012 acres 1/20893 of 25.55 acres	0.0001%	0.0060% HB2058
(h.7.9) Dollie Ruth Horn 126 Thru Drive Pounding Mill, VA 24637	0.0037 acres 1/6964 of 25.55 acres	0.0002%	n/a
(2) Henry William Cantrell Heirs, Devisees, Successors or Assigns			
(a) Calvin Cantrell Heirs, Devisees, Successors, or Assigns			
(a.4) Violet Horst 2236 Creek Hill Road Lancaster, PA 17601	0.0336 acres 1/760 of 25.55 acres	0.0021%	0.1655% HB2058
(c) Mildred Cantrell Noe Heirs, Devisees, Successors, or Assigns			
(c.1) Mary Sue Tossonne PO Box 94 Mannington, WV 26582	0.0420 acres 1/608 of 25.55 acres	0.0027%	n/a
(c.3) James Edward Cantrell Heirs, Devisees, Successors, or Assigns <i>(Documentation Pending)</i>	0.0420 acres 1/608 of 25.55 acres	0.0027%	n/a
(c.4) Royce Ann McCrabb Heirs, Devisees, Successors, or Assigns <i>(Documentation Pending)</i>	0.0420 acres 1/608 of 25.55 acres	0.0027%	n/a
(d) Clara Sue Mowdy Heirs, Devisees, Successors or Assigns			
(d.1) Ralph Kenneth Mowdy Heirs, Devisees, Successors, or Assigns <i>(Documentation Pending)</i>	0.1681 acres 1/152 of 25.55 acres	0.0107%	n/a
(e) Robert Elmer Cantrell Heirs, Devisees, Successors or Assigns			
(e.1) Mavis Cantrell Heirs, Devisees, Successors, or Assigns			
(e.1.1) Timothy Cantrell 3119 Cow Creek Road Hurricane, WV 25526	0.0182 acres 1/1404 of 25.55 acres	0.0012%	n/a
(e.1.2) Cynthia Cantrell 118 Pinewood Road Elkview, WV 25071	0.0182 acres 1/1404 of 25.55 acres	0.0012%	n/a
(e.1.3) Melissa Byrd 1840B Oakridge Drive Charleston, WV 25311-1338	0.0182 acres 1/1404 of 25.55 acres	0.0012%	n/a
(f) Edna Bradley Heirs, Devisees, Successors or Assigns			
(f.1) Helen Lambert 3795 Hitchcock Way, Apt 615 Myrtle Beach, SC 29577	0.0240 acres 1/1064 of 25.55 acres	0.0015%	n/a

Exhibit EE  
 Buchanan No1 SGU4  
 Docket #VGOB 13-1217-4029-02  
 List of Owners with Royalty Split Agreements/Court Order/HB2058  
 (1,577.20 Acre Unit)

250000267

	Acres in Unit	Percent of Unit	Percent of Escrow
(f.2) Doris Mathis Heirs, Devisees, Successors, or Assigns <i>(Documentation Pending)</i>	0.0240 acres 1/1064 of 25.55 acres	0.0015%	<i>n/a</i>
(f.3) Robert Bradley 1414 Lampeter Road Lancaster, PA 17602	0.0240 acres 1/1064 of 25.55 acres	0.0015%	<i>n/a</i>
(f.4) Roger Bradley 512 Highland Avenue Middletown, PA 17057-2833	0.0240 acres 1/1064 of 25.55 acres	0.0015%	<i>n/a</i>
(f.6) Patsy Gerfin Heirs, Devisees, Successors, or Assigns <i>(Documentation Pending)</i>	0.0240 acres 1/1064 of 25.55 acres	0.0015%	<i>n/a</i>
(f.7) Donna Schoenberger 158 Oak Knoll Circle Millersville, PA 17551	0.0240 acres 1/1064 of 25.55 acres	0.0015%	<i>n/a</i>
(g) Alonzo Cantrell Heirs, Devisees, Successors or Assigns			
(g.1) Jackie Ray Cantrell Heirs, Devisees, Successors, or Assigns <i>(Documentation Pending)</i>	0.0840 acres 1/304 of 25.55 acres	0.0053%	<i>n/a</i>
(g.2) Lillian Ann Stamper Heirs, Devisees, Successors or Assigns			
(g.2.1) Donna Bennett PO Box 101 Davy, WV 24828	0.0280 acres 1/912 of 25.55 acres	0.0018%	<i>n/a</i>
(g.2.2) Darlene A. Jones 14 Lilly Pad Circle Welch, WV 24801	0.0280 acres 1/912 of 25.55 acres	0.0018%	<i>n/a</i>
(g.2.3) Kenneth Stamper 1106 1/2 Henry Street Princeton, WV 24740	0.0280 acres 1/912 of 25.55 acres	0.0018%	<i>n/a</i>
(h) Harold Cantrell Heirs, Devisees, Successors or Assigns			
(h.1) Johanna Cantrell Heirs, Devisees, Successors or Assigns			
(h.1.1) Marquita Ann Walker 1405 Black Oak Road Princeton, WV 24740	0.0840 acres 1/304 of 25.55 acres	0.0053%	<b>0.4138%</b> <b>HB2058</b>
(h.1.2) David H. Walker Heirs, Devisees, Successors, or Assigns			
(h.1.2.1) Marquita Ann Walker 1405 Black Oak Road Princeton, WV 24740	0.0840 acres 1/304 of 25.55 acres	0.0053%	<b>0.4138%</b> <b>HB2058</b>
(i) Rufus Edger Cantrell, Sr. Heirs, Devisees, Successors or Assigns			
(i.1) Pauline Johnson Cantrell Heirs, Devisees, Successors or Assigns			
(i.1.1) Rufus Edger Cantrell, Jr. Heirs, Devisees, Successors or Assigns			

Exhibit EE  
 Buchanan No1 SGU4  
 Docket #VGOB 13-1217-4029-02  
 List of Owners with Royalty Split Agreements/Court Order/HB2058  
 (1,577.20 Acre Unit)

250000267

	Acres in Unit	Percent of Unit	Percent of Escrow
(i.1.1.1) Patty Cantrell Gillespie 800 College Street Christiansburg, VA 24073	0.0288 acres 5/4439 of 25.55 acres	0.0018%	0.1417% HB2058
(i.2) Eddie Gene Cantrell Heirs, Devisees, Successors or Assigns			
(i.2.1) Dora Jane Cantrell Heirs, Devisees, Successors or Assigns			
(i.2.1.1) Billy Joe Cantrell P.O. Box 254 Bruno, WV 25611	0.0030 acres 8/68303 of 25.55 acres	0.0002%	0.0147% HB2058
(i.2.1.2) Dennis G. Cantrell PO Box 40 Bruno, WV 25611	0.0030 acres 8/68303 of 25.55 acres	0.0002%	0.0147% HB2058
(i.2.1.3) Terri Cantrell-Lambert P.O. Box 122 Man, WV 25635	0.0030 acres 8/68303 of 25.55 acres	0.0002%	0.0147% HB2058
(i.2.1.4) Paula Gaye Harvey PO Box 276 Kistler, WV 25628	0.0030 acres 8/68303 of 25.55 acres	0.0002%	0.0147% HB2058
(i.2.1.5) Philip Ranny Cantrell 5732 Monroe Springs Way Lakeland, FL 33811	0.0030 acres 8/68303 of 25.55 acres	0.0002%	0.0147% HB2058
(i.2.1.6) Jean Ann Evans 4 Tom Christian Lane Lynburn, WV 25632	0.0030 acres 8/68303 of 25.55 acres	0.0002%	0.0147% HB2058
(i.2.1.7) Pamela Dawn Cantrell Young 5335 Jenard Lane Beaumont, TX 77708	0.0030 acres 8/68303 of 25.55 acres	0.0002%	0.0147% HB2058
(i.2.1.8) Michael E. Cantrell 421 N. Poplar Fork Road Hurricane, WV 25526	0.0030 acres 8/68303 of 25.55 acres	0.0002%	0.0147% HB2058
(i.3) Sue Sparkman PO Box 48 Pippa Passes, KY 41844	0.0239 acres 4/4269 of 25.55 acres	0.0015%	0.1179% HB2058
(i.4) Terry Don Cantrell Heirs, Devisees, Successors, or Assigns			
(i.4.2) Terry Don Cantrell II 1000 County Road 24 Crossville, AL 35962	0.0080 acres 3/9605 of 25.55 acres	0.0005%	0.0393% HB2058
(i.5) Rufus Edgar Cantrell, Jr. Heirs, Devisees, Successors or Assigns			
(i.5.1) Patty Cantrell Gillespie 800 College Street Christiansburg, VA 24073	0.0194 acres 1/1320 of 25.55 acres	0.0012%	0.0953% HB2058
(j) John Cantrell	<i>pre-deceased (2)</i>		
(j.1) John Cantrell, Jr. Heirs, Devisees, Successors or Assigns			

Exhibit EE  
 Buchanan No1 SGU4  
 Docket #VGOB 13-1217-4029-02  
 List of Owners with Royalty Split Agreements/Court Order/HB2058  
 (1,577.20 Acre Unit)

250000267

	Acres in Unit	Percent of Unit	Percent of Escrow
(j.1.5) John Anthony Cantrell 115 Tyler Drive Chicamauga, GA 30707	0.0153 acres 1/1672 of 25.55 acres	0.0010%	n/a
(j.1.6) Roger Michael Cantrell 9915 Gaylord Street Thornton, CO 80229	0.0153 acres 1/1672 of 25.55 acres	0.0010%	0.0752% HB2058
(k) Mary Cantrell Justice Heirs, Devisees, Successors or Assigns			
(k.1) Shirley Justice Collins 1209 Clark Street Rantoul, IL 61866	0.0420 acres 1/608 of 25.55 acres	0.0027%	n/a
(k.2) Ruby Blankenship Heirs, Devisees, Successors or Assigns			
(k.2.1) Frances Altizer 789 Saulsville Mountain Road Maben, WV 25870	0.0210 acres 1/1216 of 25.55 acres	0.0013%	n/a
(k.2.2) Kathy Cottle 4292 Diamond Hill Rd Moneta, VA 24121	0.0210 acres 1/1216 of 25.55 acres	0.0013%	n/a
(k.3) Donna Jean Blizzard 110 Seneca Lane Princeton, WV 24740	0.0420 acres 1/608 of 25.55 acres	0.0027%	n/a
(k.4) Leon Justus Heirs, Devisees, Successors, or Assigns			
(k.4.1) Carlie Virginia Justus Heirs, Devisees, Successors, or Assigns			
(k.4.1.1) Patricia L. Boarman Heirs, Devisees, Successors, or Assigns <i>(Documentation Pending)</i>	0.0210 acres 1/1216 of 25.55 acres	0.0013%	n/a
(k.4.1.2) Van Justus 5925 County Road 191 Marengo, OH 43334	0.0210 acres 1/1216 of 25.55 acres	0.0013%	n/a
<b>(3) Jessie Cleveland Cantrell Heirs, Devisees, Successors or Assigns</b>			
(a) Dovie Cantrell Dixon Heirs, Devisees, Successors or Assigns			
(a.1) Linda Malich 3748 Swans Landing Drive Land-O-Lake, FL 34639	0.3082 acres 11/912 of 25.55 acres	0.0195%	1.5172% HB2058
(a.2) Richard Dixon 340 Lake Coweta Trail Newman, GA 30263-5918	0.3082 acres 11/912 of 25.55 acres	0.0195%	1.5172% HB2058
(b) Marjorie Morefield Heirs, Devisees, Successors or Assigns			
(b.1) Jewell Shortt 132 Bristol View Drive Bristol, VA 24201	0.2054 acres 8/995 of 25.55 acres	0.0130%	n/a
(b.2) Teddy Stephen Morefield PO Box 16874 Bristol, VA 24209	0.2054 acres 8/995 of 25.55 acres	0.0130%	n/a

Exhibit EE  
 Buchanan No1 SGU4  
 Docket #VGOB 13-1217-4029-02  
 List of Owners with Royalty Split Agreements/Court Order/HB2058  
 (1,577.20 Acre Unit)

250000267

	Acres in Unit	Percent of Unit	Percent of Escrow
(b.3) Hugh G. Morefield Heirs, Devisees, Successors or Assigns			
(b.3.1) Cathy Morefield-Powell 1956 Powell Road Oxford, NC 27565	0.0685 acres 1/373 of 25.55 acres	0.0043%	<i>n/a</i>
(b.3.2) Shannon Martin 21193 Trojan Drive Bristol, VA 24202	0.0685 acres 1/373 of 25.55 acres	0.0043%	<i>n/a</i>
(b.3.3) Dennis F. Morefield 21124 Battle Hill Drive Bristol, VA 24202	0.0685 acres 1/373 of 25.55 acres	0.0043%	<i>n/a</i>
(c) Muriel Musick Heirs, Devisees, Successors or Assigns			
(c.2) Jessie Musick 221 Ashbourne Trail Lawrenceville, GA 30043	0.3082 acres 11/912 of 25.55 acres	0.0195%	<b>1.5172%</b> <b>HB2058</b>
(4) Louise Victoria Cantrell Boyd Blankenship Heirs, Devisees, Successors or Assigns			
(a) Nellie Corns Heirs, Devisees Successors or Assigns			
(a.1) Margret Corns Hale Heirs, Devisees, Successors, or Assigns			
(a.1.3) Douglas Wayne Hale	<i>pre-deceased (a.1)</i>		
(a.1.3.3) Katelyn Rose Settle 12282 New Garden Road Honaker, VA 24260	0.0041 acres 1/6218 of 25.55 acres	0.0003%	<b>0.0202%</b> <b>HB2058</b>
(a.3) Ellen Carello 1607 Reynolds Lane Honaker, VA 24260	0.0370 acres 1/691 of 25.55 acres	0.0023%	<b>0.1820%</b> <b>HB2058</b>
(a.4) Truel Corns Heirs, Devisees, Successors, or Assigns			
(a.4.1) Diana G. Corns 1138 Belfast Mills Road Cedar Bluff, VA 24609	0.0370 acres 1/691 of 25.55 acres	0.0023%	<b>0.1820%</b> <b>HB2058</b>
(a.5) Martha Womack 345 S Railroad Ave, Apt 13 Honaker, VA 24260	0.0370 acres 1/691 of 25.55 acres	0.0023%	<i>n/a</i>
(b) Hiram Boyd Heirs, Devisees, Successors or Assigns			
(b.1) Lillie Kansas Boyd	<i>Life Estate Extinguished upon death</i>		
(b.2) Jack Daniel Boyd Heirs, Devisees, Successors, or Assigns			
(b.2.1) Estra Boyd 6251 SE 147th Court Morrison, FL 32668	0.0205 acres 3/3731 of 25.55 acres	0.0013%	<b>0.1011%</b> <b>HB2058</b>

Exhibit EE  
 Buchanan No1 SGU4  
 Docket #VGOB 13-1217-4029-02  
 List of Owners with Royalty Split Agreements/Court Order/HB2058  
 (1,577.20 Acre Unit)

250000267

	Acres in Unit	Percent of Unit	Percent of Escrow
(b.2.3) Lee Ann Long 2152 Underwood Lane Zephyrhills, FL 33540	0.0205 acres 3/3731 of 25.55 acres	0.0013%	0.1011% HB2058
(b.3) John Ray Boyd 3558 Piqua Troy Road Troy, OH 45373-9496	0.0616 acres 2/829 of 25.55 acres	0.0039%	0.3034% HB2058
(d) Goldie Marie Blankenship Horn Heirs, Deviseses, Successors, or Assigns			
(d.1) Shirley Francis White 68 Pegs Lane Falmouth, VA 22405	0.0185 acres 5/6909 of 25.55 acres	0.0012%	n/a
(d.2) John Randolph Horne, Jr. 4127 Clifton Fork Road Raven, VA 24639	0.0185 acres 5/6909 of 25.55 acres	0.0012%	n/a
(d.3) Goldie Faye Blanton 160 Tar Kiln Road Brodhead, KY 40409	0.0185 acres 5/6909 of 25.55 acres	0.0012%	n/a
(d.4) Jerry Lee Horn 545 Terrell Drive Wirtz, VA 24184	0.0185 acres 5/6909 of 25.55 acres	0.0012%	n/a
(d.5) Frankie Dean Horn 9669 Highway 92 Pineville, KY 40977	0.0185 acres 5/6909 of 25.55 acres	0.0012%	n/a
(d.6) Helen Irene Compton 1112 General Road Raven, VA 24639	0.0185 acres 5/6909 of 25.55 acres	0.0012%	n/a
(d.7) Jessie Geneva Matney 1095 Boggy Creek Road Raven, VA 24639	0.0185 acres 5/6909 of 25.55 acres	0.0012%	n/a
(d.8) Jimmy Lee Horn 1382 Osborne Mountain Road Raven, VA 24639	0.0185 acres 5/6909 of 25.55 acres	0.0012%	n/a
(d.9) Ray Edward Horn Heirs, Deviseses, Successors, or Assigns			
(d.9.1) Hester Keen Horn 3749 Clifton Fork Road Raven, VA 24639	0.0185 acres 5/6909 of 25.55 acres	0.0012%	n/a
(d.10) Troy Dale Horn <i>pre-deceased (d)</i>			
(d.10.1) Wayne Allen Horn PO Box 75 Wolford, VA 24658	0.0046 acres 1/5527 of 25.55 acres	0.0003%	n/a
(d.10.2) Peggy Ann Justice Heirs, Deviseses, Successors, or Assigns <i>(Documentation Pending)</i>	0.0046 acres 1/5527 of 25.55 acres	0.0003%	n/a
(d.10.3) Phillip Dale Horn 117 Rainbow Dr #1781 Livingston, TX 77399	0.0046 acres 1/5527 of 25.55 acres	0.0003%	n/a
(d.10.4) Lullie May Horn Viars <i>pre-deceased (d.10)</i>			

Exhibit EE  
 Buchanan No1 SGU4  
 Docket #VGOB 13-1217-4029-02  
 List of Owners with Royalty Split Agreements/Court Order/HB2058  
 (1,577.20 Acre Unit)

250000267

	Acres in Unit	Percent of Unit	Percent of Escrow
(d.10.4.1) Shane Ryan Viars 300 W Hargett St Unit 637 Raleigh, NC 27601	0.0046 acres 1/5527 of 25.55 acres	0.0003%	<i>n/a</i>
(e) Frank Boyd Heirs, Devisees, Successors or Assigns			
(e.2) Betty Josephine Altizer 1182 Richwine Drive Williamsburg, VA 23185	0.0308 acres 1/829 of 25.55 acres	0.0020%	0.1517% HB2058
(e.3) Shirley E. Toutaint 134 Nelson Drive Williamsburg, VA 23185	0.0308 acres 1/829 of 25.55 acres	0.0020%	0.1517% HB2058
(e.4) Ruby J. Bragunier 2515 Roberts Road Greencastle, PA 17225	0.0308 acres 1/829 of 25.55 acres	0.0020%	0.1517% HB2058
(e.5) Cecil Frank Boyd 2553 Highway 158 Mocksville, NC 27028	0.0308 acres 1/829 of 25.55 acres	0.0020%	0.1517% HB2058
(e.6) Willard Roger Boyd 121 Fairfax Avenue Richlands, VA 24641	0.0308 acres 1/829 of 25.55 acres	0.0020%	0.1517% HB2058
(f) Sarah Boyd Sparks Heirs, Devisees, Successors or Assigns			
(f.2) Holley A. Sparks Heirs, Devisees, Successors or Assigns			
(f.2.1) Ruby Sparks Heirs, Devisees, Successors, or Assigns			
(f.2.1.1) Barbara Lynn Bostic 709 Needmore Road Chilhowie, VA 24319	0.0205 acres 8/9949 of 25.55 acres	0.0013%	<i>n/a</i>
(f.2.1.2) Linda Lou Coughlin 2683 Dawson Road Meadow Bridge, WV 25976	0.0205 acres 8/9949 of 25.55 acres	0.0013%	<i>n/a</i>
(f.2.1.3) Fred Otis Sparks Heirs, Devisees, Successors, or Assigns			
(f.2.1.3.1) Fred Otis Sparks, Jr. 131 Fullen Lane Chilhowie, VA 24319	0.0068 acres 1/3731 of 25.55 acres	0.0004%	<i>n/a</i>
(f.2.1.3.2) Mary Elaine Shortridge PO Box 1192 Wytheville, VA 24382	0.0068 acres 1/3731 of 25.55 acres	0.00043%	<i>n/a</i>
(f.2.1.3.3) Norman Lee Sparks 512 Swadley Road, Apt 44 Johnson City, TN 37601	0.0068 acres 1/3731 of 25.55 acres	0.00043%	<i>n/a</i>
(g) Acie Blankenship Heirs, Devisees, Successors or Assigns			
(g.1) Carol Robinson PO Box 934 Raven, VA 24639	0.0154 acres 6/9949 of 25.55 acres	0.0010%	0.0759% HB2058

Exhibit EE  
 Buchanan No1 SGU4  
 Docket #VGOB 13-1217-4029-02  
 List of Owners with Royalty Split Agreements/Court Order/HB2058  
 (1,577.20 Acre Unit)

250000267

	Acres in Unit	Percent of Unit	Percent of Escrow
(g.2) Frank Blankenship 390 Call Valley Road Swords Creek, VA 24649	0.0154 acres 6/9949 of 25.55 acres	0.0010%	n/a
(g.3) Phyllis M. Keen 1328 Circle J. Road Raven, VA 24639	0.0154 acres 6/9949 of 25.55 acres	0.0010%	0.0759% HB2058
(g.4) David Blankenship 435 E Jefferson Street Wytheville, VA 24382	0.0154 acres 6/9949 of 25.55 acres	0.0010%	0.0759% HB2058
(g.5) Anita Baldwin PO Box 372 Richlands, VA 24641	0.0154 acres 6/9949 of 25.55 acres	0.0010%	n/a
(g.7) Virgil Blankenship 1160 Grace Drive Pounding Mill, VA 24637	0.0154 acres 6/9949 of 25.55 acres	0.0010%	0.0759% HB2058
(g.8) Paul Blankenship PO Box 314 Doran, VA 24612	0.0154 acres 6/9949 of 25.55 acres	0.0010%	0.0759% HB2058
(g.9) Homer C. Blankenship 1522 Circle J. Road Raven, VA 24639	0.0154 acres 6/9949 of 25.55 acres	0.0010%	0.0759% HB2058
(g.10) Wanda Rose 1833 Wysor Valley Road Honaker, VA 24620	0.0154 acres 6/9949 of 25.55 acres	0.0010%	0.0759% HB2058
(g.11) Vivian Marrs 1081 Swords Creek Road Honaker, VA 24620	0.0154 acres 6/9949 of 25.55 acres	0.0010%	n/a
(g.12) Darline Justice 1247 Church Hill Road Lebanon, VA 24266	0.0154 acres 6/9949 of 25.55 acres	0.0010%	n/a
(h) Linkous Blankenship Heirs, Devisees, Successors or Assigns			
(h.2) Charles Andrew Blankenship 111 Poplar Street Richlands VA 24641	0.0185 acres 5/6909 of 25.55 acres	0.0012%	0.0910% HB2058
(h.3) John Leonard Blankenship Heirs, Devisees, Successors, or Assigns			
(h.3.1) Brenda Kay Blankenship 1943 Mann Branch Circle Raven, VA 24639	0.0031 acres 1/8291 of 25.55 acres	0.0002%	0.0152% HB2058
(h.3.4) Jason L. Blankenship 224 Vane Street Raven, VA 24639	0.0031 acres 1/8291 of 25.55 acres	0.0002%	0.0152% HB2058
(h.4) Ollie Mae Lester 142 Souls Harbor Lane Cedar Bluff, VA 24609	0.0185 acres 5/6909 of 25.55 acres	0.0012%	0.0910% HB2058
(h.5) Trula Kiser PO Box 130 Doran, VA 24612	0.0185 acres 5/6909 of 25.55 acres	0.0012%	n/a

Exhibit EE  
 Buchanan No1 SGU4  
 Docket #VGOB 13-1217-4029-02  
 List of Owners with Royalty Split Agreements/Court Order/HB2058  
 (1,577.20 Acre Unit)

250000267

	Acres in Unit	Percent of Unit	Percent of Escrow
(h.6) Mary Jane Osborne 572 Cresswood Drive Richlands, VA 24641	0.0185 acres 5/6909 of 25.55 acres	0.0012%	0.0910% HB2058
(h.7) Ezra Jackie Blankenship 6000 Bluebird Court Venus, TX 76084	0.0185 acres 5/6909 of 25.55 acres	0.0012%	0.0910% HB2058
(h.8) Myrtle Sisk PO Box 544 Oakwood, VA 24631	0.0185 acres 5/6909 of 25.55 acres	0.0012%	0.0910% HB2058
(h.10) Carl Robert Blankenship 177 Lovely Drive Pounding Mill, VA 24637	0.0185 acres 5/6909 of 25.55 acres	0.0012%	0.0910% HB2058
(i) Cindy Boyd McGlothlin Heirs, Devisees, Successors or Assigns			
(i.1) Grady McGlothlin P.O. Box 955 Raven, VA 24639	0.0205 acres 3/3731 of 25.55 acres	0.0013%	n/a
(i.2) Annis A. McGlothlin Heirs, Devisees, Successors, or Assigns			
(i.2.1) Shirley Mae Clifton McGlothlin Heirs, Devisees, Successors, or Assigns			
(i.2.1.1) Charlotte McGlothlin Matney 232 Ferndale Street Cedar Bluff, VA 24609	0.0068 acres 1/3731 of 25.55 acres	0.0004%	n/a
(i.2.1.2) Bradley Arnold McGlothlin PO Box 15 Mavisdale, VA 24627	0.0068 acres 1/3731 of 25.55 acres	0.0004%	n/a
(i.2.1.3) Cynthia McGlothlin Mounts 1043 Moore Road Raven, VA 24639	0.0068 acres 1/3731 of 25.55 acres	0.0004%	n/a
(i.3) Clint McGlothlin 150 Corning Court Beaver, WV 25813	0.0205 acres 3/3731 of 25.55 acres	0.0013%	n/a
(i.4) Lois Geneva Mollahan 4664 Spencer Circle S Geneva, OH 44041	0.0205 acres 3/3731 of 25.55 acres	0.0013%	n/a
(i.5) Dexter McGlothlin Heirs, Devisees, Successors, or Assigns			
(i.5.1) Michael Wayne McGlothlin 186 Old Rock Road Saltville, VA 24370	0.0041 acres 1/6218 of 25.55 acres	0.0003%	n/a
(i.5.2) Rhonda McGlothlin Short 4150 Road Ridge Turnpike Raven, VA 24639	0.0041 acres 1/6218 of 25.55 acres	0.0003%	n/a
(i.5.3) Jerry Lee McGlothlin 1031 Hobby House Road Oakwood, VA 24631	0.0041 acres 1/6218 of 25.55 acres	0.0003%	n/a
(i.5.4) Mark McGlothlin Heirs, Devisees, Successors, or Assigns			

Exhibit EE  
 Buchanan No1 SGU4  
 Docket #VGOB 13-1217-4029-02  
 List of Owners with Royalty Split Agreements/Court Order/HB2058  
 (1,577.20 Acre Unit)

250000267

	Acres in Unit	Percent of Unit	Percent of Escrow
(i.5.4.1) Sandra Kay McGlothlin 319 Jackson Street Raven, VA 24639	0.0041 acres 1/6218 of 25.55 acres	0.0003%	n/a
(i.5.5) Jack McGlothlin Heirs, Devisees, Successors, or Assigns <i>(Documentation Pending)</i>	0.0041 acres 1/6218 of 25.55 acres	0.0003%	n/a
(i.5.5.1) Mary Ann McGlothlin PO Box 261 Raven, VA 24639			
(i.6) Nancy Moss 129 Floyd Worley Road Beaver, WV 25813	0.0205 acres 3/3731 of 25.55 acres	0.0013%	n/a
(i.7) Minnie Moss PO Box 212 Ararat, VA 24053	0.0205 acres 3/3731 of 25.55 acres	0.0013%	n/a
(i.8) Jessie Matney 205 Piney Fork Road Dugspur, VA 24325	0.0205 acres 3/3731 of 25.55 acres	0.0013%	n/a
(j) Noah Boyd, Sr. Heirs, Devisees, Successors or Assigns			
(j.1) Dovie White 919 Hamilton Avenue Colonial Heights, VA 23834	0.0127 acres 1/2018 of 25.55 acres	0.0008%	0.0623% HB2058
(j.2) Lelia Rosalene Cantrell Boyd Heirs, Devisees, Successors or Assigns			
(j.2.1) Noah Boyd, Jr. 140 Chest Lane Cedar Bluff, VA 24609-9390	0.0065 acres 2/7889 of 25.55 acres	0.0004%	n/a
(j.2.2) Fannie Anthony Heirs, Devisees, Successors or Assigns			
(j.2.2.1) Richard Whitt PO Box 122 Rosedale, VA 24280	0.0011 acres 1/23666 of 25.55 acres	0.0001%	0.0053% HB2058
(j.2.3) John Ralph Boyd Heirs, Devisees, Successors, or Assigns <i>(documentation pending)</i>	0.0065 acres 2/7889 of 25.55 acres	0.0004%	n/a
(j.2.5) Veola Bentley 1106 Wasena Ave SW Apt B Roanoke, VA 24015	0.0065 acres 2/7889 of 25.55 acres	0.0004%	n/a
(j.2.6) Jessie Lee Boyd 132 Asbury Hollow Road Cedar Bluff, VA 24609	0.0065 acres 2/7889 of 25.55 acres	0.0004%	0.0319% HB2058
(j.2.7) Lacy Jay Boyd Heirs, Devisees, Successors, or Assigns			
(j.2.7.3) Amy Shelton 128 Blacksburg Street North Tazewell, VA 24630	0.0022 acres 1/11833 of 25.55 acres	0.0001%	0.0106% HB2058
(j.2.9) Dollie Ruth Horn 126 Thru Drive Pounding Mill, VA 24637	0.0065 acres 2/7889 of 25.55 acres	0.0004%	n/a

250000267

Exhibit EE  
 Buchanan No1 SGU4  
 Docket #VGOB 13-1217-4029-02  
 List of Owners with Royalty Split Agreements/Court Order/HB2058  
 (1,577.20 Acre Unit)

	Acres in Unit	Percent of Unit	Percent of Escrow
(j.3) Noah Boyd, Jr. 140 Chest Lane Cedar Bluff, VA 24609	0.0127 acres 1/2018 of 25.55 acres	0.0008%	n/a
(j.4) Fannie Anthony Heirs, Deviseses, Successors or Assigns			
(j.4.1) Richard Whitt PO Box 122 Rosedale, VA 24280	0.0021 acres 4/48435 of 25.55 acres	0.0001%	0.0104% HB2058
(j.5) John Ralph Boyd Heirs, Deviseses, Successors, or Assigns <i>(documentation pending)</i>	0.0127 acres 1/2018 of 25.55 acres	0.0008%	n/a
(j.7) Veola Bentley 1106 Wasena Ave SW Apt B Roanoke, VA 24015	0.0127 acres 1/2018 of 25.55 acres	0.0008%	n/a
(j.8) Jessie Lee Boyd 132 Asbury Hollow Road Cedar Bluff, VA 24609	0.0127 acres 1/2018 of 25.55 acres	0.0008%	0.0623% HB2058
(j.9) Lacy Jay Boyd Heirs, Deviseses, Successors, or Assigns			
(j.9.3) Amy Shelton 128 Blacksburg Street North Tazewell, VA 24630	0.0042 acres 1/6054 of 25.55 acres	0.0003%	0.0208% HB2058
(j.11) Dollie Ruth Horn 126 Thru Drive Pounding Mill, VA 24637	0.0127 acres 1/2018 of 25.55 acres	0.0008%	n/a
<b>(5) Nancy Sarida Cantrell Pruitt Heirs, Deviseses, Successors or Assigns</b>			
(a) Charlie Pruitt Heirs, Deviseses, Successors or Assigns			
(a.1) Marie B. Pruitt 155 Bailey Road Cedar Bluff, VA 24609	0.2311 acres 9/995 of 25.55 acres	0.0147%	n/a
(b) Joseph Alexander Pruitt Heirs, Deviseses, Successors, or Assigns			
(b.1) Pamela Sue Pruitt PO Box 1732 Richlands, VA 24641	0.0578 acres 1/442 of 25.55 acres	0.0037%	n/a
(b.2) Judy Carol Pruitt Newberry 3763 N Hwy 17A Jamestown, SC 29453	0.0578 acres 1/442 of 25.55 acres	0.0037%	n/a
(b.3) Diana Lynn Pruitt Byrd PO Box 266 Pounding Mill, VA 24637	0.0578 acres 1/442 of 25.55 acres	0.0037%	n/a
(b.4) Nancy Sharon Pruitt Coleman 1325 Kentucky Avenue Richlands, VA 24641	0.0578 acres 1/442 of 25.55 acres	0.0037%	n/a
(c) Avis Pruitt Boyd Heirs, Deviseses, Successors, or Assigns (DOD 7/2020) <i>(Documentation Pending)</i>	0.2311 acres 9/995 of 25.55 acres	0.0147%	n/a

Exhibit EE  
 Buchanan No1 SGU4  
 Docket #VGOB 13-1217-4029-02  
 List of Owners with Royalty Split Agreements/Court Order/HB2058  
 (1,577.20 Acre Unit)

250000267

	Acres in Unit	Percent of Unit	Percent of Escrow
(d) Mazie Huston Heirs, Devisees, Successors or Assigns			
(d.1) Frank Huston Heirs, Devisees, Successors, or Assigns <i>(Documentation Pending)</i>	0.0578 acres 1/442 of 25.55 acres	0.0037%	<i>n/a</i>
(d.2) Joy Santmier 238 Outpost Drive North Augusta, SC 29860	0.0578 acres 1/442 of 25.55 acres	0.0037%	<i>n/a</i>
(d.3) Homer Neal Huston 7546 Pine Street Manassas, VA 20111	0.0578 acres 1/442 of 25.55 acres	0.0037%	<i>n/a</i>
(d.4) Paul D. Huston 7285 Ruddle Court Manassas, VA 20111	0.0578 acres 1/442 of 25.55 acres	0.0037%	<i>n/a</i>
(e) Bessie Houston (aka Huston) Heirs, Devisees, Successors or Assigns			
(e.1) Bobbie Houston Tennant 3437 E. Ripple Road Camp Verde, AZ 86322	0.1156 acres 1/221 of 25.55 acres	0.0073%	<i>n/a</i>
(e.2) Jim G. Houston P.O. Box 169 MacArthur, WV 25873	0.1156 acres 1/221 of 25.55 acres	0.0073%	<i>n/a</i>
(f) Otis Pruitt Heirs, Devisees, Successors or Assigns			
(f.1) Mary Ellen Pruitt Heirs, Devisees Successors, or Assigns			
(f.1.1) Angela Elizabeth Stranger 890 Jewell Main Road Jewell Ridge, VA 24622	0.1156 acres 1/221 of 25.55 acres	0.0073%	<i>n/a</i>
(f.1.2) Nancy Ellen McGinnis PO Box 183 Doran, VA 24612	0.1156 acres 1/221 of 25.55 acres	0.0073%	<i>n/a</i>
(g) Alta Wyatt Heirs, Devisees, Successors or Assigns			
(g.1) Bonnie Wyatt 516 Shenandoah Street Richlands, VA 24641	0.0770 acres 3/995 of 25.55 acres	0.0049%	<i>n/a</i>
(g.3) Yvonne Arnold 6483 Bearwallow Road Jewell Ridge, VA 24622	0.0770 acres 3/995 of 25.55 acres	0.0049%	<i>n/a</i>
(h) Sarah Ball Heirs, Devisees, Successors or Assigns			
(h.1) Wanda Stooksbury 212 Hillvale Road Clinton, TN 37716	0.0385 acres 1/663 of 25.55 acres	0.0024%	<i>n/a</i>
(h.2) Thelma Justice P.O. Box 878 Lebanon, VA 24266	0.0385 acres 1/663 of 25.55 acres	0.0024%	<i>n/a</i>

Exhibit EE  
 Buchanan No1 SGU4  
 Docket #VGOB 13-1217-4029-02  
 List of Owners with Royalty Split Agreements/Court Order/HB2058  
 (1,577.20 Acre Unit)

	Acres in Unit	Percent of Unit	Percent of Escrow
(h.3) Connie Duncan 14494 Wells Creek Land Ralph, AL 354/80	0.0385 acres 1/663 of 25.55 acres	0.0024%	n/a
(h.4) Vernie Cook PO Box 1332 Honaker, VA 24260	0.0385 acres 1/663 of 25.55 acres	0.0024%	n/a
(h.5) Kimberly Bowman 2494 Corn Valley Road Honaker, VA 24260	0.0385 acres 1/663 of 25.55 acres	0.0024%	n/a
(6) Laura Jane Helton Cook Heirs, Devisees, Successors, or Assigns			
(b) Elva Tidy Moxley Heirs, Devisees, Successors or Assigns			
(b.1) Helen Ferguson Heirs, Devisees, Successors, or Assigns <i>(Documentation Pending)</i>	0.1541 acres 6/995 of 25.55 acres	0.0098%	n/a
(b.3) Virginia Lilliston 9850 E Villa Circle Vero Beach, FL 32966	0.1541 acres 6/995 of 25.55 acres	0.0098%	n/a
(b.4) Bobby Moxley 438 SW Dortch Street Fort White, FL 32038	0.1541 acres 6/995 of 25.55 acres	0.0098%	0.7585% HB2058
(7) Joseph David Cantrell Heirs, Devisees Successors or Assigns			
(a) Garnie Horn Heirs, Devisees, Successors or Assigns			
(a.1) Mildred Audelene Horn Heirs, Devisees, Successors, or Assigns			
(a.1.1) M. Bevelene Horn Trust <i>Trust terminated upon death of Myrtle Bevelene 3/21/2021</i>			
(a.1.1.1) Verman Hassel Horn 4617 Overlea Drive Midlothian, VA 23112	0.0770 acres 3/995 of 25.55 acres	0.0049%	n/a
(a.1.2) Verman Hassel Horn 4617 Overlea Drive Midlothian, VA 23112	0.0257 acres 1/995 of 25.55 acres	0.0016%	n/a
(a.2) Myrtle Bevelene Horn Heirs, Devisees, Successors, or Assigns			
(a.2.1) Verman Hassel Horn 4617 Overlea Drive Midlothian, VA 23112	0.1027 acres 4/995 of 25.55 acres	0.0065%	n/a
(a.3) Verman Hassel Horn 4617 Overlea Drive Midlothian, VA 23112	0.1027 acres 4/995 of 25.55 acres	0.0065%	n/a
(b) Mary Myrtle Cantrell Heirs, Devisees, Successors, or Assigns <i>(Documentation Pending)</i>	0.3082 acres 1/83 of 25.55 acres	0.0195%	n/a
(c) Dollie Maze Horn Heirs, Devisees Successors or Assigns			

Exhibit EE  
 Buchanan No1 SGU4  
 Docket #VGOB 13-1217-4029-02  
 List of Owners with Royalty Split Agreements/Court Order/HB2058  
 (1,577.20 Acre Unit)

250000267

	Acres in Unit	Percent of Unit	Percent of Escrow
(c.1) Henry Andrew Horn Heirs, Devisees, Successors, or Assigns			
(c.1.1) Sandra Gail Horn 219 Whitaker Street Bristol, TN 37620	0.3082 acres 1/83 of 25.55 acres	0.0195%	n/a
(d) Lola Keen Heirs, Devisees, Successors or Assigns			
(d.1) Phyllis Sue Keen Clark Heirs, Devisees, Successors, or Assigns <i>(Documentation Pending)</i>	0.0616 acres 2/829 of 25.55 acres	0.0039%	n/a
(d.2) Fredia Lou Keen Heirs, Devisees, Successors, or Assigns <i>(Documentation Pending)</i>	0.0616 acres 2/829 of 25.55 acres	0.0039%	n/a
(d.3) Bonnie Kaye Keen 1425 Mesquite Drive Sevierville, TN 37876	0.0616 acres 2/829 of 25.55 acres	0.0039%	n/a
(d.4) Connie Faye Keen 1425 Mesquite Drive Sevierville, TN 37876	0.0616 acres 2/829 of 25.55 acres	0.0039%	n/a
(d.5) Hester Keen Horn 3749 Clifton Fork Rd. Raven, VA 24639-8437	0.0616 acres 2/829 of 25.55 acres	0.0039%	n/a
(e) Ruby Alice Horn 511 Airport Road Cedar Bluff, VA 24609			
(f) Luther Cantrell Heirs, Devisees, Successors or Assigns			
(f.1) Walsie VanDyke 2415 Utly Road Flint, MI 48532	0.0440 acres 1/580 of 25.55 acres	0.0028%	0.2169% HB2058
(f.2) Carl Cantrell 5207 Lake Griffin Road Lady Lake, FL 32159	0.0440 acres 1/580 of 25.55 acres	0.0028%	n/a
(f.4) Lola Juanita Hale Heirs, Devisees, Successors, or Assigns			
(f.4.1) Ruby Carol Hale Whitt 1803 Middle Creek Road Cedar Bluff, VA 24609	0.0110 acres 2/4643 of 25.55 acres	0.0007%	0.0542% HB2058
(f.4.2) Brenda Hale 423 Fowlers Branch Road Hiltons, VA 24258	0.0110 acres 2/4643 of 25.55 acres	0.0007%	0.0542% HB2058
(f.4.3) Deanna Faye Bostic 1839 Middle Creek Road Cedar Bluff, VA 24609	0.0110 acres 2/4643 of 25.55 acres	0.0007%	0.0542% HB2058
(f.4.4) Norman Henry Hale 1839 Middle Creek Road Cedar Bluff, VA 24609	0.0110 acres 2/4643 of 25.55 acres	0.0007%	0.0542% HB2058

Exhibit EE  
 Buchanan No1 SGU4  
 Docket #VGOB 13-1217-4029-02  
 List of Owners with Royalty Split Agreements/Court Order/HB2058  
 (1,577.20 Acre Unit)

	Acres in Unit	Percent of Unit	Percent of Escrow
(f.5) Pauline Davidson PO Box 511 Keen Mountain, VA 24624	0.0440 acres 1/580 of 25.55 acres	0.0028%	<i>n/a</i>
(f.6) Geraldine Mounts PO Box 252 Richlands, VA 24641	0.0440 acres 1/580 of 25.55 acres	0.0028%	<i>n/a</i>
(f.7) Walter Cantrell Heirs, Devisees, Successors, or Assigns <i>(Documentation Pending)</i>	0.0440 acres 1/580 of 25.55 acres	0.0028%	<i>n/a</i>
<b>(8)</b> Ada Samantha Cantrell Keen Heirs, Devisees, Successors or Assigns			
(a) Herbert Andrew Keen 123 Henderson Street Richlands, VA 24641	1.0506 acres 3/73 of 25.55 acres	0.0666%	<i>n/a</i>
(b) Thurman Ellis Keen Heirs, Devisees, Successors, or Assigns			
(b.1) Lula Faye Keen 1028 Quincy Court Berea, KY 40403	1.0506 acres 3/73 of 25.55 acres	0.0666%	<i>n/a</i>
<b>(9)</b> George Freeman Cantrell Heirs, Devisees, Successors or Assigns			
(c) Albert Nelson Cantrell PO Box 214 Pilgrims Knob, VA 24634	0.3002 acres 8/681 of 25.55 acres	0.0190%	<b>1.4777%</b> <b>HB2058</b>
(d) Lois Cantrell P.O. Box 144 Pilgrims Knob, VA 24634	0.3002 acres 8/681 of 25.55 acres	0.0190%	<b>1.4777%</b> <b>HB2058</b>
<b>(10)</b> James Washington Cantrell Heirs, Devisees, Successors or Assigns			
(a) Annabelle Cantrell McDonald 1152 Cherry Drive Roseburg, OR 97471	0.2626 acres 7/681 of 25.55 acres	0.0167%	<i>n/a</i>
(b) Naomi McFredrick Heirs, Devisees, Successors, or Assigns <i>(Documentation Pending)</i>	0.2626 acres 7/681 of 25.55 acres	0.0167%	<i>n/a</i>
(c) Erma Ella Horne Heirs, Devisees, Successors, or Assigns			
(c.1) Joseph Perry Horne 492 Grays Branch Road Cedar Bluff, VA 24609	0.2626 acres 7/681 of 25.55 acres	0.0167%	<i>n/a</i>
(e) Mary E. Crawford PO Box 1229 Raven, VA 24639-1229	0.2626 acres 7/681 of 25.55 acres	0.0167%	<b>1.2929%</b> <b>HB2058</b>
(f) Carrie Catherine Hammond 428 Grays Branch Road Cedar Bluff, VA 24609	0.2626 acres 7/681 of 25.55 acres	0.0167%	<i>n/a</i>
(g) John Lee Cantrell Heirs, Devisees, Successors or Assigns			

Exhibit EE  
 Buchanan No1 SGU4  
 Docket #VGOB 13-1217-4029-02  
 List of Owners with Royalty Split Agreements/Court Order/HB2058  
 (1,577.20 Acre Unit)

250000267

	Acres in Unit	Percent of Unit	Percent of Escrow
(g.1) Gary Dean Cantrell Heirs, Devisees, Successors, or Assigns			
(g.1.1) Linda Faye Cantrell Richardson 205 Six Farm Road Tazewell, VA 24651	0.0438 acres 1/584 of 25.55 acres	0.0028%	0.2154% HB2058
(g.2) Donna Cantrell P.O. Box 1234 North Tazewell, VA 24630	0.1313 acres 2/389 of 25.55 acres	0.0083%	0.6467% HB2058
(h) Oris Cantrell Heirs, Devisees, Successors or Assigns			
<i>Below interests to be transferred from Peggy Cantrell/James McGuire Trust to Oris Cantrell Heirs, a court ruled in 2018 that Peggy had no interest :</i>			
(h.1) Jamie Lee Cantrell 282 Westview Street Pounding Mill, VA 24637	0.0205 acres 1/1248 of 25.55 acres	0.0013%	n/a
(h.2) Amy Mae Hess P.O. Box 922 Vansant, VA 24656	0.0205 acres 1/1248 of 25.55 acres	0.0013%	n/a
(h.3) Penny Lynn Falck 2390 Glade Drive Christiansburg, VA 24073	0.0205 acres 1/1248 of 25.55 acres	0.0013%	n/a
(h.4) Cathleen Arrington 7342 Pine Street Radford, VA 24141	0.0205 acres 1/1248 of 25.55 acres	0.0013%	n/a
<i>Below interests represent what is remaining in escrow based on updated interests:</i>			
(h.1) Jamie Lee Cantrell 282 Westview Street Pounding Mill, VA 24637	0.0452 acres 1/565 of 25.55 acres	0.0029%	0.2226% HB2058
(h.2) Amy Mae Hess P.O. Box 922 Vansant, VA 24656	0.0452 acres 1/565 of 25.55 acres	0.0029%	0.2226% HB2058
(h.3) Penny Lynn Falck 2390 Glade Drive Christiansburg, VA 24073	0.0452 acres 1/565 of 25.55 acres	0.0029%	0.2226% HB2058
(h.4) Cathleen Arrington 7342 Pine Street Radford, VA 24141	0.0452 acres 1/565 of 25.55 acres	0.0029%	0.2226% HB2058
(11) Rosie Maze Cantrell Heirs, Devisees, Successors or Assigns			
<i>**LWT of Rosie Maze Cantrell devised solely to William Lewis Keen, interest below represents those interests previously on EE</i>			
(a) William Lewis Keen 6954 Moccasin Valley Road Lebanon, VA 24266	1.8718 acres 20/273 of 25.55 acres	0.1187%	n/a
(13) Elbert Lee Cantrell Heirs, Devisees, Successors or Assigns			
(a) Beve Curtis Cantrell Heirs, Devisees, Successors, or Assigns			
(a.1) Jean Cantrell Heirs, Devisees, Successors, or Assigns			

Exhibit EE  
 Buchanan No1 SGU4  
 Docket #VGOB 13-1217-4029-02  
 List of Owners with Royalty Split Agreements/Court Order/HB2058  
 (1,577.20 Acre Unit)

250000267

	Acres in Unit	Percent of Unit	Percent of Escrow
(a.1.1) Tamara Oakes 4565 West Creek Road Crewe, VA 23130	0.7004 acres 2/73 of 25.55 acres	0.0444%	<i>n/a</i>
(b) Ethel Irene Watson 204 Grayson Avenue Richlands, VA 24641	0.7004 acres 2/73 of 25.55 acres	0.0444%	<i>n/a</i>
(c) Frances Rosalee Hughes Heirs, Deviseses, Successors, or Assigns			
(c.1) Ruby McFall 203 Frog Level Road Clintwood, VA 24228	0.1751 acres 1/146 of 25.55 acres	0.0111%	<i>n/a</i>
(c.2) Rita Ford 9150 Reedy Creek Road Bristol, VA 24202	0.1751 acres 1/146 of 25.55 acres	0.0111%	<i>n/a</i>
(c.3) Beverly Gay Hylton	<i>pre-deceased</i>		
(c.3.1) Josua Weston Long 3237 Little Prater Road Grundy, VA 24614	0.0875 acres 1/292 of 25.55 acres	0.0056%	<i>n/a</i>
(c.3.2) Danny Hylton PO Box 55 Whitewood, VA 24657	0.0875 acres 1/292 of 25.55 acres	0.0056%	<i>n/a</i>
(c.4) Karen Regina Keen 1228 Black Dog Road Oakwood, VA 24631	0.1751 acres 1/146 of 25.55 acres	0.0111%	<i>n/a</i>
(14) Samuel Latcher Cantrell Heirs	<i>Deceased with no Issue</i>		
(15) Mattie Alice Cantrell Heirs	<i>Deceased with no Issue</i>		
(16) Erie Etta Cantrell Heirs	<i>Deceased with no Issue</i>		
	<b>Total Tract Acres</b>	17.9547	
	<b>Total Tract Percentage</b>		1.1384%
<b><u>Tract #3C, 56.06 acres</u></b>			
<b><u>COAL OWNERSHIP</u></b>			
(1) James M. McGuire Land Trust <i>(460.57 acre tract)</i> 15519 Lookout Ridge Bristol, VA 24202	56.06 acres	3.5544%	<i>n/a</i>
<b><u>OIL &amp; GAS OWNERSHIP</u></b>			
(1) Pocahontas Gas LLC 1000 Horizon Vue Drive, Suite 400 Canonsburg, PA 15317	56.06 acres	3.5544%	<i>n/a</i>
<b><u>Tract #3D, 25.62 acres</u></b>			
<b><u>COAL OWNERSHIP</u></b>			
(1) James M. McGuire Land Trust <i>(460.57 acre tract)</i> 15519 Lookout Ridge Bristol, VA 24202	25.62 acres	1.6244%	<i>n/a</i>

Exhibit EE  
 Buchanan No1 SGU4  
 Docket #VGOB 13-1217-4029-02  
 List of Owners with Royalty Split Agreements/Court Order/HB2058  
 (1,577.20 Acre Unit)

250000267

	Acres in Unit	Percent of Unit	Percent of Escrow
<b><u>OIL &amp; GAS OWNERSHIP</u></b>			
(1) Norfolk Southern Railway Company 650 W Peachtree St; Box 22 Atlanta, GA 30308-1925	25.62 acres	1.6244%	n/a
<b><u>Tract #3E, 111.05 acres</u></b>			
<b><u>COAL OWNERSHIP</u></b>			
(1) James M. McGuire Land Trust <i>(460.57 acre tract)</i> 15519 Lookout Ridge Bristol, VA 24202	111.05 acres	7.0410%	n/a
<b><u>OIL &amp; GAS OWNERSHIP</u></b>			
(1) Pocahontas Gas LLC 1000 Horizon Vue Drive, Suite 400 Canonsburg, PA 15317	111.05 acres	7.0410%	n/a
<b><u>Tract #3F, 2.08 acres</u></b>			
<b><u>COAL OWNERSHIP</u></b>			
(1) James M. McGuire Land Trust <i>(460.57 acre tract)</i> 15519 Lookout Ridge Bristol, VA 24202	2.08 acres	0.1319%	n/a
<b><u>OIL &amp; GAS OWNERSHIP</u></b>			
(1) Pocahontas Gas LLC 1000 Horizon Vue Drive, Suite 400 Canonsburg, PA 15317	2.08 acres	0.1319%	n/a
<b><u>Tract #3G, 15.24 acres</u></b>			
<b><u>COAL OWNERSHIP</u></b>			
(1) James M. McGuire Land Trust <i>(460.57 acre tract)</i> 15519 Lookout Ridge Bristol, VA 24202	15.24 acres	0.9663%	n/a
<b><u>OIL &amp; GAS OWNERSHIP</u></b>			
(1) Pocahontas Gas LLC 1000 Horizon Vue Drive, Suite 400 Canonsburg, PA 15317	15.24 acres	0.9663%	n/a
<b><u>Tract #3H, 55.23 acres</u></b>			
<b><u>COAL OWNERSHIP</u></b>			
(1) James M. McGuire Land Trust <i>(460.57 acre tract)</i> 15519 Lookout Ridge Bristol, VA 24202	55.23 acres	3.5018%	n/a
<b><u>OIL &amp; GAS OWNERSHIP</u></b>			
(1) Pocahontas Gas LLC 1000 Horizon Vue Drive, Suite 400 Canonsburg, PA 15317	55.23 acres	3.5018%	n/a

Exhibit EE  
 Buchanan No1 SGU4  
 Docket #VGOB 13-1217-4029-02  
 List of Owners with Royalty Split Agreements/Court Order/HB2058  
 (1,577.20 Acre Unit)

250000267

	Acres in Unit	Percent of Unit	Percent of Escrow
<b><u>Tract #3I, 0.35 acres</u></b>			
<b><u>COAL OWNERSHIP</u></b>			
(1) James M. McGuire Land Trust (460.57 acre tract) 15519 Lookout Ridge Bristol, VA 24202	0.35 acres	0.0222%	n/a
<b><u>OIL &amp; GAS OWNERSHIP</u></b>			
(1) Pocahontas Gas LLC 1000 Horizon Vue Drive, Suite 400 Canonsburg, PA 15317	0.35 acres	0.0222%	n/a
<b><u>Tract #3J, 10.56 acres</u></b>			
<b><u>COAL OWNERSHIP</u></b>			
(1) James M. McGuire Land Trust (460.57 acre tract) 15519 Lookout Ridge Bristol, VA 24202	10.56 acres	0.6695%	n/a
<b><u>OIL &amp; GAS OWNERSHIP</u></b>			
(1) Pocahontas Gas LLC 1000 Horizon Vue Drive, Suite 400 Canonsburg, PA 15317	10.56 acres	0.6695%	n/a
<b><u>Tract #3K, 1.56 acres</u></b>			
<b><u>COAL OWNERSHIP</u></b>			
(1) James M. McGuire Land Trust (460.57 acre tract) 15519 Lookout Ridge Bristol, VA 24202	1.56 acres	0.0989%	n/a
<b><u>OIL &amp; GAS OWNERSHIP</u></b>			
(1) Pocahontas Gas LLC 1000 Horizon Vue Drive, Suite 400 Canonsburg, PA 15317	1.56 acres	0.0989%	n/a

**TOTAL CONFLICTS RESOLVED:**

Acreage in Unit Resolved	334.3475
Percentage of Unit Resolved	21.1988%

INSTRUMENT 250000267  
 RECORDED IN THE CLERK'S OFFICE OF  
 BUCHANAN COUNTY CIRCUIT COURT ON  
 MARCH 19, 2025 AT 02:19 PM  
 BEVERLY S. TILLER, CLERK  
 RECORDED BY: CXE