

Instrument prepared by:

VIRGINIA GAS AND OIL BOARD

Order recorded under:

**CODE OF VIRGINIA
§ 45.1-361.26**

BEFORE THE VIRGINIA GAS AND OIL BOARD

**RELIEF
SOUGHT:**

An Order for Disbursement of Escrowed Funds
(and Authorization for Direct Payment of Royalties)

JURISDICTION:

Code of Virginia § 45.1-351. (et seq) AND § 45.1-361.22 (et seq) AND § 45.1-361.22:2

UNIT/WELL NAME: Buch No 1 SGU4

TRACT(S): A portion of 3A, 3D

LOCATION: BUCHANAN County, Virginia

DOCKET NUMBER: VGOB-13-1217-4029-01

APPLICANTS:

Pocahontas Gas LLC on behalf of Charlotte Diana Boone, Dovie Victoria White, James Curtis White, Linda White Sprouse, Norfolk Southern Railway Corporation

HEARING DATE AND LOCATION:

On June 16, 2015, the Virginia Gas and Oil Board, on its own motion, granted the Director of the Division of Gas and Oil the authority to process coal owner dismissal disbursements that have no pending deficiencies or issues. Code of Virginia Section 45.1-361.22:2. Effective date: July 1, 2015.

APPEARANCES:

Mark A. Swartz on behalf of Pocahontas Gas LLC

PRIOR PROCEEDINGS:

1. Original Pooling Order Executed 04/30/2014, Recorded on 06/13/2014, Deed Book/Instrument No. 140001001, County BUCHANAN.
2. Supplemental Order Executed 12/02/2014, Recorded on 12/12/2014, Deed Book/Instrument No. 140002061, County BUCHANAN.

NOTICE:

200000381

- (1) Amend the Pooling Order to provide for the disbursement of funds on deposit in the Escrow Account attributable to Tract(s) A portion of 3A, 3D identified in the attached petition.
- (2) Delete the requirement that the Unit Operator place future royalties attributable to Tract(s) A portion of 3A, 3D relative to the interests of the Applicants identified in the attached petition.
- (3) Continue the escrow account under this docket number.

FINDINGS: Code of Virginia § 45.1-361.22 AND § 45.1-361.22:2

Applicant has certified and represented to the Board that:

- a. James Curtis White, Dovie Victoria White, Linda White Sprouse, Charlotte Diana Boone, and Norfolk Southern Railway c/o Pocahontas Land are the gas claimant(s) in Tracts a portion of 3A, 3D. As such James Curtis White, Dovie Victoria White, Linda White Sprouse, Charlotte Diana Boone, and Norfolk Southern Railway c/o Pocahontas Land are entitled to 100% of the CBM royalties now in escrow and as may be hereafter payable. See Va. Code Ann. § 45.1-361.22:2.A.
- b. That Pocahontas Gas LLC (formerly CNX Gas Company LLC) has given the notice(s) required by § 45.1-361.22:2.A to all conflicting claimants identified in the above referenced pooling Order and any supplemental Orders pertaining thereto.
- c. That none of the conflicting claimants noticed have provided, within 45 days of the notice(s) given as provided in b. above, the Board, its designated agent the Director of the Division of Gas and Oil, the Operator and/or the Applicant evidence of either an agreement regarding the escrowed funds/royalties or a proceeding regarding same.
- d. That a detailed accounting in accordance with the applicable provisions of § 45.1-361.22 is submitted herewith and identified as Exhibit J.
- e. That an Exhibit identified as Table 1 is annexed hereto, and it specifies how the disbursement(s) is to be calculated and paid by the escrow agent.
- f. That Va. Code Ann. § 45.1-361.22:2.A. further provides that the Operator shall pay such royalties as may hereafter be payable directly to the gas claimant James Curtis White, Dovie Victoria White, Linda White Sprouse, Charlotte Diana Boone, and Norfolk Southern Railway c/o Pocahontas Land and not escrow same. See Exhibit EE annexed hereto.

1. The Escrow Agent is ordered, to within ten (10) days of receipt of this executed order, disburse funds for the unit and applicants detailed in Table 1.
2. The Escrow Agent is ordered to continue the Escrow Account for the Subject Drilling unit based on the attached Revised Exhibit E which replaces all prior Exhibit E's recorded for the Subject Drilling Unit.

CONCLUSION:

Therefore, the requested relief and all terms and provisions set forth above be and hereby are granted and IT IS SO ORDERED.

APPEALS:

Appeals of this Order are governed by the provisions of the Code of Virginia § 45.1-361.9 which provides that any order or decision of the Board may be appealed to the appropriate circuit court and that whenever a coal owner, coal operator, gas owner, gas operator, or operator of a gas storage field certificated by the State Corporation Commission is a party in such action, the court shall hear such appeal de novo.

200000381

DONE AND EXECUTED this 17 day of March, 2020 by a majority of the Virginia Gas and Oil Board.



Chairman, Bradley C. Lambert

DONE AND PERFORMED this 17 day of March, 2020 by Order of the Virginia Gas and Oil Board.



Rick Cooper
Principal Executive to the
staff, Virginia Gas and Oil Board

COMMONWEALTH OF VIRGINIA
COUNTY OF RUSSELL

Acknowledged on this 17th day of March, 2020, personally before me a notary public in and for the Commonwealth of Virginia, appeared Bradley C. Lambert, being duly sworn did depose and say that he is the Chairman of the Virginia Gas and Oil Board and appeared Rick Cooper, being duly sworn did depose and say that he is Principal Executive to the staff of the Virginia Gas and Oil Board, that they executed the same and was authorized to do so.

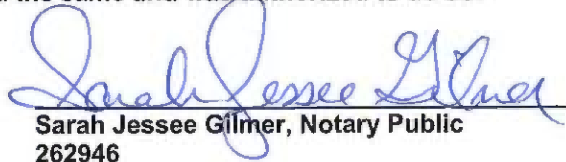

Sarah Jessee Gilmer, Notary Public
262946

My Commission expires: July 31, 2021



BEFORE THE VIRGINIA GAS AND OIL BOARD

PETITIONER: Pocahontas Gas LLC

DIVISION OF GAS AND OIL

DOCKET NO: VGOB 13-1217-4029-01

RELIEF SOUGHT: (1) DISBURSEMENT FROM ESCROW REGARDING TRACT(S) A portion of 3A, 3D (2) AND AUTHORIZATION FOR DIRECT PAYMENT OF ROYALTIES (3) AND DISMISSAL OF COAL OWNERS PURSUANT TO CODE OF VIRGINIA SECTION 45.1-361.22:2.

HEARING DATE: On June 16, 2015, the Virginia Gas and Oil Board, on its own motion, granted the Director of the Division of Gas and Oil the authority to process coal owner dismissal disbursements that have no pending deficiencies or issues. Code of Virginia Section 45.1-361.22:2. Effective date: July 1, 2015.

DRILLING UNIT: Buch No 1 SGU4

BUCHANAN COUNTY, VIRGINIA

PETITION FOR ORDER OF DISBURSEMENT OF ESCROW FUNDS

1. Petitioner and its counsel

Petitioner is Pocahontas Gas LLC, PO Box 570, Pounding Mill, VA 24637, 276-596-5075.
Petitioner's counsel is Mark A. Swartz, Hillard & Swartz, LLP, 122 Capital Street, Suite 201, Charleston, WV 25301.

2. Relief Sought

(1) the disbursement of escrowed funds heretofore deposited with the Board's Escrow Agent, attributable to a portion of Tracts 3A, 3D as depicted upon the annexed table; and (2) authorization to begin paying royalties directly to James Curtis White, Dovie Victoria White, Linda White Sprouse, Charlotte Diana Boone, and Norfolk Southern Railway c/o Pocahontas Land; (3) Dismissal of coal owner: James McGuire Land Trust.

3. Legal Authority

Va. Code Ann. § 45.1-361.1 et seq., 4 VAC 25-160-140., and relevant Virginia Gas and Oil Board Orders ("Board") heretofore promulgated pursuant to law.

4. Type of Well(s)

Sealed Gob Unit

5. Factual basis for relief requested

- a. James Curtis White, Dovie Victoria White, Linda White Sprouse, Charlotte Diana Boone, and Norfolk Southern Railway c/o Pocahontas Land are the gas claimant(s) in Tracts a portion of 3A, 3D. As such James Curtis White, Dovie Victoria White, Linda White Sprouse, Charlotte Diana Boone, and Norfolk Southern Railway c/o Pocahontas Land are entitled to 100% of the CBM royalties now in escrow and as may be hereafter payable. See Va. Code Ann. § 45.1-361.22:2.A.
- b. That Pocahontas Gas LLC (formerly CNX Gas Company LLC) has given the notice(s) required by § 45.1-361.22:2.A to all conflicting claimants identified in the above referenced pooling Order and any supplemental Orders pertaining thereto.
- c. That none of the conflicting claimants noticed have provided, within 45 days of the notice(s) given as provided in b. above, the Board, its designated agent the Director of the Division of Gas and Oil, the Operator and/or the Applicant evidence of either an agreement regarding the escrowed funds/royalties or a proceeding regarding same.
- d. That a detailed accounting in accordance with the applicable provisions of § 45.1-361.22 is submitted herewith and identified as Exhibit J.
- e. That an Exhibit identified as Table 1 is annexed hereto, and it specifies how the disbursement (s) is to be calculated and paid by the escrow agent.
- f. That Va. Code Ann. § 45.1-361.22:2.A. further provides that the Operator shall pay such royalties as may hereafter be payable directly to the gas claimant James Curtis White, Dovie Victoria White, Linda White Sprouse, Charlotte Diana Boone, and Norfolk Southern Railway c/o Pocahontas Land and not escrow same. See Exhibit EE annexed hereto.

6. Attestation

The foregoing Petition to the best of my knowledge, information, and belief is true and correct.

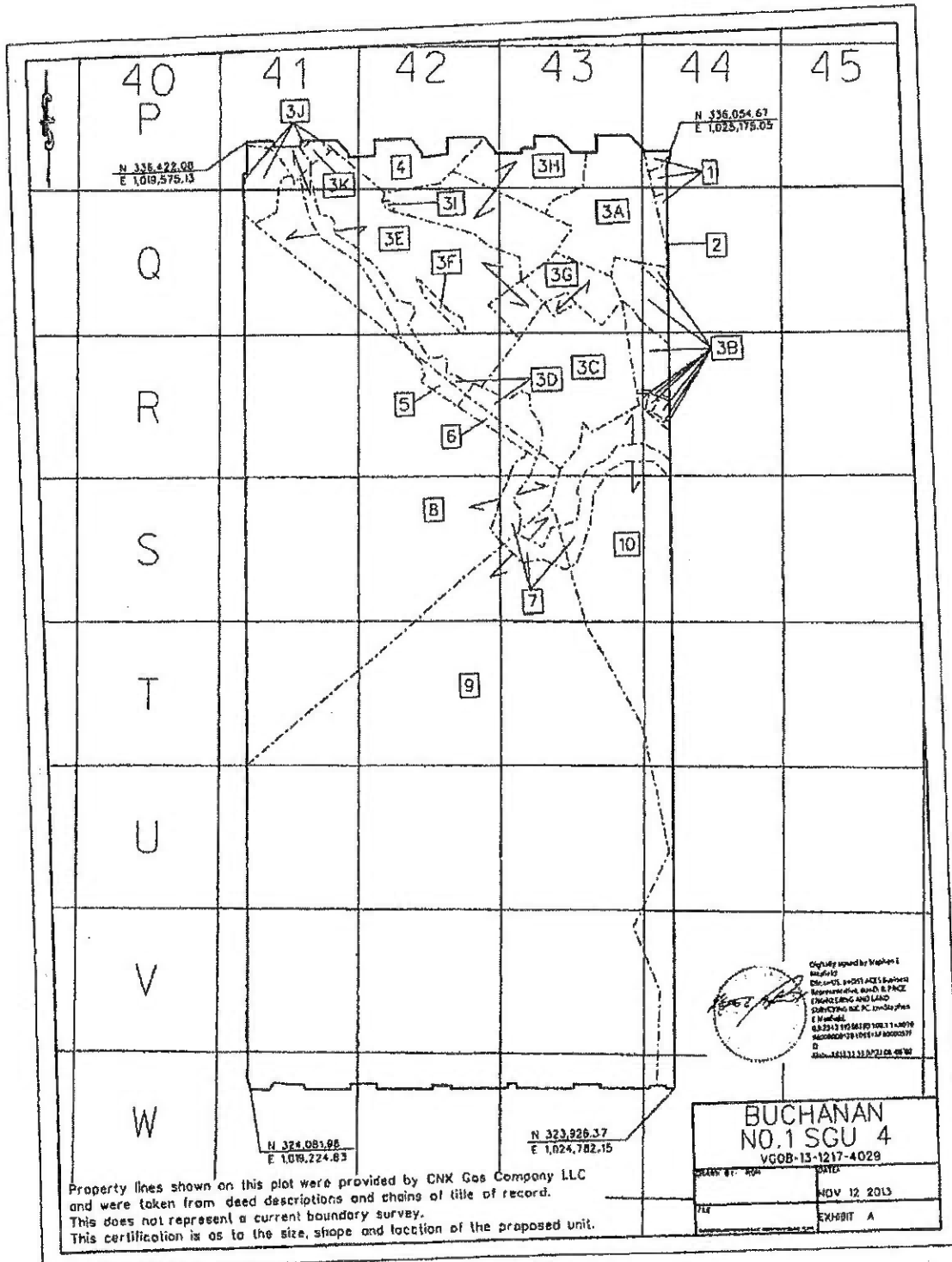

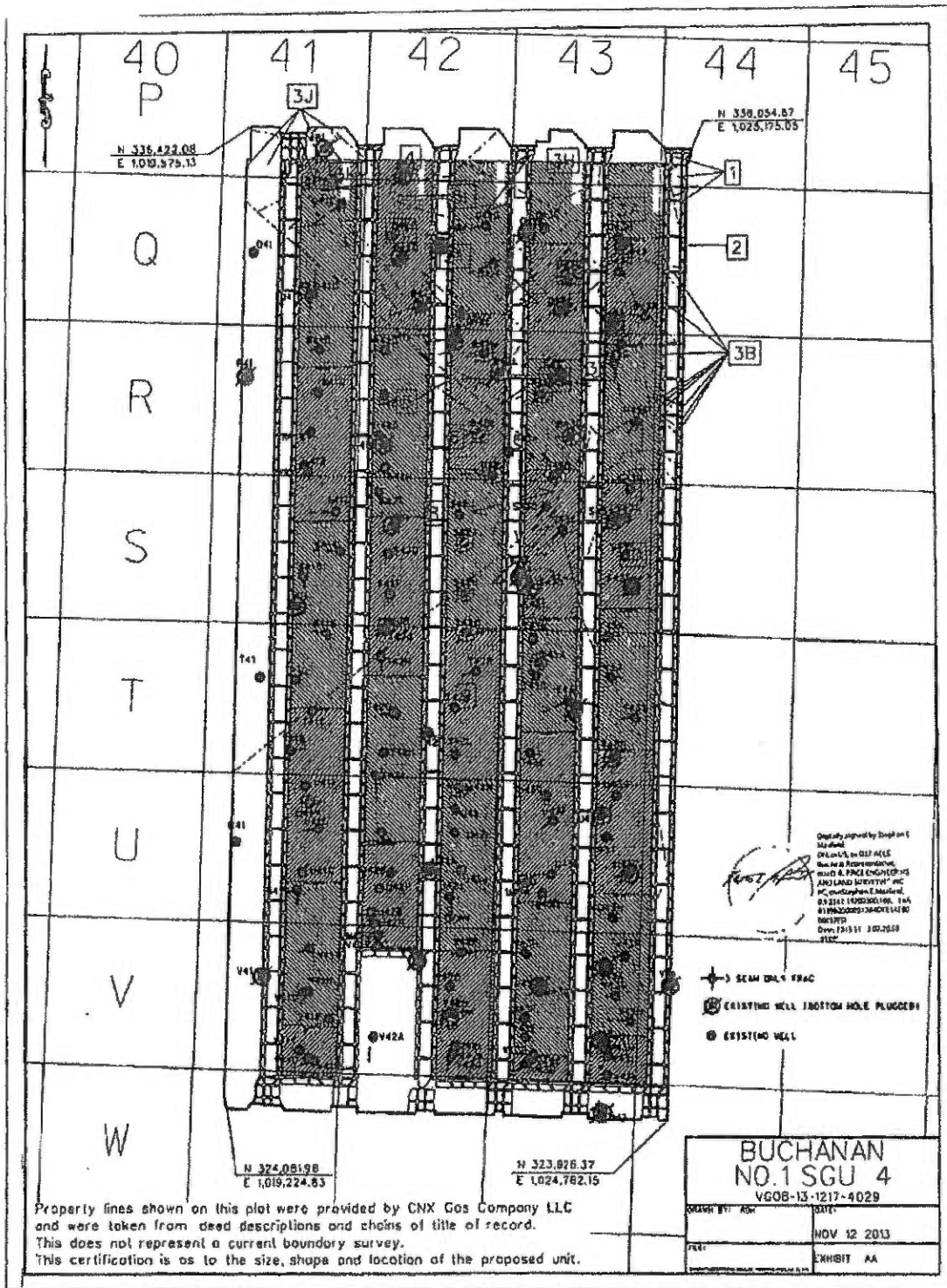

CNX Gas Company LLC
Buchanan No.1 SGU 4
Tract Identifications
(1577.20 Acre Unit)

1. Betty Jean Bishop, et al (John McNeil 750.00 Acre Tract) - All Minerals
 Consolidation Coal Company - Coal Below Drainage Leased
 Circle L. Land Company, Inc. - Red Ash Seam of Coal Leased
 CNX Gas Company LLC - Oil, Gas and CBM Leased
 4.81 acres 0.3050%

2. C. L. Ritter Lumber Company, Tract 42 (484.00 Acre Tract) - All Minerals
 Island Creek Coal Company - Coal Below Tiller Seam Leased
 Jewell Smokeless Coal Corporation - Coal in Tiller Seam and Above Leased
 Hard Rock Exploration, et al and Carter Oil & Gas - Oil and Gas Leased
 CNX Gas Company LLC - CBM Leased
 0.08 acres 0.0061%

- 3A. James M. McGuire Trust (460.57 Acre Tract) - Coal
 Consolidation Coal Company - Coal Below Drainage Leased
 Jewell Smokeless Coal Corp. - Raven Seam of Coal Leased
 CNX Gas Company LLC - CBM Leased
 Jack White Estate, et al - Oil and Gas
 CNX Gas Company LLC - Oil, Gas and CBM Leased (0.35%)
 40.55 acres 2.5710%

- 3B. James M. McGuire Trust (460.57 Acre Tract) - Coal
 Consolidation Coal Company - Coal Below Drainage Leased
 Jewell Smokeless Coal Corp. - Raven Seam of Coal Leased
 CNX Gas Company LLC - CBM Leased
 Elbert Lee Cantrell, et al (James H. Cantrell Heirs) - Oil and Gas
 CNX Gas Company LLC - Oil, Gas and CBM Leased (59.35%)
 25.55 acres 1.6199%

- 3C. James M. McGuire Trust (460.57 Acre Tract) - Coal
 Consolidation Coal Company - Coal Below Drainage Leased
 Jewell Smokeless Coal Corp. - Raven Seam of Coal Leased
 CNX Gas Company LLC - CBM Leased
 CNX Gas Company LLC - Oil and Gas
 56.06 acres 3.5544%

- 3D. James M. McGuire Trust (460.57 Acre Tract) - Coal
 Consolidation Coal Company - Coal Below Drainage Leased
 Jewell Smokeless Coal Corp. - Raven Seam of Coal Leased
 CNX Gas Company LLC - CBM Leased
 Norfolk Southern Railway Company - Oil and Gas
 CNX Gas Company LLC - CBM Leased
 25.62 acres 1.6243%

- 3E. James M. McGuire Trust (460.57 Acre Tract) - Coal
 Consolidation Coal Company - Coal Below Drainage Leased
 Jewell Smokeless Coal Corp. - Raven Seam of Coal Leased
 CNX Gas Company LLC - CBM Leased
 CNX Gas Company LLC - Oil and Gas
 111.05 acres 7.0410%

"This title block is for general informational purposes only and does not reflect an analysis of the severance deed and its effect upon coal bed methane ownership and should not be relied upon for such purpose."

CNX Gas Company LLC
Buchanan No.1 SGU 4
Tract Identifications
(1577.20 Acre Unit)

- 3F. James M. McGuire Trust (460.57 Acre Tract) – Coal
Consolidation Coal Company – Coal Below Drainage Leased
Jewell Smokeless Coal Corp. – Raven Seam of Coal Leased
CNX Gas Company LLC – CBM Leased
CNX Gas Company LLC – Oil and Gas
2.08 acres 0.1319%
- 3G. James M. McGuire Trust (460.57 Acre Tract) – Coal
Consolidation Coal Company – Coal Below Drainage Leased
Jewell Smokeless Coal Corp. – Raven Seam of Coal Leased
CNX Gas Company LLC – CBM Leased
CNX Gas Company LLC – Oil and Gas
15.24 acres 0.9663%
- 3H. James M. McGuire Trust (460.57 Acre Tract) – Coal
Consolidation Coal Company – Coal Below Drainage Leased
Jewell Smokeless Coal Corp. – Raven Seam of Coal Leased
CNX Gas Company LLC – CBM Leased
CNX Gas Company LLC – Oil and Gas
55.23 acres 3.5018%
- 3I. James M. McGuire Trust (460.57 Acre Tract) – Coal
Consolidation Coal Company – Coal Below Drainage Leased
Jewell Smokeless Coal Corp. – Raven Seam of Coal Leased
CNX Gas Company LLC – CBM Leased
CNX Gas Company LLC – Oil and Gas
0.35 acres 0.0222%
- 3J. James M. McGuire Trust (460.57 Acre Tract) – Coal
Consolidation Coal Company – Coal Below Drainage Leased
Jewell Smokeless Coal Corp. – Raven Seam of Coal Leased
CNX Gas Company LLC – CBM Leased
Consolidation Coal Company – Oil and Gas
10.56 acres 0.6695%
- 3K. James M. McGuire Trust (460.57 Acre Tract) – Coal
Consolidation Coal Company – Coal Below Drainage Leased
Jewell Smokeless Coal Corp. – Raven Seam of Coal Leased
CNX Gas Company LLC – CBM Leased
CNX Gas Company LLC – Oil and Gas
1.56 acres 0.0989%
4. P. J. Brown Heirs, et al (889 Acre Tract) – All Minerals
Island Creek Coal Company – Coal Below Drainage Leased
Jewell Smokeless Coal Corporation – Coal Above Drainage Leased
Dismal Processing, LLC – Lessee (Coal Refuse Only)
CNX Gas Company LLC – Oil, Gas and CBM Leased (99.86775%)
17.48 acres 1.1083%

"This title block is for general informational purposes only and does not reflect an analysis of the severance deed and its effect upon coal bed methane ownership and should not be relied upon for such purpose."

**CNX Gas Company LLC
Buchanan No.1 SGU 4
Tract Identifications
(1577.20 Acre Unit)**

5. **Norfolk Southern Railway Company – All Minerals
CNX Gas Company LLC – CBM Leased
3.36 acres 0.2130%**
OR
**Coal Mountain Mining Company L.L.P., Tr. 26 (1355 Acre Tract) – All Minerals
Consolidation Coal Company – Coal Below Drainage Leased
Knox Creek Coal Corporation – Coal Above Drainage Leased
CNX Gas Company LLC – Oil, Gas and CBM Leased
3.36 acres 0.2130%**

6. **Norfolk Southern Railway Company – All Minerals
CNX Gas Company LLC – CBM Leased
3.90 acres 0.2473%**
OR
**Coal Mountain Mining Company L.L.P., Tr. 26 (1355 Acre Tract) – All Minerals
Consolidation Coal Company – Coal Below Drainage Leased
Knox Creek Coal Corporation – Coal Above Drainage Leased
CNX Gas Company LLC – Oil, Gas and CBM Leased
3.90 acres 0.2473%**

7. **Norfolk Southern Railway Company - All Minerals
Consolidation Coal Company – Coal Below Drainage Leased
Knox Creek Coal Corporation – Coal Above Drainage Leased
CNX Gas Company LLC – Oil, Gas and CBM Leased
23.41 acres 1.4843%**

8. **Coal Mountain Mining Company L.L.P., Tr. 26 (1355 Acre Tract) – All Minerals
Consolidation Coal Company – Coal Below Drainage Leased
Knox Creek Coal Corporation – Coal Above Drainage Leased
CNX Gas Company LLC – Oil, Gas and CBM Leased
346.06 acres 21.9414%**

9. **Coal Mountain Mining Company L.L.P., Tr. 27 (1140 Acre Tract) – All Minerals
Consolidation Coal Company – Coal Below Drainage Leased
Knox Creek Coal Corporation – Coal Above Drainage Leased
CNX Gas Company LLC – Oil, Gas and CBM Leased
711.96 acres 45.1408%**

10. **Coal Mountain Mining Company L.L.P., Tr. 25 (786.15 Acre Tract) – All Minerals
Consolidation Coal Company – Coal Below Drainage Leased
Knox Creek Coal Corporation – Coal Above Drainage Leased
CNX Gas Company LLC – Oil, Gas and CBM Leased
122.29 acres 7.7536%**

"This title block is for general informational purposes only and does not reflect an analysis of the severance deed and its effect upon coal bed methane ownership and should not be relied upon for such purpose."

Exhibit E
 Buchanan No1 SGU4
 Docket #VGOB 13-1217-4029-01
 List of Owners/Claimants requiring escrow
 (1,577.20 Acre Unit)

200000381

	Acres in Unit	Interest in Unit
<u>Tract #3A, 40.55 acres</u>		
<u>COAL OWNERSHIP</u>		
(1) James M. McGuire Trust <i>(460.57 acre tract)</i> P.O. Box 1067 Bluefield, VA 24605	40.55 acres	2.5710%
<u>OIL & GAS OWNERSHIP</u>		
<i>Outstanding W9/Affidavits</i>		
(1) Jack White Estate	40.55 acres	2.5710%
(b) Waitie W. Cantrell Heirs, Devisees, Successor or Assigns		
(b.1) Lonnie Cantrell Sr. 3515 Evelyn Drive Salem, VA 24153	0.72 acres 1/56 of 40.55 acres	0.0459%
(b.2) Deborah L. Cantrell 31 Chestnut Ave New Castle, VA 24127	0.72 acres 1/56 of 40.55 acres	0.0459%
(c) Stewart White Heirs, Devisees, Successor or Assigns		
(c.3) Dale White 913 Hamilton Avenue Colonial Heights, VA 23834	0.08 acres 1/504 of 40.55 acres	0.0051%
(c.4) Genetta White Clifton Mitchell Heirs, Devisees, Successors or Assigns		
(c.4.1) Kenneth Mitchell 1712 Bandy Rd Cedar Bluff, VA 24609	0.28 acres 1/144 of 40.55 acres	0.0179%
(c.4.2) Linda Clifton 1127 Bunnel Road Jewell Ridge, VA 24622	0.09 acres 1/432 of 40.55 acres	0.0060%
Acreeage in Tract Conflicting		1.9041
Percentage of Tract Conflicting		0.1207%

Tract #3B, 25.55 acres

COAL OWNERSHIP

(1) James M. McGuire Trust <i>(460.57 acre tract)</i> P.O. Box 1067 Bluefield, VA 24605	25.55 acres	1.6199%
--	-------------	---------

OIL & GAS OWNERSHIP

Heirship currently under review

Elbart Lee Cantrell, et al. <i>(James H. Cantrell Heirs - 48.28 acres)</i>	25.55 acres	1.6199%
(1) John Harvey Cantrell Heirs, Devisees, Successors or Assigns		
(b) Andy B. Cantrell Heirs, Devisees, Successors or Assigns		
(b.2) Linda Keen Heirs, Devisees, Successors or Assigns		

Exhibit E
 Buchanan No1 SGU4
 Docket #VGOB 13-1217-4029-01
 List of Owners/Claimants requiring escrow
 (1,577.20 Acre Unit)

	Acres in Unit	Interest in Unit
(b.2.1) James K. Keen Heirs, Devisees, Successors or Assigns		
(b.2.1.1) Christopher Frederick Keen 4350 Horn Mountain Road Raven, VA 24639	0.0281 acres 1/910 of 25.55 acres	0.0018%
(b.2.1.2) Jimmy Kermit Keen 179 Hall Drive Barboursville, VA 22923-2815	0.0281 acres 1/910 of 25.55 acres	0.0018%
(f) Edward M. Cantrell Heirs, Devisees, Successors or Assigns		
(f.3) Garrett Cantrell 8111 Little Circle Road Noblesville, IN 46060	0.0936 acres 1/273 of 25.55 acres	0.0059%
(g) Cecile Cantrell Boyd Heirs, Devisees, Successors or Assigns		
(g.1) Hazel Anna Mac Tatum 328 Tatum Road Cedar Bluff, VA 24609	0.0401 acres 1/637 of 25.55 acres	0.0025%
(g.2) Benard Alfred Boyd 2561 Savage Fork Road Leesville, LA 71446	0.0401 acres 1/637 of 25.55 acres	0.0025%
(g.3) Glen A. Boyd 1632 Blountville Blvd. Blountville, TN 37617	0.0401 acres 1/637 of 25.55 acres	0.0025%
(g.4) John Melvin Boyd 451 Knobview Road Blountville, TN 37617	0.0401 acres 1/637 of 25.55 acres	0.0025%
(g.7) Barbara Boyd McCartney 366 S. Railroad Street, Apt# 116 Killbuck, OH 44637	0.0401 acres 1/637 of 25.55 acres	0.0025%
(h) Lelia Rosalene Cantrell Boyd Heirs, Devisees, Successors or Assigns		
(h.2) Frannie Anthony Heirs, Devisees, Successors or Assigns		
(h.2.1) Richard Whitt PO Box 122 Rosedale, VA 24280	0.0052 acres 1/4914 of 25.55 acres	0.0003%
(h.2.2) Michael Whitt Heirs Heirs Unknown	0.0052 acres 1/4914 of 25.55 acres	0.0003%
(h.2.3) Harvey Payne Address Unknown	0.0052 acres 1/4914 of 25.55 acres	0.0003%
(h.2.4) Joy Payne Address Unknown	0.0052 acres 1/4914 of 25.55 acres	0.0003%
(h.2.5) Tim Payne Address Unknown	0.0052 acres 1/4914 of 25.55 acres	0.0003%
(h.2.6) Cathy Anthony Address Unknown	0.0052 acres 1/4914 of 25.55 acres	0.0003%
(h.4) Alonzo Boyd P.O. Box 274 New Castle, VA 24127	0.0312 acres 1/819 of 25.55 acres	0.0020%

Exhibit E
Buchanan No1 SGU4
Docket #VGOB 13-1217-4029-01
List of Owners/Claimants requiring escrow
(1,577.20 Acre Unit)

200000381

	Acres in Unit	Interest in Unit
(h.6) Jessie Lee Boyd 132 Asbury Hollow Road Cedar Bluff, VA 24609	0.0312 acres 1/819 of 25.55 acres	0.0020%
(h.7) Lacy Jay Boyd P.O. Box 744 Richlands, VA 24641	0.0312 acres 1/819 of 25.55 acres	0.0020%
(h.8) Donald Gene Boyd PO Box 438 Rosedale, VA 24280	0.0312 acres 1/819 of 25.55 acres	0.0020%
(2) Henry William Cantrell Heirs, Devisees, Successors or Assigns		
(a) Calvin Cantrell Heirs, Devisees, Successors, or Assigns		
(a.1) Iris Mantaro Heirs, Devisees, Successors, or Assigns - <i>Documentation Pending</i>	0.0357 acres 1/715 of 25.55 acres	0.0023%
(a.2) Gale V. Goff 1123 Mystery Circle Davenport, FL 33837	0.0357 acres 1/715 of 25.55 acres	0.0023%
(a.3) Dennis L. Cantrell 663 Cutsey Hill Road Chase, VA 23924	0.0357 acres 1/715 of 25.55 acres	0.0023%
(a.4) Violet Horst 2236 Creek Hill Road Lancaster, PA 17601	0.0357 acres 1/715 of 25.55 acres	0.0023%
(a.5) Graling Cantrell 49 Summit Hill Strasburg, PA 17579	0.0357 acres 1/715 of 25.55 acres	0.0023%
(b) Hershel Cantrell Heirs, Devisees Successors, or Assigns <i>Heirs Unknown</i>	0.1787 acres 1/143 of 25.55 acres	0.0113%
(c) Mildred Cantrell Noe Heirs, Devisees, Successors, or Assigns		
(c.2) Linda Roberts 572 Pennsy Road New Providence, PA 17560	0.0447 acres 1/572 of 25.55 acres	0.0028%
(f) Edna Bradley Heirs, Devisees, Successors or Assigns		
(f.5) Kenneth Bradley Heirs, Devisees Successors, or Assigns		
(f.5.1) Alice Lanett Bradley 15377 Salem Church Rd. NE Homeworth, OH 44634	0.0255 acres 1/1001 of 25.55 acres	0.0016%
(h) Harold Cantrell Heirs, Devisees, Successors or Assigns		
(h.1) Johanna Cantrell Heirs, Devisees, Successors or Assigns		
(h.1.1) Marqulia Ann Walker 1405 Black Oak Road Princeton, WV 24740	0.0893 acres 1/286 of 25.55 acres	0.0057%

Exhibit E
Buchanan No1 SGU4
Docket #VGOB 13-1217-4029-01
List of Owners/Claimants requiring escrow
(1,577.20 Acre Unit)

200000381

	Acres in Unit	Interest in Unit
(h.1.2) David H. Walker 1405 Black Oak Road Princeton, WV 24740	0.0893 acres 1/286 of 25.55 acres	0.0057%
(i) Rufus Edger Cantrell, Sr. Heirs, Devisees, Successors or Assigns		
(i.1) Eddie Gene Cantrell Heirs, Devisees, Successors or Assigns		
(i.1.1) Dora Jane Cantrell Heirs, Devisees, Successors or Assigns		
(i.1.1.1) Billy Joe Cantrell P.O. Box 254 Bruno, WV 25611	0.0030 acres 1/8580 of 25.55 acres	0.0002%
(i.1.1.2) Dennis G. Cantrell PO Box 40 Bruno, WV 25611	0.0030 acres 1/8580 of 25.55 acres	0.0002%
(i.1.1.3) Terry L. Lambert P.O. Box 122 Man, WV 25635	0.0030 acres 1/8580 of 25.55 acres	0.0002%
(i.1.1.4) Paula Gaye Harvey P.O. Box 276 Kistler, WV 25628	0.0030 acres 1/8580 of 25.55 acres	0.0002%
(i.1.1.5) Phillip Ranny Cantrell 215 Sheridan Ave., Apt. 8 Fort Myers, VA 22211	0.0030 acres 1/8580 of 25.55 acres	0.0002%
(i.1.1.6) Jean Ann Evans PO Box 31 Lynbum, WV 25632	0.0030 acres 1/8580 of 25.55 acres	0.0002%
(i.1.1.7) Pamela Dawn Holland 2408 Space Street Beaumont, TX 77703	0.0030 acres 1/8580 of 25.55 acres	0.0002%
(i.1.1.8) Michael E. Cantrell 421 Poplar Fork Road Hurricane, WV 25526	0.0030 acres 1/8580 of 25.55 acres	0.0002%
(i.2) Nyokla Sue Sparkman P.O. Box 48 Pippa Passes, KY 41844	0.0238 acres 2/2145 of 25.55 acres	0.0015%
(i.3) Terry Cantrell PO Box 1649 Lumberton, NC 28359	0.0238 acres 2/2145 of 25.55 acres	0.0015%
(i.4) Pauline Johnson Cantrell Heirs, Devisees, Successors or Assigns		
(i.4.1) Rufus Edger Cantrell, Jr. Heirs, Devisees, Successors or Assigns		
(i.4.1.1) Patty Ann Cantrell P.O. Box 814 Princeton, WV 24740	0.0536 acres 3/1430 of 25.55 acres	0.0034%
(i.4.2) Faye Cantrell Broyles Rt. 2 Box 147-Q Bluefield, WV 24701	0.0536 acres 3/1430 of 25.55 acres	0.0034%
(j) John Cantrell Heirs, Devisees, Successors or Assigns		

Exhibit E
Buchanan No1 SGU4
Docket #VGOB 13-1217-4029-01
List of Owners/Claimants requiring escrow
(1,577.20 Acre Unit)

200000381

	Acres in Unit	Interest in Unit
(j.1) John Cantrell, Jr. Heirs, Devisees, Successors or Assigns		
(j.1.1) Randy Cantrell <i>Address Unknown</i>	0.0162 acres 1/1573 of 25.55 acres	0.0010%
(j.1.2) David Cantrell 4323 Slater Ave Ballimore, MD 21236	0.0162 acres 1/1573 of 25.55 acres	0.0010%
(j.1.3) Fred Cantrell 320 S. Main Street, Apt. 2 Greenville, KY 42345	0.0162 acres 1/1573 of 25.55 acres	0.0010%
(j.1.4) Thomas E. Cantrell 5612 Ike Smith Road Plant City, FL 33563	0.0162 acres 1/1573 of 25.55 acres	0.0010%
(j.1.6) Roger Michael Cantrell 1015 West Outer Drive Oak Ridge, TN 37830	0.0162 acres 1/1573 of 25.55 acres	0.0010%
(j.1.7) Marvin Cantrell c/o Kathy Cantrell P.O. Box 1392 Ring Gold, GA 30736	0.0162 acres 1/1573 of 25.55 acres	0.0010%
(j.1.8) Patricia Ann Randolph Heirs, Devisees, Successors or Assigns	0.0162 acres 1/1573 of 25.55 acres	0.0010%
(j.1.8.1) Daniel Randolph 440 N. Cherry Street Greenville, KY 42345		
(j.1.9) Linda Cantrell Vail PO Box 187 Cherry Log, GA 30522	0.0162 acres 1/1573 of 25.55 acres	0.0010%
(j.1.10) Kathy Cantrell PO Box 1392 Ring Gold, GA 30736	0.0162 acres 1/1573 of 25.55 acres	0.0010%
(j.1.11) Brenda Cantrell Wood Heirs, Devisees, Successors or Assigns		
(j.1.11.1) Ashley Wood <i>Address Unknown</i>	0.0162 acres 1/1573 of 25.55 acres	0.0010%
(3) Jessie Cleveland Cantrell Heirs, Devisees, Successors or Assigns		
(a) Dovie Cantrell Dixon Heirs, Devisees, Successors or Assigns		
(a.1) Linda Malich 3748 Swans Landing Drive Land-O-Lake, FL 34639	0.3276 acres 1/78 of 25.55 acres	0.0208%
(a.2) Richard Dixon 340 Lake Coweta Trail Newman, GA 30263-5918	0.3276 acres 1/78 of 25.55 acres	0.0208%
(c) Muriel Musick Heirs, Devisees, Successors or Assigns		
(c.1) Muriella Fuqua 1200 Waterford Way Roswell, GA 30075	0.3276 acres 1/78 of 25.55 acres	0.0208%

Exhibit E
 Buchanan No1 SGU4
 Docket #VGOB 13-1217-4029-01
 List of Owners/Claimants requiring escrow
 (1,577.20 Acre Unit)

200000381

	Acres in Unit	Interest in Unit
(c.2) Jessie Musick 221 Ashborne Trail Lawrence, GA 30043	0.3276 acres 1/78 of 25.55 acres	0.0208%
(4) Louise Victoria Cantrell Boyd Blankenship Heirs, Devises, Successors or Assigns		
(a) Nelle Corns Heirs, Devises Successors or Assigns		
(a.1) Margret Hale <i>Address Unknown</i>	0.0393 acres 1/650 of 25.55 acres	0.0025%
(a.2) Roy Harten Corns <i>Address Unknown</i>	0.0393 acres 1/650 of 25.55 acres	0.0025%
(a.3) Ellen Carello 1607 Reynolds Lane Honaker, VA 24260	0.0393 acres 1/650 of 25.55 acres	0.0025%
(a.4) Truel Corns 1138 Belfast Road Cedar Bluff, VA 24609	0.0393 acres 1/650 of 25.55 acres	0.0025%
(b) Haram Boyd Heirs, Devises, Successors or Assigns <i>Heirs Unknown</i>	0.1965 acres 1/130 of 25.55 acres	0.0125%
(c) Lennie Boyd Cole Heirs, Devises, Successors, or Assigns		
(c.1) Mitchell Cole 219 Haygood Drive Sommersville, AL 35670-3748	0.1965 acres 1/130 of 25.55 acres	0.0125%
(e) Frank Boyd Heirs, Devises, Successors or Assigns		
(e.1) Geneva Lorene Boyd Sanders 1179 Richwine Drive Williamsburg, VA 23185	0.0328 acres 1/780 of 25.55 acres	0.0021%
(e.2) Betty Josephine Altizer 1182 Richwine Drive Williamsburg, VA 23185	0.0328 acres 1/780 of 25.55 acres	0.0021%
(e.3) Shirley E. Toutaint 134 Nelson Drive Williamsburg, VA 23185	0.0328 acres 1/780 of 25.55 acres	0.0021%
(e.4) Ruby J. Bragunier 2515 Roberts Road Greencastle, PA 17225	0.0328 acres 1/780 of 25.55 acres	0.0021%
(e.5) Cecil Frank Boyd 2553 Highway 158 Mocksville, NC 27028	0.0328 acres 1/780 of 25.55 acres	0.0021%
(e.6) Willard Roger Boyd P.O. Box 921 Jacksonville, AL 36265	0.0328 acres 1/780 of 25.55 acres	0.0021%
(f) Sarah Boyd Sparks Heirs, Devises, Successors or Assigns		
(f.1) Kyle Sparks Heirs, Devises, Successors or Assigns		

Exhibit E
 Buchanan No1 SGU4
 Docket #VGOB 13-1217-4029-01
 List of Owners/Claimants requiring escrow
 (1,577.20 Acre Unit)

200000381

	Acres in Unit	Interest in Unit
(f.1.1) Bessie Sparks 410 Winning Way Rd. Bristol, VA 24201	0.0655 acres 1/390 of 25.55 acres	0.0042%
(f.3) Rufus Sparks Heirs, Devisees, Successors or Assigns <i>Heirs Unknown</i>	0.0655 acres 1/390 of 25.55 acres	0.0042%
(g) Aclie Blankenship Heirs, Devisees, Successors or Assigns		
(g.1) Carol Robinson PO Box 934 Raven, VA 24639	0.0164 acres 1/1560 of 25.55 acres	0.0010%
(g.3) Phyllis M. Keen 1328 Circle J. Road Raven, VA 24639	0.0164 acres 1/1560 of 25.55 acres	0.0010%
(g.4) David Blankenship 394 Oak Grove Way Bluefield, VA 24605	0.0164 acres 1/1560 of 25.55 acres	0.0010%
(g.6) Jimmy Blankenship 655 Bullock Hollow Road Bristol, TN 37620	0.0164 acres 1/1560 of 25.55 acres	0.0010%
(g.7) Virgil Blankenship 1160 Grace Drive Pounding Mill, VA 24637	0.0164 acres 1/1560 of 25.55 acres	0.0010%
(g.8) Paul Blankenship PO Box 314 Doran, VA 24612	0.0164 acres 1/1560 of 25.55 acres	0.0010%
(g.9) Homer C. Blankenship 1522 Circle J. Road Raven, VA 24639	0.0164 acres 1/1560 of 25.55 acres	0.0010%
(g.10) Wanda Rose 1833 Wysor Valley Road Honaker, VA 24620	0.0164 acres 1/1560 of 25.55 acres	0.0010%
(h) Linkous Blankenship Heirs, Devisees, Successors or Assigns		
(h.1) Roger Blankenship 135 Nicholas Drive Cedar Bluff, VA 24609	0.0197 acres 1/1300 of 25.55 acres	0.0012%
(h.2) Charles Andrew Blankenship 175 Bairds Creek Lane Newcomb, TN 37819	0.0197 acres 1/1300 of 25.55 acres	0.0012%
(h.3) John Blankenship 1943 Mann Branch Circle Raven, VA 24639	0.0197 acres 1/1300 of 25.55 acres	0.0012%
(h.4) Ollie Lester 121 Henderson Street Richlands, VA 24641	0.0197 acres 1/1300 of 25.55 acres	0.0012%
(h.6) Mary Jane Osborne PO Box 31 Raven, VA 24639	0.0197 acres 1/1300 of 25.55 acres	0.0012%
(h.7) Ezra Jackie Blankenship 6000 Bluebird Court Venus, TX 76084	0.0197 acres 1/1300 of 25.55 acres	0.0012%

Exhibit E
 Buchanan No1 SGU4
 Docket #VGOB 13-1217-4029-01
 List of Owners/Claimants requiring escrow
 (1,577.20 Acre Unit)

200000381

	Acres in Unit	Interest in Unit
(h.8) Myrtle Sisk PO Box 544 Oakwood, VA 24631	0.0197 acres 1/1300 of 25.55 acres	0.0012%
(h.9) Alice Keen 3082 Big Branch Road Oakwood, VA 24631	0.0197 acres 1/1300 of 25.55 acres	0.0012%
(h.10) Carl Robert Blankenship PO Box 164 Richlands, VA 24641	0.0197 acres 1/1300 of 25.55 acres	0.0012%
(i) Cindy Boyd McGlothlin Heirs, Devisees, Successors or Assigns .		
(i.9) Arlen McGlothlin Heirs, Devisees, Successors, or Assigns		
(i.9.1) Paul McGlothlin 80 Red Hawke Lane Pelzer, SC 29669-9588	0.0073 acres 1/3510 of 25.55 acres	0.0005%
(i.9.2) Ronnie McGlothlin 1408 Geer Hwy. Travelers Rest, SC 29690	0.0073 acres 1/3510 of 25.55 acres	0.0005%
(i.9.3) Artie Merritt Heirs, Devisees, Successors or Assigns		
(i.9.3.1) Junior Merritt <i>Address Unknown</i>	0.0073 acres 1/3510 of 25.55 acres	0.0005%
(j) Noah Boyd, Sr. Heirs, Devisees, Successors or Assigns		
(j.1) Dovie White 919 Hamilton Avenue Colonial Heights, VA 23834	0.0131 acres 1/1950 of 25.55 acres	0.0008%
(j.2) Lelia Rosalene Cantrell Boyd Heirs, Devisees, Successors or Assigns		
(j.2.2) Frannie Anthony Heirs, Devisees, Successors or Assigns		
(j.2.2.1) Richard Whitt PO Box 122 Rosedale, VA 24280	0.0034 acres 7/52650 of 25.55 acres	0.0002%
(j.2.2.2) Michael Whitt Heirs <i>Heirs Unknown</i>	0.0034 acres 7/52650 of 25.55 acres	0.0002%
(j.2.2.3) Harvey Payne <i>Address Unknown</i>	0.0034 acres 7/52650 of 25.55 acres	0.0002%
(j.2.2.4) Joy Payne <i>Address Unknown</i>	0.0034 acres 7/52650 of 25.55 acres	0.0002%
(j.2.2.5) Tim Payne <i>Address Unknown</i>	0.0034 acres 7/52650 of 25.55 acres	0.0002%
(j.2.2.6) Cathy Anthony <i>Address Unknown</i>	0.0034 acres 7/52650 of 25.55 acres	0.0002%
(j.4) Alonzo Boyd P.O. Box 274 New Castle, VA 24127	0.0204 acres 7/8775 of 25.55 acres	0.0013%

Exhibit E
 Buchanan No1 SGU4
 Docket #VGOB 13-1217-4029-01
 List of Owners/Claimants requiring escrow
 (1,577.20 Acre Unit)

200000381

	Acres in Unit	Interest in Unit
(j.6) Jessie Lee Boyd 132 Asbury Hollow Road Cedar Bluff, VA 24609	0.0204 acres 7/8775 of 25.55 acres	0.0013%
(j.7) Lacy Jay Boyd P.O. Box 744 Richlands, VA 24641	0.0204 acres 7/8775 of 25.55 acres	0.0013%
(j.8) Donald Gene Boyd PO Box 438 Rosedale, VA 24280	0.0204 acres 7/8775 of 25.55 acres	0.0013%
(5) Nancy Sarilda Cantrell Pruitt Heirs, Devisees, Successors or Assigns		
(g) Alta Wyatt Heirs, Devisees, Successors or Assigns		
(g.2) Jerry Wyatt 6405 Bear Wallow Road Jewell Ridge, VA 24622	0.0819 acres 1/312 of 25.55 acres	0.0052%
(h) Sarah Ball Heirs, Devisees, Successors or Assigns		
(h.6) Angie Stevens P.O. Box 2105 Honaker, VA 24260	0.0409 acres 1/624 of 25.55 acres	0.0026%
(6) Laura Jane Hilton Cook Heirs, Devisees, Successors, or Assigns		
(a) Mable Hope Heirs, Devisees, Successors, or Assigns	0.9827 acres 1/26 of 25.55 acres	0.0623%
(a.1) Jean Gibson <i>Address Unknown</i>		
(a.2) Janice Bamum <i>Address Unknown</i>		
(a.5) David Elmer Hope <i>Address Unknown</i>		
(a.6) Jerry Allen Hope <i>Address Unknown</i>		
(a.7) Bernard Lee Hope <i>Address Unknown</i>		
(b) Tidy Moxley Heirs, Devisees, Successors or Assigns		
(b.2) Paul Moxley 1762 W. Onstoit Road Yuba City, CA 95991	0.1965 acres 1/130 of 25.55 acres	0.0125%
(b.4) Bobby Moxley 184 SW Depot Way Fort White, FL 32038	0.1965 acres 1/130 of 25.55 acres	0.0125%
(b.5) Ronnie Moxley <i>Address Unknown</i>	0.1965 acres 1/130 of 25.55 acres	0.0125%
(7) Joseph David Cantrell Heirs, Devisees Successors or Assigns		
(f) Luther Cantrell Heirs, Devisees, Successors or Assigns		

Exhibit E
Buchanan No1 SGU4
Docket #VGOB 13-1217-4029-01
List of Owners/Claimants requiring escrow
(1,577.20 Acre Unit)

	Acres in Unit	Interest in Unit
(f.1) Walsie VanDyke 2415 Utly Road Flint, MI 48532	0.0468 acres 1/546 of 25.55 acres	0.0030%
(f.3) Thurman Cantrell 6108 Straight Hollow Road Pinsonfork, KY 41555	0.0468 acres 1/546 of 25.55 acres	0.0030%
(f.4) Juanita Hale 1839 Middle Creek Road Cedar Bluff, VA 24609	0.0468 acres 1/546 of 25.55 acres	0.0030%
(9) George Freeman Cantrell Heirs, Devisees, Successors or Assigns		
(a) Arlene Newberry 3712 Road Ridge Turnpike Raven, VA 24639	0.2808 acres 1/91 of 25.55 acres	0.0178%
(b) Leopal Newberry 3686 Road Ridge Turnpike Raven, VA 24639	0.2808 acres 1/91 of 25.55 acres	0.0178%
(c) Albert Cantrell P.O. Box 214 Pilgrims Knob, VA 24634	0.2808 acres 1/91 of 25.55 acres	0.0178%
(d) Lois Cantrell P.O. Box 144 Pilgrims Knob, VA 24634	0.2808 acres 1/91 of 25.55 acres	0.0178%
(e) George Cantrell, Jr. 1799 Clifton Fork Road Raven, VA 24639	0.2808 acres 1/91 of 25.55 acres	0.0178%
(f) Dennis Cantrell 663 Cutsey Hill Road Chase, VA 23924	0.2808 acres 1/91 of 25.55 acres	0.0178%
(g) Mable Cantrell Arnold Heirs, Devisees, Successors or Assigns		
(g.1) Dinah Arnold 210 Gather Drive Tazewell, VA 24651	0.0936 acres 1/273 of 25.55 acres	0.0059%
(g.2) Dwayne Arnold 336 Crooked Creek Drive Leonard, MI 48367	0.0936 acres 1/273 of 25.55 acres	0.0059%
(g.3) Randy Arnold Heirs, Devisees, Successors or Assigns		
(g.3.1) Maria Arnold 2367 Pine lake Ave Keego Harbor, MI 48320	0.0936 acres 1/273 of 25.55 acres	0.0059%
(10) James Washington Cantrell Heirs, Devisees, Successors or Assigns		
(d) James L. Cantrell Heirs, Devisees, Successors or Assigns		
(d.1) Bonnie Cantrell 10 Ledgewood Drive Mansfield, OH 44905	0.2457 acres 1/104 of 25.55 acres	0.0156%

Exhibit E
 Buchanan No1 SGU4
 Docket #VGOB 13-1217-4029-01
 List of Owners/Claimants requiring escrow
 (1,577.20 Acre Unit)

	Acres in Unit	Interest in Unit
(e) Mary E. Crawford P.O. Box 1229 Raven, VA 24639	0.2457 acres 1/104 of 25.55 acres	0.0156%
(g) John Lee Cantrell Heirs, Devisees, Successors or Assigns		
(g.1) Gary Cantrell 205 Six Farm Road Tazewell, VA 24651	0.1228 acres 1/208 of 25.55 acres	0.0078%
(g.2) Donna Cantrell P.O. Box 1234 North Tazewell, VA 24630	0.1228 acres 1/208 of 25.55 acres	0.0078%
(h) Oris Cantrell Heirs, Devisees, Successors or Assigns		
(h.2) Jamie Cantrell 112 Kennedy Drive Pounding Mill, VA 24637	0.0409 acres 1/624 of 25.55 acres	0.0026%
(h.3) Amy Hess P.O. Box 922 Vasant, VA 24656	0.0409 acres 1/624 of 25.55 acres	0.0026%
(h.4) Penny Falck 2390 Glade Drive Christiansburg, VA 24703	0.0409 acres 1/624 of 25.55 acres	0.0026%
(h.5) Cathleen Cantrell 7342 Pine Street Radford, VA 24141	0.0409 acres 1/624 of 25.55 acres	0.0026%
(11) Rosie Maze Cantrell Heirs, Devisees, Successors or Assigns		
(g) Frances A. Keen Heirs, Devisees, Successors or Assigns		
(g.1) Ronald Lee Hemdon 18180 Olson Drive Abingdon, VA 24210	0.0468 acres 1/546 of 25.55 acres	0.0030%
(g.3) Roger Herndon 18180 Olson Drive Abingdon, VA 24210	0.0468 acres 1/546 of 25.55 acres	0.0030%
(12) Raymond Ellis Cantrell Heirs, Devisees, Successors or Assigns		
(a) Jeanette Cantrell 1243 Horn Mountain Road Raven, VA 24639	1.9654 acres 1/13 of 25.55 acres	0.1246%
	Acreage in Tract Conflicting	10.85
	Percentage of Tract Conflicting	0.6877%

Exhibit E
 Buchanan No1 SGU4
 Docket #VGOB 13-1217-4029-01
 List of Owners/Claimants requiring escrow
 (1,577.20 Acre Unit)

	Acres in Unit	Interest in Unit
<u>Tract #5 - 3.36 acres</u>		
<i>Escrow due to title conflict</i>		
<u>COAL OWNERSHIP</u>		
(1) Norfolk Southern Railway Company	3.36 acres	0.2130%
<i>If no conflict royalties paid to:</i> Pocahontas Land Corporation Treasurer, Pocahontas Land Corporation P. O. Box 1517 Bluefield, WV 24701		
- OR -		
(1) Coal Mountain Mining Company Limited Partnership <i>Tract 26 (1355 Acre Tract)</i> P.O. Box 675 Tazewell, VA 24651	3.36 acres	0.2130%
<u>OIL & GAS OWNERSHIP</u>		
(1) Norfolk Southern Railway Company	3.36 acres	0.2130%
<i>If no conflict royalties paid to:</i> Pocahontas Land Corporation Treasurer, Pocahontas Land Corporation P. O. Box 1517 Bluefield, WV 24701		
- OR -		
(1) Coal Mountain Mining Company Limited Partnership <i>Tract 26 (1355 Acre Tract)</i> P.O. Box 675 Tazewell, VA 24651	3.36 acres	0.2130%
<u>Tract #6 - 3.90 acres</u>		
<i>Escrow due to title conflict</i>		
<u>COAL OWNERSHIP</u>		
(1) Norfolk Southern Railway Company	3.90 acres	0.2473%
<i>If no conflict royalties paid to:</i> Pocahontas Land Corporation Treasurer, Pocahontas Land Corporation P. O. Box 1517 Bluefield, WV 24701		
- OR -		
(1) Coal Mountain Mining Company Limited Partnership <i>Tract 26 (1355 Acre Tract)</i> P.O. Box 675 Tazewell, VA 24651	3.90 acres	0.2473%
<u>OIL & GAS OWNERSHIP</u>		
(1) Norfolk Southern Railway Company	3.90 acres	0.2473%
<i>If no conflict royalties paid to:</i> Pocahontas Land Corporation Treasurer, Pocahontas Land Corporation P. O. Box 1517 Bluefield, WV 24701		

20000381

Exhibit E
Buchanan No1 SGU4
Docket #VGOB 13-1217-4029-01
List of Owners/Claimants requiring escrow
(1,577.20 Acre Unit)

	Acres In Unit	Interest in Unit
- OR -		
(1) Coal Mountain Mining Company Limited Partnership <i>Tract 26 (1355 Acre Tract)</i> P.O. Box 675 Tazewell, VA 24651	3.90 acres	0.2473%
<u>TOTAL CONFLICTS:</u>		
Acreage in Unit Conflicting	20.0113	
Percentage of Unit Conflicting		1.2688%

Exhibit EE
 Buchanan No1 SGU4
 Docket #VGOB 13-1217-4029-01
 List of Owners with Royalty Split Agreements/Court Order/HB2058
 (1,577.20 Acre Unit)

200000381

	Acres in Unit	Percent of Unit	Percent of Escrow
<u>Tract #3A, 40.55 acres</u>			
<u>COAL OWNERSHIP</u>			
(1) James M. McGuire Trust <i>(460.57 acre tract)</i> P.O. Box 1067 Bluefield, VA 24605	40.55 acres	2.5710%	
<u>OIL & GAS OWNERSHIP</u>			
(1) Jack White Estate	40.55 acres	2.5710%	
(a) Lincoln White Heirs, Devisees, Successors or Assigns			
(a.1) James Curtis White 441 Red Oak St. Pounding Mill, VA 24637	0.56 acres 1/72 of 40.55 acres	0.0357%	1.2073% HB2058
(c) Stewart White Heirs, Devisees, Successor or Assigns			
(c.1) Dovie Victoria White 919 Hamilton Avenue Colonial Heights, VA 23834	0.28 acres 1/144 of 40.55 acres	0.0179%	0.6036% HB2058
(c.2) Linda White Sprouse 5233 Apple Leaf Court N. Chesterfield, VA 23234	0.08 acres 1/504 of 40.55 acres	0.0051%	0.1725% HB2058
(c.4) Genetta White Clifton Mitchell Heirs, Devisees, Successors or Assigns			
(c.4.3) Charlotte Diana Boone 1928 Alma Court Madisonville, KY 42432	0.09 acres 1/432 of 40.55 acres	0.0060%	0.2012% HB2058
(2) CNX Gas Company LLC 1000 Consol Energy Drive Canonsburg, PA 15317 <i>(previously shown owning 15/16, escrow account corrected)</i>	37.62 acres 90/97 of 40.55 acres	2.3855%	n/a
Acres within Tract Resolved		38.64	
Percentage of Tract Resolved		2.4501%	

Tract #3B, 25.55 acres

COAL OWNERSHIP

(1) James M. McGuire Trust <i>(460.57 acre tract)</i> P.O. Box 1067 Bluefield, VA 24605	25.55 acres	1.6199%	n/a
--	-------------	---------	-----

OIL & GAS OWNERSHIP

Elbert Lee Cantrell, et al. <i>(James H. Cantrell Heirs - 48.28 acres)</i>	25.55 acres	1.6199%	
(1) John Harvey Cantrell Heirs, Devisees, Successors or Assigns			
(a) Cora Elsie Cantrell Gose Friend PO Box 1264 Cedar Bluff, VA 24609	0.2808 acres 1/91 of 25.55 acres	0.0178%	n/a
(b) Andy B. Cantrell Heirs, Devisees, Successors or Assigns			

Exhibit EE
 Buchanan No1 SGU4
 Docket #VGOB 13-1217-4029-01
 List of Owners with Royalty Split Agreements/Court Order/HB2058
 (1,577.20 Acre Unit)

	Acres in Unit	Percent of Unit	Percent of Escrow
(b.1) Vernie Cantrell 3790 Horn Mt. Road Raven, VA 24639	0.0562 acres 1/455 of 25.55 acres	0.0036%	n/a
(b.3) Connie Harris 150 Parsonage Rd. Madison Heights, VA 24572	0.0562 acres 1/455 of 25.55 acres	0.0036%	n/a
(b.4) Nancy Cunningham 1210 Grace Street Pounding Mill, VA 24637	0.0562 acres 1/455 of 25.55 acres	0.0036%	n/a
(b.5) Randall Cantrell 3790 Horn Mt. Road Raven, VA 24639	0.0562 acres 1/455 of 25.55 acres	0.0036%	n/a
(c) Virgie M. Cantrell Heirs			
(d) Calvin Cantrell Heirs, Devisees, Successors or Assigns			
(d.1) L. Michael Cantrell 1000 Thorn Circle Christiansburg, VA 24703	0.0936 acres 1/273 of 25.55 acres	0.0059%	n/a
(d.2) Calvin Darrell Cantrell 219 E. Hillcrest Christiansburg, VA 24703	0.0936 acres 1/273 of 25.55 acres	0.0059%	n/a
(d.3) Jack E. Cantrell 302 Ridge Rd. Richlands, VA 24641	0.0936 acres 1/273 of 25.55 acres	0.0059%	n/a
(e) Hattie Cantrell Kite Heirs, Devisees, Successors or Assigns			
(e.1) Jane Shelton 147 Edgewood Drive Gray, TN 37615	0.0702 acres 1/364 of 25.55 acres	0.0045%	n/a
(e.2) J.D. (John David) Kite 309 Toddington Ct. Franklin, TN 37067-5012	0.0702 acres 1/364 of 25.55 acres	0.0045%	n/a
(e.3) Harold Frank Kite 439 Carson Creek Road Limestone, TN 37681	0.0702 acres 1/364 of 25.55 acres	0.0045%	n/a
(e.4) Dinah Sue Summie 2108 Gambrel Way Monroe, NC 28112	0.0702 acres 1/364 of 25.55 acres	0.0045%	n/a
(f) Edward M. Cantrell Heirs, Devisees, Successors or Assigns			
(f.1) Sarah G. Johnson 109 Randall Court East Peoria, IL 61611	0.0936 acres 1/273 of 25.55 acres	0.0059%	n/a
(f.2) Judy K. Springer 4118 Victoria, Drive Fort Wayne, IN 46815	0.0936 acres 1/273 of 25.55 acres	0.0059%	n/a
(g) Cecile Cantrell Boyd Heirs, Devisees, Successors or Assigns			

Exhibit EE
 Buchanan No1 SGU4
 Docket #VGOB 13-1217-4029-01
 List of Owners with Royalty Split Agreements/Court Order/HB2058
 (1,577.20 Acre Unit)

	Acres in Unit	Percent of Unit	Percent of Escrow
(g.5) Freddy Boyd 411 Simmons Rd. Pounding Mill, VA 24637	0.0401 acres 1/637 of 25.55 acres	0.0025%	<i>n/a</i>
(g.6) Teddy Boyd 1096 College Estates Road Cedar Bluff, VA 24609	0.0401 acres 1/637 of 25.55 acres	0.0025%	<i>n/a</i>
(h) Lelia Rosalene Cantrell Boyd Heirs, Devisees, Successors or Assigns			
(h.1) Noah Boyd, Jr. 140 Chest LN Cedar Bluff, VA 24609-9390	0.0312 acres 1/819 of 25.55 acres	0.0020%	<i>n/a</i>
(h.3) John Ralph Boyd 227 Jana Court Chesapeake, VA 23320	0.0312 acres 1/819 of 25.55 acres	0.0020%	<i>n/a</i>
(h.5) Veola Bentley 1106 Wasena Avenue, Apt. B Roanoke, VA 24015	0.0312 acres 1/819 of 25.55 acres	0.0020%	<i>n/a</i>
(h.9) Dolly Ruth Horn 126 Thru Drive Pounding Mill, VA 24637	0.0312 acres 1/819 of 25.55 acres	0.0020%	<i>n/a</i>
(2) Henry William Cantrell Heirs, Devisees, Successors or Assigns			
(c) Mildred Cantrell Noe Heirs, Devisees, Successors, or Assigns			
(c.1) Mary Sue Tossone PO Box 94 Mannington, WV 26582	0.0447 acres 1/572 of 25.55 acres	0.0028%	<i>n/a</i>
(c.3) James Edward Cantrell 3415 Nodding Pine Steet Spring, TX 77380	0.0447 acres 1/572 of 25.55 acres	0.0028%	<i>n/a</i>
(c.4) Royce Ann McCrabb 729 Paul Hollow Road Galeton, PA 16922	0.0447 acres 1/572 of 25.55 acres	0.0028%	<i>n/a</i>
(d) Clara (Tootsie) Mowdy Box 59 Davy, WV 24828	0.1787 acres 1/143 of 25.55 acres	0.0113%	<i>n/a</i>
(e) Robert Cantrell Heirs, Devisees, Successors or Assigns			
(e.1) Mavis Cantrell 118 Pinewood Road Elk View, WV 25071	0.1787 acres 1/143 of 25.55 acres	0.0113%	<i>n/a</i>
(f) Edna Bradley Heirs, Devisees, Successors or Assigns			
(f.1) Helen Lambert 3795 Hitchcock Way Myrtle Beach, SC 29577	0.0255 acres 1/1001 of 25.55 acres	0.0016%	<i>n/a</i>
(f.2) Doris Mathis 321 Wedgewood Avenue Princeton, WV 24740	0.0255 acres 1/1001 of 25.55 acres	0.0016%	<i>n/a</i>

200000381

Exhibit EE
 Buchanan No1 SGU4
 Docket #VGOB 13-1217-4029-01
 List of Owners with Royalty Split Agreements/Court Order/HB2058
 (1,577.20 Acre Unit)

	Acres in Unit	Percent of Unit	Percent of Escrow
(f.3) Robert Bradley 1414 Lampeter Road Lancaster, PA 17602	0.0255 acres 1/1001 of 25.55 acres	0.0016%	n/a
(f.4) Roger Bradley 33 Naomi Avenue Landisville, PA 17538	0.0255 acres 1/1001 of 25.55 acres	0.0016%	n/a
(f.6) Patsy Gerfin P.O. Box 3273 Wise, VA 24293	0.0255 acres 1/1001 of 25.55 acres	0.0016%	n/a
(f.7) Donna Schoenberger 162 New Street Millersville, PA 17551	0.0255 acres 1/1001 of 25.55 acres	0.0016%	n/a
(g) Alonzo Cantrell Heirs, Devisees, Successors or Assigns			
(g.1) Jackie Ray Cantrell P.O. Box 151 Davy, WV 24828	0.0893 acres 1/286 of 25.55 acres	0.0057%	n/a
(g.2) Lillian Ann Stamper Heirs, Devisees, Successors or Assigns			
(g.2.1) Donna Bennett PO Box 101 Davy, WV 24828	0.0298 acres 1/858 of 25.55 acres	0.0019%	n/a
(g.2.2) Darlene Jones HC 31 Box 278 Welch, WV 24801	0.0298 acres 1/858 of 25.55 acres	0.0019%	n/a
(g.2.3) Kenneth Stamper 1106 1/2 Henry Street Princeton, WV 24740	0.0298 acres 1/858 of 25.55 acres	0.0019%	n/a
(j) John Cantrell Heirs, Devisees, Successors or Assigns			
(j.1) John Cantrell, Jr. Heirs, Devisees, Successors or Assigns			
(j.1.5) John Anthony Cantrell P.O. Box 1392 Ring Gold, GA 30736	0.0162 acres 1/1573 of 25.55 acres	0.0010%	n/a
(k) Mary Cantrell Justice Heirs, Devisees, Successors or Assigns			
(k.1) Shirley Justice Collins 1209 Clark Street Rantoul, IL 61866	0.0447 acres 1/572 of 25.55 acres	0.0028%	n/a
(k.2) Ruby Blankenship HCR 89 Box 114 Maben, WV 25870	0.0447 acres 1/572 of 25.55 acres	0.0028%	n/a
(k.3) Donna Jean Blizzard 709 Straley Ave., Apt. 6 Princeton, WV 24740	0.0447 acres 1/572 of 25.55 acres	0.0028%	n/a
(k.4) Leon Justice Heirs, Devisees, Successors, or Assigns			

Exhibit EE
 Buchanan No1 SGU4
 Docket #VGOB 13-1217-4029-01
 List of Owners with Royalty Split Agreements/Court Order/HB2058
 (1,577.20 Acre Unit)

200000381

	Acres in Unit	Percent of Unit	Percent of Escrow
(k.4.1) Patricia L. Boarman 3511 Herbert Street Mogadore, OH 44260	0.0223 acres 1/1144 of 25.55 acres	0.0014%	n/a
(k.4.2) Van Justice (aka Justus) 5925 Country Road 191 Marengo, OH 43334	0.0223 acres 1/1144 of 25.55 acres	0.0014%	n/a
(3) Jessie Cleveland Cantrell Heirs, Devisees, Successors or Assigns			
(b) Marjorie Morefield Heirs, Devisees, Successors or Assigns			
(b.1) Jewell Shortt 132 Bristol View Drive Bristol, VA 24201	0.2184 acres 1/117 of 25.55 acres	0.0138%	n/a
(b.2) Teddy Steven Morefield 15215 Lee Highway Bristol, VA 24201	0.2184 acres 1/117 of 25.55 acres	0.0138%	n/a
(b.3) Hugh G. Morefield Heirs, Devisees, Successors or Assigns			
(b.3.1) Cathy Morefield-Powell 1956 Powell Road Oxford, NC 27565	0.0728 acres 1/351 of 25.55 acres	0.0046%	n/a
(b.3.2) Shannon Morefield P.O. Box 6536 Sevierville, TN 37864	0.0728 acres 1/351 of 25.55 acres	0.0046%	n/a
(b.3.3) Dennis Morefield 21124 Battle Hill Drive Bristol, VA 24202	0.0728 acres 1/351 of 25.55 acres	0.0046%	n/a
(4) Louise Victoria Cantrell Boyd Blankenship Heirs, Devisees, Successors or Assigns			
(a) Nellie Corns Heirs, Devisees Successors or Assigns			
(a.5) Martha Womack PO Box 19 Pounding Mill, VA 24637	0.0393 acres 1/650 of 25.55 acres	0.0025%	n/a
(d) Goldie Marie Blankenship Horn c/o Helen I. Compton POA 1112 General Road Raven, VA 24639	0.1965 acres 1/130 of 25.55 acres	0.0125%	n/a
(f) Sarah Boyd Sparks Heirs, Devisees, Successors or Assigns			
(f.2) Holly Sparks Heirs, Devisees, Successors or Assigns			
(f.2.1) Ruby Sparks 709 Needmore Road Chilhowie, VA 24319	0.0655 acres 1/390 of 25.55 acres	0.0042%	n/a
(g) Acie Blankenship Heirs, Devisees, Successors or Assigns			

Exhibit EE
 Buchanan No1 SGU4
 Docket #VGOB 13-1217-4029-01
 List of Owners with Royalty Split Agreements/Court Order/HB2058
 (1,577.20 Acre Unit)

200000381

	Acres in Unit	Percent of Unit	Percent of Escrow
(g.2) Frank Blankenship 390 Call Valley Road Swords Creek, VA 24649	0.0164 acres 1/1560 of 25.55 acres	0.0010%	n/a
(g.5) Anita Baldwin PO Box 372 Richlands, VA 24641	0.0164 acres 1/1560 of 25.55 acres	0.0010%	n/a
(g.11) Vivian Marrs 208 Green Acres Road Honaker, VA 24620	0.0164 acres 1/1560 of 25.55 acres	0.0010%	n/a
(g.12) Darline Justice 472 Evas Walk Pounding Mill, VA 24637	0.0164 acres 1/1560 of 25.55 acres	0.0010%	n/a
(h) Linkous Blankenship Heirs, Devisees, Successors or Assigns			
(h.5) Trula Kiser PO Box 130 Doran, VA 24612	0.0197 acres 1/1300 of 25.55 acres	0.0012%	n/a
(i) Cindy Boyd McGlothlin Heirs, Devisees, Successors or Assigns			
(i.1) Grady McGlothlin P.O. Box 955 Raven, VA 24639	0.0218 acres 1/1170 of 25.55 acres	0.0014%	n/a
(i.2) Annis A. McGlothlin 136 Evas Walk Pounding Mill, VA 24637	0.0218 acres 1/1170 of 25.55 acres	0.0014%	n/a
(i.3) Clint McGlothlin 150 Corning Court Beaver, WV 25813	0.0218 acres 1/1170 of 25.55 acres	0.0014%	n/a
(i.4) Lois Geneva Mollahan 4664 Spencer Circle Geneva, OH 44041	0.0218 acres 1/1170 of 25.55 acres	0.0014%	n/a
(i.5) Betty Deel 134 Ravine Street Pounding Mill, VA 24637	0.0218 acres 1/1170 of 25.55 acres	0.0014%	n/a
(i.6) Nancy Moss 129 Floyd Worley Road Beaver, WV 25813	0.0218 acres 1/1170 of 25.55 acres	0.0014%	n/a
(i.7) Minnie Moss PO Box 212 Ararat, VA 24053	0.0218 acres 1/1170 of 25.55 acres	0.0014%	n/a
(i.8) Jessie Matney 205 Piney Fork Road Dugspur, VA 24325	0.0218 acres 1/1170 of 25.55 acres	0.0014%	n/a
(j) Noah Boyd, Sr. Heirs, Devisees, Successors or Assigns			
(j.2) Lelia Rosalene Cantrell Boyd Heirs, Devisees, Successors or Assigns			
(j.2.1) Noah Boyd, Jr. 140 Chest LN Cedar Bluff, VA 24609-9390	0.0204 acres 7/8775 of 25.55 acres	0.0013%	n/a

Exhibit EE
 Buchanan No1 SGU4
 Docket #VGOB 13-1217-4029-01
 List of Owners with Royalty Split Agreements/Court Order/HB2058
 (1,577.20 Acre Unit)

	Acres in Unit	Percent of Unit	Percent of Escrow
(j.3) John Ralph Boyd 227 Jana Court Chesapeake, VA 23320	0.0204 acres 7/8775 of 25.55 acres	0.0013%	n/a
(j.5) Veola Bentley 1106 Wasena Avenue, Apt. B Roanoke, VA 24015	0.0204 acres 7/8775 of 25.55 acres	0.0013%	n/a
(j.9) Dolly Ruth Horn 126 Thru Drive Pounding Mill, VA 24637	0.0204 acres 7/8775 of 25.55 acres	0.0013%	n/a
(5) Nancy Sarilda Cantrell Pruitt Heirs, Devisees, Successors or Assigns			
(a) Charlie Pruitt Heirs, Devisees, Successors or Assigns			
(a.1) Marie B. Pruitt 155 Bailey Road Cedar Bluff, VA 24609	0.2457 acres 1/104 of 25.55 acres	0.0156%	n/a
(b) Joseph Pruitt PO Box 553 Cedar Bluff, VA 24609	0.2457 acres 1/104 of 25.55 acres	0.0156%	n/a
(c) Avis Pruitt Boyd Box 715 Raven, VA 24639	0.2457 acres 1/104 of 25.55 acres	0.0156%	n/a
(d) Mazie Huston Heirs, Devisees, Successors or Assigns			
(d.1) Frank Huston 301 Carriage House Court Hopewell, VA 23860	0.0614 acres 1/416 of 25.55 acres	0.0039%	n/a
(d.2) Joy Santmier 3004 Greystone PL, Apt. A Greensboro, NC 27410-8950	0.0614 acres 1/416 of 25.55 acres	0.0039%	n/a
(d.3) H. Neal Huston 7546 N. Pine Street Manassas, VA 20111	0.0614 acres 1/416 of 25.55 acres	0.0039%	n/a
(d.4) Paul D. Huston 7285 Ruddle Court Manassas, VA 20111	0.0614 acres 1/416 of 25.55 acres	0.0039%	n/a
(e) Bessie Houston (aka Huston) Heirs, Devisees, Successors or Assigns			
(a.1) Bobbie Houston Tennant 3437 E. Ripple Road Camp Verde, AZ 86322	0.1228 acres 1/208 of 25.55 acres	0.0078%	n/a
(e.2) Jim G. Houston P.O. Box 169 MacArthur, WV 25873	0.1228 acres 1/208 of 25.55 acres	0.0078%	n/a
(f) Otis Pruitt Heirs, Devisees, Successors or Assigns			
(f.1) Mary Ellen Pruitt P.O. Box 183 Doran, VA 24639	0.2457 acres 1/104 of 25.55 acres	0.0156%	n/a

Exhibit EE
 Buchanan No1 SGU4
 Docket #VGOB 13-1217-4029-01
 List of Owners with Royalty Split Agreements/Court Order/HB2058
 (1,577.20 Acre Unit)

200000381

	Acres in Unit	Percent of Unit	Percent of Escrow
(g) Alta Wyatt Heirs, Devisees, Successors or Assigns			
(g.1) Bonnie Wyatt 516 Shenandoah Street Richlands, VA 24641	0.0819 acres 1/312 of 25.55 acres	0.0052%	n/a
(g.3) Yvonne Arnold 6483 Bear Wallow Road Jewell Ridge, VA 24622	0.0819 acres 1/312 of 25.55 acres	0.0052%	n/a
(h) Sarah Ball Heirs, Devisees, Successors or Assigns			
(h.1) Wanda Stooksbury 212 Hillvale Road Clinton, TN 37716	0.0409 acres 1/624 of 25.55 acres	0.0026%	n/a
(h.2) Thelma Justice P.O. Box 878 Lebanon, VA 24266	0.0409 acres 1/624 of 25.55 acres	0.0026%	n/a
(h.3) Connie Duncan 14494 Wells Creek Land Ralph, AL 354/80	0.0409 acres 1/624 of 25.55 acres	0.0026%	n/a
(h.4) Vernie Cook PO Box 1332 Honaker, VA 24260	0.0409 acres 1/624 of 25.55 acres	0.0026%	n/a
(h.5) Kimberly Bowman 2494 Corn Valley Road Honaker, VA 24260	0.0409 acres 1/624 of 25.55 acres	0.0026%	n/a
(6) Laura Jane Hilton Cook Heirs, Devisees, Successors, or Assigns			
(b) Tidy Moxley Heirs, Devisees, Successors or Assigns			
(b.1) Helen Ferguson 4892 Riverdale Rd. Jacksonville, FL 32210	0.1965 acres 1/130 of 25.55 acres	0.0125%	n/a
(b.3) Virginia Lilliston 506 Cressy Road Bel Air, MD 21014	0.1965 acres 1/130 of 25.55 acres	0.0125%	n/a
(7) Joseph David Cantrell Heirs, Devisees Successors or Assigns			
(a) Garnie Horn Heirs, Devisees, Successors or Assigns			
(a.1) Audelene Horn 5606 Kildare Drive Richmond, VA 23225	0.1092 acres 1/234 of 25.55 acres	0.0069%	n/a
(a.2) Bevelene Horn 5606 Kildare Drive Richmond, VA 23225	0.1092 acres 1/234 of 25.55 acres	0.0069%	n/a
(a.3) Verman Hassel Horn 4617 Overlea Drive Midlothian, VA 23112	0.1092 acres 1/234 of 25.55 acres	0.0069%	n/a

Exhibit EE
 Buchanan No1 SGU4
 Docket #VGOB 13-1217-4029-01
 List of Owners with Royalty Split Agreements/Court Order/HB2058
 (1,577.20 Acre Unit)

200000381

	Acres in Unit	Percent of Unit	Percent of Escrow
(b) Myrtle Cantrell Box 8 Whitewood, VA 24657	0.3276 acres 1/78 of 25.55 acres	0.0208%	n/a
(c) Dollie Maze Horn Heirs, Devisees Successors or Assigns			
(c.1) Henry Andrew Horn 396 Jonesboro Road, Unit 29 Piney Flats, TN 37686	0.3276 acres 1/78 of 25.55 acres	0.0208%	n/a
(d) Lola Keen Heirs, Devisees, Successors or Assigns			
(d.1) Ruby Marlene Keen Chambers - <i>deceased no issue</i>			
(d.2) Phyllis Sue Keen Clark 6410 Sugar Ridge Dr. Roanoke, VA 24015	0.0655 acres 1/390 of 25.55 acres	0.0042%	n/a
(d.3) Fredla Lou Keen PO Box 44 Whitewood, VA 24657-0044	0.0655 acres 1/390 of 25.55 acres	0.0042%	n/a
(d.4) Bonnie Kaye Keen 99 Jessica St. Crimora, VA 24431	0.0655 acres 1/390 of 25.55 acres	0.0042%	n/a
(d.5) Connie Fay Keen 2642 Bandy Rd., SE Roanoke, VA 24014-4547	0.0655 acres 1/390 of 25.55 acres	0.0042%	n/a
(d.6) Hester Keen Horn 3749 Clifton Fork Rd. Raven, VA 24639-8437	0.0655 acres 1/390 of 25.55 acres	0.0042%	n/a
(e) Ruby Alice Horn Box 5 Whitewood, VA 24657	0.3276 acres 1/78 of 25.55 acres	0.0208%	n/a
(f) Luther Cantrell Heirs, Devisees, Successors or Assigns			
(f.2) Carl Cantrell 5207 Lake Griffin Road Lady Lake, FL 32139	0.0468 acres 1/546 of 25.55 acres	0.0030%	n/a
(f.5) Pauline Davidson Box 511 Keen Mountain, VA 24624	0.0468 acres 1/546 of 25.55 acres	0.0030%	n/a
(f.6) Geraldine Mounts P.O. Box 252 Richlands, VA 24641	0.0468 acres 1/546 of 25.55 acres	0.0030%	n/a
(f.7) Walter Cantrell 4th Street, Box 145 Cedar Bluff, VA 24609	0.0468 acres 1/546 of 25.55 acres	0.0030%	n/a
(8) Ada Samantha Cantrell Keen Heirs, Devisees, Successors or Assigns			
(a) Hubert Andrew Keen 2447 Aus Keen Road Raven, VA 24639	0.9827 acres 1/26 of 25.55 acres	0.0623%	n/a

Exhibit EE
 Buchanan No1 SGU4
 Docket #VGOB 13-1217-4029-01
 List of Owners with Royalty Split Agreements/Court Order/HB2058
 (1,577.20 Acre Unit)

200000381

	Acres in Unit	Percent of Unit	Percent of Escrow
(b) Thurman Keen 1028 Quincy Court Berea, KY 40403	0.9827 acres 1/26 of 25.55 acres	0.0623%	n/a
(10) James Washington Cantrell Heirs, Devisees, Successors or Assigns			
(a) Annabelle Cantrell McDonald 10804 Mather Avenue Sunland, CA 91040	0.2457 acres 1/104 of 25.55 acres	0.0156%	n/a
(b) Naomi McFredrick 331 Cleveland Avenue Ashland, OH 44805	0.2457 acres 1/104 of 25.55 acres	0.0156%	n/a
(c) Erma Horn 492 Grays Branch Road Cedar Bluff, VA 24609	0.2457 acres 1/104 of 25.55 acres	0.0156%	n/a
(f) Carrie Byrd Hammond 428 Grays Branch Road Cedar Bluff, VA 24609	0.2457 acres 1/104 of 25.55 acres	0.0156%	n/a
(h) Oris Cantrell Heirs, Devisees, Successors or Assigns			
(h.1) Peggy Cantrell 225 Old Abingdon Highway Bristol, VA 24201	0.0819 acres 1/312 of 25.55 acres	0.0052%	n/a
(11) Rosie Maze Cantrell Heirs, Devisees, Successors or Assigns			
(a) Stuart L. Keen P. O. Box 955 St. Paul, VA 24283	0.2808 acres 1/91 of 25.55 acres	0.0178%	n/a
(b) Arthur E. Keen P. O. Box 955 St. Paul, VA 24283	0.2808 acres 1/91 of 25.55 acres	0.0178%	n/a
(c) Earnest Keen PO Box 14 St. Paul, VA 24283	0.2808 acres 1/91 of 25.55 acres	0.0178%	n/a
(d) William L. Keen PO Box 1188 St. Paul, VA 24283	0.2808 acres 1/91 of 25.55 acres	0.0178%	n/a
(e) Mary L. Winebarger PO Box 834 St. Paul, VA 24283	0.2808 acres 1/91 of 25.55 acres	0.0178%	n/a
(f) Mattie Pauline Hamm PO Box 915 Castlewood, VA 24224	0.2808 acres 1/91 of 25.55 acres	0.0178%	n/a
(g) Frances A. Keen Heirs, Devisees, Successors or Assigns			
(g.2) Ray Herndon (aka Alvin Ray) 141 E. Market St. John Sec. Center Johnson City, TN 37604	0.0468 acres 1/546 of 25.55 acres	0.0030%	n/a
(g.4) Phyllis Pass 107 Cindy Drive Johnson City, TN 37601	0.0468 acres 1/546 of 25.55 acres	0.0030%	n/a

Exhibit EE
Buchanan No1 SGU4
Docket #VGOB 13-1217-4029-01
List of Owners with Royalty Split Agreements/Court Order/HB2058
(1,577.20 Acre Unit)

	Acres in Unit	Percent of Unit	Percent of Escrow
(g.5) Linda G. Whitt 1116 Leighwood Trail Halifax, VA 24558	0.0468 acres 1/546 of 25.55 acres	0.0030%	n/a
(g.6) Edna Sue Bailey 2909 Timberlake Rd. 7 Johnson City, TN 37601	0.0468 acres 1/546 of 25.55 acres	0.0030%	n/a
{13} Elbert Lee Cantrell Heirs, Devises, Successors or Assigns			
(a) Beve Curtis (BC) Cantrell 9000 Deer Range Road Moseley, VA 23120	0.6551 acres 1/39 of 25.55 acres	0.0415%	n/a
(b) Ethel Irene Watson 204 Grayson Avenue Richlands, VA 24641	0.6551 acres 1/39 of 25.55 acres	0.0415%	n/a
(c) Frances Rosalee Hughes P.O. Box 56 Whitewood, VA 24657	0.6551 acres 1/39 of 25.55 acres	0.0415%	n/a
	Acres within Tract Resolved	14.70	
	Percentage of Tract Resolved	0.9322%	

Tract #3C, 56.06 acres

COAL OWNERSHIP

(1) James M. McGuire Trust <i>(460.57 acre tract)</i> P.O. Box 1067 Bluefield, VA 24605	56.06 acres	3.5544%	n/a
--	-------------	---------	-----

OIL & GAS OWNERSHIP

(1) CNX Gas Company LLC 1000 Consol Energy Drive Canonsburg, PA 15317	56.06 acres	3.5544%	n/a
---	-------------	---------	-----

Tract #3D, 25.62 acres

COAL OWNERSHIP

(1) James M. McGuire Trust <i>(460.57 acre tract)</i> P.O. Box 1067 Bluefield, VA 24605	25.62 acres	1.6244%	n/a
--	-------------	---------	-----

OIL & GAS OWNERSHIP

(1) Norfolk Southern Railway Company	25.62 acres	1.6244%	54.9191% HB2058
<i>If no conflict royalties paid to:</i> Pocahontas Land Corporation Treasurer, Pocahontas Land Corporation P. O. Box 1517 Bluefield, WV 24701			

Tract #3E, 111.05 acres

COAL OWNERSHIP

(1) James M. McGuire Trust <i>(460.57 acre tract)</i> P.O. Box 1067 Bluefield, VA 24605	111.05 acres	7.0410%	n/a
--	--------------	---------	-----

Exhibit EE
 Buchanan No1 SGU4
 Docket #VGOB 13-1217-4029-01
 List of Owners with Royalty Split Agreements/Court Order/HB2058
 (1,577.20 Acre Unit)

200000381

	Acres in Unit	Percent of Unit	Percent of Escrow
<u>OIL & GAS OWNERSHIP</u>			
(1) CNX Gas Company LLC 1000 Consol Energy Drive Canonsburg, PA 15317	111.05 acres	7.0410%	n/a
<u>Tract #3F, 2.08 acres</u>			
<u>COAL OWNERSHIP</u>			
(1) James M. McGuire Trust <i>(460.57 acre tract)</i> P.O. Box 1067 Bluefield, VA 24605	2.08 acres	0.1319%	n/a
<u>OIL & GAS OWNERSHIP</u>			
(1) CNX Gas Company LLC 1000 Consol Energy Drive Canonsburg, PA 15317	2.08 acres	0.1319%	n/a
<u>Tract #3G, 15.24 acres</u>			
<u>COAL OWNERSHIP</u>			
(1) James M. McGuire Trust <i>(460.57 acre tract)</i> P.O. Box 1067 Bluefield, VA 24605	15.24 acres	0.9663%	n/a
<u>OIL & GAS OWNERSHIP</u>			
(1) CNX Gas Company LLC 1000 Consol Energy Drive Canonsburg, PA 15317	15.24 acres	0.9663%	n/a
<u>Tract #3H, 55.23 acres</u>			
<u>COAL OWNERSHIP</u>			
(1) James M. McGuire Trust <i>(460.57 acre tract)</i> P.O. Box 1067 Bluefield, VA 24605	55.23 acres	3.5018%	n/a
<u>OIL & GAS OWNERSHIP</u>			
(1) CNX Gas Company LLC 1000 Consol Energy Drive Canonsburg, PA 15317	55.23 acres	3.5018%	n/a
<u>Tract #3I, 0.35 acres</u>			
<u>COAL OWNERSHIP</u>			
(1) James M. McGuire Trust <i>(460.57 acre tract)</i> P.O. Box 1067 Bluefield, VA 24605	0.35 acres	0.0222%	n/a
<u>OIL & GAS OWNERSHIP</u>			
(1) CNX Gas Company LLC 1000 Consol Energy Drive Canonsburg, PA 15317	0.35 acres	0.0222%	n/a

Exhibit EE
 Buchanan No1 SGU4
 Docket #VGOB 13-1217-4029-01
 List of Owners with Royalty Split Agreements/Court Order/HB2058
 (1,577.20 Acre Unit)

	Acres in Unit	Percent of Unit	Percent of Escrow
<u>Tract #3J, 10.56 acres</u>			
<u>COAL OWNERSHIP</u>			
(1) James M. McGuire Trust (460.57 acre tract) P.O. Box 1067 Bluefield, VA 24605	10.56 acres	0.6695%	n/a
<u>OIL & GAS OWNERSHIP</u>			
(1) Consolidation Coal Company 1000 Consol Energy Drive Canonsburg, PA 15317	10.56 acres	0.6695%	n/a
<u>Tract #3K, 1.56 acres</u>			
<u>COAL OWNERSHIP</u>			
(1) James M. McGuire Trust (460.57 acre tract) P.O. Box 1067 Bluefield, VA 24605	1.56 acres	0.0989%	n/a
<u>OIL & GAS OWNERSHIP</u>			
(1) CNX Gas Company LLC 1000 Consol Energy Drive Canonsburg, PA 15317	1.56 acres	0.0989%	n/a

TOTAL CONFLICTS RESOLVED:

Acreage in Unit Resolved	368.72
Percentage of Unit Resolved	23.3781%

INSTRUMENT 200000381
 RECORDED IN THE CLERK'S OFFICE OF
 BUCHANAN COUNTY CIRCUIT COURT ON
 MARCH 30, 2020 AT 10:14 AM
 BEVERLY S. TILLER, CLERK
 RECORDED BY: CXE