

Order recorded under:  
**CODE OF VIRGINIA**  
**§ 45.1-361.26**

Instrument prepared by:  
**VIRGINIA GAS AND OIL BOARD**

**BEFORE THE VIRGINIA GAS AND OIL BOARD**

**RELIEF SOUGHT:** An Order for Disbursement of Escrowed Funds (and Authorization for Direct Payment of Royalties)

**JURISDICTION:** Code of Virginia § 45.1-351. (et seq) AND § 45.1-361.22 (et seq) AND § 45.1-361.22:2

**UNIT/WELL NAME:** Buch No 1 SGU2

**TRACT(S):** A portion of 26C, A portion of 26D

**LOCATION:** BUCHANAN County, Virginia

**DOCKET NUMBER:** VGOB-08-1118-2367-02

**APPLICANTS:** Pocahontas Gas LLC on behalf of Barbara Joyce Harmon, Brenda Sue Justice Viars, Charles M. Osborne, Chrisie Ann Smock, Connie Ann Stilwell Sparks, Curtis McCoy Osborne, Darlene Osborne, Debbie K. Osborne, Frankie Lee Stacy, Hurt McGuire Land Trust, James Osborne, John Andrew Stilwell, Joseph P. Horne, Joyce Ann Mays Bush, Kathy Lynn Bostic, Kenneth R. Osborne, Linkous Everett Horn, Margaret E. Dye, Marilyn Horn Taylor, Martha Guilliams, Martha Smith, Mary Jane Keen, Melissa Kay Long, Nellie A. Maynard, Patricia D. Horton, Patricia K. Stilwell, Patsy Moore, Paul J. Osborne, Phyllis W. Osborne, Robert G. Elder, Shirley Mae Keene, Sidney Smith, Tammy Boyd Street, Tammy Brown, Tania Hess, Tony Douglas Stilwell, Wesley D. Perkins

**HEARING DATE AND LOCATION:** Russell County Government Center, Lebanon, Virginia  
November 19, 2019

**APPEARANCES:** Mark A. Swartz on behalf of Pocahontas Gas LLC

**PRIOR PROCEEDINGS:**

1. Original Pooling Order Executed 02/03/2010, Recorded on 03/12/2010, Deed Book/Instrument No. 100000537, County BUCHANAN.
2. Supplemental Order Executed 10/16/2013, Recorded on 11/26/2013, Deed Book/Instrument No. 130002297, County BUCHANAN.

190001769



**RELIEF GRANTED:**

VGOB Disbursement  
Unit Buch No 1 SGU2  
VGOB-08-1118-2367-02

Table 1

Tracts: A portion of 26C, A portion of 26D

Item	Tract	Disbursement Table	Fractional Ownership	Net Acreage Ownership	Royalty Split	Escrowed Acres	Percent of Escrowed Funds	Adjustment Amount
		Total acreage in escrow before disbursement				107.25107		
26C Tract 26C (total acreage)			2.1000					
1	26C	Sidney Smith\1911 McVitty Road Salem VA 24153	1/30	0.0700	100.00%	0.0700	0.0653%	
2	26C	Kenneth R. Osborne\848 Peyton Street Roanoke VA 24019	1/30	0.0700	100.00%	0.0700	0.0653%	
3	26C	Martha Guilliams\1911 McVitty Road Salem VA 24153	1/30	0.0700	100.00%	0.0700	0.0653%	
4	26C	Mary Jane Keen\1077 Longwall Lane Raven VA 24639	1/110	0.0191	100.00%	0.0191	0.0178%	
5	26C	Shirley Mae Keene\1685 Honaker Branch Road Raven VA 24639	1/110	0.0191	100.00%	0.0191	0.0178%	
6	26C	Patsy Moore\6985 Horn Mountain Road Raven VA 24639	1/110	0.0191	50.00%	0.0095	0.0089%	
7	26C	Hurt McGuire Land Trust\PO Box 1067 Bluefield VA 24605	1/110	0.0191	50.00%	0.0095	0.0089%	
8	26C	Brenda Sue Justice Viars\PO Box 1058 Honaker VA 24260	1/110	0.0191	50.00%	0.0095	0.0089%	
9	26C	Hurt McGuire Land Trust\PO Box 1067 Bluefield VA 24605	1/110	0.0191	50.00%	0.0095	0.0089%	
10	26C	James Osborne\PO Box 484 Keen Mountain VA 24624	1/110	0.0191	50.00%	0.0095	0.0089%	
11	26C	Hurt McGuire Land Trust\PO Box 1067 Bluefield VA 24605	1/110	0.0191	50.00%	0.0095	0.0089%	
12	26C	Phyllis W. Osborne\1109 Moore Road Raven VA 24639	1/110	0.0191	50.00%	0.0095	0.0089%	
13	26C	Hurt McGuire Land Trust\PO Box 1067 Bluefield VA 24605	1/110	0.0191	50.00%	0.0095	0.0089%	
14	26C	Charles M. Osborne\216 Plantation Drive Richlands VA 24641	1/110	0.0191	50.00%	0.0095	0.0089%	
15	26C	Hurt McGuire Land Trust\PO Box 1067 Bluefield VA 24605	1/110	0.0191	50.00%	0.0095	0.0089%	
16	26C	Debbie K. Osborne\1062 Canterbury Road Oakwood VA 24631	1/110	0.0191	50.00%	0.0095	0.0089%	
17	26C	Hurt McGuire Land Trust\PO Box 1067 Bluefield VA 24605	1/110	0.0191	50.00%	0.0095	0.0089%	
18	26C	Joyce Ann Mays Bush\1101 Longwall Lane Raven VA 24639	1/110	0.0191	50.00%	0.0095	0.0089%	
19	26C	Hurt McGuire Land Trust\PO Box 1067 Bluefield VA 24605	1/110	0.0191	50.00%	0.0095	0.0089%	
20	26C	Darlene Osborne\1055 Maple Leaf Hollow Road Raven VA 24639	1/110	0.0191	50.00%	0.0095	0.0089%	
21	26C	Hurt McGuire Land Trust\PO Box 1067 Bluefield VA 24605	1/110	0.0191	50.00%	0.0095	0.0089%	

## 26C Tract 26C (total acreage) 2.1000

22	26C	Margaret E. Dye\784 Big Creek Road Richlands VA 24641	1/180	0.0117	50.00%	0.0058	0.0054%
23	26C	Hurt McGuire Land Trust\PO Box 1067 Bluefield VA 24605	1/180	0.0117	50.00%	0.0058	0.0054%
24	26C	Nellie A. Maynard\PO Box 296 Raven VA 24639	1/180	0.0117	50.00%	0.0058	0.0054%
25	26C	Hurt McGuire Land Trust\PO Box 1067 Bluefield VA 24605	1/180	0.0117	50.00%	0.0058	0.0054%
26	26C	Tammy Boyd Street\195 Taylor Circle Raven VA 24639	1/180	0.0117	50.00%	0.0058	0.0054%
27	26C	Hurt McGuire Land Trust\PO Box 1067 Bluefield VA 24605	1/180	0.0117	50.00%	0.0058	0.0054%
28	26C	Patricia D. Horton\200 Birch Street Raven VA 24639	1/180	0.0117	50.00%	0.0058	0.0054%
29	26C	Hurt McGuire Land Trust\PO Box 1067 Bluefield VA 24605	1/180	0.0117	50.00%	0.0058	0.0054%
30	26C	Robert G. Elden\229 Horton Crest Drive #15 Richlands VA 24641	1/180	0.0117	50.00%	0.0058	0.0054%
31	26C	Hurt McGuire Land Trust\PO Box 1067 Bluefield VA 24605	1/180	0.0117	50.00%	0.0058	0.0054%
32	26C	Margaret E. Dye\784 Big Creek Road Richlands VA 24641	1/225	0.0093	100.00%	0.0093	0.0087%
33	26C	Nellie A. Maynard\PO Box 296 Raven VA 24639	1/225	0.0093	100.00%	0.0093	0.0087%
34	26C	Tammy Boyd Street\195 Taylor Circle Raven VA 24639	1/225	0.0093	100.00%	0.0093	0.0087%
35	26C	Margaret E. Dye\784 Big Creek Road Richlands VA 24641	2/1125	0.0037	100.00%	0.0037	0.0035%
36	26C	Nellie A. Maynard\PO Box 296 Raven VA 24639	2/1125	0.0037	100.00%	0.0037	0.0035%
37	26C	Tammy Boyd Street\195 Taylor Circle Raven VA 24639	2/1125	0.0037	100.00%	0.0037	0.0035%
38	26C	Margaret E. Dye\784 Big Creek Road Richlands VA 24641	1/375	0.0056	50.00%	0.0028	0.0026%
39	26C	Hurt McGuire Land Trust\PO Box 1067 Bluefield VA 24605	1/375	0.0056	50.00%	0.0028	0.0026%
40	26C	Nellie A. Maynard\PO Box 296 Raven VA 24639	1/375	0.0056	50.00%	0.0028	0.0026%
41	26C	Hurt McGuire Land Trust\PO Box 1067 Bluefield VA 24605	1/375	0.0056	50.00%	0.0028	0.0026%
42	26C	Tammy Boyd Street\195 Taylor Circle Raven VA 24639	1/375	0.0056	50.00%	0.0028	0.0026%
43	26C	Hurt McGuire Land Trust\PO Box 1067 Bluefield VA 24605	1/375	0.0056	50.00%	0.0028	0.0026%
44	26C	Margaret E. Dye\784 Big Creek Road Richlands VA 24641	1/75	0.0280	50.00%	0.0140	0.0131%
45	26C	Hurt McGuire Land Trust\PO Box 1067 Bluefield VA 24605	1/75	0.0280	50.00%	0.0140	0.0131%
46	26C	Nellie A. Maynard\PO Box 296 Raven VA 24639	1/75	0.0280	50.00%	0.0140	0.0131%
47	26C	Hurt McGuire Land Trust\PO Box 1067 Bluefield VA 24605	1/75	0.0280	50.00%	0.0140	0.0131%
48	26C	Tammy Boyd Street\195 Taylor Circle Raven VA 24639	1/75	0.0280	50.00%	0.0140	0.0131%
49	26C	Hurt McGuire Land Trust\PO Box 1067 Bluefield VA 24605	1/75	0.0280	50.00%	0.0140	0.0131%
50	26C	Paul J. Osborne\2869 Sharon Place Grand Junction CO 81503	1/30	0.0700	100.00%	0.0700	0.0653%
51	26C	Curtis McCoy Osborne\PO Box 31 Raven VA 24639	1/30	0.0700	100.00%	0.0700	0.0653%
52	26C	Barbara Joyce Harmon\PO Box 174 North Tazewell VA 24630	1/30	0.0700	100.00%	0.0700	0.0653%
53	26C	Joseph P. Home\492 Grays Branch Road Cedar Bluff VA 24609	1/10	0.2100	50.00%	0.1050	0.0979%
54	26C	Hurt McGuire Land Trust\PO Box 1067 Bluefield VA 24605	1/10	0.2100	50.00%	0.1050	0.0979%
55	26C	Linkous Everett Horn\PO Box 1549 Richlands VA 24641	1/50	0.0420	50.00%	0.0210	0.0196%

2.1000

26C Tract 26C (total acreage)

56	26C	Hurt McGuire Land Trust\PO Box 1067 Bluefield VA 24605	1/50	0.0420	50.00%	0.0210	0.0196%
57	26C	John Andrew Stilwell\130 Winter Lane Pounding Mill VA 24637	1/50	0.0420	50.00%	0.0210	0.0196%
58	26C	Hurt McGuire Land Trust\PO Box 1067 Bluefield VA 24605	1/50	0.0420	50.00%	0.0210	0.0196%
59	26C	Connie Ann Stilwell Sparks\146 Sparks Hollow Road North Tazewell VA 24630	1/50	0.0420	50.00%	0.0210	0.0196%
60	26C	Hurt McGuire Land Trust\PO Box 1067 Bluefield VA 24605	1/50	0.0420	50.00%	0.0210	0.0196%
61	26C	Patricia K. Stilwell\110 Rasnake Road North Tazewell VA 24630	1/50	0.0420	50.00%	0.0210	0.0196%
62	26C	Hurt McGuire Land Trust\PO Box 1067 Bluefield VA 24605	1/50	0.0420	50.00%	0.0210	0.0196%
63	26C	Tony Douglas Stilwell\140 Rasnake Road North Tazewell VA 24630	1/50	0.0420	50.00%	0.0210	0.0196%
64	26C	Hurt McGuire Land Trust\PO Box 1067 Bluefield VA 24605	1/50	0.0420	50.00%	0.0210	0.0196%
65	26C	Wesley D. Perkins\305 Bane Bottom Road Cedar Bluff VA 24609	1/20	0.1050	50.00%	0.0525	0.0490%
66	26C	Hurt McGuire Land Trust\PO Box 1067 Bluefield VA 24605	1/20	0.1050	50.00%	0.0525	0.0490%
67	26C	Tania Hess\195 Anglewood Lane Cedar Bluff VA 24609	1/20	0.1050	50.00%	0.0525	0.0490%
68	26C	Hurt McGuire Land Trust\PO Box 1067 Bluefield VA 24605	1/20	0.1050	50.00%	0.0525	0.0490%
69	26C	Martha Smith\PO Box 395 Max Meadows VA 24360	1/10	0.2100	50.00%	0.1050	0.0979%
70	26C	Hurt McGuire Land Trust\PO Box 1067 Bluefield VA 24605	1/10	0.2100	50.00%	0.1050	0.0979%
71	26C	Kathy Lynn Bostic\PO Box 58 Cedar Bluff VA 24609	1/50	0.0420	50.00%	0.0210	0.0196%
72	26C	Hurt McGuire Land Trust\PO Box 1067 Bluefield VA 24605	1/50	0.0420	50.00%	0.0210	0.0196%
73	26C	Frankie Lee Stacy\1129 Eventide Blvd, Wilmington, NC 28411	1/50	0.0420	50.00%	0.0210	0.0196%
74	26C	Hurt McGuire Land Trust\PO Box 1067 Bluefield VA 24605	1/50	0.0420	50.00%	0.0210	0.0196%
75	26C	Christie Ann Smock\P. O. Box 446, Colts Neck, NJ 07722	1/50	0.0420	50.00%	0.0210	0.0196%
76	26C	Hurt McGuire Land Trust\PO Box 1067 Bluefield VA 24605	1/50	0.0420	50.00%	0.0210	0.0196%
77	26C	Melissa Kay Long\100 Dorsey Drive Barboursville WV 25504	1/50	0.0420	50.00%	0.0210	0.0196%
78	26C	Hurt McGuire Land Trust\PO Box 1067 Bluefield VA 24605	1/50	0.0420	50.00%	0.0210	0.0196%
79	26C	Tammy Brown\PO Box 806, Lebanon, VA 24266	1/50	0.0420	50.00%	0.0210	0.0196%
80	26C	Hurt McGuire Land Trust\PO Box 1067 Bluefield VA 24605	1/50	0.0420	50.00%	0.0210	0.0196%
81	26C	Mariynn Horn Taylor\4336 Wardell Road Pounding Mill VA 24637	1/10	0.2100	100.00%	0.2100	0.1958%

26D Tract 26D (total acreage) 1.6600

1	26D	Sidney Smith\1911 McVitty Road Salem VA 24153	1/30	0.0553	100.00%	0.0553	0.0516%
2	26D	Kenneth R. Osborne\848 Peyton Street Roanoke VA 24019	1/30	0.0553	100.00%	0.0553	0.0516%
3	26D	Martha Guilliams\1911 McVitty Road Salem VA 24153	1/30	0.0553	100.00%	0.0553	0.0516%
4	26D	Mary Jane Keen\1077 Longwall Lane Raven VA 24639	1/110	0.0151	100.00%	0.0151	0.0141%
5	26D	Shirley Mae Keene\1685 Honaker Branch Road Raven VA 24639	1/110	0.0151	100.00%	0.0151	0.0141%
6	26D	Patsy Moore\6985 Horn Mountain Road Raven VA 24639	1/110	0.0151	50.00%	0.0075	0.0070%

26D Tract 26D (total acreage) 1.6600

7	26D	Hurt McGuire Land Trust\PO Box 1067 Bluefield VA 24605	1/110	0.0151	50.00%	0.0075	0.0070%
8	26D	Brenda Sue Justice Viars\PO Box 1058 Honaker VA 24260	1/110	0.0151	50.00%	0.0075	0.0070%
9	26D	Hurt McGuire Land Trust\PO Box 1067 Bluefield VA 24605	1/110	0.0151	50.00%	0.0075	0.0070%
10	26D	James Osborne\PO Box 484 Keen Mountain VA 24624	1/110	0.0151	50.00%	0.0075	0.0070%
11	26D	Hurt McGuire Land Trust\PO Box 1067 Bluefield VA 24605	1/110	0.0151	50.00%	0.0075	0.0070%
12	26D	Phyllis W. Osborne\1109 Moore Road Raven VA 24639	1/110	0.0151	50.00%	0.0075	0.0070%
13	26D	Hurt McGuire Land Trust\PO Box 1067 Bluefield VA 24605	1/110	0.0151	50.00%	0.0075	0.0070%
14	26D	Charles M. Osborne\216 Plantation Drive Richlands VA 24641	1/110	0.0151	50.00%	0.0075	0.0070%
15	26D	Hurt McGuire Land Trust\PO Box 1067 Bluefield VA 24605	1/110	0.0151	50.00%	0.0075	0.0070%
16	26D	Debbie K. Osborne\1062 Canterbury Road Oakwood VA 24631	1/110	0.0151	50.00%	0.0075	0.0070%
17	26D	Hurt McGuire Land Trust\PO Box 1067 Bluefield VA 24605	1/110	0.0151	50.00%	0.0075	0.0070%
18	26D	Joyce Ann Mays Bush\1101 Longwall Lane Raven VA 24639	1/110	0.0151	50.00%	0.0075	0.0070%
19	26D	Hurt McGuire Land Trust\PO Box 1067 Bluefield VA 24605	1/110	0.0151	50.00%	0.0075	0.0070%
20	26D	Darlene Osborne\1055 Maple Leaf Hollow Road Raven VA 24639	1/110	0.0151	50.00%	0.0075	0.0070%
21	26D	Hurt McGuire Land Trust\PO Box 1067 Bluefield VA 24605	1/110	0.0151	50.00%	0.0075	0.0070%
22	26D	Margaret E. Dye\784 Big Creek Road Richlands VA 24641	1/180	0.0092	50.00%	0.0046	0.0043%
23	26D	Hurt McGuire Land Trust\PO Box 1067 Bluefield VA 24605	1/180	0.0092	50.00%	0.0046	0.0043%
24	26D	Nellie A. Maynard\PO Box 296 Raven VA 24639	1/180	0.0092	50.00%	0.0046	0.0043%
25	26D	Hurt McGuire Land Trust\PO Box 1067 Bluefield VA 24605	1/180	0.0092	50.00%	0.0046	0.0043%
26	26D	Tammy Boyd Street\195 Taylor Circle Raven VA 24639	1/180	0.0092	50.00%	0.0046	0.0043%
27	26D	Hurt McGuire Land Trust\PO Box 1067 Bluefield VA 24605	1/180	0.0092	50.00%	0.0046	0.0043%
28	26D	Patricia D. Horton\200 Birch Street Raven VA 24639	1/180	0.0092	50.00%	0.0046	0.0043%
29	26D	Hurt McGuire Land Trust\PO Box 1067 Bluefield VA 24605	1/180	0.0092	50.00%	0.0046	0.0043%
30	26D	Robert G. Elden\229 Horton Crest Drive #15 Richlands VA 24641	1/180	0.0092	50.00%	0.0046	0.0043%
31	26D	Hurt McGuire Land Trust\PO Box 1067 Bluefield VA 24605	1/180	0.0092	50.00%	0.0046	0.0043%
32	26D	Margaret E. Dye\784 Big Creek Road Richlands VA 24641	1/225	0.0074	100.00%	0.0074	0.0069%
33	26D	Nellie A. Maynard\PO Box 296 Raven VA 24639	1/225	0.0074	100.00%	0.0074	0.0069%
34	26D	Tammy Boyd Street\195 Taylor Circle Raven VA 24639	1/225	0.0074	100.00%	0.0074	0.0069%
35	26D	Margaret E. Dye\784 Big Creek Road Richlands VA 24641	2/1125	0.0030	100.00%	0.0030	0.0028%
36	26D	Nellie A. Maynard\PO Box 296 Raven VA 24639	2/1125	0.0030	100.00%	0.0030	0.0028%
37	26D	Tammy Boyd Street\195 Taylor Circle Raven VA 24639	2/1125	0.0030	100.00%	0.0030	0.0028%
38	26D	Margaret E. Dye\784 Big Creek Road Richlands VA 24641	1/375	0.0044	50.00%	0.0022	0.0021%
39	26D	Hurt McGuire Land Trust\PO Box 1067 Bluefield VA 24605	1/375	0.0044	50.00%	0.0022	0.0021%
40	26D	Nellie A. Maynard\PO Box 296 Raven VA 24639	1/375	0.0044	50.00%	0.0022	0.0021%

1.6600

26D Tract 26D (total acreage)

41	26D	Hurt McGuire Land Trust\PO Box 1067 Bluefield VA 24605	1/375	0.0044	50.00%	0.0022	0.0021%
42	26D	Tammy Boyd Street\195 Taylor Circle Raven VA 24639	1/375	0.0044	50.00%	0.0022	0.0021%
43	26D	Hurt McGuire Land Trust\PO Box 1067 Bluefield VA 24605	1/375	0.0044	50.00%	0.0022	0.0021%
44	26D	Margaret E. Dye\784 Big Creek Road Richlands VA 24641	1/75	0.0221	50.00%	0.0111	0.0103%
45	26D	Hurt McGuire Land Trust\PO Box 1067 Bluefield VA 24605	1/75	0.0221	50.00%	0.0111	0.0103%
46	26D	Nellie A. Maynard\PO Box 296 Raven VA 24639	1/75	0.0221	50.00%	0.0111	0.0103%
47	26D	Hurt McGuire Land Trust\PO Box 1067 Bluefield VA 24605	1/75	0.0221	50.00%	0.0111	0.0103%
48	26D	Tammy Boyd Street\195 Taylor Circle Raven VA 24639	1/75	0.0221	50.00%	0.0111	0.0103%
49	26D	Hurt McGuire Land Trust\PO Box 1067 Bluefield VA 24605	1/75	0.0221	50.00%	0.0111	0.0103%
50	26D	Paul J. Osborne\2869 Sharon Place Grand Junction CO 81503	1/30	0.0553	100.00%	0.0553	0.0516%
51	26D	Curtis McCoy Osborne\PO Box 31 Raven VA 24639	1/30	0.0553	100.00%	0.0553	0.0516%
52	26D	Barbara Joyce Harmon\PO Box 174 North Tazewell VA 24630	1/30	0.0553	100.00%	0.0553	0.0516%
53	26D	Joseph P. Horne\492 Grays Branch Road Cedar Bluff VA 24609	1/10	0.1660	50.00%	0.0830	0.0774%
54	26D	Hurt McGuire Land Trust\PO Box 1067 Bluefield VA 24605	1/10	0.1660	50.00%	0.0830	0.0774%
55	26D	Linkous Everett Horn\PO Box 1549 Richlands VA 24641	1/50	0.0332	50.00%	0.0166	0.0155%
56	26D	Hurt McGuire Land Trust\PO Box 1067 Bluefield VA 24605	1/50	0.0332	50.00%	0.0166	0.0155%
57	26D	John Andrew Stilwell\130 Winter Lane Pounding Mill VA 24637	1/50	0.0332	50.00%	0.0166	0.0155%
58	26D	Hurt McGuire Land Trust\PO Box 1067 Bluefield VA 24605	1/50	0.0332	50.00%	0.0166	0.0155%
59	26D	Connie Ann Stilwell Sparks\146 Sparks Hollow Road North Tazewell VA 24630	1/50	0.0332	50.00%	0.0166	0.0155%
60	26D	Hurt McGuire Land Trust\PO Box 1067 Bluefield VA 24605	1/50	0.0332	50.00%	0.0166	0.0155%
61	26D	Patricia K. Stilwell\110 Rasnake Road North Tazewell VA 24630	1/50	0.0332	50.00%	0.0166	0.0155%
62	26D	Hurt McGuire Land Trust\PO Box 1067 Bluefield VA 24605	1/50	0.0332	50.00%	0.0166	0.0155%
63	26D	Tony Douglas Stilwell\140 Rasnake Road North Tazewell VA 24630	1/50	0.0332	50.00%	0.0166	0.0155%
64	26D	Hurt McGuire Land Trust\PO Box 1067 Bluefield VA 24605	1/50	0.0332	50.00%	0.0166	0.0155%
65	26D	Wesley D. Perkins\305 Bane Bottom Road Cedar Bluff VA 24609	1/20	0.0830	50.00%	0.0415	0.0387%
66	26D	Hurt McGuire Land Trust\PO Box 1067 Bluefield VA 24605	1/20	0.0830	50.00%	0.0415	0.0387%
67	26D	Tania Hess\195 Anglewood Lane Cedar Bluff VA 24609	1/20	0.0830	50.00%	0.0415	0.0387%
68	26D	Hurt McGuire Land Trust\PO Box 1067 Bluefield VA 24605	1/20	0.0830	50.00%	0.0415	0.0387%
69	26D	Martha Smith\PO Box 395 Max Meadows VA 24360	1/10	0.1660	50.00%	0.0830	0.0774%
70	26D	Hurt McGuire Land Trust\PO Box 1067 Bluefield VA 24605	1/10	0.1660	50.00%	0.0830	0.0774%
71	26D	Kathy Lynn Bostic\PO Box 58 Cedar Bluff VA 24609	1/50	0.0332	50.00%	0.0166	0.0155%
72	26D	Hurt McGuire Land Trust\PO Box 1067 Bluefield VA 24605	1/50	0.0332	50.00%	0.0166	0.0155%
73	26D	Frankie Lee Stacy\1129 Eventide Blvd, Wilmington, NC 28411	1/50	0.0332	50.00%	0.0166	0.0155%

1.6600

26D Tract 26D (total acreage)

74	26D	Hurt McGuire Land Trust\PO Box 1067 Bluefield VA 24605	1/50	0.0332	50.00%	0.0166	0.0155%
75	26D	Christie Ann Smock\P. O. Box 446, Colts Neck, NJ 07722	1/50	0.0332	50.00%	0.0166	0.0155%
76	26D	Hurt McGuire Land Trust\PO Box 1067 Bluefield VA 24605	1/50	0.0332	50.00%	0.0166	0.0155%
77	26D	Melissa Kay Long\100 Dorsey Drive Barboursville WV 25504	1/50	0.0332	50.00%	0.0166	0.0155%
78	26D	Hurt McGuire Land Trust\PO Box 1067 Bluefield VA 24605	1/50	0.0332	50.00%	0.0166	0.0155%
79	26D	Tammy Brown\PO Box 806, Lebanon, VA 24266	1/50	0.0332	50.00%	0.0166	0.0155%
80	26D	Hurt McGuire Land Trust\PO Box 1067 Bluefield VA 24605	1/50	0.0332	50.00%	0.0166	0.0155%
81	26D	Marilyn Horn Taylor\4336 Wardell Road Pounding Mill VA 24637	1/10	0.1660	100.00%	0.1660	0.1548%

Adjustment Comments:



1. The Escrow Agent is ordered, to within ten (10) days of receipt of this executed order, disburse funds for the unit and applicants detailed in Table 1.
2. The Escrow Agent is ordered to continue the Escrow Account for the Subject Drilling unit based on the attached Revised Exhibit E which replaces all prior Exhibit E's recorded for the Subject Drilling Unit.

**CONCLUSION:**

Therefore, the requested relief and all terms and provisions set forth above be and hereby are granted and IT IS SO ORDERED.

**APPEALS:**

Appeals of this Order are governed by the provisions of the Code of Virginia § 45.1-361.9 which provides that any order or decision of the Board may be appealed to the appropriate circuit court and that whenever a coal owner, coal operator, gas owner, gas operator, or operator of a gas storage field certificated by the State Corporation Commission is a party in such action, the court shall hear such appeal de novo.

DONE AND EXECUTED this 20 day of November, 2019 by a majority of the Virginia Gas and Oil Board.



Chairman, Bradley C. Lambert

DONE AND PERFORMED this 20 day of November, 2019 by Order of the Virginia Gas and Oil Board.



Rick Cooper  
Principal Executive to the  
staff, Virginia Gas and Oil Board

COMMONWEALTH OF VIRGINIA  
COUNTY OF RUSSELL

Acknowledged on this 20<sup>th</sup> day of November, 2019, personally before me a notary public in and for the Commonwealth of Virginia, appeared Bradley C. Lambert, being duly sworn did depose and say that he is the Chairman of the Virginia Gas and Oil Board and appeared Rick Cooper, being duly sworn did depose and say that he is Principal Executive to the staff of the Virginia Gas and Oil Board, that they executed the same and was authorized to do so.

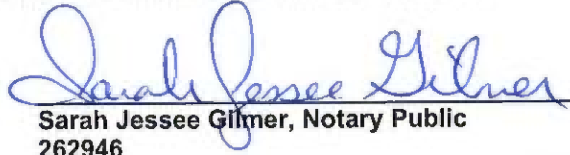
  
Sarah Jessee Gilmer, Notary Public  
262946

My Commission expires: July 31, 2021



## BEFORE THE VIRGINIA GAS AND OIL BOARD

PETITIONER: Pocahontas Gas LLC

DIVISION OF GAS AND OIL

DOCKET NO: VGOB 08-1118-2367-02

RELIEF SOUGHT: (1) DISBURSEMENT FROM ESCROW REGARDING TRACT(S) A portion of 26C, A portion of 26D (2) AND AUTHORIZATION FOR DIRECT PAYMENT OF ROYALTIES (3) AND DISMISSAL OF COAL OWNERS PURSUANT TO CODE OF VIRGINIA SECTION 45.1-361.22:2.

HEARING DATE: November 19, 2019

DRILLING UNIT: Buch No 1 SGU2

BUCHANAN COUNTY, VIRGINIA

## PETITION FOR ORDER OF DISBURSEMENT OF ESCROW FUNDS

1. Petitioner and its counsel

Petitioner is Pocahontas Gas LLC, PO Box 570, Pounding Mill, VA 24637, 276-596-5075.  
Petitioner's counsel is Mark A. Swartz, Hillard & Swartz, LLP, 122 Capital Street, Suite 201, Charleston, WV 25301.

2. Relief Sought

(1) the disbursement of escrowed funds heretofore deposited with the Board's Escrow Agent, attributable to a portion of Tracts 26C & 26D, as depicted upon the annexed table; and (2) authorization to begin paying royalties directly to the following parties: Martha Gulliams, Sidney Smith, Kenneth Osborne, Mary Jane Keen, Shirley Keene, Heirs of Perry W. Horn (Margaret Dye, Nellie Maynard, and Tammy Street), Paul Junior Osborne, Curtis McCoy Osborne, Barbara Joyce Harmon, & Marilyn Taylor; authorization to begin paying royalties directly to the parties to the royalty split between Hurt McGuire Land Trust and Patsy Moore, Brenda Sue Viars, James R. Osborne, Phyllis W. Osborne, Charles M. Osborne, Debbie Osborne, Joyce Mays Bush, Darlene Osborne, Margaret E. Dye, Nellie Maynard, Tammy Street, Patricia Horton, Robert Elder, Joseph P. Horne, Linkous Everett Horn, John Andrew Stilwell, Connie Ann Sparks, Patricia Kay Stilwell, Tony Douglas Stilwell, Tania Hess, Wesley D. Perkins, Martha Smith, Kathy Lynn Bostic, Frankie Lee Stacy, Chrisie Ann Smock, Melissa Kay Long & Tammy Brown.

3. Legal Authority

Va. Code Ann. § 45.1-361.1 et seq., 4 VAC 25-160-140., and relevant Virginia Gas and Oil Board Orders ("Board") heretofore promulgated pursuant to law.

4. Type of Well(s)

Sealed Gob Unit

5. Factual basis for relief requested

- a. Martha Guillams, Sidney Smith, Kenneth Osborne, Mary Jane Keen, Shirley Keen, Paul Junior Osborne, Curtis McCoy Osborne, Barbara Joyce Harmon, and Marilyn Taylor are entitled to 100% of the CBM royalties awarded under Case No. CL10000820-00, Opinion dated October 19, 2015. Said decision allows the Applicant and Designated Operator to pay royalties directly to the persons identified in Exhibit EE annexed hereto and the annexed Table, further, specifies how said royalties are to be paid.
- b. Hurt McGuire Land Trust and Patsy Moore, Brenda Sue Viars, James R. Osborne, Phyllis W. Osborne, Charles M. Osborne, Debbie Osborne, Joyce Mays Bush, Darlene Osborne, Margaret E. Dye, Nellie Maynard, Tammy Street, Patricia Horton, Robert Elder, Joseph P. Horne, Linkous Everett Horn, John Andrew Stilwell, Connie Ann Sparks, Patricia Kay Stilwell, Tony Douglas Stilwell, Tania Hess, Wesley D. Perkins, Martha Smith, Kathy Lynn Bostic, Frankie Lee Stacy, Chrisie Ann Smock, Melissa Kay Long & Tammy Brown have entered into royalty split agreement (s). Said royalty split agreement allows the Applicant and Designated Operator to pay royalties directly to the persons identified in Exhibit EE annexed hereto and the annexed Table, further, specifies how said royalties are to be divided and paid
- c. That Pocahontas Gas (formerly CNX Gas Company LLC) has given the notice(s) required by § 45.1-361.22:2.A to all conflicting claimants identified in the above referenced pooling Order and any supplemental Orders pertaining thereto.
- d. That when the Board granted Petitioner's Miscellaneous Petition in VGOB 08-1118-2367-01, it dismissed the coal claimant(s) Hurt McGuire Land Trust as a Respondent to these proceedings. Accordingly, Hurt McGuire Land Trust was not provided further notice under § 45.1-361.19 and 22 of the hearing set on this Petition.
- e. That a detailed accounting in accordance with the applicable provisions of § 45.1-361.22 is submitted herewith and identified as Exhibit J.
- f. That an Exhibit identified as Table 1 is annexed hereto, and it specifies how the disbursement (s) is to be calculated and paid by the escrow agent.

## 6. Attestation

The foregoing Petition to the best of my knowledge, information, and belief is true and correct.

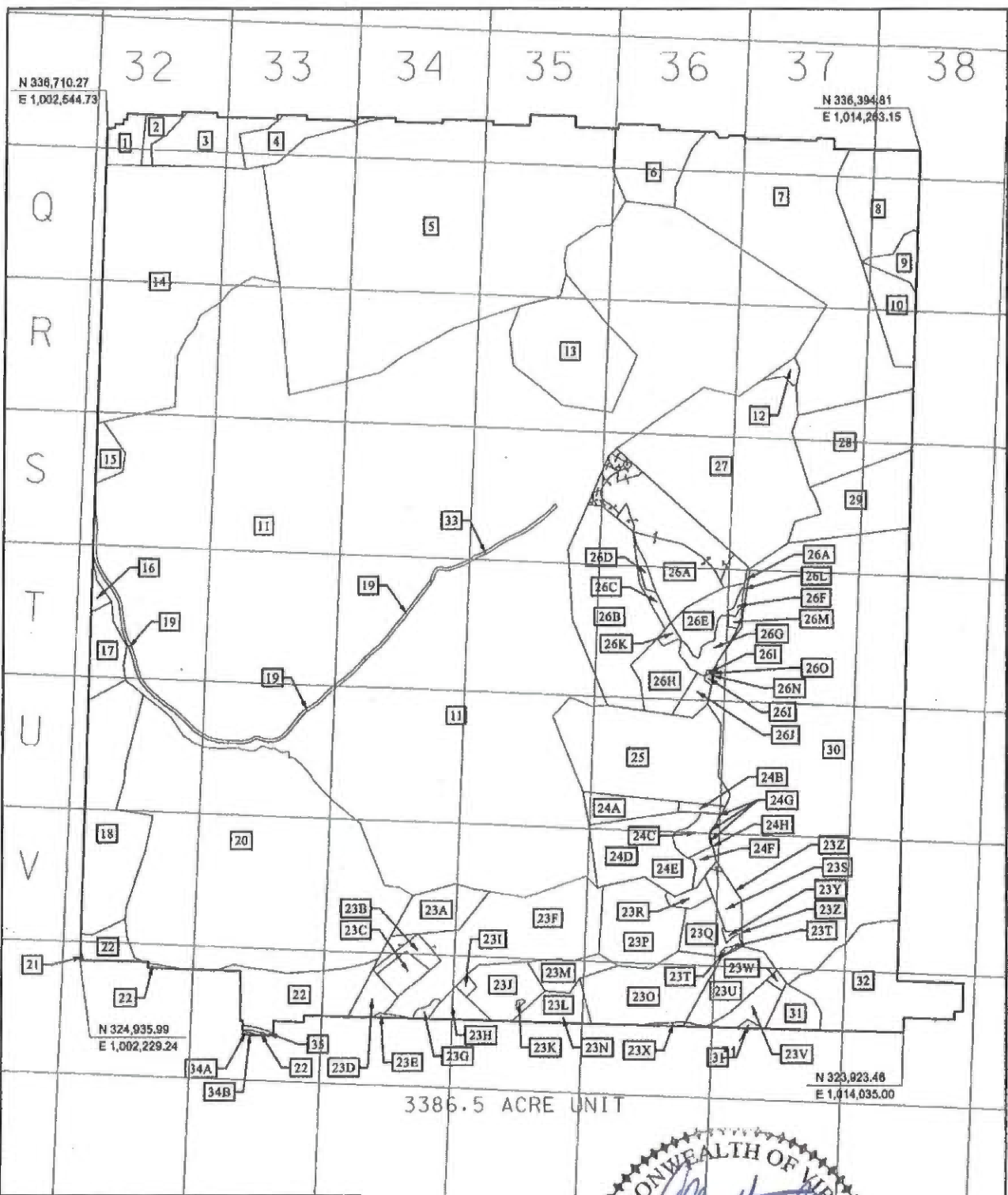

**Buchanan No. 1 SGU2**  
 VGOB-08-1118-2387-02

DRAWN BY: PD	Date: NOV. 11, 2019
Quadrangle: KEEN MOUNTAIN	EXHIBIT A
Virginia State Plane South Zone - NAD' 27)	

PROPERTY LINES SHOWN ON THIS PLAN WERE FIELD SURVEYED, BEING DESCRIPTIONS AND CHAIN OF TITLE AND DOES NOT REPRESENT A CURRENT FIELD SURVEY. SEAL HEREON DOES NOT VERIFY PROPERTY LINE ACCURACY.

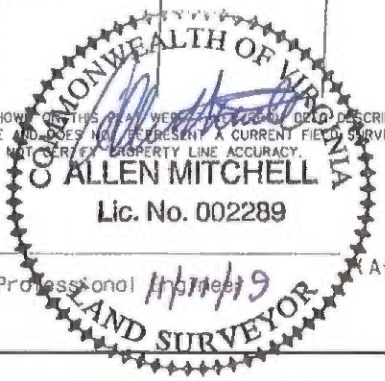

Licensed Professional *11/11/19* (Affix Seal)

**CNX Gas Company LLC**  
**Buchanan No. 1**  
**SGU 2**  
**Tract Identifications**  
**(3,886.50 Acre Unit)**

1. Consolidation Coal Company, et al Big Vein Tr. 145 (16.29 Acre Tract) – All Minerals except Oil, Gas and CBM  
 Island Creek Coal Company/Consol Energy, Inc. – Coal Below Tiller Seam Leased  
 Jewell Smokeless Coal Corporation – Coal In Tiller Seam and Above Leased  
 Highland Resources/North American Resources Corporation, et al – Oil and Gas  
 CNX Gas Company LLC – Oil and Gas Leased (1/3)  
 Plum Creek Timberland, L.P., et al – CBM  
 CNX Gas Company LLC – CBM Leased  
 7.72 Acres                      0.2280%
  
2. James M. McGuire Trust (120 Acre Tract) – All Minerals  
 Consolidation Coal Company – Coal In Tiller and Below Leased  
 CNX Gas Company LLC – CBM Leased  
 4.60 Acres                      0.1329%
  
3. Hurt McGuire Land Trust Tr. 316 (137.50 Acre Tract) – Fee  
 Consolidation Coal Company – Coal In Tiller Seam and Below Leased  
 A.T. Massey – Coal Above Drainage Leased  
 CNX Gas Company LLC – CBM Leased  
 21.66 Acres                      0.6396%
  
4. Consolidation Coal Company, et al Big Vein Tr. 7 (17.10 Acre Tract) – All Minerals except Oil, Gas and CBM  
 Island Creek Coal Company/Consol Energy, Inc. – Coal Below Tiller Seam Leased  
 Jewell Smokeless Coal Corporation – Coal In Tiller Seam and Above Leased  
 Highland Resources/North American Resources Corporation, et al – Oil and Gas  
 CNX Gas Company LLC – Oil and Gas Leased (1/3)  
 Plum Creek Timberland, L.P., et al – CBM  
 CNX Gas Company LLC – CBM Leased  
 13.42 Acres                      0.3963%
  
5. Consolidation Coal Company, et al Big Vein Tr. 107 (466.59 Acre Tract) – All Minerals except Oil, Gas and CBM  
 Island Creek Coal Company/Consol Energy, Inc. – Coal Below Tiller Seam Leased  
 Jewell Smokeless Coal Corporation – Coal In Tiller Seam and Above Leased  
 Highland Resources/North American Resources Corporation, et al – Oil and Gas  
 CNX Gas Company LLC – Oil and Gas Leased (1/3)  
 Plum Creek Timberland, L.P., et al – CBM  
 CNX Gas Company LLC – CBM Leased  
 324.61 Acres                      9.5954%
  
6. Consolidation Coal Company (114 Acre Tract) – Coal In and Below the Jawbone Seam (1/2)  
 Ronald A. Clyborne – Coal Above Jawbone Seam and Oil and Gas (1/2)  
 Consolidation Coal Company – Coal Above the Jawbone Seam Leased  
 J.C. Franks, et al – All Minerals (1/2)  
 CNX Gas Company LLC – Oil, Gas and CBM Leased  
 24.66 Acres                      0.7282%
  
7. R. O. VanDyke Heirs, et al (154 Acre Tract) – All Minerals  
 Consolidation Coal Company – Coal Below Drainage Leased  
 Jewell Smokeless Coal Corporation – Coal In Jawbone Seam Leased  
 CNX Gas Company LLC – Oil, Gas and CBM Leased  
 140.55 Acres                      4.1503%

*"This title block is for general informational purposes only and does not reflect an analysis of the severance deed and its effect upon coal bed methane ownership and should not be relied upon for such purpose."*

**CNX Gas Company LLC**  
**Buchanan No. 1**  
**SGU 2**  
**Tract Identifications**  
**(3,386.50 Acre Unit)**

8. Robert J. Dennis, et al (114 Acre Tract) – Fee  
 Island Creek Coal Co./Consol Energy, Inc. – All Coal Below Tiller except P-3 Seam Leased  
 Consolidation Coal Company – Coal in P-3 Seam Leased  
 CNX Gas Company LLC – Oil, Gas and CBM Leased  
 34.57 Acres 1.0208%
9. Consolidation Coal Company (111 Acre Tract) – Coal in and Below the Jawbone Seam (1/2)  
 Ronald A. Glyborne – Coal Above Jawbone Seam and Oil and Gas (1/2)  
 Consolidation Coal Company – Coal Above the Jawbone Seam Leased  
 J.C. Franks, et al – All Minerals (1/2)  
 CNX Gas Company LLC – Oil, Gas and CBM Leased  
 6.68 Acres 0.1973%
10. Consolidation Coal Company (18 Acre Tract) – Coal in and Below the Jawbone Seam (1/2)  
 Ronald A. Glyborne – Coal Above Jawbone Seam and Oil and Gas (1/2)  
 Consolidation Coal Company – Coal Above Jawbone Seam Leased  
 J.C. Franks, et al – All Minerals (1/2)  
 CNX Gas Company LLC – Oil, Gas and CBM Leased  
 15.30 Acres 0.4518%
11. H.S.T. Group, L.L.C. (1173.71 Acre Tract) – All Minerals  
 Island Creek Coal Company/Consol Energy, Inc. – Coal Below Drainage Leased  
 Jewell Smokeless Coal Corporation – Coal Above Drainage Leased  
 CNX Gas Company LLC – Oil, Gas and CBM Leased  
 1160.89 Acres 34.2799%
12. Consolidation Coal Company – All Minerals in Jawbone Seam and Below except Oil and Gas (1/2)  
 Ronald A. Glyborne – Coal Above Jawbone Seam and Oil and Gas (1/2)  
 Consolidation Coal Company – Coal Above Jawbone Seam Leased  
 J.C. Franks, et al – All Minerals (1/2)  
 CNX Gas Company LLC – Oil, Gas and CBM Leased  
 2.00 Acres 0.0691%
13. Consolidation Coal Company, et al Big Vein Tr. 109 (64.07 Acre Tract) – All Minerals except Oil and Gas  
 Island Creek Coal Company/Consol Energy, Inc. – Coal Below Tiller Seam Leased  
 Jewell Smokeless Coal Corporation – Coal in Tiller Seam and Above Leased  
 CNX Gas Company LLC – CBM Leased  
 D. C. Rakea Heirs – Oil and Gas  
 49.51 Acres 1.4620%
14. Consolidation Coal Company, et al Big Vein Tr. 102 (898.50 Acre Tract) – All Minerals except Oil, Gas and CBM  
 Island Creek Coal Company/Consol Energy, Inc. – Below Drainage Coal Leased  
 Jewell Smokeless Coal Corp. – Above Drainage Coal Leased  
 Highland Resources/North American Resources Corporation, et al – Oil and Gas  
 CNX Gas Company LLC – Oil and Gas Leased (1/3)  
 Plum Creek Timberland, L.P., et al – CBM  
 CNX Gas Company LLC – CBM Leased  
 146.70 Acres 4.3319%

"This title block is for general informational purposes only and does not reflect an analysis of the severance deed and its effect upon coal bed methane ownership and should not be relied upon for such purpose."

**CNX Gas Company LLC****Buchanan No. 1****SGU 2****Tract Identifications  
(3,386.50 Acre Unit)**

15. Consolidation Coal Company, et al Big Vein Tr. 144 (153.32 Acre Tract) - All Minerals except Oil, Gas and CBM  
Island Creek Coal Company/Consol Energy, Inc. - Below Drainage Coal Leased  
Jewell Smokeless Coal Corp. - Above Drainage Coal Leased  
Highland Resources/North American Resources Corporation, et al - Oil and Gas  
CNX Gas Company LLC - Oil and Gas Leased (1/3)  
Plum Creek Timberland, L.P., et al - CBM  
CNX Gas Company LLC - CBM Leased  
5.65 Acres 0.1665%
16. Richard Deskins Heirs, et al (181.00 Acre Tract) - Coal  
Island Creek Coal Company/Consol Energy, Inc. - Coal Below Tiller Seam Leased  
Richard Deskins Heirs - Oil and Gas  
CNX Gas Company LLC - Oil, Gas and CBM Leased  
1.90 Acres 0.0561%
17. Consolidation Coal Company, et al Big Vein Tr. 108 (53.79 Acre Tract) - All Minerals except Oil, Gas and CBM  
Island Creek Coal Company/Consol Energy, Inc. - Below Drainage Coal Leased  
Jewell Smokeless Coal Corp. - Above Drainage Coal Leased  
Highland Resources/North American Resources Corporation, et al - Oil and Gas  
CNX Gas Company LLC - Oil and Gas Leased (1/3)  
Plum Creek Timberland, L.P., et al - CBM  
CNX Gas Company LLC - CBM Leased  
12.08 Acres 0.3567%
18. Richard Deskins Heirs, et al (149.48 Acre Tract) - Coal  
Island Creek Coal Company/Consol Energy, Inc. - Coal Below Tiller Seam Leased  
Richard Deskins Heirs - Oil and Gas  
CNX Gas Company LLC - Oil, Gas and CBM Lessee  
54.27 Acres 1.6025%
19. H.S.T. Group - Coal, Oil & Gas  
Island Creek Coal Company/Consol Energy, Inc. - Below Drainage Coal Leased  
Jewell Smokeless Coal Corp. - Above Drainage Coal Leased  
CNX Gas Company LLC - CBM Leased  
7.23 Acres 0.2135%
20. Consolidation Coal Company, et al Big Vein Tr. 6 (251.41 Acre Tract) - All Minerals except Oil, Gas and CBM  
Island Creek Coal Company/Consol Energy, Inc. - Coal Below Tiller Seam Leased  
Jewell Smokeless Coal Corporation - Coal in Tiller Seam and Above Leased  
Highland Resources/North American Resources Corporation, et al - Oil and Gas  
CNX Gas Company LLC - Oil and Gas Leased (1/3)  
Plum Creek Timberland, L.P., et al - CBM  
CNX Gas Company LLC - CBM Leased  
243.81 Acres 7.1995%
21. Consolidation Coal Company, et al Big Vein Tr. 111 (42.76 Acre Tract) - Coal  
Island Creek Coal Company/Consol Energy, Inc. - Coal Below Tiller Seam Leased  
Donald P. Shortt - Oil and Gas  
CNX Gas Company LLC - Oil, Gas and CBM Leased  
0.09 Acres 0.0027%

"This title block is for general informational purposes only and does not reflect an analysis of the severance deed and its effect upon coal bed methane ownership and should not be relied upon for such purpose."



**CNX Gas Company LLC**  
**Buchanan No. 1**  
**SGU 2**  
**Tract Identifications**  
**(3,386.50 Acre Unit)**

22. Hurt McGuire Land Trust (J. W. Dixon 162 Acre Tract) - Fee  
 Consolidation Coal Company - Coal Below Tiller Seam Leased  
 Jewell Smokolish Coal Company - Coal in Tiller Seam and Above Leased  
 CNX Gas Company LLC - CBM Leased  
 37.30 Acres 1.1014%
- 23A. Hurt McGuire Land Trust (Lewis Osborne 628.41 Acre Tract) - Coal  
 Consolidation Coal Company - Below Drainage Coal Leased  
 A. T. Massey - Above Drainage Coal Leased  
 CNX Gas Company LLC - CBM Leased  
 Dewey Rowe - Oil and Gas  
 CNX Gas Company LLC - Oil, Gas and CBM Leased  
 14.42 Acres 0.4258%
- 23B. Hurt McGuire Land Trust (Lewis Osborne 628.41 Acre Tract) - Coal  
 Consolidation Coal Company - Below Drainage Coal Leased  
 A. T. Massey - Above Drainage Coal Leased  
 CNX Gas Company LLC - CBM Leased  
 Johnnie B. Keen, et ux - Oil and Gas  
 CNX Gas Company LLC - Oil, Gas and CBM Leased  
 4.65 Acres 0.1344%
- 23C. Hurt McGuire Land Trust (Lewis Osborne 628.41 Acre Tract) - Coal  
 Consolidation Coal Company - Below Drainage Coal Leased  
 A. T. Massey - Above Drainage Coal Leased  
 CNX Gas Company LLC - CBM Leased  
 Carl Davis - Oil and Gas  
 CNX Gas Company LLC - Oil, Gas and CBM Leased  
 5.54 Acres 0.1630%
- 23D. Hurt McGuire Land Trust (Lewis Osborne 628.41 Acre Tract) - Coal  
 Consolidation Coal Company - Below Drainage Coal Leased  
 A. T. Massey - Above Drainage Coal Leased  
 CNX Gas Company LLC - CBM Leased  
 Dora Ann Shelton - Oil and Gas  
 CNX Gas Company LLC - Oil, Gas and CBM Leased  
 5.70 Acres 0.1683%
- 23E. Hurt McGuire Land Trust (Lewis Osborne 628.41 Acre Tract) - Coal  
 Consolidation Coal Company - Below Drainage Coal Leased  
 A. T. Massey - Above Drainage Coal Leased  
 CNX Gas Company LLC - CBM Leased  
 Effie Davis Heirs - Oil and Gas  
 CNX Gas Company LLC - Oil, Gas and CBM Leased  
 0.46 Acres 0.0136%

"This title block is for general informational purposes only and does not reflect an analysis of the severance deed and its effect upon coal bed methane ownership and should not be relied upon for such purpose."

**CNX Gas Company LLC****Buchanan No. 1****SGU 2****Tract Identifications  
(3,386.50 Acre Unit)**

- 23F. Hurt McGuire Land Trust (Lewis Osborne 628.41 Acre Tract) - Coal Consolidation Coal Company - Below Drainage Coal Leased  
A. T. Massey - Above Drainage Coal Leased  
CNX Gas Company LLC - CBM Leased  
Dewey Rowe - Oil and Gas  
CNX Gas Company LLC - Oil, Gas and CBM Leased  
60.26 Acres 1.7794%
- 23G. Hurt McGuire Land Trust (Lewis Osborne 628.41 Acre Tract) - Coal Consolidation Coal Company - Below Drainage Coal Leased  
A. T. Massey - Above Drainage Coal Leased  
CNX Gas Company LLC - CBM Leased  
Dewey Rowe - Oil and Gas  
CNX Gas Company LLC - Oil, Gas and CBM Leased  
1.20 Acres 0.0354%
- 23H. Hurt McGuire Land Trust (Lewis Osborne 628.41 Acre Tract) - Coal Consolidation Coal Company - Below Drainage Coal Leased  
A. T. Massey - Above Drainage Coal Leased  
CNX Gas Company LLC - CBM Leased  
O.H. Keen Heirs - Oil and Gas  
CNX Gas Company LLC - Oil, Gas and CBM Leased (88.86%)  
5.17 Acres 0.1527%
- 23I. Hurt McGuire Land Trust (Lewis Osborne 628.41 Acre Tract) - Coal Consolidation Coal Company - Below Drainage Coal Leased  
A. T. Massey - Above Drainage Coal Leased  
CNX Gas Company LLC - CBM Leased  
Hershel Keen, et ux - Oil and Gas  
CNX Gas Company LLC - Oil, Gas and CBM Leased  
1.10 Acres 0.0325%
- 23J. Hurt McGuire Land Trust (Lewis Osborne 628.41 Acre Tract) - Coal Consolidation Coal Company - Below Drainage Coal Leased  
A. T. Massey - Above Drainage Coal Leased  
CNX Gas Company LLC - CBM Leased  
Hassell Davis, et ux - Oil and Gas  
CNX Gas Company LLC - Oil, Gas and CBM Leased  
15.21 Acres 0.4492%
- 23K. Hurt McGuire Land Trust (Lewis Osborne 628.41 Acre Tract) - Coal Consolidation Coal Company - Below Drainage Coal Leased  
A. T. Massey - Above Drainage Coal Leased  
CNX Gas Company LLC - CBM Leased  
Theodore Osborne - Oil and Gas  
0.22 Acres 0.0065%

"This title block is for general informational purposes only and does not reflect an analysis of the severance deed and its effect upon coal bed methane ownership and should not be relied upon for such purpose."

**CNX Gas Company LLC****Buchanan No. 1****SGU 2****Tract Identifications****(3,366.50 Acre Unit)**

- 23L & 23N. Hurt McGuire Land Trust (Lewis Osborne 628.41 Acre Tract) - Coal  
Consolidation Coal Company - Below Drainage Coal Leased  
A. T. Massey - Above Drainage Coal Leased  
CNX Gas Company LLC - CBM Leased  
Daisy Burke or Garden Realty Corporation - Oil and Gas  
CNX Gas Company LLC - Oil, Gas and CBM Leased (if owned by Garden Realty Corporation)  
9.03 Acres 0.2666%
- 23M. Hurt McGuire Land Trust (Lewis Osborne 628.41 Acre Tract) - Coal  
Consolidation Coal Company Below Drainage Coal Leased  
A. T. Massey - Above Drainage Coal Leased  
CNX Gas Company LLC - CBM Leased  
Guster Clifton, et ux - Oil and Gas  
CNX Gas Company LLC - Oil, Gas and CBM Leased  
8.64 Acres 0.2551%
- 23O. Hurt McGuire Land Trust (Lewis Osborne 628.41 Acre Tract) - Coal  
Consolidation Coal Company - Below Drainage Coal Leased  
A. T. Massey - Above Drainage Coal Leased  
CNX Gas Company LLC - CBM Leased  
CNX Gas Company LLC or Garden Realty Corporation - Oil and Gas  
CNX Gas Company LLC - Oil, Gas and CBM Leased (if owned by Garden Realty Corporation)  
33.61 Acres 0.9925%
- 23P. Hurt McGuire Land Trust (Lewis Osborne 628.41 Acre Tract) - Coal  
Consolidation Coal Company - Below Drainage Coal Leased  
A. T. Massey - Above Drainage Coal Leased  
CNX Gas Company LLC - CBM Leased  
CNX Gas Company LLC - Oil and Gas  
28.24 Acres 0.8339%
- 23Q. Hurt McGuire Land Trust (Lewis Osborne 628.41 Acre Tract) - Coal  
Consolidation Coal Company - Below Drainage Coal Leased  
A. T. Massey - Above Drainage Coal Leased  
CNX Gas Company LLC - CBM Leased  
CNX Gas Company LLC - Oil and Gas  
10.51 Acres 0.3103%
- 23R. Hurt McGuire Land Trust (Lewis Osborne 628.41 Acre Tract) - Coal  
Consolidation Coal Company - Below Drainage Coal Leased  
A. T. Massey - Above Drainage Coal Leased  
CNX Gas Company LLC - CBM Leased  
Trustees of the Wilderness Tabernacle - All Minerals except Coal  
3.32 Acres 0.0980%
- 23S. Hurt McGuire Land Trust (Lewis Osborne 628.41 Acre Tract) - Coal  
Consolidation Coal Company - Below Drainage Coal Leased  
A. T. Massey - Above Drainage Coal Leased  
CNX Gas Company LLC - CBM Leased  
Mack Osborne - Oil and Gas  
6.82 Acres 0.1955%

"This title block is for general informational purposes only and does not reflect an analysis of the severance deed and its effect upon coal bed methane ownership and should not be relied upon for such purpose."

**CNX Gas Company LLC**  
**Buchanan No. 1**  
**SGU 2**  
**Tract Identifications**  
**(3,366.50 Acre Unit)**

- 23T. Hurt McGuire Land Trust (Lewis Osborne 628.41 Acre Tract) - Coal Consolidation Coal Company - Below Drainage Coal Leased  
A. T. Massey - Above Drainage Coal Leased  
CNX Gas Company LLC - CBM Leased  
CNX Gas Company LLC - Oil and Gas  
0.37 Acres 0.0109%
- 23U. Hurt McGuire Land Trust (Lewis Osborne 628.41 Acre Tract) - Coal Consolidation Coal Company - Below Drainage Coal Leased  
A. T. Massey - Above Drainage Coal Leased  
CNX Gas Company LLC - CBM Leased  
Hubbard Osborne - Oil and Gas  
16.49 Acres 0.4669%
- 23V. Hurt McGuire Land Trust (Lewis Osborne 628.41 Acre Tract) - Coal Consolidation Coal Company - Below Drainage Coal Leased  
A. T. Massey - Above Drainage Coal Leased  
CNX Gas Company LLC - CBM Leased  
Cris Cantrell - Oil and Gas  
7.75 Acres 0.2268%
- 23W. Hurt McGuire Land Trust (Lewis Osborne 628.41 Acre Tract) - Coal Consolidation Coal Company - Below Drainage Coal Leased  
A. T. Massey - Above Drainage Coal Leased  
CNX Gas Company LLC - CBM Leased  
Thurman Burke - Oil and Gas  
0.86 Acres 0.0254%
- 23X. Hurt McGuire Land Trust (Lewis Osborne 628.41 Acre Tract) - Coal Consolidation Coal Company - Below Drainage Coal Leased  
A. T. Massey - Above Drainage Coal Leased  
CNX Gas Company LLC - CBM Leased  
Garden Realty Corporation or CNX Gas Company LLC - Oil and Gas  
CNX Gas Company LLC - Oil, Gas and CBM Leased (if owned by Garden Realty Corporation)  
0.55 Acres 0.0162%
- 23Y. Hurt McGuire Land Trust (Lewis Osborne 628.41 Acre Tract) - Coal Consolidation Coal Company - Below Drainage Coal Leased  
A. T. Massey - Above Drainage Coal Leased  
CNX Gas Company LLC - CBM Leased  
CNX Gas Company LLC - Oil and Gas  
0.60 Acres 0.0177%
- 23Z. Hurt McGuire Land Trust (Lewis Osborne 628.41 Acre Tract) - Coal Consolidation Coal Company - Below Drainage Coal Leased  
A. T. Massey - Above Drainage Coal Leased  
CNX Gas Company LLC - CBM Leased  
Mack Osborne or Commonwealth of Virginia - Oil and Gas  
0.02 Acres 0.0006%

"This title block is for general informational purposes only and does not reflect an analysis of the severance deed and its effect upon coal bed methane ownership and should not be relied upon for such purpose."

**CNX Gas Company LLC**  
**Buchanan No. 1**  
**SGU 2**  
**Tract Identifications**  
**(3,386.50 Acre Unit)**

- 24A. Hurt McGuire Land Trust (62 Acre Tract) - Coal  
 Consolidation Coal Company - Coal Below Tiller Seam Leased  
 A.T. Massey - Above Drainage Coal Leased  
 CNX Gas Company LLC - CBM Leased  
 CNX Gas Company LLC - Oil and Gas  
 9.53 Acres 0.2814%
- 24B. Hurt McGuire Land Trust (62 Acre Tract) - Coal  
 Consolidation Coal Company - Coal Below Tiller Seam Leased  
 A.T. Massey - Above Drainage Coal Leased  
 CNX Gas Company LLC - CBM Leased  
 Samuel G. Sprules - All Minerals except Coal  
 1.90 Acres 0.0561%
- 24C. Hurt McGuire Land Trust (62 Acre Tract) - Coal  
 Consolidation Coal Company - Coal Below Tiller Seam Leased  
 A.T. Massey - Above Drainage Coal Leased  
 CNX Gas Company LLC - CBM Leased  
 Virginia N. Stillwell - All Minerals except Coal  
 CNX Gas Company LLC - Oil, Gas and CBM Leased  
 5.56 Acres 0.1642%
- 24D & 24E. Hurt McGuire Land Trust (62 Acre Tract) - Coal  
 Consolidation Coal Company - Coal Below Tiller Seam Leased  
 A.T. Massey - Above Drainage Coal Leased  
 CNX Gas Company LLC - CBM Leased  
 Trustees of the Wilderness Tabernacle - All Minerals except Coal  
 29.70 Acres 0.8770%
- 24F. Hurt McGuire Land Trust (62 Acre Tract) - Coal  
 Consolidation Coal Company - Coal Below Tiller Seam Leased  
 A.T. Massey - Above Drainage Coal Leased  
 CNX Gas Company LLC - CBM Leased  
 Trustees of the Wilderness Tabernacle - All Minerals except Coal  
 CNX Gas Company LLC - Oil, Gas and CBM Leased  
 2.59 Acres 0.0766%
- 24G. Hurt McGuire Land Trust (62 Acre Tract) - Coal  
 Consolidation Coal Company - Coal Below Tiller Seam Leased  
 A.T. Massey - Above Drainage Coal Leased  
 CNX Gas Company LLC - CBM Leased  
 Virginia N. Stillwell or Commonwealth of Virginia - All Minerals except Coal  
 CNX Gas Company LLC - Oil, Gas and CBM Leased (if owned by Virginia Stillwell)  
 0.12 Acres 0.0035%

"This title block is for general informational purposes only and does not reflect an analysis of the severance deed and its effect upon coal bed methane ownership and should not be relied upon for such purpose."

**CNX Gas Company LLC**  
**Buchanan No. 1**  
**SGU 2**  
**Tract Identifications**  
**(3,386.50 Acre Unit)**

- 24H. Hurt McGuire Land Trust (62 Acre Tract) - Coal  
 Consolidation Coal Company - Coal Below Tiller Seam Leased  
 A.T. Massey - Above Drainage Coal Leased  
 CNX Gas Company LLC - CBM Leased  
 Trustees of the Wilderness Tabernacle or Commonwealth of Virginia - All Minerals except Coal  
 CNX Gas Company LLC - Oil, Gas and CBM Leased (if owned by Trustee of the Wilderness Tabernacle)  
 0.01 Acres                      0.0003%
25. New Garden Coal Company - All Minerals  
 Consolidation Coal Company - Below Drainage Coal Leased  
 A. T. Massey - Above Drainage Coal Leased  
 CNX Gas Company LLC - Oil, Gas and CBM Leased  
 64.27 Acres                      1.8978%
- 26A & 26L. Hurt McGuire Land Trust (William P. Stilwell 143.6 Acre Tract) - Coal  
 Consolidation Coal Company - Below Drainage Coal Leased  
 A. T. Massey - Above Drainage Coal Leased  
 CNX Gas Company LLC - CBM Leased  
 Linkous Horn Heirs - All Minerals except Coal  
 CNX Gas Company LLC - Oil, Gas and CBM Leased (18.33%)  
 82.00 Acres                      1.5355%
- 26B. Hurt McGuire Land Trust (William P. Stilwell 143.6 Acre Tract) - Coal  
 Consolidation Coal Company - Below Drainage Coal Leased  
 A. T. Massey - Above Drainage Coal Leased  
 CNX Gas Company LLC - CBM Leased  
 Thomas Stilwell Heirs - Oil and Gas  
 CNX Gas Company LLC - Oil, Gas and CBM Leased (98.61%)  
 58.51 Acres                      1.6687%
- 26C. Hurt McGuire Land Trust (William P. Stilwell 143.6 Acre Tract) - Coal  
 Consolidation Coal Company - Below Drainage Coal Leased  
 A. T. Massey - Above Drainage Coal Leased  
 CNX Gas Company LLC - CBM Leased  
 Thomas Stilwell Heirs or Danny McClanahan - Oil and Gas  
 CNX Gas Company LLC - Oil, Gas and CBM Leased (98.61% - Thomas Stilwell Heirs)  
 2.10 Acres                      0.0620%
- 26D. Hurt McGuire Land Trust (William P. Stilwell 143.6 Acre Tract) - Coal  
 Consolidation Coal Company - Below Drainage Coal Leased  
 A. T. Massey - Above Drainage Coal Leased  
 CNX Gas Company LLC - CBM Leased  
 Linkous Horn Heirs or Danny McClanahan - Oil and Gas  
 CNX Gas Company LLC - Oil, Gas and CBM Leased (18.33% Linkous Horn Heirs)  
 1.68 Acres                      0.0490%

"This title block is for general informational purposes only and does not reflect an analysis of the severance deed and its effect upon coal bed methane ownership and should not be relied upon for such purpose."

**CNX Gas Company LLC**  
**Buchanan No. 1**  
**SGU 2**  
**Tract Identifications**  
**(3,386.50 Acre Unit)**

- 26E. Hurt McGuire Land Trust (William P. Stilwell 143.6 Acre Tract) - Coal Consolidation Coal Company - Below Drainage Coal Leased  
A. T. Massey - Above Drainage Coal Leased  
CNX Gas Company LLC - CBM Leased  
A.E. Shreve, et al - Oil and Gas  
CNX Gas Company LLC - Oil, Gas and CBM Leased  
10.99 Acres 0.3245%
- 26F. Hurt McGuire Land Trust (William P. Stilwell 143.6 Acre Tract) - Coal Consolidation Coal Company - Below Drainage Coal Leased  
A. T. Massey - Above Drainage Coal Leased  
CNX Gas Company LLC - CBM Leased  
Rodney D. Taylor, et ux or A.E. Shreve, et al - Oil and Gas  
CNX Gas Company LLC - Oil, Gas and CBM Leased (A.E. Shreve, et al interest)  
0.81 Acres 0.0239%
- 26G. Hurt McGuire Land Trust (William P. Stilwell 143.6 Acre Tract) - Coal Consolidation Coal Company - Below Drainage Coal Leased  
A. T. Massey - Above Drainage Coal Leased  
CNX Gas Company LLC - CBM Leased  
Mitchell Counts, et al - Oil and Gas  
5.23 Acres 0.1840%
- 26H. Hurt McGuire Land Trust (William P. Stilwell 143.6 Acre Tract) - Coal Consolidation Coal Company - Below Drainage Coal Leased  
A. T. Massey - Above Drainage Coal Leased  
CNX Gas Company LLC - CBM Leased  
Joe B. Nipper, et al - Oil and Gas  
CNX Gas Company LLC - Oil, Gas and CBM Leased  
14.60 Acres 0.4282%
- 26I. Hurt McGuire Land Trust (William P. Stilwell 143.6 Acre Tract) - Coal Consolidation Coal Company - Below Drainage Coal Leased  
A. T. Massey - Above Drainage Coal Leased  
CNX Gas Company LLC - CBM Leased  
Trustees of Osborne Mountain Free Pentecostal Church - Oil and Gas  
0.35 Acres 0.0103%
- 26J. Hurt McGuire Land Trust (William P. Stilwell 143.6 Acre Tract) - Coal Consolidation Coal Company - Below Drainage Coal Leased  
A. T. Massey - Above Drainage Coal Leased  
CNX Gas Company LLC - CBM Leased  
Bonnie O. Nipper, et vir - Oil and Gas  
CNX Gas Company LLC - Oil, Gas and CBM Leased  
4.33 Acres 0.1276%

"This title block is for general informational purposes only and does not reflect an analysis of the severance deed and its effect upon coal bed methane ownership and should not be relied upon for such purpose."

**CNX Gas Company LLC****Buchanan No. 1****SGU 2****Tract Identifications  
(3,388.50 Acre Unit)**

- 26K. Hurt McGuire Land Trust (William P. Stilwell 143.6 Acre Tract) - Coal Consolidation Coal Company - Below Drainage Coal Leased  
A. T. Massey - Above Drainage Coal Leased  
CNX Gas Company LLC - CBM Leased  
CNX Gas Company LLC - Oil and Gas  
1.28 Acres 0.0372%
- 26M. Hurt McGuire Land Trust (William P. Stilwell 143.8 Acre Tract) - Coal Consolidation Coal Company - Below Drainage Coal Leased  
A. T. Massey - Above Drainage Coal Leased  
CNX Gas Company LLC - CBM Leased  
Rodney D. Taylor, et ux - Oil and Gas  
0.80 Acres 0.0236%
- 26N. Hurt McGuire Land Trust (William P. Stilwell 143.6 Acre Tract) - Coal Consolidation Coal Company - Below Drainage Coal Leased  
A. T. Massey - Above Drainage Coal Leased  
CNX Gas Company LLC - CBM Leased  
Walter Osborne - Oil and Gas  
0.02 Acres 0.0006%
27. G.W. Gillespie Estate, Inc., et al - All Minerals  
Consolidation Coal Company - Coal Below Tiller Seam Leased  
Jewell Smokeless Coal Corporation - Coal In Jawbone Seam Leased  
CNX Gas Company LLC - CBM Leased  
102.59 Acres 3.0294%
28. Dennis G. Dobrenz (38 Acre Tract) - All Minerals  
Consolidation Coal Company - Coal Below Tiller Seam Leased  
CNX Gas Company LLC - Oil, Gas and CBM Leased  
35.72 Acres 1.0548%
29. R.O. Vandyke Heirs, et al (125.20 Acre Tract) - All Minerals  
Consolidation Coal Company - Coal Below Drainage Leased  
Jewell Smokeless Coal Corporation - Jawbone Seam Leased  
CNX Gas Company LLC - Oil, Gas and CBM Leased  
32.87 Acres 0.9470%
30. Coal Mountain Mining Company L.L.P. Tr. 26 (1355 Acre Tract) - Fee  
Consolidation Coal Company - Coal Below Drainage Leased  
Knox Creek Coal Corporation - Coal Above Drainage Leased  
CNX Gas Company LLC - Oil, Gas and CBM Leased  
334.89 Acres 9.8890%
31. Commonwealth Coal Corporation Tract 1 (40.87 Acre Tract) - Coal & Gas  
Consolidation Coal Company - Below Drainage Coal Leased  
Knox Creek Coal Corporation - Coal In Tiller and Above Leased  
CNX Gas Company LLC - Gas and CBM Leased  
8.59 Acres 0.2537%

"This title block is for general informational purposes only and does not reflect an analysis of the severance deed and its effect upon coal bed methane ownership and should not be relied upon for such purpose."



**CNX Gas Company LLC**  
**Buchanan No. 1**  
**SGU 2**  
**Tract Identifications**  
**(3,396.60 Acre Unit)**

32. Commonwealth Coal Corporation Tract 2 (965.00 Acre Tract) – Fee  
 Consolidation Coal Company – Below Drainage Coal Leased  
 Knox Creek Coal Corporation – Coal In Tiller and Above Leased  
 CNX Gas Company LLC – Oil, Gas and CBM Leased  
 49.06 Acres                    1.4487%
33. HST Group - Coal, Oil & Gas  
 Island Creek Coal Company/Consolidation Coal Company – Below Drainage Coal Leased  
 Jewell Smokeless Coal Corporation – Above Drainage Coal Leased  
 CNX Gas Company LLC - CBM Lessee  
 2.05 Acres                    0.0605%
- 34A. Coal Mountain Mining Co. Limited Partnership, LLP Tr. 15 (67.00 Acre Tract) – Coal  
 Consolidation Coal Company – Coal Below Drainage Leased  
 Knox Creek Coal Corporation – Coal Above Drainage Leased  
 CNX Gas Company LLC – CBM Leased  
 Don Ratliff, et ux – Oil and Gas  
 0.09 Acres                    0.0027%
- 34B. Coal Mountain Mining Co. Limited Partnership, LLP Tr. 15 (67.00 Acre Tract) – Coal  
 Consolidation Coal Company – Coal Below Drainage Leased  
 Knox Creek Coal Corporation – Coal Above Drainage Leased  
 CNX Gas Company LLC – CBM Leased  
 CNX Gas Company LLC – Oil and Gas  
 0.09 Acres                    0.0027%
35. Commonwealth of Virginia – Fee except P3 Seam  
 Consolidation Coal Company – P3 Seam  
 0.57 Acres                    0.0168%

"This title block is for general informational purposes only and does not reflect an analysis of the severance deed and its effect upon coal bed methane ownership and should not be relied upon for such purpose."

Exhibit E  
 Buchanan No.1 SGU #2  
 Docket #VGOB 08-1118-2367-02  
 List of Owners/Claimants that require escrow  
 (3,386.50 Acre Unit)

190001769

	Acres in Unit	Interest in Unit
<b><u>Tract #13, 49.51 acres</u></b>		
<b><u>COAL OWNERSHIP</u></b>		
(1) Yukon Pocahontas Coal Company, et al. <i>Big Vein Tr 109 (64.07 acre tract)</i>	49.51 acres	1.4620%
(a) Yukon Pocahontas Coal Company P.O. Box 187 Tazewell, VA 24651	24.76 acres 1/2 of 49.51 acres	0.7310%
(b) Buchanan Coal Company P.O. Box 187 Tazewell, VA 24651	5.50 acres 1/9 of 49.51 acres	0.1624%
(c) Sayers-Pocahontas Coal Company P.O. Box 187 Tazewell, VA 24651	2.75 acres 1/18 of 49.51 acres	0.0812%
(d) Buchanan Mining Co LLC 3337 Contrary Creek Rd Raven, VA 24639	16.50 acres 1/3 of 49.51 acres	0.4873%
<b><u>OIL &amp; GAS OWNERSHIP</u></b>		
<i>Heirship under final review - disbursement forthcoming</i>		
(1) D.C. Rakes Heirs, Devisees, Successors or Assigns <i>Heirs now Identified</i>	49.51 acres	1.4620%
<b><u>Tract #16, 1.90 acres</u></b>		
<b><u>COAL OWNERSHIP</u></b>		
(1) Richard Deskins Heirs, Devisees, Successors or Assigns, et al. <i>(181.00 Acre Tract)</i>	1.90 acres	0.0561%
(2) Louise J. Deskins; Deeded to Claude Deskins		
(2.1) Claude (Cloyd) Edward Deskins Heirs aka C.E. Deskins & Claude E. Deskins		
(2.1.1.1) Linda Vandyke Heirs, Devisees, Successors, or Assigns		
(2.1.1.1.1) Lida Jaydene Holzgrafe 13765 Sea Biscuit Drive Reno, NV 89521	0.0388 acres 1/49 of 1.90 acres	0.0011%
(2.1.1.2) Edith McGlothlin 2619 Derubertis Drive North Madison, OH 44057	0.0388 acres 1/49 of 1.90 acres	0.0011%
(2.1.1.4) Darls Deskins Heirs, Devisees, Successors, or Assigns		
(2.1.1.4.1) Madellne Essie Deskins Heirs, Devisees, Successors, or Assigns		
(2.1.1.4.1.1) Patricia (Patty) Sutter 177 Duff Drive Avon Lake, OH 44012	0.0194 acres 1/98 of 1.90 acres	0.0006%
(2.1.1.4.1.2) Wanda "Connie" Deskins 3660 Wade Lane East Colorado Springs, CO 80917	0.0194 acres 1/98 of 1.90 acres	0.0006%
<b><u>OIL &amp; GAS OWNERSHIP</u></b>		
(1) Richard Deskins Heirs, Devisees, Successors or Assigns, et al. <i>(181.00 Acre Tract)</i>	1.90 acres	0.0561%

Exhibit E  
 Buchanan No.1 SGU #2  
 Docket #VGOB 08-1118-2367-02  
 List of Owners/Claimants that require escrow  
 (3,386.50 Acre Unit)

	Acres in Unit	Interest in Unit
(a) C.P. (Perry) Deskins Heirs, Devisees, Successors or Assigns		
(a.1) Sarah Deskins Heirs, Devisees, Successors or Assigns		
(a.1.7) Bertie Jay Deskins Heirs, Devisees, Successors or Assigns		
(a.1.7.1) Billanora C. Deskins Heirs, Devisees, Successors or Assigns		
(a.1.7.1.1) Astra Harris Heirs, Devisees, Successors, or Assigns		
<i>*Prevailing plaintiff under Case No. CL15-361 Awarded 100% of the CBM royalty (Represented by Gerald Gray)</i>		
(a.1.7.1.1.1) Gregory Kevin Adkins <i>Address Unknown</i>	0.0017 acres 1/1120 of 1.90 acres	0.0001%
(b) Louise J. Deskins Heirs, Devisees, Successors or Assigns		
(b.1) Claude (Cloyd) Edward Deskins Heirs, Devisees, Successors or Assigns (aka C.E. Deskins & Claude E. Deskins)		
(b.1.7) Otis Harvey Deskins Heirs, Devisees, Successors or Assigns		
(b.1.7.2) Juanita Colley Heirs, Devisees, Successors, or Assigns <i>(documentation pending)</i>	0.0065 acres 1/294 of 1.90 acres	0.0002%
(e) Claude (Cloyd) Edward Deskins Heirs, Devisees, Successors or Assigns (aka C.E. Deskins & Claude E. Deskins)		
(e.1) Mary E Deskins		<i>Life Estate Extinguished</i>
(e.1.7) Otis Harvey Deskins Heirs, Devisees, Successors or Assigns		
(e.1.7.2) Juanita Colley Heirs, Devisees, Successors, or Assigns <i>(documentation pending)</i>	0.0065 acres 1/294 of 1.90 acres	0.0002%
<b>Total Tract Acres</b>		0.0146
<b>Total Tract Percentage</b>		0.0004%

Tract #18, 54.27 acresCOAL OWNERSHIP

(1) Richard Deskins Heirs, Devisees, Successors or Assigns, et al. <i>(149.48 Acre Tract)</i>	54.27 acres	1.6025%
(2) Louise J. Deskins; Deeded to Claude Deskins		
(2.1) Claude (Cloyd) Edward Deskins Heirs aka C.E. Deskins & Claude E. Deskins		
(2.1.1.1) Linda Vandyke Heirs, Devisees, Successors, or Assigns		
(2.1.1.1.1) Lida Jaydene Holzgreffe 13765 Sea Biscuit Drive Reno, NV 89521	1.1076 acres 1/49 of 54.27 acres	0.0327%
(2.1.1.1.2) Edith McGlothlin 2619 Derubertis Drive North Madison, OH 44057	1.1076 acres 1/49 of 54.27 acres	0.0327%

Exhibit E  
 Buchanan No.1 SGU #2  
 Docket #VGOB 08-1118-2367-02  
 List of Owners/Claimants that require escrow  
 (3,386.50 Acre Unit)

	Acres in Unit	Interest in Unit
(2.1.1.4) Daris Deskins Heirs, Devisees, Successors, or Assigns		
(2.1.1.4.1) Madeline Essie Deskins Heirs, Devisees, Successors, or Assigns		
(2.1.1.4.1.1) Patricia (Patty) Sutter 177 Duff Drive Avon Lake, OH 44012	0.5538 acres 1/98 of 54.27 acres	0.0164%
(2.1.1.4.1.2) Wanda "Connie" Deskins 3660 Wade Lane East Colorado Springs, CO 80917	0.5538 acres 1/98 of 54.27 acres	0.0164%
<b><u>OIL &amp; GAS OWNERSHIP</u></b>		
(1) Richard Deskins Heirs, Devisees, Successors or Assigns <i>(149.48 Acre Tract)</i>	54.27 acres	1.6025%
(a) C.P. (Perry) Deskins Heirs, Devisees, Successors or Assigns		
(a.1) Sarah Deskins Heirs, Devisees, Successors or Assigns		
(a.1.7) Bertie Jay Deskins Heirs, Devisees, Successors or Assigns		
(a.1.7.1) Billanora C. Deskins Heirs, Devisees, Successors or Assigns		
(a.1.7.1.1) Astra Harris Heirs, Devisees, Successors, or Assigns		
<i>*Prevailing plaintiff under Case No. CL15-361 Awarded 100% of the CBM royalty (Represented by Gerald Gray)</i>		
(a.1.7.1.1.1) Gregory Kevin Adkins <i>Address Unknown</i>	0.0485 acres 1/1120 of 54.27 acres	0.0014%
(b) Louise J. Deskins Heirs, Devisees, Successors or Assigns		
(b.1) Claude (Cloyd) Edward Deskins Heirs, Devisees, Successors or Assigns (aka C.E. Deskins & Claude E. Deskins)		
(b.1.7) Otis Harvey Deskins Heirs, Devisees, Successors or Assigns		
(b.1.7.2) Juanita Colley Heirs, Devisees, Successors, or Assigns <i>(documentation pending)</i>	0.1846 acres 1/294 of 54.27 acres	0.0055%
(e) Claude (Cloyd) Edward Deskins Heirs, Devisees, Successors or Assigns (aka C.E. Deskins & Claude E. Deskins)		
(e.1) Mary E Deskins		<i>Life Estate Extinguished</i>
(e.1.7) Otis Harvey Deskins Heirs, Devisees, Successors or Assigns		
(e.1.7.2) Juanita Colley Heirs, Devisees, Successors, or Assigns <i>(documentation pending)</i>	0.1846 acres 1/294 of 54.27 acres	0.0055%
<b>Total Tract Acres</b>	0.4176	
<b>Total Tract Percentage</b>	0.0123%	

Exhibit E  
 Buchanan No.1 SGU #2  
 Docket #VGOB 08-1118-2367-02  
 List of Owners/Claimants that require escrow  
 (3,386.50 Acre Unit)

	Acres in Unit	Interest in Unit
<b><u>Tract #23B, 4.55 acres</u></b>		
<b><u>COAL OWNERSHIP</u></b>		
(1) Hurt McGuire Land Trust <i>Lewis Osborne Tract (628.41 acre tract)</i> P.O. Box 1067 Bluefield, VA 24605	4.55 acres	0.1344%
<b><u>OIL &amp; GAS OWNERSHIP</u></b>		
<b><i>Outstanding W9 for Johnnie Keen</i></b>		
(1) Johnnie B. & Christine A Keen, TE  <i>Johnnie Bentley Keen and Christine Angelique Keen conveyed to Christine Angelique Keen by Instrument #090003922, dated 9/26/2009</i>	4.55 acres	0.1344%
(b) Christine A. Matney PO Box 113 Oakwood, VA 24631 <i>**Johnnie Bentley Keen is due a one time payment from escrow for funds accumulated to date of conveyance</i>	2.2750 acres 1/2 of 4.55 acres	0.0672%
	<b>Total Tract Acres</b>	2.2750
	<b>Total Tract Percentage</b>	0.0672%
<b><u>Tract #23D, 5.70 acres</u></b>		
<b><u>COAL OWNERSHIP</u></b>		
(1) Hurt McGuire Land Trust <i>Lewis Osborne Tract (628.41 acre tract)</i> P.O. Box 1067 Bluefield, VA 24605	5.70 acres	0.1683%
<b><u>OIL &amp; GAS OWNERSHIP</u></b>		
<b><i>Outstanding W9/Affidavit from Martha Ann Smith</i></b>		
(1) Dora Ann Shelton Heirs, Devisees, Successors or Assigns <i>(3 acre tract)</i>  <i>Vonda Davis (By Deed of Gift dated 9/25/02 to Dora Ann Shelton)</i>	5.70 acres	0.1683%
(1) Dora Ann Shelton Heirs, Devisees, Successors or Assigns** <i>**Will of Dora Ann Shelton directs in Paragraph F that the property is divided equally between her children. Paragraph G directs all monies from gas well rights to be paid to Martha Ann Smith, to be divided by Martha Ann Smith equally between herself and Robert William Shelton Jr.</i>		
(a) Martha Ann Smith P.O. Box 194 Raven, VA 24639	2.85 acres 1/2 of 5.70 acres	0.0842%
(b) Robert William Shelton, Jr. PO Box 235 Raven, VA 24639	2.85 acres 1/2 of 5.70 acres	0.0842%
	<b>Total Tract Acres</b>	5.7000
	<b>Total Tract Percentage</b>	0.1683%

Exhibit E  
 Buchanan No.1 SGU #2  
 Docket #VGOB 08-1118-2367-02  
 List of Owners/Claimants that require escrow  
 (3,386.50 Acre Unit)

	Acres in Unit	Interest in Unit
<b><u>Tract #23E, 0.46 acres</u></b>		
<b><u>COAL OWNERSHIP</u></b>		
(1) Hurt McGulre Land Trust <i>Lewis Osborne Tract (628.41 acre tract)</i> P.O. Box 1067 Bluefield, VA 24605	0.46 acres	0.0136%
<b><u>OIL &amp; GAS OWNERSHIP</u></b>		
<b><i>Unresolved Heirship</i></b>		
(1) Curtis Thurman Davis Heirs, Devisees, Successors, or Assigns <i>(7009446)</i>		
(a) Effie F. Davis Heirs, Devisees, Successors, or Assigns <i>(documentation needed)</i>		
(a.1) Curtis Wesley Davis 12021 Solon Drive Orlando, FL 32826	0.46 acres	0.0136%
<b><i>NOTE: There is an Assignment of Lease Benefits of Oil, Gas and Coalseam Gas Lease, dated 6/7/05, between Curtis Wesley Davis and Dewey Rowe, whereby the benefits/royalties under the lease were assigned to Dewey Rowe (DB 620-481). According to email from David Altizer dated 1/12/2011 this property is not subject to the Civil Action Case #CL000138-00 executed August 30, 2005 by plaintiff Dewey Rowe.</i></b>		
<b><u>Tract #23H, 5.17 acres</u></b>		
<b><u>COAL OWNERSHIP</u></b>		
(1) Hurt McGulre Land Trust <i>Lewis Osborne Tract (628.41 acre tract)</i> P.O. Box 1067 Bluefield, VA 24605	5.17 acres	0.1527%
<b><u>OIL &amp; GAS OWNERSHIP</u></b>		
<b><i>Outstanding W9(Michael Brown)/Royalty Split in Dispute (Ronnie Osborne)</i></b>		
O.H. Keen Heirs, Devisees, Successors or Assigns <i>(15 acre tract)</i>	5.17 acres	0.1527%
(3) Mary Elizabeth & Linkous W. Horn Heirs, Devisees, Successors or Assigns		
(b) Lydia Bell Osborne Deal Blankenship Heirs, Devisees, Successors or Assigns		
(b.7) Ronnie Osborne *** 1738 Honaker Branch Rd Raven, VA 24639 <b><i>***Royalty Split Remains in Dispute</i></b>	0.0067 acres 1/770 of 5.17 acres	0.0002%
(7) James Henry Keen Heirs, Devisees, Successors or Assigns		
(c) Zelvia Keen		<i>Deceased - No heirs - interest back to siblings</i>
(c.6) Hester Brown Heirs, Devisees, Successors or Assigns		
(c.6.2) Michael Ray Brown NC Prison	0.0053 acres 1/980 of 5.17 acres	0.0002%
(g) Hester Brown Heirs, Devisees, Successors or Assigns		

Exhibit E  
 Buchanan No.1 SGU #2  
 Docket #VGOB 08-1118-2367-02  
 List of Owners/Claimants that require escrow  
 (3,386.50 Acre Unit)

190001769

	Acres in Unit	Interest in Unit
(g.2) Michael Ray Brown NC Prison	0.0264 acres 1/196 of 5.17 acres	0.0008%
<b>Total Tract Acres</b>	0.0384	
<b>Total Tract Percentage</b>	0.0011%	

**Tract #23K, 0.22 acres**

**COAL OWNERSHIP**

(1) Hurt McGuire Land Trust <i>Lewis Osborne Tract (628.41 acre tract)</i> P.O. Box 1067 Bluefield, VA 24605	0.22 acres	0.0065%
---	------------	---------

**OIL & GAS OWNERSHIP**

(1) Theodore Osborne Heirs, Devisees, Successors or Assigns	0.22 acres	0.0065%
(b) Esau Osborne Heirs, Devisees, Successors or Assigns		
(b.3) Ernestine Ward Heirs, Devisees, Successors or Assigns		
(b.3.4) Rickey Lee Ward 130 Pearlview Ln Bassett, VA 24055	0.00116 acres 1/189 of 0.22 acres	0.0000%
(c) Bertha Viola Osborne Davis Heirs, Devisees, Successors or Assigns		
(c.2) Pearl W. Davis Heirs, Devisees, Successors or Assigns		
(c.2.1) Wilma Lee Davis Heirs, Devisees, Successors, or Assigns <i>(documentation pending)</i>	0.00349 acres 1/63 of 0.22 acres	0.0001%
(c.4) Earl Davis 9511 Dorothy Ave Cleveland, OH 44125	0.00349 acres 1/63 of 0.22 acres	0.0001%
(c.5) Aaron "Orson" Davis 116 Ray Circle Richlands, VA 24641	0.00349 acres 1/63 of 0.22 acres	0.0001%
(c.6) Garland Davis PO Box 957 Raven, VA 24639	0.00349 acres 1/63 of 0.22 acres	0.0001%
(c.7) Ashley Davis, Jr PO Box 903 Cedar Bluff, VA 24609	0.00349 acres 1/63 of 0.22 acres	0.0001%
(c.8) Norma Griffith 210 Ridge Ave Richlands, VA 24641	0.00349 acres 1/63 of 0.22 acres	0.0001%
(d) Edith "Edie" Victoria Osborne Heirs, Devisees, Successors or Assigns		
(d.1) Massie Short Heirs, Devisees, Successors or Assigns		
(d.1.1) Trula F. Short 958 Fairmont Dr Bassett, VA 24055	0.00489 acres 1/45 of 0.22 acres	0.0001%

Exhibit E  
 Buchanan No.1 SGU #2  
 Docket #VGOB 08-1118-2367-02  
 List of Owners/Claimants that require escrow  
 (3,386.50 Acre Unit)

190001769

	Acres in Unit	Interest in Unit
(d.2) Estli Guy Hurt 5129 Red Root Ridge Rd Raven, VA 24639	0.00489 acres 1/45 of 0.22 acres	0.0001%
(d.4) Jessie Carnita Osborne 1818 Fork Ridge Rd Raven, VA 24639	0.00489 acres 1/45 of 0.22 acres	0.0001%
(d.5) Danie Osborne 1818 Fork Ridge Rd Raven, VA 24639	0.00489 acres 1/45 of 0.22 acres	0.0001%
(e) Mollie Osborne Webb (Pre-deceased) D.O.D. unknown <i>(Documentation needed - dead end)</i>	0.02444 acres 1/9 of 0.22 acres	0.0007%
(f) Mary Steele Heirs, Devisees, Successors or Assigns	<i>Pre-deceased (1)</i>	
(f.1) Rita Coleen Steele Reynolds Heirs, Devisees, Successors or Assigns	<i>Pre-deceased (1)</i>	
(f.1.1) Rita Gail Reynolds	<i>Pre-deceased (1)</i>	
(f.1.1.1) Larry Wayne Reynolds Heirs, Devisees, Successors or Assigns		
(f.1.1.1.3) Kevin Wayne Reynolds	<i>Pre-deceased (f.1.1.1)</i>	
(f.1.1.1.3.1) Mallory Breann Reynolds 310 Burnett St Richlands, VA 24641	0.00017 acres 1/1296 of 0.22 acres	0.0000%
(f.1.2) Larry Wayne Reynolds Heirs, Devisees, Successors, or Assigns		
(f.1.2.3) Kevin Wayne Reynolds	<i>Pre-deceased (f.1.2)</i>	
(f.1.2.3.1) Mallory Breann Reynolds 310 Burnett St Richlands, VA 24641	0.00034 acres 1/848 of 0.22 acres	0.0000%
(g) Rose Bell Davis Heirs, Devisees, Successors or Assigns	<i>Pre-Deceased (1)</i>	
(g.1) Effie Lou Davis Lowe Heirs, Devisees, Successors or Assigns	<i>Pre-Deceased (1)</i>	
(g.1.2) William S. Lowe, Sr Heirs, Devisees, Successors or Assigns		
(g.1.2.6) Crystal Neal 172 Kenworth Dr Richlands, VA 24641	0.00023 acres 1/972 of 0.22 acres	0.0000%
(g.2) Mattie Magdalene Davis Burke Heirs, Devisees, Successors or Assigns	<i>Pre-Deceased (1)</i>	
(g.2.6) Carlos Matthew Burke Heirs, Devisees, Successors or Assigns		
(g.2.6.1) Donna Annette Henkel Burke 121 Norman Ln Cedar Bluff, VA 24609	0.00025 acres 1/891 of 0.22 acres	0.0000%
(g.2.6.4) Aaron Matthew Burke 121 Norman Ln Cedar Bluff, VA 24609	0.00016 acres 2/2673 of 0.22 acres	0.0000%



Exhibit E  
 Buchanan No.1 SGU #2  
 Docket #VGOB 08-1118-2367-02  
 List of Owners/Claimants that require escrow  
 (3,386.50 Acre Unit)

190001769

	Acres in Unit	Interest in Unit
(h) Rebecca Osborne Heirs, Devisees, Successors or Assigns <i>(documentation needed - dead end)</i>	0.02444 acres 1/9 of 0.22 acres	0.0007%
(i) Noah Jeff Osborne Heirs, Devisees, Successors or Assigns		
(i.2) Esau Osborne Heirs, Devisees, Successors or Assigns		
(i.2.3) Ernestine Ward Heirs, Devisees, Successors or Assigns		
(i.2.3.4) Rickey Lee Ward 130 Pearlview Ln Bassett, VA 24055	0.00015 acres 1/1512 of 0.22 acres	0.0000%
(i.3) Bertha Viola Osborne Davis Heirs, Devisees, Successors or Assigns		
(i.3.4) Earl Davis 9511 Dorothy Ave Cleveland, OH 44125	0.00044 acres 1/504 of 0.22 acres	0.0000%
(i.3.5) Aaron "Orson" Davis 116 Ray Circle Richlands, VA 24641	0.00044 acres 1/504 of 0.22 acres	0.0000%
(i.3.6) Garland Davis PO Box 957 Raven, VA 24639	0.00044 acres 1/504 of 0.22 acres	0.0000%
(i.3.7) Ashley Davis, Jr PO Box 903 Cedar Bluff, VA 24609	0.00044 acres 1/504 of 0.22 acres	0.0000%
(i.3.8) Norma Griffith 210 Ridge Ave Richlands, VA 24641	0.00044 acres 1/504 of 0.22 acres	0.0000%
(i.4) Edith "Edie" Victoria Osborne Heirs, Devisees, Successors or Assigns		
(i.4.1) Massie Short Heirs, Devisees, Successors or Assigns		
(i.4.1.1) Raymond Short 962 Fairmont Dr Bassett, VA 24055	0.00020 acres 1/1080 of 0.22 acres	0.0000%
(i.4.1.2) Rhonda Garland 1452 Robinhood Rd Callands, VA 24530	0.00020 acres 1/1080 of 0.22 acres	0.0000%
(i.4.1.3) Robin Goard 1298 Fairmont Dr Bassett, VA 24055	0.00020 acres 1/1080 of 0.22 acres	0.0000%
(i.4.2) Estil Guy Hurt 5129 Red Rool Ridge Rd Raven, VA 24639	0.00061 acres 1/360 of 0.22 acres	0.0000%
(i.4.4) Jessie Carnita Osborne 1818 Fork Ridge Rd Raven, VA 24639	0.00061 acres 1/360 of 0.22 acres	0.0000%
(i.4.5) Danie Osborne 1818 Fork Ridge Rd Raven, VA 24639	0.00061 acres 1/360 of 0.22 acres	0.0000%

Exhibit E  
 Buchanan No.1 SGU #2  
 Docket #VGOB 08-1118-2367-02  
 List of Owners/Claimants that require escrow  
 (3,386.58 Acre Unit)

190001769

	Acres in Unit	Interest in Unit
(i.5) Mollie Osborne Webb (Pre-deceased) D.O.D. unknown <i>(Documentation needed - dead end)</i>	0.00306 acres 1/72 of 0.22 acres	0.0001%
(i.6) Mary Steele Heirs, Devisees, Successors or Assigns		
(i.6.1) Rita Coleen Steele Reynolds Heirs, Devisees, Successors or Assigns		
(i.6.1.1) Rita Gail Reynods	<i>Pre-deceased</i>	
(i.6.1.1.1) Larry Wayne Reynolds Heirs, Devisees, Successors or Assigns		
(i.6.1.1.3) Mallory Breann Reynolds 310 Burnett St Richlands, VA 24641	0.00002 acres 1/10368 of 0.22 acres	0.0000%
(i.6.1.2) Larry Wayne Reynolds Heirs, Devisees, Successors or Assigns		
(i.6.1.2.3) Mallory Breann Reynolds 310 Burnett St Richlands, VA 24641	0.00004 acres 1/5184 of 0.22 acres	0.0000%
(i.7) Rosie Bell Davis Heirs, Devisees, Successors or Assigns		
(i.7.1) Effie Lou Davis Lowe Heirs, Devisees, Successors or Assigns		
(i.7.1.2) William S. Lowe, Sr Heirs, Devisees, Successors or Assigns		
(i.7.1.2.6) Crystal Neal 172 Kenworth Dr Richlands, VA 24641	0.00003 acres 1/7776 of 0.22 acres	0.0000%
(i.7.2) Mattie Magdalene Davis Burke Heirs, Devisees, Successors or Assigns		
(i.7.2.6) Carlos Matthew Burke Heirs, Devisees, Successors or Assigns		
(i.7.2.6.3) Aaron Matthew Burke 121 Norman Ln Cedar Bluff, VA 24609	0.00003 acres 1/7128 of 0.22 acres	0.0000%
(i.8) Rebecca Osborne Heirs, Devisees, Successors or Assigns <i>(documentation pending - dead end)</i>	0.00306 acres 1/72 of 0.22 acres	0.0001%
<b>Total Tract Acres</b>	0.1027	
<b>Total Tract Percentage</b>	0.0030%	

**Tract #23L & #23N, 9.03 acres**

***Escrow due to Title Conflict***

**COAL OWNERSHIP**

(1) Hurt McGuire Land Trust <i>Lewis Osborne Tract (628.41 acre tract)</i> P.O. Box 1067 Bluefield, VA 24605	9.03 acres	0.2666%
---	------------	---------

Exhibit E  
 Buchanan No.1 SGU #2  
 Docket #VGOB 08-1118-2367-02  
 List of Owners/Claimants that require escrow  
 (3,386.50 Acre Unit)

190001769

	Acres in Unit	Interest in Unit
<b><u>OIL &amp; GAS OWNERSHIP</u></b>		
(1) Daisy Burke Box 354 Raven, VA 24639	9.03 acres	0.2666%
<b>- OR -</b>		
(1) Garden Realty Corporation 108 Bexley Road Mooresville, NC 28117	9.03 acres	0.2666%
<b><u>Tract #230, 33.61 acres</u></b>		
<b><i>Escrow due to Title Conflict</i></b>		
<b><u>COAL OWNERSHIP</u></b>		
(1) Hurt McGuire Land Trust <i>Lewis Osborne Tract (628.41 acre tract)</i> P.O. Box 1067 Bluefield, VA 24605	33.61 acres	0.9925%
<b><u>OIL &amp; GAS OWNERSHIP</u></b>		
(1) CNX Gas Company LLC 1000 Consol Energy Drive Canonsburg, PA 15317	33.61 acres	0.9925%
<b>- OR -</b>		
(1) Garden Realty Corporation 108 Bexley Road Mooresville, NC 28117	33.61 acres	0.9925%
<b><u>Tract #23X, 0.55 acres</u></b>		
<b><i>Escrow due to Title Conflict</i></b>		
<b><u>COAL OWNERSHIP</u></b>		
(1) Hurt McGuire Land Trust <i>Lewis Osborne Tract (628.41 acre tract)</i> P.O. Box 1067 Bluefield, VA 24605	0.55 acres	0.0162%
<b><u>OIL &amp; GAS OWNERSHIP</u></b>		
(1) Garden Realty Corporation 108 Bexley Road Mooresville, NC 28117	0.55 acres	0.0162%
<b>- OR -</b>		
(1) CNX Gas Company LLC 1000 Consol Energy Drive Canonsburg, PA 15317	0.55 acres	0.0162%
<b><u>Tract #23Z, 0.02 acres</u></b>		
<b><i>Escrow due to Title Conflict</i></b>		
<b><u>COAL OWNERSHIP</u></b>		
(1) Hurt McGuire Land Trust <i>Lewis Osborne Tract (628.41 acre tract)</i> P.O. Box 1067 Bluefield, VA 24605	0.02 acres	0.0006%

Exhibit E  
 Buchanan No.1 SGU #2  
 Docket #VGOB 08-1118-2367-02  
 List of Owners/Claimants that require escrow  
 (3,386.50 Acre Unit)

	Acres in Unit	Interest in Unit
<b><u>OIL &amp; GAS OWNERSHIP</u></b>		
(1) Winfred "Mack" Osborne 3375 Osborne Mountain Road Raven, VA 24639	0.02 acres	0.0006%
<b>- OR -</b>		
(1) Commonwealth of Virginia Virginia Department of Transportation 870 Bonham Rd Bristol, VA 24201	0.02 acres	0.0006%
<b><u>Tract #24G, 0.12 acres</u></b>		
<b><i>Escrow due to Title Conflict</i></b>		
<b><u>COAL OWNERSHIP</u></b>		
(1) Hurt McGulre Land Trust (62.00 acre tract) P.O. Box 1067 Bluefield, VA 24605	0.12 acres	0.0035%
<b><u>OIL &amp; GAS OWNERSHIP</u></b>		
(1) Virginia N. Stilwell 1106 Dial Road Raven, VA 24639	0.12 acres	0.0035%
<b>- OR -</b>		
(1) Commonwealth of Virginia Virginia Department of Transportation 870 Bonham Rd Bristol, VA 24201	0.12 acres	0.0035%
<b><u>Tract #24H 0.01 acres</u></b>		
<b><i>Escrow due to Title Conflict</i></b>		
<b><u>COAL OWNERSHIP</u></b>		
(1) Hurt McGulre Land Trust (62.00 acre tract) P.O. Box 1067 Bluefield, VA 24605	0.01 acres	0.0003%
<b><u>OIL &amp; GAS OWNERSHIP</u></b>		
(1) Trustees of the Wilderness Tabernacle 4656 Osborne Mountain Road Raven, VA 24639	0.01 acres	0.0003%
<b>- OR -</b>		
(1) Commonwealth of Virginia Virginia Department of Transportation 870 Bonham Rd Bristol, VA 24201	0.01 acres	0.0003%

Exhibit E  
 Buchanan No.1 SGU #2  
 Docket #VGOB 08-1118-2367-02  
 List of Owners/Claimants that require escrow  
 (3,386.50 Acre Unit)

190001769

	Acres in Unit	Interest in Unit
<b><u>Tract #26A &amp; #26L, 52.00 acres</u></b>		
<b><u>COAL OWNERSHIP</u></b>		
(1) Hurt McGuire Land Trust <i>William P. Stilwell Tract (143.60 acre tract)</i> P.O. Box 1067 Bluefield, VA 24605	52.00 acres	1.5355%
<b><u>OIL &amp; GAS OWNERSHIP</u></b>		
Linkous Horn Heirs, Devisees, Successors or Assigns	52.00 acres	1.5355%
(1) Linkous Edward Horn Heirs, Devisees, Successors, or Assigns		
(a) Mary Elizabeth Keen Horn Heirs, Devisees, Successors, or Assigns		
(a.2) Lydia Blankenship Heirs, Devisees, Successors or Assigns		
(a.2.7) Ronnie Osborne PO Box 12 Oakwood, VA 24631	0.4727 acres 1/110 of 52.00 acres	0.0140%
<i>Royalty split for Ronnie Osborne remains in dispute</i>		
<b>Total Tract Acres</b>	<b>0.4727</b>	
<b>Total Tract Percent</b>		<b>0.0140%</b>
<b><u>Tract #26C, 2.10 acres</u></b>		
<b><u>COAL OWNERSHIP</u></b>		
(1) Hurt McGuire Land Trust <i>William P. Stilwell Tract (143.60 acre tract)</i> P.O. Box 1067 Bluefield, VA 24605	2.10 acres	0.0620%
<b><u>OIL &amp; GAS OWNERSHIP</u></b>		
<i>Judgement entered regarding CL10000820-00 dismissed the claim of Danny and Jama McClanahan and affirmed ownership of the Oil and Gas by the Linkous Horn Heirs</i>		
Linkous Horn Heirs, Devisees, Successors or Assigns	2.10 acres	0.0620%
(2) Lydia Blankenship Heirs, Devisees, Successors or Assigns		
(2.7) Ronnie Osborne PO Box 12 Oakwood, VA 24631	0.0191 acres 1/110 of 2.10 acres	0.0006%
<i>Royalty Split Agreement remains in dispute</i>		
(3) Henry Horn Heirs, Devisees, Successors or Assigns		
(3.1) Ivory Horn Heirs, Devisees, Successors, or Assigns		
(3.1.5) Danny W. Elder Heirs, Devisees, Successors, or Assigns <i>(documentation pending)</i>	0.0117 acres 1/180 of 2.10 acres	0.0003%
(3.1.5.1) Rodney Elder 37 South Farmer Street Richlands, VA 24641		

Exhibit E  
 Buchanan No.1 SGU #2  
 Docket #VGOB 08-1118-2367-02  
 List of Owners/Claimants that require escrow  
 (3,386.50 Acre Unit)

190001769

	Acres in Unit	Interest in Unit
(3.1.5.2) Roby Elder PO Box 244 Richlands, VA 24641		
(3.1.5.3) Robbie Elder 516 Limestone Road Pounding Mill, VA 24637		
(3.1.5.4) Ryan Elder PO Box 505 Pounding Mill, VA 24637		
<b>Total Tract Acres</b>	<b>0.0308</b>	
<b>Total Tract Percent</b>		<b>0.0009%</b>

**Tract #26D, 1.66 acres**

**COAL OWNERSHIP**

(1) Hurt McGuire Land Trust <i>William P. Stilwell Tract (143.60 acre tract)</i> P.O. Box 1067 Bluefield, VA 24605	1.66 acres	0.0490%
---	------------	---------

**OIL & GAS OWNERSHIP**

*Judgement entered regarding CL10000820-00 dismissed the claim of Danny and Jama McClanahan and affirmed ownership of the Oil and Gas by the Linkous Horn Heirs*

Linkous Horn Heirs, Devisees, Successors or Assigns	1.66 acres	0.0490%
--	------------	---------

(2) Lydia Blankenship Heirs, Devisees,  
Successors or Assigns

(2.7) Ronnie Osborne PO Box 12 Oakwood, VA 24631	0.0151 acres 1/110 of 1.66 acres	0.0004%
--	-------------------------------------	---------

*Royalty Split Agreement remains in dispute*

(3) Henry Horn Heirs, Devisees,  
Successors or Assigns

(3.1) Ivory Horn Heirs, Devisees, Successors,  
or Assigns

(3.1.5) Danny W. Elder Heirs, Devisees, Successors, or Assigns <i>(documentation pending)</i>	0.0092 acres 1/180 of 1.66 acres	0.0003%
---	-------------------------------------	---------

(3.1.5.1) Rodney Elder  
37 South Farmer Street  
Richlands, VA 24641

(3.1.5.2) Roby Elder  
PO Box 244  
Richlands, VA 24641

(3.1.5.3) Robbie Elder  
516 Limestone Road  
Pounding Mill, VA 24637

Exhibit E  
 Buchanan No.1 SGU #2  
 Docket #VGOB 08-1118-2367-02  
 List of Owners/Claimants that require escrow  
 (3,386.50 Acre Unit)

190001769

	Acres in Unit	Interest in Unit
(3.1.5.4) Ryan Elder PO Box 505 Pounding Mill, VA 24637	Total Tract Acres 0.0243	
	Total Tract Percent 0.0007%	

**Tract #26F, 0.81 acres**

***Escrow due to Title Conflict***

**COAL OWNERSHIP**

(1) Hurt McGuire Land Trust <i>William P. Stillwell Tract (143.60 acre tract)</i> P.O. Box 1067 Bluefield, VA 24605	0.81 acres	0.0239%
--	------------	---------

**OIL & GAS OWNERSHIP**

(1) Rodney D. Taylor, et ux 144 Rose Moss Lane Bandy, VA 24602	0.81 acres	0.0239%
--	------------	---------

**- OR -**

A.E. Shreve, et al <i>(aka Albert Ball Heirs, et al.)</i>	0.81 acres	0.0239%
--	------------	---------

(1) Albert Ball Heirs, Devisees, Successors or Assigns (1/2)

(a) Donald E. Ball Heirs, Devisees,  
Successors or Assigns (1/6)

(a.1) Myrtle McGlothlin Ball, widow 122 Fox Hill Rd. Raven, VA 24639	0.135 acres 1/6 of 0.81 acres	0.0040%
--	----------------------------------	---------

(b) Lawrence E. Ball Heirs, Devisees,  
Successors or Assigns (1/6)

(b.1) Bobby Ball 120 Flamingo Rd. Raven, VA 24639	0.068 acres 1/12 of 0.81 acres	0.0020%
---	-----------------------------------	---------

(b.2) Tommy Gerald Ball Heirs, Devisees,  
Successors or Assigns

(b.2.1) Mark Anthony Ball 104 Lee St. Richlands, VA 24641	0.006 acres 1/144 of 0.81 acres	0.0002%
---	------------------------------------	---------

(b.2.2) Kimberly Dawn Dunford 2875 Crocketts Cove Rd. Wytheville, VA 24382-4892	0.006 acres 1/144 of 0.81 acres	0.0002%
---	------------------------------------	---------

(b.2.3) Chadwick Ervin Ball 2552 Crocketts Cove Rd. Wytheville, VA 24382-4892	0.006 acres 1/144 of 0.81 acres	0.0002%
---	------------------------------------	---------

(b.2.4) Todd Edward Ball 1803 Hollowbrook Dr. Holt, MI 48842	0.006 acres 1/144 of 0.81 acres	0.0002%
--	------------------------------------	---------

(b.3) Edward Eugene Ball Heirs, Devisees,  
Successors or Assigns

Exhibit E  
 Buchanan No.1 SGU #2  
 Docket #VGOB 08-1118-2367-02  
 List of Owners/Claimants that require escrow  
 (3,386.50 Acre Unit)

190001769

	Acres in Unit	Interest in Unit
(b.3.1) Sharon K. Ball* 2413 Crocketts Cove Rd. Wytheville, VA 24382-4892	0.015 acres 1/54 of 0.81 acres	0.0004%
(b.3.2) Mark Anthony Ball* 104 Lee St. Richlands, VA 24641	0.008 acres 1/108 of 0.81 acres	0.0002%
(b.3.3) Kimberly Dawn Dunford* 2875 Crocketts Cove Rd. Wytheville, VA 24382-4892	0.008 acres 1/108 of 0.81 acres	0.0002%
(b.3.4) Chadwick Ervin Ball* 2552 Crocketts Cove Rd. Wytheville, VA 24382-4892	0.008 acres 1/108 of 0.81 acres	0.0002%
(b.3.5) Todd Edward Ball* 1803 Hollowbrook Dr. Holt, MI 48842	0.008 acres 1/108 of 0.81 acres	0.0002%
<i>*Note: These individuals have a Royalty Division Agreement with the coal owner. Payment is unable to be made until a Trust for Edward Ball is established. (See 10/27/10 letter from AWW in the the Albert Ball heirship file for more information.)</i>		

(c) James Ball Heirs, Devisees,  
Successors or Assigns (1/6)

(c.1) Melissa R. Lawson P. O. Box 155 Raven, VA 24639	0.045 acres 1/18 of 0.81 acres	0.0013%
(c.2) Steve R. Ball 23040 Kastreef Dr. Bristol, VA 24202	0.045 acres 1/18 of 0.81 acres	0.0013%
(c.3) Danny R. Ball 3488 Road Ridge Turnpike Raven, VA 24639	0.045 acres 1/18 of 0.81 acres	0.0013%

(2) A. E. Shreve Heirs, Devisees,  
Successors or Assigns (1/4)

(a) Wilma R. Hale P. O. Box 447 Doran, VA 24612	0.041 acres 1/20 of 0.81 acres	0.0012%
(b) Elsie Mutter 304 Ralcliff Lane Cedar Bluff, VA 24609	0.041 acres 1/20 of 0.81 acres	0.0012%
(c) Peggy E. Shook P.O. Box 520 Doran, VA 24612	0.041 acres 1/20 of 0.81 acres	0.0012%
(d) Linda Johnson P.O. Box 36 Doran, VA 24612	0.041 acres 1/20 of 0.81 acres	0.0012%
(e) Naomi L. Keen Heirs, Devisees, Successors or Assigns		
(e.1) Teresa Church P.O. Box 8 Doran, VA 24612	0.014 acres 1/60 of 0.81 acres	0.0004%
(e.2) Sandra S. Vance P.O. Box 2017 Cedar Bluff, VA 24609	0.014 acres 1/60 of 0.81 acres	0.0004%



Exhibit E  
 Buchanan No.1 SGU #2  
 Docket #VGOB 08-1118-2367-02  
 List of Owners/Claimants that require escrow  
 (3,386.50 Acre Unit)

190001769

	Acres in Unit	Interest in Unit
(e.3) Bailey E. Whited P.O. Box 1862 Richlands, VA 24614	0.014 acres 1/60 of 0.81 acres	0.0004%
(3) Reece W. Shreve Helrs, Devisees, Successors or Assigns (1/4)		
(a) D. Faye Lowe 2616 Brown Street Richlands, VA 24641	0.101 acres 1/8 of 0.81 acres	0.0030%
(b) Nancy Young 919 Camelot Dr., Apt. 38 Salem, VA 24153	0.101 acres 1/8 of 0.81 acres	0.0030%
<b><u>Tract #261, 0.35 acres</u></b>		
<b><u>COAL OWNERSHIP</u></b>		
(1) Hurt McGulre Land Trust <i>William P. Stilwell Tract (143.60 acre tract)</i> P.O. Box 1067 Bluefield, VA 24605	0.35 acres	0.0103%
<b><u>OIL &amp; GAS OWNERSHIP</u></b>		
<b><u>Outstanding W9/Affidavit</u></b>		
(1) Trustees of Osborne Mountain Pentecostal Church c/o Luther Bowman, Pastor 1101 Gable Rd. Raven, VA 24639	0.35 acres	0.0103%
<b>Total Acreage Remaining in Escrow in Unit</b>	103.5461	
<b>Total Percentage Remaining in Escrow in Unit</b>		3.0576%

Exhibit EE  
 Buchanan No.1 SGU #2  
 Docket #VGOB 08-1118-2367-02  
 List of Respondents with Royalty Split Agreements/Court Orders/HB2058  
 (3,386.50 Acre Unit)

190001769

	Acres in Unit	Interest in Unit	Percent of Escrow
<b><u>Tract #6, 24.66 acres</u></b>			
<b><u>COAL OWNERSHIP</u></b>			
(1) J. H. Franks Heirs, Devisees, Successors or Assigns, et al. (114 Acre Tract)	24.66 acres	0.7282%	
(b) Buchanan Mining Co LLC 3337 Contrary Creek Rd Raven, VA 24639	12.33 acres 1/2 of 24.66 acres	0.3641%	n/a
<b><u>OIL &amp; GAS OWNERSHIP</u></b>			
(1) J. H. Franks Heirs, Devisees, Successors or Assigns, et al. (114 Acre Tract)	24.66 acres	0.7282%	
(b) Ronald Clyborne 9325 Olympic View Drive Edmonds, WA 98020-2397	12.33 acres 1/2 of 24.66 acres	0.3641%	n/a
	<b>Tract acres resolved</b>	<b>12.3300</b>	
	<b>Tract percentage resolved</b>	<b>0.3641%</b>	
<b><u>Tract #9, 6.68 acres</u></b>			
<b><u>COAL OWNERSHIP</u></b>			
(1) J. H. Franks Heirs, Devisees, Successors or Assigns, et al. (111 Acre Tract)	6.68 acres	0.1973%	
(b) Buchanan Mining Co LLC 3337 Contrary Creek Rd Raven, VA 24639	3.34 acres 1/2 of 6.68 acres	0.0986%	n/a
<b><u>OIL &amp; GAS OWNERSHIP</u></b>			
(1) J. H. Franks Heirs, Devisees, Successors or Assigns, et al. (111 Acre Tract)	6.68 acres	0.1973%	
(b) Ronald Clyborne 9325 Olympic View Drive Edmonds, WA 98020-2397	3.34 acres 1/2 of 6.68 acres	0.0986%	n/a
	<b>Tract acres resolved</b>	<b>3.3400</b>	
	<b>Tract percentage resolved</b>	<b>0.0986%</b>	
<b><u>Tract #10, 15.30 acres</u></b>			
<b><u>COAL OWNERSHIP</u></b>			
(1) J. H. Franks Heirs, Devisees, Successors or Assigns, et al. (18 Acre Tract)	15.30 acres	0.4518%	
(b) Buchanan Mining Co LLC 3337 Contrary Creek Rd Raven, VA 24639	7.65 acres 1/2 of 15.30 acres	0.2259%	n/a
<b><u>OIL &amp; GAS OWNERSHIP</u></b>			
(1) J. H. Franks Heirs, Devisees, Successors or Assigns, et al. (18 Acre Tract)	15.30 acres	0.4518%	
(b) Ronald Clyborne 9325 Olympic View Drive Edmonds, WA 98020-2397	7.65 acres 1/2 of 15.30 acres	0.2259%	n/a
	<b>Tract acres resolved</b>	<b>7.6500</b>	
	<b>Tract percentage resolved</b>	<b>0.2259%</b>	

Exhibit EE  
 Buchanan No.1 SGU #2  
 Docket #VGOB 08-1118-2367-02  
 List of Respondents with Royalty Split Agreements/Court Orders/HB2058  
 (3,386.50 Acre Unit)

190001769

	Acres in Unit	Interest in Unit	Percent of Escrow
<b><u>Tract #12, 2.00 acres</u></b>			
<b><u>COAL OWNERSHIP</u></b>			
(1) J. H. Franks Heirs, Devisees, Successors or Assigns, et al.	2.00 acres	0.0591%	
(b) Buchanan Mining Co LLC 3337 Contrary Creek Rd Raven, VA 24639	1.00 acres 1/2 of 2.00 acres	0.0295%	n/a
<b><u>OIL &amp; GAS OWNERSHIP</u></b>			
(1) J. H. Franks Heirs, Devisees, Successors or Assigns, et al.	2.00 acres	0.0591%	
(b) Ronald Clyborne 9325 Olympic View Drive Edmonds, WA 98020-2397	1.00 acres 1/2 of 2.00 acres	0.0295%	n/a
	<b>Tract acres resolved</b>	<b>1.0000</b>	
	<b>Tract percentage resolved</b>	<b>0.0295%</b>	

**Tract #16, 1.90 acres**

**COAL OWNERSHIP**

(1) Richard Deskins Heirs, Devisees, Successors or Assigns, et al. (181.00 Acre Tract)	1.90 acres	0.0561%	
(2) Louise J. Deskins; Deeded to Claude Deskins			
(2.1) Claude (Cloyd) Edward Deskins Heirs aka C.E. Deskins & Claude E. Deskins			
(2.1.1.1) Linda Vandyke Heirs, Devisees, Successors, or Assigns			
(2.1.1.1.1) Lida Jaydene Holzgrefe 13765 Sea Biscuit Drive Reno, NV 89521	0.0388 acres 1/49 of 1.90 acres	0.0011%	n/a
(2.1.1.1.2) Edith McGlothlin 2619 Deruberlis Drive North Madison, OH 44057	0.0388 acres 1/49 of 1.90 acres	0.0011%	n/a
(2.1.1.4) Daris Deskins Heirs, Devisees, Successors, or Assigns			
(2.1.1.4.1) Madeline Essie Deskins Heirs, Devisees, Successors, or Assigns			
(2.1.1.4.1.1) Patricia (Patty) Sutter 177 Duff Drive Avon Lake, OH 44012	0.0194 acres 1/98 of 1.90 acres	0.0006%	n/a
(2.1.1.4.1.2) Wanda "Connie" Deskins 3660 Wade Lane East Colorado Springs, CO 80917	0.0194 acres 1/98 of 1.90 acres	0.0006%	n/a

**OIL & GAS OWNERSHIP**

(1) Richard Deskins Heirs, Devisees, Successors or Assigns, et al. (181.00 Acre Tract)	1.90 acres	0.0561%	
(a) C.P. (Perry) Deskins Heirs, Devisees, Successors or Assigns			
(a.1) Sarah Deskins Heirs, Devisees, Successors or Assigns			
(a.1.1) Agnes Deskins - predeceased, no issue			
(a.1.2) Lorine Deskins - predeceased - no issue			

Exhibit EE  
 Buchanan No.1 SGU #2  
 Docket #VGOB 08-1118-2367-02  
 List of Respondents with Royalty Split Agreements/Court Orders/HB2058  
 (3,386.50 Acre Unit)

190001769

	Acres in Unit	Interest in Unit	Percent of Escrow
(a.1.3) Myrtle Langley Heirs, Devisees, Successors or Assigns			
(a.1.3.1) Arnold R. Langley Heirs, Devisees, Successors, or Assigns			
(a.1.3.1.1) Virginia Langley 4851 Hidden Valley Ct Gainesville, GA 30504	0.0339 acres 1/56 of 1.90 acres	0.0010%	n/a
<i>*Prevailing plaintiff under Case No. CL15-361 Awarded 100% of the CBM royalty (Represented by Gerald Gray)</i>			
(a.1.4) Leonard Richard Deskins, Sr. Heirs, Devisees, Successors or Assigns			
(a.1.4.1) Norma Gay Deskins Heirs, Devisees, Successors or Assigns			
(a.1.4.1.1) Leonard R. Deskins, Jr. Heirs, Devisees, Successors or Assigns			
(a.1.4.1.1.1) Debra G. Belcher Deskins, 2nd wife 1017 High St. Bucyrus, OH 44820	0.0019 acres 1/1008 of 1.90 acres	0.0001%	n/a
<i>*Prevailing plaintiff under Case No. CL15-361 Awarded 100% of the CBM royalty (Represented by Gerald Gray)</i>			
(a.1.4.1.1.2) Angela Dawn Chandler 672 Hopley Ave Bucyrus, OH 44820	0.0013 acres 1/1512 of 1.90 acres	0.0000%	n/a
(a.1.4.1.1.3) Bobby Deskins 203 Hayes St Bucyrus, OH 44820	0.0013 acres 1/1512 of 1.90 acres	0.0000%	n/a
(a.1.4.1.1.4) Richard Eric Deskins PO Box 261 Lebanon, VA 24266	0.0013 acres 1/1512 of 1.90 acres	0.0000%	n/a
(a.1.4.1.2) Clifford L. Deskins Heirs, Devisees, Successors or Assigns			
(a.1.4.1.2.1) Barbara Wooten Deskins 8124 Curle Dr. West Point, VA 23181	0.0013 acres 1/1512 of 1.90 acres	0.0000%	n/a
<i>*Prevailing plaintiff under Case No. CL15-361 Awarded 100% of the CBM royalty (Represented by Gerald Gray)</i>			
(a.1.4.1.2.1.1) Carolie Lisa Liggan Otto PO Box 2251 Louisa, VA 23093	0.0011 acres 1/1728 of 1.90 acres	0.0000%	n/a
<i>*Prevailing plaintiff under Case No. CL15-361 Awarded 100% of the CBM royalty (Represented by Gerald Gray)</i>			
(a.1.4.1.2.1.2) David Lee Deskins PO Box 33 Barhamsville, VA 23011	0.0011 acres 1/1728 of 1.90 acres	0.0000%	n/a
<i>*Prevailing plaintiff under Case No. CL15-361 Awarded 100% of the CBM royalty (Represented by Gerald Gray)</i>			

Exhibit EE  
 Buchanan No.1 SGU #2  
 Docket #VGOB 08-1118-2367-02  
 List of Respondents with Royalty Split Agreements/Court Orders/HB2058  
 (3,386.50 Acre Unit)

190001769

	Acres in Unit	Interest in Unit	Percent of Escrow
(a.1.4.1.2.1.3) Gregory N. Deskins PO Box 189 Barhamsville, VA 23011	0.0011 acres 1/1728 of 1.90 acres	0.0000%	n/a
<i>*Prevailing plaintiff under Case No. CL15-361 Awarded 100% of the CBM royalty (Represented by Gerald Gray)</i>			
(a.1.4.1.2.1.4) Matthew Deskins 8124 Curle Drive West Point, VA 23181-9435	0.0011 acres 1/1728 of 1.90 acres	0.0000%	n/a
<i>*Prevailing plaintiff under Case No. CL15-361 Awarded 100% of the CBM royalty (Represented by Gerald Gray)</i>			
(a.1.4.1.3) J.P. (John Perry) Deskins Heirs, Devisees, Successors or Assigns			
(a.1.4.1.3.1) Ruby Geraldine Deskins 385 Stone Branch Rd. Honaker, VA 24260	0.0038 acres 1/504 of 1.90 acres	0.0001%	n/a
<i>*Prevailing plaintiff under Case No. CL15-361 Awarded 100% of the CBM royalty (Represented by Gerald Gray)</i>			
(a.1.4.1.3.1.1) Jackie Deskins Heirs, Devisees, Successors or Assigns			
(a.1.4.1.3.1.1.1) Ellis Lee Deskins 385 Stone Branch Road Honaker, VA 24260	0.0002 acres 1/8064 of 1.90 acres	0.0000%	n/a
(a.1.4.1.3.1.1.2) Morgan Faith Deskins (minor) c/o Rita Deskins 385 Stone Branch Rd. Honaker, VA 24260	0.0002 acres 1/8064 of 1.90 acres	0.0000%	n/a
(a.1.4.1.3.1.2) Larry Keith Deskins 385 Stone Branch Rd. Honaker, VA 24260	0.0005 acres 1/4032 of 1.90 acres	0.0000%	n/a
(a.1.4.1.3.1.3) Rita Deskins 385 Stone Branch Rd. Honaker, VA 24260	0.0005 acres 1/4032 of 1.90 acres	0.0000%	n/a
(a.1.4.1.3.1.4) Rhonda Kay "Katie" Deskins Heirs, Devisees, Successors or Assigns			
(a.1.4.1.3.1.4.1) Arnold "Bo" Cook Heirs, Devisees, Successors or Assigns			
(a.1.4.1.3.1.4.1.1) Vanessa Dillon 1071 Open Fork Rd Pikeville, KY 41501	0.0002 acres 1/12096 of 1.90 acres	0.0000%	n/a
(a.1.4.1.3.1.4.1.2) Michael W. Cook 1305 Dixie Lane Honaker, VA 24260	0.0002 acres 1/12096 of 1.90 acres	0.0000%	n/a
(a.1.4.1.3.1.4.1.3) Danny Cook 1219 Dixie Lane Honaker, VA 24260	0.0002 acres 1/12096 of 1.90 acres	0.0000%	n/a
(a.1.4.1.4) Jerry F. Deskins Heirs, Devisees, Successors or Assigns			
(a.1.4.1.4.1) Linda S. Honaker Deskins Heirs, Devisees, Successors, or Assigns			

*\*Prevailing plaintiff under Case No. CL15-361  
Awarded 100% of the CBM royalty (Represented by Gerald Gray)*

Exhibit EE  
 Buchanan No.1 SGU #2  
 Docket #VGOB 08-1118-2367-02  
 List of Respondents with Royalty Split Agreements/Court Orders/HB2058  
 (3,386.50 Acre Unit)

	Acres in Unit	Interest in Unit	Percent of Escrow
(a.1.4.1.4.1.1) Mary Renee Williams 316 Neumann Ave Gallion, OH 44833	0.0019 acres 1/1008 of 1.90 acres	0.0001%	n/a
(a.1.4.1.4.1.2) Dana LaRecia Alley 1031 Georges Creek Rd Gallipolis, OH 45631	0.0019 acres 1/1008 of 1.90 acres	0.0001%	n/a
(a.1.4.1.4.1.3) Larry Eugene Booth 375 Wiley Street Crestline, OH 44827	0.0019 acres 1/1008 of 1.90 acres	0.0001%	n/a
(a.1.4.1.5) Donald W. Deskins P. O. Box 1184 Honaker, VA 24260	0.0057 acres 1/336 of 1.90 acres	0.0002%	n/a
<i>*Prevailing plaintiff under Case No. CL15-361 Awarded 100% of the CBM royalty (Represented by Gerald Gray)</i>			
(a.1.4.1.6) Norma R. Hale PO Box 240 Jewell Ridge, VA 24622	0.0057 acres 1/336 of 1.90 acres	0.0002%	n/a
<i>*Prevailing plaintiff under Case No. CL15-361 Awarded 100% of the CBM royalty (Represented by Gerald Gray)</i>			
(a.1.5) Eills Deskins Heirs, Devisees, Successors or Assigns			
(a.1.5.1) Frieda Coltrane Deskins Heirs, Devisees, Successors or Assigns			
(a.1.5.1.1) Michael P. Deskins 222 Beaver Dam Road Hillsville, VA 24343	0.0170 acres 1/112 of 1.90 acres	0.0005%	n/a
<i>*Prevailing plaintiff under Case No. CL15-361 Awarded 100% of the CBM royalty (Represented by Gerald Gray)</i>			
(a.1.5.1.2) Ellis Daniel Deskins, Jr. 554 Silver Leaf Road Dugspur, VA 24325	0.0170 acres 1/112 of 1.90 acres	0.0005%	n/a
<i>*Prevailing plaintiff under Case No. CL15-361 Awarded 100% of the CBM royalty (Represented by Gerald Gray)</i>			
(a.1.6) Delles G. Deskins Heirs, Devisees, Successors or Assigns			
(a.1.6.1) Ilean Keen Clifton Heirs, Devisees, Successors or Assigns			
(a.1.6.1.1) Althea Walker Bollinger 8191 Varina Rd. Richmond, VA 23231	0.0339 acres 1/56 of 1.90 acres	0.0010%	n/a
<i>*Prevailing plaintiff under Case No. CL15-361 Awarded 100% of the CBM royalty (Represented by Gerald Gray)</i>			
(a.1.7) Bertie Jay Deskins Heirs, Devisees, Successors or Assigns			
(a.1.7.1) Billanora C. Deskins Heirs, Devisees, Successors or Assigns			

Exhibit EE  
 Buchanan No.1 SGU #2  
 Docket #VGOB 08-1118-2367-02  
 List of Respondents with Royalty Split Agreements/Court Orders/HB2058  
 (3,386.50 Acre Unit)

	Acres in Unit	Interest in Unit	Percent of Escrow
(a.1.7.1.1) Astra Harris Heirs, Devisees, Successors, or Assigns			
<i>*Prevailing plaintiff under Case No. CL15-361 Awarded 100% of the CBM royalty (Represented by Gerald Gray)</i>			
(a.1.7.1.1.2) Gary Steven Adkins 4700 Prospect Hill Rd Grass Lake, MI 49240	0.0017 acres 1/1120 of 1.90 acres	0.0001%	n/a
(a.1.7.1.1.3) Brian Curt Adkins 4070 Wood Road Rives Junction, MI 49277	0.0017 acres 1/1120 of 1.90 acres	0.0001%	n/a
(a.1.7.1.1.4) Richard Adkins 2047 Campbell Hollow Rd Honaker, VA 24260	0.0017 acres 1/1120 of 1.90 acres	0.0001%	n/a
(a.1.7.1.2) William Randall Deskins 120 Deer Run Clinton, MI 48136	0.0068 acres 1/280 of 1.90 acres	0.0002%	n/a
<i>*Prevailing plaintiff under Case No. CL15-361 Awarded 100% of the CBM royalty (Represented by Gerald Gray)</i>			
(a.1.7.1.3) Perry Christopher Deskins 494 Twin Oak Circle Lebanon, VA 24266	0.0068 acres 1/280 of 1.90 acres	0.0002%	n/a
<i>*Prevailing plaintiff under Case No. CL15-361 Awarded 100% of the CBM royalty (Represented by Gerald Gray)</i>			
(a.1.7.1.4) Myrtle Ann Jefferson 11625 Bell House Road Providence Forge, VA 23140	0.0068 acres 1/280 of 1.90 acres	0.0002%	n/a
<i>*Prevailing plaintiff under Case No. CL15-361 Awarded 100% of the CBM royalty (Represented by Gerald Gray)</i>			
(a.1.7.1.5) Bertie Jay Deskins, Jr. Heirs, Devisees, Successors or Assigns			
(a.1.7.1.5.1) Linda D. Lockhart Deskins 208 Whites Subdivision Cedar Bluff, VA 24609	0.0068 acres 1/280 of 1.90 acres	0.0002%	n/a
<i>*Prevailing plaintiff under Case No. CL15-361 Awarded 100% of the CBM royalty (Represented by Gerald Gray)</i>			
(a.1.8) Charles P. Deskins, Jr. Heirs, Devisees, Successors or Assigns			
(a.1.8.1) Barbara Louise (Deskins) Miller 6134 Miller Creek Road Swords Creek, VA 24649	0.0085 acres 1/224 of 1.90 acres	0.0003%	n/a
<i>*Prevailing plaintiff under Case No. CL15-361 Awarded 100% of the CBM royalty (Represented by Gerald Gray)</i>			
(a.1.8.2) James "Ron" Deskins Heirs, Devisees, Successors or Assigns			
(a.1.8.2.1) Barbara Louise (Deskins) Miller 6134 Miller Creek Road Swords Creek, VA 24649	0.0085 acres 1/224 of 1.90 acres	0.0003%	n/a
<i>*Prevailing plaintiff under Case No. CL15-361 Awarded 100% of the CBM royalty (Represented by Gerald Gray)</i>			

Exhibit EE  
 Buchanan No.1 SGU #2  
 Docket #VGOB 08-1118-2367-02  
 List of Respondents with Royalty Split Agreements/Court Orders/HB2058  
 (3,386.50 Acre Unit)

190001769

	Acres in Unit	Interest in Unit	Percent of Escrow
(a.1.8.3) Rose Mary Deskins Perkins Heirs, Devisees, Successors or Assigns (predeceased)			
(a.1.8.3.1) Sonya Deskins Hawthorne 6732 Birkshire Dr Everett, WA 98204	0.0042 acres 1/448 of 1.90 acres	0.0001%	n/a
<i>*Prevailing plaintiff under Case No. CL15-361 Awarded 100% of the CBM royalty (Represented by Gerald Gray)</i>			
(a.1.8.3.2) Lonnie Perkins 17347 Wilkinson Drive Abingdon, VA 24211	0.0042 acres 1/448 of 1.90 acres	0.0001%	n/a
<i>*Prevailing plaintiff under Case No. CL15-361 Awarded 100% of the CBM royalty (Represented by Gerald Gray)</i>			
(a.1.8.4) Lois June "Junie" Deskins Hurd Heirs, Devisees, Successors or Assigns (predeceased)			
(a.1.8.4.1) Michael Hurd 28 Aspen Ct Rd Honaker, VA 24260	0.0085 acres 1/224 of 1.90 acres	0.0003%	n/a
<i>*Prevailing plaintiff under Case No. CL15-361 Awarded 100% of the CBM royalty (Represented by Gerald Gray)</i>			
(a.1.9) Billy Joe Deskins 5441 Drill Rd. Honaker, VA 24260			
0.0339 acres 1/56 of 1.90 acres	0.0010%	n/a	
<i>*Prevailing plaintiff under Case No. CL15-361 Awarded 100% of the CBM royalty (Represented by Gerald Gray)</i>			
(a.1.10) Winfred L. Deskins Heirs, Devisees, Successors or Assigns			
(a.1.10.1) Samuel L. Deskins 883 Lynn Spring Rd Swords Creek, VA 24649	0.0339 acres 1/56 of 1.90 acres	0.0010%	n/a
<i>*Prevailing plaintiff under Case No. CL15-361 Awarded 100% of the CBM royalty (Represented by Gerald Gray)</i>			
(b) Louise J. Deskins Heirs, Devisees, Successors or Assigns			
(b.1) Claude (Cloyd) Edward Deskins Heirs, Devisees, Successors or Assigns (aka C.E. Deskins & Claude E. Deskins)			
(b.1.1) Mary E Deskins Heirs, Devisees, Successors or Assigns			
(b.1.1.1) Lida Vandyke Heirs, Devisees, Successors or Assigns			
(b.1.1.1.1) Lida Jaydene Holzgrefe 13765 Seabiscuit Drive Reno, NV 89521	0.0388 acres 1/49 of 1.90 acres	0.0011%	n/a
(b.1.2) Edith McGlothlin 2619 Derubertis Drive N. Madison, OH 44057	0.0388 acres 1/49 of 1.90 acres	0.0011%	n/a
(b.1.3) Ralph Deskins Heirs, Devisees, Successors or Assigns			
(b.1.3.1) Marie McNealy Deskins Ferguson 21576 G.C. Perry Hwy Tazewell, VA 24651	0.0388 acres 1/49 of 1.90 acres	0.0011%	n/a



Exhibit EE  
 Buchanan No.1 SGU #2  
 Docket #VGOB 08-1118-2367-02  
 List of Respondents with Royalty Split Agreements/Court Orders/HB2058  
 (3,386.50 Acre Unit)

190001769

	Acres in Unit	Interest in Unit	Percent of Escrow
(b.1.4) Daris Deskins Heirs, Devisees, Successors or Assigns			
(b.1.4.1) Madeline Essie Deskins Heirs, Devisees, Successors or Assigns			
(b.1.4.1.1) Patricia Sutter 177 Duff Drive Avon Lake, OH 44012	0.0194 acres 1/98 of 1.90 acres	0.0006%	<i>n/a</i>
(b.1.4.1.2) Wanda (Connie) Deskins 3660 Wade Lane East Colorado Springs, CO 80917	0.0194 acres 1/98 of 1.90 acres	0.0006%	<i>n/a</i>
(b.1.5) Gaylene A. Horn Heirs, Devisees Successors or Assigns			
(b.1.5.1) Andrew C. Horne 21467 Green Springs Road Abingdon, VA 24211	0.0129 acres 1/147 of 1.90 acres	0.0004%	<i>n/a</i>
(b.1.5.2) Kathy Boggs 117 Kimberwicke Drive Summerville, SC 29483	0.0129 acres 1/147 of 1.90 acres	0.0004%	<i>n/a</i>
(b.1.5.3) Jerry D. Horn Heirs, Devisees, Successors or Assigns			
(b.1.5.3.1) Richard Lee Horn 3007 Brookhill Court Georgetown, IN 47122	0.0065 acres 1/294 of 1.90 acres	0.0002%	<i>n/a</i>
(b.1.5.3.2) Adam Matthew Horn 309 Timothy Ln NW Roanoke, VA 24017	0.0065 acres 1/294 of 1.90 acres	0.0002%	<i>n/a</i>
(b.1.6) Myrtle Deskins Sisk Heirs, Devisees, Successors or Assigns			
(b.1.6.1) Jimmy Sisk Sr. 327 Stewart Ave. S.W. Massillon, OH 44646	0.0388 acres 1/49 of 1.90 acres	0.0011%	<i>n/a</i>
(b.1.7) Otis Harvey Deskins Heirs, Devisees, Successors or Assigns			
(b.1.7.1) Joyce L. Ratliff 242 Primrose Drive Sheibyville, IN 46176	0.0065 acres 1/294 of 1.90 acres	0.0002%	<i>n/a</i>
(b.1.7.3) Billy R. Deskins 1111 Superior Drive Auburn, IN 46706	0.0065 acres 1/294 of 1.90 acres	0.0002%	<i>n/a</i>
(b.1.7.4) Lois Jean High P. O. Box 24 Corunna, IN 46730	0.0065 acres 1/294 of 1.90 acres	0.0002%	<i>n/a</i>
(b.1.7.5) Joan E. Deskins 518 Touring Dr. Auburn, IN 46706	0.0065 acres 1/294 of 1.90 acres	0.0002%	<i>n/a</i>
(b.1.7.6) Joe H. Deskins 5272 County Rd. 35 Auburn, IN 46706	0.0065 acres 1/294 of 1.90 acres	0.0002%	<i>n/a</i>
(c) Rachel McNeil Heirs, Devisees, Successors or Assigns			

Exhibit EE  
 Buchanan No.1 SGU #2  
 Docket #VGOB 08-1118-2367-02  
 List of Respondents with Royalty Split Agreements/Court Orders/HB2058  
 (3,386.50 Acre Unit)

190001769

	Acres in Unit	Interest in Unit	Percent of Escrow
(c.1) Oliver McNeil Heirs, Devisees, Successors or Assigns			
(c.1.1) Stanton L. McNeil Heirs, Devisees, Successors or Assigns			
(c.1.1.1) Cloetta McNeil Bradley Heirs, Devisees, Successors or Assigns			
(c.1.1.1.1) Jack Wayne McNeil 59 Silverbirch Drive Blue Ridge, VA 24046	0.0014 acres 1/1400 of 1.90 acres	0.0000%	n/a
(c.1.1.1.2) Christopher Todd McNeil 425 Argos Rd. Yukon, OK 73099-9757	0.0010 acres 3/5600 of 1.90 acres	0.0000%	n/a
(c.1.1.1.3) Rodrick Staton McNeil 2500 Cheverny Dr McKinney, TX 75070	0.0010 acres 3/5600 of 1.90 acres	0.0000%	n/a
(c.1.1.1.4) Robert Scott McNeil 102 Olde Well Loop Rd. Wilmington, NC 28411-6146	0.0003 acres 1/5600 of 1.90 acres	0.0000%	n/a
(c.1.1.1.5) Edward & Anita McNeil 2412 Sequoia Park Yukon, OK 73099-5822	0.0132 acres 39/5600 of 1.90 acres	0.0004%	n/a
(c.1.2) Hazel McNeil Heirs, Devisees, Successors or Assigns			
(c.1.2.1) Geneva J. McNeil Heirs, Devisees, Successors or Assigns			
(c.1.2.1.1) Jack Wayne McNeil 59 Silverbirch Drive Blue Ridge, VA 24046	0.0034 acres 1/560 of 1.90 acres	0.0001%	n/a
(c.1.2.1.2) Edward McNeil 2412 Sequoia Park Yukon, OK 73099-5822	0.0034 acres 1/560 of 1.90 acres	0.0001%	n/a
(c.1.2.1.3) Thomas Milton McNeil 2555 Barbara Drive Camarillo, CA 93012	0.0034 acres 1/560 of 1.90 acres	0.0001%	n/a
(c.1.2.1.4) Jocita McNeil Dreyer 3025 21st Avenue W. Bradenton, FL 34205-3009	0.0034 acres 1/560 of 1.90 acres	0.0001%	n/a
(c.1.2.1.5) Juanita McNeil Langford Kumar PO Box 2331 Oneco, FL 34264	0.0034 acres 1/560 of 1.90 acres	0.0001%	n/a
(c.1.3) James T. McNeil Heirs, Devisees Successors or Assigns (pre-deceased)			
(c.1.3.1) Thomas Milton McNeil 2555 Barbara Drive Camarillo, CA 93012	0.0057 acres 1/336 of 1.90 acres	0.0002%	n/a
(c.1.3.2) Jocita McNeil Dreyer 3025 21st Avenue W. Bradenton, FL 34205-3009	0.0057 acres 1/336 of 1.90 acres	0.0002%	n/a
(c.1.3.3) Juanita McNeil Langford Kumar PO Box 2331 Oneco, FL 34264	0.0057 acres 1/336 of 1.90 acres	0.0002%	n/a

Exhibit EE  
 Buchanan No.1 SGU #2  
 Docket #VGOB 08-1118-2367-02  
 List of Respondents with Royalty Split Agreements/Court Orders/HB2058  
 (3,386.50 Acre Unit)

190001769

	Acres in Unit	Interest in Unit	Percent of Escrow
(c.1.4) Geneva J. McNeil Heirs, Devisees, Successors or Assigns			
(c.1.4.1) Jack Wayne McNeil 59 Silverbirch Drive Blue Ridge, VA 24046	0.0034 acres 1/560 of 1.90 acres	0.0001%	<i>n/a</i>
(c.1.4.2) Edward McNeil 2412 Sequoia Park Yukon, OK 73099-5822	0.0034 acres 1/560 of 1.90 acres	0.0001%	<i>n/a</i>
(c.1.4.3) Thomas Milton McNeil 2555 Barbara Drive Camarillo, CA 93012	0.0034 acres 1/560 of 1.90 acres	0.0001%	<i>n/a</i>
(c.1.4.4) Jocita McNeil Dreyer 3025 21st Avenue W. Bradenton, FL 34205-3009	0.0034 acres 1/560 of 1.90 acres	0.0001%	<i>n/a</i>
(c.1.4.5) Juanita McNeil Langford Kumar PO Box 2331 Oneco, FL 34264	0.0034 acres 1/560 of 1.90 acres	0.0001%	<i>n/a</i>
(c.2) Rosa Adkins Heirs, Devisees, Successors or Assigns			
(c.2.1) Felda Lenore Adkins Bland Heirs, Devisees, Successors or Assigns			
(c.2.1.1) Charlotte Elaine Bland Mason Heirs, Devisees, Successors or Assigns			
(c.2.1.1.1) Robert E. Mason 38 Reddington Court West Carrollton, OH 45449	0.0339 acres 1/56 of 1.90 acres	0.0010%	<i>n/a</i>
(c.2.2) Betty L. Deweese Heirs, Devisees, Successors or Assigns			
(c.2.2.1) Arthur Elmo Deweese Heirs, Devisees, Successors or Assigns			
(c.2.2.1.1) Robert Wayne Deweese PO Box 186 Peytona Est. Peytona, WV 25154	0.0339 acres 1/56 of 1.90 acres	0.0010%	<i>n/a</i>
(c.3) Eula Hiser Heirs, Devisees, Successors or Assigns			
(c.3.1) Jasper E. Hiser Heirs, Devisees, Successors or Assigns			
(c.3.1.1) John A. Brown Heirs, Devisees, Successors or Assigns			
(c.3.1.1.1) Margaret E. Brown 943 Hamilton Road Ronceverte, WV 24970	0.0679 acres 1/28 of 1.90 acres	0.0020%	<i>n/a</i>
(c.4) Lela (Lillie) Bennett Heirs, Devisees, Successors or Assigns			
(c.4.1) Lester Bennett Heirs, Devisees, Successors or Assigns			
(c.4.1.1) Edith P. Bennett Burge P.O. Box 556 Richlands, VA 24641	0.0679 acres 1/28 of 1.90 acres	0.0020%	<i>n/a</i>

Exhibit EE  
 Buchanan No.1 SGU #2  
 Docket #VGOB 08-1118-2367-02  
 List of Respondents with Royalty Split Agreements/Court Orders/HB2058  
 (3,386.50 Acre Unit)

	Acres in Unit	Interest in Unit	Percent of Escrow
(d) Cora Mutter Heirs, Devisees, Successors or Assigns			
(d.1) Charlie W. Mutter Heirs, Devisees, Successors or Assigns			
(d.1.1) Mary Evelyn Deskins Heirs, Devisees, Successors or Assigns			
(d.1.1.1) David L. Deskins 183 Pine Tree Dr. Urbana, OH 43078	0.0679 acres 1/28 of 1.90 acres	0.0020%	<i>n/a</i>
(d.1.2) Emory F. Mutter Heirs, Devisees, Successors or Assigns			
(d.1.2.1) Marguerite M. Mutter Heirs, Devisees, Successors or Assigns			
(d.1.2.1.1) Nola Jean Lapp Heirs, Devisees, Successors or Assigns			
(d.1.2.1.1.1) Ron E. Lapp 304 S. Tyler St. Beverly Hills, FL 34465	0.0017 acres 1/1120 of 1.90 acres	0.0001%	<i>n/a</i>
(d.1.2.1.1.2) Roger Lapp 4485 S. Rainbow Dr. Iverness, FL 34452-8049	0.0017 acres 1/1120 of 1.90 acres	0.0001%	<i>n/a</i>
(d.1.2.1.1.3) Paula Lapp Jackson 1333 Eldridge Parkway, Apt. 826 Houston, TX 77077	0.0017 acres 1/1120 of 1.90 acres	0.0001%	<i>n/a</i>
(d.1.2.1.1.4) Douglas Lapp Heirs, Devisees, Successors or Assigns			
(d.1.2.1.1.4.1) Angela Kay Ross Lapp 552 Brown Road Washington, NC 27889-8983	0.0017 acres 1/1120 of 1.90 acres	0.0001%	<i>n/a</i>
(d.1.2.1.2) Howard Deskins 111 Wilson Ct. Huntington, WV 25701	0.0068 acres 1/280 of 1.90 acres	0.0002%	<i>n/a</i>
(d.1.2.1.3) Mary Evelyn Deskins Heirs, Devisees, Successors or Assigns			
(d.1.2.1.3.1) David L. Deskins 183 Pine Tree Dr. Urbana, OH 43078	0.0136 acres 1/140 of 1.90 acres	0.0004%	<i>n/a</i>
(d.1.2.1.4) Ralph Wade Mutter 8416 Washington Avenue Alexandria, VA 22309	0.0045 acres 1/420 of 1.90 acres	0.0001%	<i>n/a</i>
(d.1.2.1.5) Janet Weatherford-Baker 8416 Washington Avenue Alexandria, VA 22309	0.0045 acres 1/420 of 1.90 acres	0.0001%	<i>n/a</i>
(d.1.2.1.6) Russell Dale Mutter P. O. Box 731 Oakwood, VA 24631	0.0045 acres 1/420 of 1.90 acres	0.0001%	<i>n/a</i>
(d.1.2.1.7) David Deskins 8416 Washington Avenue Alexandria, VA 22309	0.0136 acres 1/140 of 1.90 acres	0.0004%	<i>n/a</i>
(d.1.2.1.8) William H. Holcomb Heirs, Devisees, Successors or Assigns			

Exhibit EE  
 Buchanan No.1 SGU #2  
 Docket #VGOB 08-1118-2367-02  
 List of Respondents with Royalty Split Agreements/Court Orders/HB2058  
 (3,386.50 Acre Unit)

	Acres in Unit	Interest in Unit	Percent of Escrow
(d.1.2.1.8.1) Bonnie Jean Holcomb 1104 Glynn Springs Dr. Williamsburg, VA 23185-2834	0.0136 acres 1/140 of 1.90 acres	0.0004%	n/a
(d.1.3) Richard Coen Mutter Heirs, Devisees, Successors or Assigns			
(d.1.3.1) Shirley Mutter	<i>Life Estate Extinguished</i>		
(d.1.3.1.1) Ralph Wade Mutter PO Box 731 Oakwood, VA 24631-0731	0.0226 acres 1/84 of 1.90 acres	0.0007%	n/a
(d.1.3.1.2) Janet Weatherford-Baker 8416 Washington Avenue Alexandria, VA 22309	0.0226 acres 1/84 of 1.90 acres	0.0007%	n/a
(d.1.3.1.3) Russell Dale Mutter P. O. Box 731 Oakwood, VA 24631	0.0226 acres 1/84 of 1.90 acres	0.0007%	n/a
(d.1.4) Julia Deskins Heirs, Devisees, Successors or Assigns			
(d.1.4.1) Ira J. Deskins	<i>Conveyed interest in DB 243/725</i>		
(d.1.4.1.1) Howard R. Deskins 111 Wilson Ct. Huntington, WV 25701	0.0339 acres 1/56 of 1.90 acres	0.0010%	n/a
(d.1.4.1.2) Nola Jean Lapp Heirs, Devisees, Successors or Assigns			
(d.1.4.1.2.1) Ron E. Lapp 304 S. Tyler St. Beverly Hills, FL 34465	0.0085 acres 1/224 of 1.90 acres	0.0003%	n/a
(d.1.4.1.2.2) Roger Lapp 4485 S. Rainbow Dr. Iverness, FL 34452-8049	0.0085 acres 1/224 of 1.90 acres	0.0003%	n/a
(d.1.4.1.2.3) Paula Lapp Jackson 1333 Eldridge Parkway #826 Houston, TX 77077	0.0085 acres 1/224 of 1.90 acres	0.0003%	n/a
(d.1.2.1.1.4) Douglas Lapp Heirs, Devisees, Successors or Assigns			
(d.1.2.1.1.4.1) Angela Kay Ross Lapp 552 Brown Road Washington, NC 27889-8983	0.0085 acres 1/224 of 1.90 acres	0.0003%	n/a
(e) Claude (Cloyd) Edward Deskins Heirs, Devisees, Successors or Assigns (aka C.E. Deskins & Claude E. Deskins)			
(e.1) Mary E Deskins	<i>Life Estate Extinguished</i>		
(e.1.1) Lida Vandyke Heirs, Devisees, Successors or Assigns			
(e.1.1.1) Lida Jaydene Holzgrefe 13765 Seabiscuit Drive Reno, NV 89521	0.0388 acres 1/49 of 1.90 acres	0.0011%	n/a
(e.1.2) Edith McGlothlin 2619 Deruberlts Drive N. Madison, OH 44057	0.0388 acres 1/49 of 1.90 acres	0.0011%	n/a

Exhibit EE  
 Buchanan No.1 SGU #2  
 Docket #VGOB 08-1118-2367-02  
 List of Respondents with Royalty Split Agreements/Court Orders/HB2058  
 (3,386.50 Acre Unit)

	Acres in Unit	Interest in Unit	Percent of Escrow
(e.1.3) Ralph Deskins Heirs, Devisees, Successors or Assigns			
(e.1.3.1) Marie McNealy Deskins Ferguson 21576 GC Perry HWY Tazewell, VA 24651	0.0388 acres 1/49 of 1.90 acres	0.0011%	n/a
(e.1.4) Daris Deskins Heirs, Devisees, Successors or Assigns			
(e.1.4.1) Madeline Essie Deskins Heirs, Devisees, Successors or Assigns			
(e.1.4.1.1) Patricia Sutter 177 Duff Drive Avon Lake, OH 44012	0.0194 acres 1/98 of 1.90 acres	0.0006%	n/a
(e.1.4.1.2) Wanda (Connie) Deskins 3660 Wade Lane East Colorado Springs, CO 80917	0.0194 acres 1/98 of 1.90 acres	0.0006%	n/a
(e.1.5) Gaylene Horn Heirs, Devisees, Successors or Assigns			
(e.1.5.1) Andrew C. Horne 21467 Green Springs Road Abingdon, VA 24211	0.0129 acres 1/147 of 1.90 acres	0.0004%	n/a
(e.1.5.2) Kathy Boggs 117 Kimberwicke Drive Summerville, SC 29483	0.0129 acres 1/147 of 1.90 acres	0.0004%	n/a
(e.1.5.3) Jerry D. Horn Heirs, Devisees, Successors or Assigns			
(e.1.5.3.1) Richard Lee Horn 3007 Brookhill Court Georgetown, IN 47122	0.0065 acres 1/294 of 1.90 acres	0.0002%	n/a
(e.1.5.3.2) Adam Matthew Horn 309 Timothy Ln NW Roanoke, VA 24017	0.0065 acres 1/294 of 1.90 acres	0.0002%	n/a
(e.1.6) Myrtle Deskins Sisk Heirs, Devisees, Successors or Assigns			
(e.1.6.1) Jimmy Sisk, Sr. 327 Stewart Ave. S.W. Massillon, OH 44646	0.0388 acres 1/49 of 1.90 acres	0.0011%	n/a
(e.1.7) Otis Harvey Deskins Heirs, Devisees, Successors or Assigns			
(e.1.7.1) Joyce L. Ratliff 242 Primrose Dr. Shelbyville, IN 46176	0.0065 acres 1/294 of 1.90 acres	0.0002%	n/a
(e.1.7.3) Billy R. Deskins 1111 Superior Drive Auburn, IN 46706	0.0065 acres 1/294 of 1.90 acres	0.0002%	n/a
(e.1.7.4) Lois Jean High P. O. Box 24 Corranna, IN 46730	0.0065 acres 1/294 of 1.90 acres	0.0002%	n/a
(e.1.7.5) Joan E. Deskins 518 Touring Dr. Auburn, IN 46706	0.0065 acres 1/294 of 1.90 acres	0.0002%	n/a

Exhibit EE  
 Buchanan No.1 SGU #2  
 Docket #VGOB 08-1118-2367-02  
 List of Respondents with Royalty Split Agreements/Court Orders/HB2058  
 (3,386.50 Acre Unit)

190001769

	Acres in Unit	Interest in Unit	Percent of Escrow
(e.1.7.6) Joe H. Deskins 5272 County Rd. 35 Auburn, IN 46706	0.0065 acres 1/294 of 1.90 acres	0.0002%	n/a
(f) Mary Ella Deskins Compton Heirs, Devisees, Successors or Assigns (pre-deceased)			
(f.1) Fannie Bertha Ganoë Heirs, Devisees, Successors or Assigns			
(f.1.1) Horace B. Ganoë, Jr. Heirs, Devisees, Successors or Assigns			
(f.1.1.1) Elizabeth A. Ganoë Heirs, Devisees, Successors or Assigns			
(f.1.1.1.1) Reginnia A. Burnett 3744 Main St., Apt 307 Freedom Place One Weirton, WV 26062	0.0042 acres 1/448 of 1.90 acres	0.0001%	n/a
(f.1.1.1.2) Gary N. Ganoë 3729 Marlhamont Way Weirton, WV 26062	0.0042 acres 1/448 of 1.90 acres	0.0001%	n/a
(f.1.1.1.3) Diane E. Hale 4583 Williamstown Blvd. Lakeland, FL 33810	0.0042 acres 1/448 of 1.90 acres	0.0001%	n/a
(f.1.1.1.4) Marcla D. Richards PO Box 721 War, WV 24892	0.0042 acres 1/448 of 1.90 acres	0.0001%	n/a
(f.1.2) Nellie Honaker Hutchinson Hunt Heirs, Devisees, Successors or Assigns			
(f.1.2.1) Cecil Hutchinson Heirs, Devisees, Successors or Assigns (Heirs Unknown)	0.0057 acres 1/336 of 1.90 acres	0.0002%	n/a
(f.1.2.2) Rebecca Dillon 15538 Rittman Rd. Rittman, OH 44270	0.0038 acres 1/504 of 1.90 acres	0.0001%	n/a
(f.1.2.3) Delma Jean Conner 311 Northview Ave Princeton, WV 24740	0.0038 acres 1/504 of 1.90 acres	0.0001%	n/a
(f.1.2.4) Raymond LeeRoy Honaker Heirs, Devisees, Successors or Assigns (pre-deceased)			
(f.1.2.4.1) Ricky Lee Honaker 6220 Barkls Ct. Las Vegas, NV 89130	0.0013 acres 1/1512 of 1.90 acres	0.0000%	n/a
(f.1.2.4.2) Joseph Lacy Honaker 2262 Leon Dr. Greenville, NC 27858	0.0013 acres 1/1512 of 1.90 acres	0.0000%	n/a
(f.1.2.4.3) Barbara Annette Chaaban 1021 Gemstone Circle Winterville, NC 28590	0.0013 acres 1/1512 of 1.90 acres	0.0000%	n/a
(f.1.3) Ruby Shamehorn Heirs, Devisees, Successors or Assigns			
(f.1.3.1) William Robert Richards PO Box 100 Anderson, CA 86007	0.0042 acres 1/448 of 1.90 acres	0.0001%	n/a

Exhibit EE  
 Buchanan No.1 SGU #2  
 Docket #VGOB 08-1118-2367-02  
 List of Respondents with Royalty Split Agreements/Court Orders/HB2058  
 (3,386.50 Acre Unit)

	Acres in Unit	Interest in Unit	Percent of Escrow
(f.1.3.2) Wilma Smith 280 Brevus St. Crescent City, CA 95531	0.0042 acres 1/448 of 1.90 acres	0.0001%	n/a
(f.1.3.3) Larry Shamehorn 261 Brevus St. Crescent City, CA 95531	0.0042 acres 1/448 of 1.90 acres	0.0001%	n/a
(f.1.3.4) John Shamehorn Heirs, Devisees, Successors or Assigns (pre-deceased)			
(f.1.3.4.1) Adriane M. Shamehorn Turner PO Box 158 Burney, CA 96013	0.0014 acres 1/1344 of 1.90 acres	0.0000%	n/a
(f.1.3.4.2) Matthew J. Shamehorn Heirs, Devisees, Successors or Assigns	0.0014 acres 1/1344 of 1.90 acres	0.0000%	n/a
(f.1.3.4.2.1) Micah John Shamehorn 505 Pacific Avenue, Apt. 2A Crescent City, CA 95531			
(f.1.3.4.3) Aaron L. Shamehorn PO Box 158 Burney, CA 96013	0.0014 acres 1/1344 of 1.90 acres	0.0000%	n/a
(f.1.4) Ina Wiseman Heirs, Devisees, Successors or Assigns			
(f.1.4.1) Russell S. Wiseman	<i>Life Estate Extinguished</i>		
(f.1.4.2) David L. Wiseman 1314 Turner Street Salem, VA 24153	0.0085 acres 1/224 of 1.90 acres	0.0003%	n/a
(f.1.4.3) Donald Wiseman PO Box 156 Lost Creek, WV 26385-0156	0.0085 acres 1/224 of 1.90 acres	0.0003%	n/a
(f.2) Thelma Belcher Heirs, Devisees, Successors or Assigns			
(f.2.1) James Stanley Belcher Heirs, Devisees, Successors or Assigns			
(f.2.1.1) Glenna Belcher 405 Park Avenue Princeton, WV 24740	0.0339 acres 1/56 of 1.90 acres	0.0010%	n/a
(f.2.2) Dorothy B. Walker Heirs, Devisees, Successors or Assigns			
(f.2.2.1) Joseph F. Walker Heirs, Devisees, Successors or Assigns			
(f.2.2.1.1) June Walker (2nd wife) 2713 Grassy Branch Bluefield, WV 24701	0.0113 acres 1/168 of 1.90 acres	0.0003%	n/a
(f.2.2.1.2) Betty Gatherum 2320 Fairfield Avenue Bluefield, WV 24701	0.0226 acres 1/84 of 1.90 acres	0.0007%	n/a
(f.3) Rosa Hawley Heirs, Devisees, Successors or Assigns			
(f.3.1) James Lloyd Hawley Heirs, Devisees, Successors or Assigns			



Exhibit EE  
 Buchanan No.1 SGU #2  
 Docket #VGOB 08-1118-2367-02  
 List of Respondents with Royalty Split Agreements/Court Orders/HB2058  
 (3,386.50 Acre Unit)

	Acres in Unit	Interest in Unit	Percent of Escrow
(f.3.1.1) Children's Hospital of Richmond 2924 Brook Road Richmond, VA 23220	0.0679 acres 1/28 of 1.90 acres	0.0020%	n/a
(f.4) Stewart Compton Heirs, Devisees, Successors or Assigns			
(f.4.1) Neva K. Compton Estate Heirs, Devisees, Successors or Assigns			
(f.4.1.1) Mavis S. Dore Heirs, Devisees, Successors or Assigns			
(f.4.1.1.1) Patsy T. Rife Heirs, Devisees, Successors or Assigns			
(f.4.1.1.1.1) Vincent H. Rife, Sr. 9401 Owl Trace Drive Chesterfield, VA 23838	0.0170 acres 1/112 of 1.90 acres	0.0005%	n/a
(f.4.1.1.1.2) Rebecca Berndt-Dawson 7502 Century Drive Richmond, VA 23229	0.0170 acres 1/112 of 1.90 acres	0.0005%	n/a
(f.4.1.1.2) Cassie T. Hairfield Heirs, Devisees, Successors or Assigns			
(f.4.1.1.2.1) Betsy T. Lamb 9290 Howard Drive Mechanicsville, VA 23116	0.0170 acres 1/112 of 1.90 acres	0.0005%	n/a
(f.4.1.1.2.2) Iris Josephine T. Hayes 8290 Burnside Drive Mechanicsville, VA 23116	0.0170 acres 1/112 of 1.90 acres	0.0005%	n/a
(f.5) Sarah Lendt - deceased - no issue (back to siblings)			
(g) Marion Augustus Deskins Heirs, Devisees, Successors or Assigns - aka Gus (pre-deceased)			
(g.1) Eula S. Matney Heirs, Devisees, Successors or Assigns			
(g.1.1) Glenn Matney	<i>Conveyed interest in DB 300/489</i>		
(g.1.1.1) Edward A. Matney Heirs, Devisees, Successors, or Assigns			
(g.1.1.1.1) Christina Blevins PO Box 1687 Bristol, TN 37621	0.0170 acres 1/112 of 1.90 acres	0.0005%	n/a
(g.1.1.1.2) Ashley Dales 411 Plaza Avenue Dodge City, KS 67801	0.0170 acres 1/112 of 1.90 acres	0.0005%	n/a
(g.1.1.2) Glenna Matney Altizer P.O. Box 1075 Summerfield, NC 27358	0.0339 acres 1/56 of 1.90 acres	0.0010%	n/a
(g.1.1.3) Gregory L. Matney 289 Edmond Dr. #5 Roanoke, VA 24014-6759	0.0339 acres 1/56 of 1.90 acres	0.0010%	n/a
(g.1.1.4) Pamela J. Matney Bland 5183 Yellow Mountain Rd. Lt. 114 Roanoke, VA 24014-6759	0.0339 acres 1/56 of 1.90 acres	0.0010%	n/a
(g.2) Orpha Deskins Lemaster Heirs, Devisees, Successors or Assigns			

Exhibit EE  
 Buchanan No.1 SGU #2  
 Docket #VGOB 08-1118-2367-02  
 List of Respondents with Royalty Split Agreements/Court Orders/HB2058  
 (3,386.50 Acre Unit)

190001769

	Acres in Unit	Interest in Unit	Percent of Escrow
(g.2.1) Marion T. Lemaster 10990 US Highway 22 & 3 Clarkesville, OH 45113	0.1357 acres 1/14 of 1.90 acres	0.0040%	n/a
<b>Total Tract Acres</b>	1.8854		
<b>Total Tract Percentage</b>	0.0557%		

**Tract #18, 54.27 acres**

**COAL OWNERSHIP**

(1) Richard Deskins Heirs, Devisees, Successors or Assigns, et al. <i>(149.48 Acre Tract)</i>	54.27 acres	1.6025%	
(2) Louise J. Deskins; Deeded to Claude Deskins			
(2.1) Claude (Cloyd) Edward Deskins Heirs aka C.E. Deskins & Claude E. Deskins			
(2.1.1.1) Linda Vandyke Heirs, Devisees, Successors, or Assigns			
(2.1.1.1.1) Lida Jaydene Holzgrefe 13765 Sea Biscuit Drive Reno, NV 89521	1.1076 acres 1/49 of 54.27 acres	0.0327%	n/a
(2.1.1.2) Edith McGlothlin 2619 Derubertis Drive North Madison, OH 44057	1.1076 acres 1/49 of 54.27 acres	0.0327%	n/a
(2.1.1.4) Daris Deskins Heirs, Devisees, Successors, or Assigns			
(2.1.1.4.1) Madeline Essie Deskins Heirs, Devisees, Successors, or Assigns			
(2.1.1.4.1.1) Patricia (Patty) Sutter 177 Duff Drive Avon Lake, OH 44012	0.5538 acres 1/98 of 54.27 acres	0.0164%	n/a
(2.1.1.4.1.2) Wanda "Connie" Deskins 3660 Wade Lane East Colorado Springs, CO 80917	0.5538 acres 1/98 of 54.27 acres	0.0164%	n/a

**OIL & GAS OWNERSHIP**

(1) Richard Deskins Heirs, Devisees, Successors or Assigns <i>(149.48 Acre Tract)</i>	54.27 acres	1.6025%	
(a) C.P. (Perry) Deskins Heirs, Devisees, Successors or Assigns			
(a.1) Sarah Deskins Heirs, Devisees, Successors or Assigns			
(a.1.1) Agnes Deskins - predeceased, no issue			
(a.1.2) Lorine Deskins - predeceased - no issue			
(a.1.3) Myrtle Langley Heirs, Devisees, Successors or Assigns			
(a.1.3.1) Arnold R. Langley Heirs, Devisees, Successors, or Assigns			
(a.1.3.1.1) Virginia Langley 4851 Hidden Valley Ct Gainesville, GA 30504	0.9691 acres 1/56 of 54.27 acres	0.0286%	n/a

*\*Prevailing plaintiff under Case No. CL15-361  
 Awarded 100% of the CBM royalty (Represented by Gerald Gray)*

Exhibit EE  
 Buchanan No.1 SGU #2  
 Docket #VGOB 08-1118-2367-02  
 List of Respondents with Royalty Split Agreements/Court Orders/HB2058  
 (3,386.50 Acre Unit)

	Acres in Unit	Interest in Unit	Percent of Escrow
(a.1.4) Leonard Richard Deskins, Sr. Heirs, Devisees, Successors or Assigns			
(a.1.4.1) Norma Gay Deskins Heirs, Devisees, Successors or Assigns			
(a.1.4.1.1) Leonard R. Deskins, Jr. Heirs, Devisees, Successors or Assigns			
(a.1.4.1.1.1) Debra G. Beicher Deskins, 2nd wife 1017 High St. Bucyrus, OH 44820	0.0538 acres 1/1008 of 54.27 acres	0.0016%	n/a
<i>*Prevailing plaintiff under Case No. CL15-361 Awarded 100% of the CBM royalty (Represented by Gerald Gray)</i>			
(a.1.4.1.1.2) Angela Dawn Chandler 672 Hopley Ave Bucyrus, OH 44820	0.0359 acres 1/1512 of 54.27 acres	0.0011%	n/a
(a.1.4.1.1.3) Bobby Deskins 203 Hayes St Bucyrus, OH 44820	0.0359 acres 1/1512 of 54.27 acres	0.0011%	n/a
(a.1.4.1.1.4) Richard Eric Deskins PO Box 261 Lebanon, VA 24266	0.0359 acres 1/1512 of 54.27 acres	0.0011%	n/a
(a.1.4.1.2) Clifford L. Deskins Heirs, Devisees, Successors or Assigns			
(a.1.4.1.2.1) Barbara Wooten Deskins 8124 Curle Dr. West Point, VA 23181	0.0359 acres 1/1512 of 54.27 acres	0.0011%	n/a
<i>*Prevailing plaintiff under Case No. CL15-361 Awarded 100% of the CBM royalty (Represented by Gerald Gray)</i>			
(a.1.4.1.2.1.1) Carole Lisa Liggan Otto PO Box 2251 Louisa, VA 23093	0.0314 acres 1/1728 of 54.27 acres	0.0009%	n/a
<i>*Prevailing plaintiff under Case No. CL15-361 Awarded 100% of the CBM royalty (Represented by Gerald Gray)</i>			
(a.1.4.1.2.1.2) David Lee Deskins PO Box 33 Barhamsville, VA 23011	0.0314 acres 1/1728 of 54.27 acres	0.0009%	n/a
<i>*Prevailing plaintiff under Case No. CL15-361 Awarded 100% of the CBM royalty (Represented by Gerald Gray)</i>			
(a.1.4.1.2.1.3) Gregory N. Deskins PO Box 189 Barhamsville, VA 23011	0.0314 acres 1/1728 of 54.27 acres	0.0009%	n/a
<i>*Prevailing plaintiff under Case No. CL15-361 Awarded 100% of the CBM royalty (Represented by Gerald Gray)</i>			
(a.1.4.1.2.1.4) Matthew Deskins 8124 Curle Drive West Point, VA 23181-9435	0.0314 acres 1/1728 of 54.27 acres	0.0009%	n/a
<i>*Prevailing plaintiff under Case No. CL15-361 Awarded 100% of the CBM royalty (Represented by Gerald Gray)</i>			
(a.1.4.1.3) J.P. (John Perry) Deskins Heirs, Devisees, Successors or Assigns			

Exhibit EE  
 Buchanan No.1 SGU #2  
 Docket #VGOB 08-1118-2367-02  
 List of Respondents with Royalty Split Agreements/Court Orders/HB2058  
 (3,386.50 Acre Unit)

	Acres in Unit	Interest in Unit	Percent of Escrow
(a.1.4.1.3.1) Ruby Geraldine Deskins 385 Stone Branch Rd. Honaker, VA 24260	0.1077 acres 1/504 of 54.27 acres	0.0032%	n/a
<i>*Prevailing plaintiff under Case No. CL15-361 Awarded 100% of the CBM royalty (Represented by Gerald Gray)</i>			
(a.1.4.1.3.1.1) Jackie Deskins Heirs, Devisees, Successors or Assigns			
(a.1.4.1.3.1.1.1) Ellis Lee Deskins 385 Stone Branch Road Honaker, VA 24260	0.0067 acres 1/8064 of 54.27 acres	0.0002%	n/a
(a.1.4.1.3.1.1.2) Morgan Faith Deskins (minor) c/o Rita Deskins 385 Stone Branch Rd. Honaker, VA 24260	0.0067 acres 1/8064 of 54.27 acres	0.0002%	n/a
(a.1.4.1.3.1.2) Larry Keith Deskins 385 Stone Branch Rd. Honaker, VA 24260	0.0135 acres 1/4032 of 54.27 acres	0.0004%	n/a
(a.1.4.1.3.1.3) Rita Deskins 385 Stone Branch Rd. Honaker, VA 24260	0.0135 acres 1/4032 of 54.27 acres	0.0004%	n/a
(a.1.4.1.3.1.4) Rhonda Kay "Katie" Deskins Heirs, Devisees, Successors or Assigns			
(a.1.4.1.3.1.4.1) Arnold "Bo" Cook Heirs, Devisees, Successors or Assigns			
(a.1.4.1.3.1.4.1.1) Vanessa Dillon 1071 Open Fork Rd Pikeville, KY 41501	0.0045 acres 1/12096 of 54.27 acres	0.0001%	n/a
(a.1.4.1.3.1.4.1.2) Michael W. Cook 1305 Dixie Lane Honaker, VA 24260	0.0045 acres 1/12096 of 54.27 acres	0.0001%	n/a
(a.1.4.1.3.1.4.1.3) Danny Cook 1219 Dixie Lane Honaker, VA 24260	0.0045 acres 1/12096 of 54.27 acres	0.0001%	n/a
(a.1.4.1.4) Jerry F. Deskins Heirs, Devisees, Successors or Assigns			
(a.1.4.1.4.1) Linda S. Honaker Deskins Heirs, Devisees, Successors, or Assigns			
<i>*Prevailing plaintiff under Case No. CL15-361 Awarded 100% of the CBM royalty (Represented by Gerald Gray)</i>			
(a.1.4.1.4.1.1) Mary Renee Williams 316 Neumann Ave Gallion, OH 44833	0.0538 acres 1/1008 of 54.27 acres	0.0016%	n/a
(a.1.4.1.4.1.2) Dana LaRecia Alley 1031 Georges Creek Rd Gallipolis, OH 45631	0.0538 acres 1/1008 of 54.27 acres	0.0016%	n/a
(a.1.4.1.4.1.3) Larry Eugene Booth 375 Wiley Street Crestline, OH 44827	0.0538 acres 1/1008 of 54.27 acres	0.0016%	n/a

Exhibit EE  
 Buchanan No.1 SGU #2  
 Docket #VGOB 08-1118-2367-02  
 List of Respondents with Royalty Split Agreements/Court Orders/HB2058  
 (3,386.50 Acre Unit)

	Acres in Unit	Interest in Unit	Percent of Escrow
(a.1.4.1.5) Donald W. Deskins P. O. Box 1184 Honaker, VA 24260	0.1615 acres 1/336 of 54.27 acres	0.0048%	n/a
<i>*Prevailing plaintiff under Case No. CL15-361 Awarded 100% of the CBM royalty (Represented by Gerald Gray)</i>			
(a.1.4.1.6) Norma R. Hale PO Box 240 Jewell Rldge, VA 24622	0.1615 acres 1/336 of 54.27 acres	0.0048%	n/a
<i>*Prevailing plaintiff under Case No. CL15-361 Awarded 100% of the CBM royalty (Represented by Gerald Gray)</i>			
(a.1.5) Ellis Deskins Heirs, Devisees, Successors or Assigns			
(a.1.5.1) Frieda Coltrane Deskins Heirs, Devisees, Successors or Assigns			
(a.1.5.1.1) Michael P. Deskins 222 Beaver Dam Road Hillsville, VA 24343	0.4846 acres 1/112 of 54.27 acres	0.0143%	n/a
<i>*Prevailing plaintiff under Case No. CL15-361 Awarded 100% of the CBM royalty (Represented by Gerald Gray)</i>			
(a.1.5.1.2) Ellis Daniel Deskins, Jr. 554 Silver Leaf Road Dugspur, VA 24325	0.4846 acres 1/112 of 54.27 acres	0.0143%	n/a
<i>*Prevailing plaintiff under Case No. CL15-361 Awarded 100% of the CBM royalty (Represented by Gerald Gray)</i>			
(a.1.6) Delles G. Deskins Heirs, Devisees, Successors or Assigns			
(a.1.6.1) Ilean Keen Clifton Heirs, Devisees, Successors or Assigns			
(a.1.6.1.1) Althea Walker Bollinger 8191 Varina Rd. Richmond, VA 23231	0.9691 acres 1/56 of 54.27 acres	0.0286%	n/a
<i>*Prevailing plaintiff under Case No. CL15-361 Awarded 100% of the CBM royalty (Represented by Gerald Gray)</i>			
(a.1.7) Bertie Jay Deskins Heirs, Devisees, Successors or Assigns			
(a.1.7.1) Billanora C. Deskins Heirs, Devisees, Successors or Assigns			
(a.1.7.1.1) Astra Harris Heirs, Devisees, Successors, or Assigns			
<i>*Prevailing plaintiff under Case No. CL15-361 Awarded 100% of the CBM royalty (Represented by Gerald Gray)</i>			
(a.1.7.1.1.2) Gary Steven Adkins 4700 Prospect Hill Rd Grass Lake, MI 49240	0.0485 acres 1/1120 of 54.27 acres	0.0014%	n/a
(a.1.7.1.1.3) Brian Curt Adkins 407D Wood Road Rives Junction, MI 49277	0.0485 acres 1/1120 of 54.27 acres	0.0014%	n/a
(a.1.7.1.1.4) Richard Adkins 2047 Campbell Hollow Rd Honaker, VA 24260	0.0485 acres 1/1120 of 54.27 acres	0.0014%	n/a

Exhibit EE  
 Buchanan No.1 SGU #2  
 Docket #VGOB 08-1118-2367-02  
 List of Respondents with Royalty Split Agreements/Court Orders/HB2058  
 (3,386.50 Acre Unit)

	Acres in Unit	Interest in Unit	Percent of Escrow
(a.1.7.1.2) William Randall Deskins 120 Deer Run Clinton, MI 48136	0.1938 acres 1/280 of 54.27 acres	0.0057%	n/a
<i>*Prevailing plaintiff under Case No. CL15-361 Awarded 100% of the CBM royalty (Represented by Gerald Gray)</i>			
(a.1.7.1.3) Perry Christopher Deskins 494 Twin Oak Circle Lebanon, VA 24286	0.1938 acres 1/280 of 54.27 acres	0.0057%	n/a
<i>*Prevailing plaintiff under Case No. CL15-361 Awarded 100% of the CBM royalty (Represented by Gerald Gray)</i>			
(a.1.7.1.4) Myrtle Ann Jefferson 11625 Bell House Road Providence Forge, VA 23140	0.1938 acres 1/280 of 54.27 acres	0.0057%	n/a
<i>*Prevailing plaintiff under Case No. CL15-361 Awarded 100% of the CBM royalty (Represented by Gerald Gray)</i>			
(a.1.7.1.5) Bertie Jay Deskins, Jr. Heirs, Devisees, Successors or Assigns			
(a.1.7.1.5.1) Linda D. Lockhart Deskins 208 Whites Subdivision Cedar Bluff, VA 24609	0.1938 acres 1/280 of 54.27 acres	0.0057%	n/a
<i>*Prevailing plaintiff under Case No. CL15-361 Awarded 100% of the CBM royalty (Represented by Gerald Gray)</i>			
(a.1.8) Charles P. Deskins, Jr. Heirs, Devisees, Successors or Assigns			
(a.1.8.1) Barbara Louise (Deskins) Miller 6134 Miller Creek Road Swords Creek, VA 24649	0.2423 acres 1/224 of 54.27 acres	0.0072%	n/a
<i>*Prevailing plaintiff under Case No. CL15-361 Awarded 100% of the CBM royalty (Represented by Gerald Gray)</i>			
(a.1.8.2) James "Ron" Deskins Heirs, Devisees, Successors or Assigns			
(a.1.8.2.1) Barbara Louise (Deskins) Miller 6134 Miller Creek Road Swords Creek, VA 24649	0.2423 acres 1/224 of 54.27 acres	0.0072%	n/a
<i>*Prevailing plaintiff under Case No. CL15-361 Awarded 100% of the CBM royalty (Represented by Gerald Gray)</i>			
(a.1.8.3) Rose Mary Deskins Perkins Heirs, Devisees, Successors or Assigns (predeceased)			
(a.1.8.3.1) Sonya Deskins Hawthorne 6732 Birkshire Dr Everett, WA 98204	0.1211 acres 1/448 of 54.27 acres	0.0036%	n/a
<i>*Prevailing plaintiff under Case No. CL15-361 Awarded 100% of the CBM royalty (Represented by Gerald Gray)</i>			
(a.1.8.3.2) Lonnie Perkins 17347 Wilkinson Drive Abingdon, VA 24211	0.1211 acres 1/448 of 54.27 acres	0.0036%	n/a
<i>*Prevailing plaintiff under Case No. CL15-361 Awarded 100% of the CBM royalty (Represented by Gerald Gray)</i>			

Exhibit EE  
 Buchanan No.1 SGU #2  
 Docket #VGOB 08-1118-2367-02  
 List of Respondents with Royalty Split Agreements/Court Orders/HB2058  
 (3,386.50 Acre Unit)

	Acres in Unit	Interest in Unit	Percent of Escrow
(a.1.8.4) Lois June "Junie" Deskins Hurd Heirs, Devisees, Successors or Assigns (predeceased)			
(a.1.8.4.1) Michael Hurd 28 Aspen Ct Rd Honaker, VA 24260	0.2423 acres 1/224 of 54.27 acres	0.0072%	n/a
<i>*Prevailing plaintiff under Case No. CL15-361 Awarded 100% of the CBM royalty (Represented by Gerald Gray)</i>			
(a.1.9) Billy Joe Deskins 5441 Drill Rd. Honaker, VA 24260	0.9691 acres 1/56 of 54.27 acres	0.0286%	n/a
<i>*Prevailing plaintiff under Case No. CL15-361 Awarded 100% of the CBM royalty (Represented by Gerald Gray)</i>			
(a.1.10) Winfred L. Deskins Heirs, Devisees, Successors or Assigns			
(a.1.10.1) Samuel L. Deskins 883 Lynn Spring Rd Swords Creek, VA 24649	0.9691 acres 1/56 of 54.27 acres	0.0286%	n/a
<i>*Prevailing plaintiff under Case No. CL15-361 Awarded 100% of the CBM royalty (Represented by Gerald Gray)</i>			
(b) Louise J. Deskins Heirs, Devisees, Successors or Assigns			
(b.1) Claude (Cloyd) Edward Deskins Heirs, Devisees, Successors or Assigns (aka C.E. Deskins & Claude E. Deskins)			
(b.1.1) Mary E Deskins Heirs, Devisees, Successors or Assigns			
(b.1.1.1) Lida Vandyke Heirs, Devisees, Successors or Assigns			
(b.1.1.1.1) Lida Jaydene Holzgreffe 13765 Seabiscuit Drive Reno, NV 89521	1.1076 acres 1/49 of 54.27 acres	0.0327%	n/a
(b.1.2) Edith McGlothlin 2619 Derubertis Drive N. Madison, OH 44057	1.1076 acres 1/49 of 54.27 acres	0.0327%	n/a
(b.1.3) Ralph Deskins Heirs, Devisees, Successors or Assigns			
(b.1.3.1) Marie McNealy Deskins Ferguson 21576 G.C. Perry Hwy Tazewell, VA 24651	1.1076 acres 1/49 of 54.27 acres	0.0327%	n/a
(b.1.4) Daris Deskins Heirs, Devisees, Successors or Assigns			
(b.1.4.1) Madeline Essie Deskins Heirs, Devisees, Successors or Assigns			
(b.1.4.1.1) Patricia Sutter 177 Duff Drive Avon Lake, OH 44012	0.5538 acres 1/98 of 54.27 acres	0.0164%	n/a
(b.1.4.1.2) Wanda (Connie) Deskins 3660 Wade Lane East Colorado Springs, CO 80917	0.5538 acres 1/98 of 54.27 acres	0.0164%	n/a
(b.1.5) Gaylene A. Horn Heirs, Devisees Successors or Assigns			

Exhibit EE  
 Buchanan No.1 SGU #2  
 Docket #VGOB 08-1118-2367-02  
 List of Respondents with Royalty Split Agreements/Court Orders/HB2058  
 (3,386.50 Acre Unit)

190001769

	Acres in Unit	Interest in Unit	Percent of Escrow
(b.1.5.1) Andrew C. Horne 21467 Green Springs Road Abingdon, VA 24211	0.3692 acres 1/147 of 54.27 acres	0.0109%	<i>n/a</i>
(b.1.5.2) Kathy Boggs 117 Kimberwicke Drive Summerville, SC 29483	0.3692 acres 1/147 of 54.27 acres	0.0109%	<i>n/a</i>
(b.1.5.3) Jerry D. Horn Heirs, Devisees, Successors or Assigns			
(b.1.5.3.1) Richard Lee Horn 3007 Brookhill Court Georgetown, IN 47122	0.1846 acres 1/294 of 54.27 acres	0.0055%	<i>n/a</i>
(b.1.5.3.2) Adam Matthew Horn 309 Timothy Ln NW Roanoke, VA 24017	0.1846 acres 1/294 of 54.27 acres	0.0055%	<i>n/a</i>
(b.1.6) Myrtle Deskins Sisk Heirs, Devisees, Successors or Assigns			
(b.1.6.1) Jimmy Sisk Sr. 327 Stewart Ave. S.W. Massillon, OH 44646	1.1076 acres 1/49 of 54.27 acres	0.0327%	<i>n/a</i>
(b.1.7) Otis Harvey Deskins Heirs, Devisees, Successors or Assigns			
(b.1.7.1) Joyce L. Ralliff 242 Primrose Drive Shelbyville, IN 46176	0.1846 acres 1/294 of 54.27 acres	0.0055%	<i>n/a</i>
(b.1.7.3) Billy R. Deskins 1111 Superior Drive Auburn, IN 46706	0.1846 acres 1/294 of 54.27 acres	0.0055%	<i>n/a</i>
(b.1.7.4) Lois Jean High P. O. Box 24 Corunna, IN 46730	0.1846 acres 1/294 of 54.27 acres	0.0055%	<i>n/a</i>
(b.1.7.5) Joan E. Deskins 518 Touring Dr. Auburn, IN 46706	0.1846 acres 1/294 of 54.27 acres	0.0055%	<i>n/a</i>
(b.1.7.6) Joe H. Deskins 5272 County Rd. 35 Auburn, IN 46706	0.1846 acres 1/294 of 54.27 acres	0.0055%	<i>n/a</i>
(c) Rachel McNeil Heirs, Devisees, Successors or Assigns			
(c.1) Oliver McNeil Heirs, Devisees, Successors or Assigns			
(c.1.1) Stanton L. McNeil Heirs, Devisees, Successors or Assigns			
(c.1.1.1) Cloetta McNeil Bradley Heirs, Devisees, Successors or Assigns			
(c.1.1.1.1) Jack Wayne McNeil 59 Silverbirch Drive Blue Ridge, VA 24064	0.0388 acres 1/1400 of 54.27 acres	0.0011%	<i>n/a</i>
(c.1.1.1.2) Christopher Todd McNeil 425 Argos Rd. Yukon, OK 73099-9757	0.0291 acres 3/5600 of 54.27 acres	0.0009%	<i>n/a</i>



**Exhibit EE**  
**Buchanan No.1 SGU #2**  
**Docket #VGOB 08-1118-2367-02**  
**List of Respondents with Royalty Split Agreements/Court Orders/HB2058**  
**(3,386.50 Acre Unit)**

	Acres in Unit	Interest in Unit	Percent of Escrow
(c.1.1.1.3) Rodrick Staton McNeil 2500 Cheverny Dr McKinney, TX 75070	0.0291 acres 3/5600 of 54.27 acres	0.0009%	<i>n/a</i>
(c.1.1.1.4) Robert Scott McNeil 102 Olde Well Loop Rd. Wilmington, NC 28411-6146	0.0097 acres 1/5600 of 54.27 acres	0.0003%	<i>n/a</i>
(c.1.1.1.5) Edward & Anita McNeil 2412 Sequoia Park Yukon, OK 73099-5822	0.3780 acres 39/5600 of 54.27 acres	0.0112%	<i>n/a</i>
(c.1.2) Hazel McNeil Heirs, Devisees, Successors or Assigns			
(c.1.2.1) Geneva J. McNeil Heirs, Devisees, Successors or Assigns			
(c.1.2.1.1) Jack Wayne McNeil 59 Silverbirch Drive Blue Ridge, VA 24064	0.0969 acres 1/560 of 54.27 acres	0.0029%	<i>n/a</i>
(c.1.2.1.2) Edward McNeil 2412 Sequoia Park Yukon, OK 73099-5822	0.0969 acres 1/560 of 54.27 acres	0.0029%	<i>n/a</i>
(c.1.2.1.3) Thomas Milton McNeil 2555 Barbara Drive Camarillo, CA 93012	0.0969 acres 1/560 of 54.27 acres	0.0029%	<i>n/a</i>
(c.1.2.1.4) Jocita McNeil Dreyer 3025 21st Avenue W. Bradenton, FL 34205-3009	0.0969 acres 1/560 of 54.27 acres	0.0029%	<i>n/a</i>
(c.1.2.1.5) Juanita McNeil Langford Kumar PO Box 2331 Oneco, FL 34264	0.0969 acres 1/560 of 54.27 acres	0.0029%	<i>n/a</i>
(c.1.3) James T. McNeil Heirs, Devisees Successors or Assigns (pre-deceased)			
(c.1.3.1) Thomas Milton McNeil 2555 Barbara Drive Camarillo, CA 93012	0.1615 acres 1/336 of 54.27 acres	0.0048%	<i>n/a</i>
(c.1.3.2) Jocita McNeil Dreyer 3025 21st Avenue W. Bradenton, FL 34205-3009	0.1615 acres 1/336 of 54.27 acres	0.0048%	<i>n/a</i>
(c.1.3.3) Juanita McNeil Langford Kumar PO Box 2331 Oneco, FL 34264	0.1615 acres 1/336 of 54.27 acres	0.0048%	<i>n/a</i>
(c.1.4) Geneva J. McNeil Heirs, Devisees, Successors or Assigns			
(c.1.4.1) Jack Wayne McNeil 59 Silverbirch Drive Blue Ridge, VA 24064	0.0969 acres 1/560 of 54.27 acres	0.0029%	<i>n/a</i>
(c.1.4.2) Edward McNeil 2412 Sequoia Park Yukon, OK 73099-5822	0.0969 acres 1/560 of 54.27 acres	0.0029%	<i>n/a</i>
(c.1.4.3) Thomas Milton McNeil 2555 Barbara Drive Camarillo, CA 93012	0.0969 acres 1/560 of 54.27 acres	0.0029%	<i>n/a</i>

Exhibit EE  
 Buchanan No.1 SGU #2  
 Docket #VGOB 08-1118-2367-02  
 List of Respondents with Royalty Split Agreements/Court Orders/HB2058  
 (3,386.50 Acre Unit)

	Acres in Unit	Interest in Unit	Percent of Escrow
(c.1.4.4) Jocita McNeil Dreyer 3025 21st Avenue W. Bradenton, FL 34205-3009	0.0969 acres 1/560 of 54.27 acres	0.0029%	<i>n/a</i>
(c.1.4.5) Juanita McNeil Langford Kumer PO Box 2331 Oneco, FL 34264	0.0969 acres 1/560 of 54.27 acres	0.0029%	<i>n/a</i>
(c.2) Rosa Adkins Heirs, Devisees, Successors or Assigns			
(c.2.1) Felda Lenore Adkins Bland Heirs, Devisees, Successors or Assigns			
(c.2.1.1) Charlotte Elaine Bland Mason Heirs, Devisees, Successors or Assigns			
(c.2.1.1.1) Robert E. Mason 38 Reddington Court West Carrollton, OH 45449	0.9691 acres 1/56 of 54.27 acres	0.0286%	<i>n/a</i>
(c.2.2) Betty L. Deweese Heirs, Devisees, Successors or Assigns			
(c.2.2.1) Arthur Elmo Deweese Heirs, Devisees, Successors or Assigns			
(c.2.2.1.1) Robert Wayne Deweese PO Box 186 Peytona Est. Peytona, WV 25154	0.9691 acres 1/56 of 54.27 acres	0.0286%	<i>n/a</i>
(c.3) Eula Hiser Heirs, Devisees, Successors or Assigns			
(c.3.1) Jasper E. Hiser Heirs, Devisees, Successors or Assigns			
(c.3.1.1) John A. Brown Heirs, Devisees, Successors or Assigns			
(c.3.1.1.1) Margaret E. Brown 943 Hamilton Road Ronceverte, WV 24970	1.9382 acres 1/28 of 54.27 acres	0.0572%	<i>n/a</i>
(c.4) Lela (Lillie) Bennett Heirs, Devisees, Successors or Assigns			
(c.4.1) Lester Bennett Heirs, Devisees, Successors or Assigns			
(c.4.1.1) Edith P. Bennett Burge P.O. Box 556 Richlands, VA 24641	1.9382 acres 1/28 of 54.27 acres	0.0572%	<i>n/a</i>
(d) Cora Mutter Heirs, Devisees, Successors or Assigns			
(d.1) Charlie W. Mutter Heirs, Devisees, Successors or Assigns			
(d.1.1) Mary Evelyn Deskins Heirs, Devisees, Successors or Assigns			
(d.1.1.1) David L. Deskins 183 Pine Tree Dr. Urbana, OH 43078	1.9382 acres 1/28 of 54.27 acres	0.0572%	<i>n/a</i>
(d.1.2) Emory F. Mutter Heirs, Devisees, Successors or Assigns			

Exhibit EE  
 Buchanan No.1 SGU #2  
 Docket #VGOB 08-1118-2367-02  
 List of Respondents with Royalty Split Agreements/Court Orders/HB2058  
 (3,386.50 Acre Unit)

	Acres in Unit	Interest in Unit	Percent of Escrow
(d.1.2.1) Marguerite M. Mutter Heirs, Devisees, Successors or Assigns			
(d.1.2.1.1) Nola Jean Lapp Heirs, Devisees, Successors or Assigns			
(d.1.2.1.1.1) Ron E. Lapp 304 S. Tyler St. Beverly Hills, FL 34465	0.0485 acres 1/1120 of 54.27 acres	0.0014%	n/a
(d.1.2.1.1.2) Roger Lapp 4485 S. Rainbow Dr. Iverness, FL 34452-8049	0.0485 acres 1/1120 of 54.27 acres	0.0014%	n/a
(d.1.2.1.1.3) Paula Lapp Jackson 1333 Eldridge Parkway, Apt. 826 Houston, TX 77077	0.0485 acres 1/1120 of 54.27 acres	0.0014%	n/a
(d.1.2.1.1.4) Douglas Lapp Heirs, Devisees, Successors or Assigns			
(d.1.2.1.1.4.1) Angela Kay Ross Lapp 552 Brown Road Washington, NC 27889-8983	0.0485 acres 1/1120 of 54.27 acres	0.0014%	n/a
(d.1.2.1.2) Howard Deskins 111 Wilson Ct. Huntington, WV 25701	0.1938 acres 1/280 of 54.27 acres	0.0057%	n/a
(d.1.2.1.3) Mary Evelyn Deskins Heirs, Devisees, Successors or Assigns			
(d.1.2.1.3.1) David L. Deskins 183 Pine Tree Dr. Urbana, OH 43078	0.3876 acres 1/140 of 54.27 acres	0.0114%	n/a
(d.1.2.1.4) Ralph Wade Mutter 8416 Washington Avenue Alexandria, VA 22309	0.1292 acres 1/420 of 54.27 acres	0.0038%	n/a
(d.1.2.1.5) Janet Weatherford-Baker 8416 Washington Avenue Alexandria, VA 22309	0.1292 acres 1/420 of 54.27 acres	0.0038%	n/a
(d.1.2.1.6) Russell Dale Mutter P. O. Box 731 Oakwood, VA 24631	0.1292 acres 1/420 of 54.27 acres	0.0038%	n/a
(d.1.2.1.7) David Deskins 8416 Washington Avenue Alexandria, VA 22309	0.3876 acres 1/140 of 54.27 acres	0.0114%	n/a
(d.1.2.1.8) William H. Holcomb Heirs, Devisees, Successors or Assigns			
(d.1.2.1.8.1) Bonnie Jean Holcomb 1104 Glynn Springs Dr. Williamsburg, VA 23185-2834	0.3876 acres 1/140 of 54.27 acres	0.0114%	n/a
(d.1.3) Richard Coen Mutter Heirs, Devisees, Successors or Assigns			
(d.1.3.1) Shirley Mutter	<i>Life Estate Extinguished</i>		
(d.1.3.1.1) Ralph Wade Mutter PO Box 731 Oakwood, VA 24631-0731	0.6461 acres 1/84 of 54.27 acres	0.0191%	n/a

Exhibit EE  
 Buchanan No.1 SGU #2  
 Docket #VGOB 08-1118-2367-02  
 List of Respondents with Royalty Split Agreements/Court Orders/HB2058  
 (3,386.50 Acre Unit)

190001769

	Acres in Unit	Interest in Unit	Percent of Escrow
(d.1.3.1.2) Janet Weatherford-Baker 8416 Washington Avenue Alexandria, VA 22309	0.6461 acres 1/84 of 54.27 acres	0.0191%	n/a
(d.1.3.1.3) Russell Dale Mutter P. O. Box 731 Oakwood, VA 24631	0.6461 acres 1/84 of 54.27 acres	0.0191%	n/a
(d.1.4) Julia Deskins Heirs, Devisees, Successors or Assigns			
(d.1.4.1) Ira J. Deskins	<i>Conveyed interest in DB 243/725</i>		
(d.1.4.1.1) Howard R. Deskins 111 Wilson Ct. Huntington, WV 25701	0.9691 acres 1/56 of 54.27 acres	0.0286%	n/a
(d.1.4.1.2) Nola Jean Lapp Heirs, Devisees, Successors or Assigns			
(d.1.4.1.2.1) Ron E. Lapp 304 S. Tyler St. Beverly Hills, FL 34465	0.2423 acres 1/224 of 54.27 acres	0.0072%	n/a
(d.1.4.1.2.2) Roger Lapp 4485 S. Rainbow Dr. Iverness, FL 34452-8049	0.2423 acres 1/224 of 54.27 acres	0.0072%	n/a
(d.1.4.1.2.3) Paula Lapp Jackson 1333 Eldridge Parkway #826 Houston, TX 77077	0.2423 acres 1/224 of 54.27 acres	0.0072%	n/a
(d.1.2.1.1.4) Douglas Lapp Heirs, Devisees, Successors or Assigns			
(d.1.2.1.1.4.1) Angela Kay Ross Lapp 552 Brown Road Washington, NC 27889-8983	0.2423 acres 1/224 of 54.27 acres	0.0072%	n/a
(e) Claude (Cloyd) Edward Deskins Heirs, Devisees, Successors or Assigns (aka C.E. Deskins & Claude E. Deskins)			
(e.1) Mary E Deskins	<i>Life Estate Extinguished</i>		
(e.1.1) Lida Vandyke Heirs, Devisees, Successors or Assigns			
(e.1.1.1) Lida Jaydene Holzgreffe 13765 Seabiscuit Drive Reno, NV 89521	1.1076 acres 1/49 of 54.27 acres	0.0327%	n/a
(e.1.2) Edith McGlothlin 2619 Derubertis Drive N. Madison, OH 44057	1.1076 acres 1/49 of 54.27 acres	0.0327%	n/a
(e.1.3) Ralph Deskins Heirs, Devisees, Successors or Assigns			
(e.1.3.1) Marie McNealy Deskins Ferguson 21576 GC Perry HWY Tazewell, VA 24651	1.1076 acres 1/49 of 54.27 acres	0.0327%	n/a
(e.1.4) Daris Deskins Heirs, Devisees, Successors or Assigns			
(e.1.4.1) Madeline Essie Deskins Heirs, Devisees, Successors or Assigns			

Exhibit EE  
 Buchanan No.1 SGU #2  
 Docket #VGOB 08-1118-2367-02  
 List of Respondents with Royalty Split Agreements/Court Orders/HB2058  
 (3,386.50 Acre Unit)

	Acres in Unit	Interest in Unit	Percent of Escrow
(e.1.4.1.1) Patricia Sutter 177 Duff Drive Avon Lake, OH 44012	0.5538 acres 1/98 of 54.27 acres	0.0164%	<i>n/a</i>
(e.1.4.1.2) Wanda (Connie) Deskins 3660 Wade Lane East Colorado Springs, CO 80917	0.5538 acres 1/98 of 54.27 acres	0.0164%	<i>n/a</i>
(e.1.5) Gaylene Horn Heirs, Devisees, Successors or Assigns			
(e.1.5.1) Andrew C. Horne 21467 Green Springs Road Abingdon, VA 24211	0.3692 acres 1/147 of 54.27 acres	0.0109%	<i>n/a</i>
(e.1.5.2) Kathy Boggs 117 Kimberwicke Drive Summerville, SC 29483	0.3692 acres 1/147 of 54.27 acres	0.0109%	<i>n/a</i>
(e.1.5.3) Jerry D. Horn Heirs, Devisees, Successors or Assigns			
(e.1.5.3.1) Richard Lee Horn 3007 Brookhill Court Georgetown, IN 47122	0.1846 acres 1/294 of 54.27 acres	0.0055%	<i>n/a</i>
(e.1.5.3.2) Adam Matthew Horn 309 Timothy Ln NW Roanoke, VA 24017	0.1846 acres 1/294 of 54.27 acres	0.0055%	<i>n/a</i>
(e.1.6) Myrtle Deskins Sisk Heirs, Devisees, Successors or Assigns			
(e.1.6.1) Jimmy Sisk, Sr. 327 Stewart Ave. S.W. Massillon, OH 44646	1.1076 acres 1/49 of 54.27 acres	0.0327%	<i>n/a</i>
(e.1.7) Otis Harvey Deskins Heirs, Devisees, Successors or Assigns			
(e.1.7.1) Joyce L. Ratliff 242 Primrose Dr. Shelbyville, IN 46176	0.1846 acres 1/294 of 54.27 acres	0.0055%	<i>n/a</i>
(e.1.7.3) Billy R. Deskins 1111 Superior Drive Auburn, IN 46706	0.1846 acres 1/294 of 54.27 acres	0.0055%	<i>n/a</i>
(e.1.7.4) Lois Jean High P. O. Box 24 Corranna, IN 46730	0.1846 acres 1/294 of 54.27 acres	0.0055%	<i>n/a</i>
(e.1.7.5) Joan E. Deskins 518 Touring Dr. Auburn, IN 46706	0.1846 acres 1/294 of 54.27 acres	0.0055%	<i>n/a</i>
(e.1.7.6) Joe H. Deskins 5272 County Rd. 35 Auburn, IN 46706	0.1846 acres 1/294 of 54.27 acres	0.0055%	<i>n/a</i>
(f) Mary Ella Deskins Compton Heirs, Devisees, Successors or Assigns (pre-deceased)			
(f.1) Fannie Bertha Ganoë Heirs, Devisees, Successors or Assigns			
(f.1.1) Horace B. Ganoë, Jr. Heirs, Devisees, Successors or Assigns			

Exhibit EE  
 Buchanan No.1 SGU #2  
 Docket #VGOB 08-1118-2367-02  
 List of Respondents with Royalty Split Agreements/Court Orders/HB2058  
 (3,386.50 Acre Unit)

	Acres in Unit	Interest in Unit	Percent of Escrow
(f.1.1.1) Elizabeth A. Ganoë Heirs, Devisees, Successors or Assigns			
(f.1.1.1.1) Reginnia A. Burnett 3744 Maln St., Apt 307 Freedom Place One Weirton, WV 26062	0.1211 acres 1/448 of 54.27 acres	0.0036%	n/a
(f.1.1.1.2) Gary N. Ganoë 3729 Marlafamont Way Weirton, WV 26062	0.1211 acres 1/448 of 54.27 acres	0.0036%	n/a
(f.1.1.1.3) Diane E. Hale 4583 Williamstown Blvd. Lakeland, FL 33810	0.1211 acres 1/448 of 54.27 acres	0.0036%	n/a
(f.1.1.1.4) Marcia D. Richards PO Box 721 War, WV 24892	0.1211 acres 1/448 of 54.27 acres	0.0036%	n/a
(f.1.2) Nellie Honaker Hutchinson Hunt Heirs, Devisees, Successors or Assigns			
(f.1.2.1) Cecil Hutchinson Heirs, Devisees, Successors or Assigns (Heirs Unknown)	0.1615 acres 1/336 of 54.27 acres	0.0048%	n/a
(f.1.2.2) Rebecca Dillon 15538 Rittman Rd. Rittman, OH 44270	0.1077 acres 1/504 of 54.27 acres	0.0032%	n/a
(f.1.2.3) Delma Jean Conner 311 Northview Ave Princeton, WV 24740	0.1077 acres 1/504 of 54.27 acres	0.0032%	n/a
(f.1.2.4) Raymond LeeRoy Honaker Heirs, Devisees, Successors or Assigns (pre-deceased)			
(f.1.2.4.1) Ricky Lee Honaker 6220 Barkis Ct. Las Vegas, NV 89130	0.0359 acres 1/1512 of 54.27 acres	0.0011%	n/a
(f.1.2.4.2) Joseph Lacy Honaker 2262 Leon Dr. Greenville, NC 27858	0.0359 acres 1/1512 of 54.27 acres	0.0011%	n/a
(f.1.2.4.3) Barbara Annette Chaaban 1021 Gemstone Circle Winterville, NC 28590	0.0359 acres 1/1512 of 54.27 acres	0.0011%	n/a
(f.1.3) Ruby Shamehorn Heirs, Devisees, Successors or Assigns			
(f.1.3.1) William Robert Richards PO Box 100 Anderson, CA 86007	0.1211 acres 1/448 of 54.27 acres	0.0036%	n/a
(f.1.3.2) Wilma Smith 280 Brevus St. Crescent City, CA 95531	0.1211 acres 1/448 of 54.27 acres	0.0036%	n/a
(f.1.3.3) Larry Shamehorn 261 Brevus St. Crescent City, CA 95531	0.1211 acres 1/448 of 54.27 acres	0.0036%	n/a
(f.1.3.4) John Schamehorn Heirs, Devisees, Successors or Assigns (pre-deceased)			

Exhibit EE  
 Buchanan No.1 SGU #2  
 Docket #VGOB 08-1118-2367-02  
 List of Respondents with Royalty Split Agreements/Court Orders/HB2058  
 (3,386.50 Acre Unit)

190001769

	Acres in Unit	Interest in Unit	Percent of Escrow
(f.1.3.4.1) Adriane M. Shamehorn Turner PO Box 158 Burney, CA 96013	0.0404 acres 1/1344 of 54.27 acres	0.0012%	n/a
(f.1.3.4.2) Matthew J. Shamehorn Heirs, Devisees, Successors or Asslgn	0.0404 acres 1/1344 of 54.27 acres	0.0012%	n/a
(f.1.3.4.2.1) Micah John Schamehorn 505 Pacific Avenue, Apt. 2A Crescent City, CA 95531			
(f.1.3.4.3) Aaron L. Schamehorn PO Box 158 Burney, CA 96013	0.0404 acres 1/1344 of 54.27 acres	0.0012%	n/a
(f.1.4) Ina Wiseman Heirs, Devisees, Successors or Assigns			
(f.1.4.1) Russell S. Wiseman	<i>Life Estate Extinguished</i>		
(f.1.4.2) David L. Wiseman 1314 Turner Street Salem, VA 24153	0.2423 acres 1/224 of 54.27 acres	0.0072%	n/a
(f.1.4.3) Donald Wiseman PO Box 156 Lost Creek, WV 26385-0156	0.2423 acres 1/224 of 54.27 acres	0.0072%	n/a
(f.2) Thelma Belcher Heirs, Devisees, Successors or Assigns			
(f.2.1) James Stanley Belcher Heirs, Devisees, Successors or Assigns			
(f.2.1.1) Glenna Belcher 405 Park Avenue Princeton, WV 24740	0.9691 acres 1/56 of 54.27 acres	0.0286%	n/a
(f.2.2) Dorothy B. Walker Heirs, Devisees, Successors or Assigns			
(f.2.2.1) Joseph F. Walker Heirs, Devisees, Successors or Assigns			
(f.2.2.1.1) June Walker (2nd wife) 2713 Grassy Branch Bluefield, WV 24701	0.3230 acres 1/168 of 54.27 acres	0.0095%	n/a
(f.2.2.1.2) Betty Gatherum 2320 Fairfield Avenue Bluefield, WV 24701	0.6461 acres 1/84 of 54.27 acres	0.0191%	n/a
(f.3) Rosa Hawley Heirs, Devisees, Successors or Assigns			
(f.3.1) James Lloyd Hawley Heirs, Devisees, Successors or Assigns			
(f.3.1.1) Children's Hospital of Richmond 2924 Brook Road Richmond, VA 23220	1.9382 acres 1/28 of 54.27 acres	0.0572%	n/a
(f.4) Stewart Compton Heirs, Devisees, Successors or Assigns			
(f.4.1) Neva K. Compton Estate Heirs, Devisees, Successors or Assigns			
(f.4.1.1) Mavis S. Dore Heirs, Devisees, Successors or Assigns			

**Exhibit EE**  
**Buchanan No.1 SGU #2**  
**Docket #VGOB 08-1118-2367-02**  
**List of Respondents with Royalty Split Agreements/Court Orders/HB2058**  
**(3,386.50 Acre Unit)**

	Acres in Unit	Interest in Unit	Percent of Escrow
(f.4.1.1.1) Patsy T. Rife Heirs, Devisees, Successors or Assigns			
(f.4.1.1.1.1) Vincent H. Rife, Sr. 9401 Owl Trace Drive Chesterfield, VA 23838	0.4846 acres 1/112 of 54.27 acres	0.0143%	n/a
(f.4.1.1.1.2) Rebecca Berndt-Dawson 7502 Century Drive Richmond, VA 23229	0.4846 acres 1/112 of 54.27 acres	0.0143%	n/a
(f.4.1.1.2) Cassie T. Hairfield Heirs, Devisees, Successors or Assigns			
(f.4.1.1.2.1) Betsy T. Lamb 9290 Howard Drive Mechanicsville, VA 23116	0.4846 acres 1/112 of 54.27 acres	0.0143%	n/a
(f.4.1.1.2.2) Iris Josephine T. Hayes 8290 Burnside Drive Mechanicsville, VA 23116	0.4846 acres 1/112 of 54.27 acres	0.0143%	n/a
(f.5) Sarah Lendt - deceased - no issue (back to siblings)			
(g) Marion Augustus Deskins Heirs, Devisees, Successors or Assigns - aka Gus (pre-deceased)			
(g.1) Eula S. Matney Heirs, Devisees, Successors or Assigns			
(g.1.1) Glenn Matney	<i>Conveyed interest in DB 300/489</i>		
(g.1.1.1) Edward A. Matney Heirs, Devisees, Successors, or Assigns			
(g.1.1.1.1) Christina Blevins PO Box 1687 Bristol, TN 37621	0.4846 acres 1/112 of 54.27 acres	0.0143%	n/a
(g.1.1.1.2) Ashley Dales 411 Plaza Avenue Dodge City, KS 67801	0.4846 acres 1/112 of 54.27 acres	0.0143%	n/a
(g.1.1.2) Glenna Matney Altizer P.O. Box 1075 Summerfield, NC 27358	0.9691 acres 1/56 of 54.27 acres	0.0286%	n/a
(g.1.1.3) Gregory L. Matney 289 Edmond Dr. #5 Roanoke, VA 24014-6759	0.9691 acres 1/56 of 54.27 acres	0.0286%	n/a
(g.1.1.4) Pamela J. Matney Bland 5183 Yellow Mountain Rd. Lt. 114 Roanoke, VA 24014-6759	0.9691 acres 1/56 of 54.27 acres	0.0286%	n/a
(g.2) Orpha Deskins Lemaster Heirs, Devisees, Successors or Assigns			
(g.2.1) Marlon T. Lemaster 10990 US Highway 22 & 3 Clarkesville, OH 45113	3.8764 acres 1/14 of 54.27 acres	0.1145%	n/a
<b>Total Tract Acres</b>		53.8524	
<b>Total Tract Percentage</b>		1.5902%	



Exhibit EE  
 Buchanan No.1 SGU #2  
 Docket #VGOB 08-1118-2367-02  
 List of Respondents with Royalty Split Agreements/Court Orders/HB2058  
 (3,386.50 Acre Unit)

190001769

	Acres in Unit	Interest in Unit	Percent of Escrow
<b><u>Tract #21, 0.09 acres</u></b>			
<b><u>COAL OWNERSHIP</u></b>			
(1) Yukon Pocahontas Coal Company, et al. <i>Big Vein Tr 111 (42.76 acre tract)</i>	0.09 acres	0.0027%	
(a) Yukon Pocahontas Coal Company P.O. Box 187 Tazewell, VA 24651	0.045 acres 1/2 of 0.09 acres	0.0013%	n/a
(b) Buchanan Coal Company P.O. Box 187 Tazewell, VA 24651	0.010 acres 1/9 of 0.09 acres	0.0003%	n/a
(c) Sayers-Pocahontas Coal Company P.O. Box 187 Tazewell, VA 24651	0.005 acres 1/18 of 0.09 acres	0.0001%	n/a
(d) Buchanan Mining Co LLC 3337 Contrary Creek Rd Raven, VA 24639	0.030 acres 1/3 of 0.09 acres	0.0009%	n/a
<b><u>OIL &amp; GAS OWNERSHIP</u></b>			
(1) Donald P. Shortt 133 Greenhill Drive Cedar Bluff, VA 24609	0.09 acres	0.0027%	n/a
<b><u>Tract #23B, 4.55 acres</u></b>			
<b><u>COAL OWNERSHIP</u></b>			
(1) Hurt McGulre Land Trust <i>Lewis Osborne Tract (628.41 acre tract)</i> P.O. Box 1067 Bluefield, VA 24605	4.55 acres	0.1344%	n/a
<b><u>OIL &amp; GAS OWNERSHIP</u></b>			
(1) Johnnie B. & Chrisline A Keen, TE  <i>Johnnie Bentley Keen and Christine Angelique Keen conveyed to Christine Angelique Keen by Instrument #090003922, dated 9/26/2009</i>	4.55 acres	0.1344%	
(a) Christine A. Matney PO Box 113 Oakwood, VA 24631	2.2750 acres 1/2 of 4.55 acres	0.0672%	n/a
	<b>Total Tract Acres</b>	2.2750	
	<b>Total Tract Percentage</b>	0.0672%	
<b><u>Tract #23C, 5.54 acres</u></b>			
<b><u>COAL OWNERSHIP</u></b>			
(1) Hurt McGulre Land Trust <i>Lewis Osborne Tract (628.41 acre tract)</i> P.O. Box 1067 Bluefield, VA 24605	5.54 acres	0.1636%	n/a
<b><u>OIL &amp; GAS OWNERSHIP</u></b>			
(1) Carl Davis, et ux Box 343 Doran, VA 24639	5.54 acres	0.1636%	n/a

Exhibit EE  
 Buchanan No.1 SGU #2  
 Docket #VGOB 08-1118-2367-02  
 List of Respondents with Royalty Split Agreements/Court Orders/HB2058  
 (3,386.50 Acre Unit)

	Acres in Unit	Interest in Unit	Percent of Escrow
<b><u>Tract #23H, 5.17 acres</u></b>			
<b><u>COAL OWNERSHIP</u></b>			
(1) Hurt McGuire Land Trust <i>Lewis Osborne Tract (628.41 acre tract)</i> P.O. Box 1067 Bluefield, VA 24605	5.17 acres	0.1527%	<i>n/a</i>
<b><u>OIL &amp; GAS OWNERSHIP</u></b>			
O.H. Keen Heirs, Devisees, Successors or Assigns	5.17 acres	0.1527%	
(1) Stella Keen Clifton Heirs, Devisees, Successors or Assigns			
(a) Jean Davis Heirs, Devisees, Successors or Assigns			
(a.1) Valerie Robin Deskins 4833 Riverside Drive Raven, VA 24639	0.0739 acres 1/70 of 5.17 acres	0.0022%	<i>n/a</i>
(a.2) Scotty Byran Davis 4871 Riverside Drive Raven, VA 24639	0.0739 acres 1/70 of 5.17 acres	0.0022%	<i>n/a</i>
(b) Guster Clifton 1303 John Clifton Road Raven, VA 24639	0.1477 acres 1/35 of 5.17 acres	0.0044%	<i>n/a</i>
(c) Jerrell Clifton P.O. Box 668 Oakwood, VA 24631	0.1477 acres 1/35 of 5.17 acres	0.0044%	<i>n/a</i>
(d) Delcia Alderson 4701 Florist Road NW Roanoke, VA 24012	0.1477 acres 1/35 of 5.17 acres	0.0044%	<i>n/a</i>
(e) Andrew D. Shortt Heirs, Devisees, Successors or Assigns			
(e.1) Benny Earl Shortt Heirs, Devisees, Successors or Assigns			
(e.1.1) Benjamin Eugene Shortt 2717 Bowman Street, NW Roanoke, VA 24012	0.0369 acres 1/140 of 5.17 acres	0.0011%	<i>n/a</i>
(e.2) Michael Andrew Shortt 1235 Trevino Drive, NE Roanoke, VA 24019	0.0369 acres 1/140 of 5.17 acres	0.0011%	<i>n/a</i>
(e.3) Sharon Kaye Shortt Manning 765 Mollys Mountain Road Amherst, VA 24521	0.0369 acres 1/140 of 5.17 acres	0.0011%	<i>n/a</i>
(e.4) Sheila Faye Shortt Smith Heirs, Devisees, Successors or Assigns			
(e.4.1) William "Billy" Smith 2588 Ravens Croft Way Charlottesville, VA 22911	0.0369 acres 1/140 of 5.17 acres	0.0011%	<i>n/a</i>
(2) Harve Keen Heirs, Devisees, Successors or Assigns			

Exhibit EE  
 Buchanan No.1 SGU #2  
 Docket #VGOB 08-1118-2367-02  
 List of Respondents with Royalty Split Agreements/Court Orders/HB2058  
 (3,386.50 Acre Unit)

	Acres in Unit	Interest in Unit	Percent of Escrow
(a) Pansy Church 2946 Baptist Valley Cedar Bluff, VA 24609	0.7386 acres 1/7 of 5.17 acres	0.0218%	<i>n/a</i>
(3) Mary Elizabeth & Linkous W. Horn Heirs, Devisees, Successors or Assigns			
(a) Arizona Osborne Heirs, Devisees, Successors or Assigns			
(a.1) Martha Guillams 1911 McVitty Road Salem, VA 24153 <i>Represented by WF Mason</i>	0.0246 acres 1/210 of 5.17 acres	0.0007%	<i>n/a</i>
(a.2) Sidney Smith 1911 McVitty Road Salem, VA 24153 <i>Represented by WF Mason</i>	0.0246 acres 1/210 of 5.17 acres	0.0007%	<i>n/a</i>
(a.3) Kenneth Osborne 848 Peyton Street Roanoke, VA 24019 <i>Represented by WF Mason</i>	0.0246 acres 1/210 of 5.17 acres	0.0007%	<i>n/a</i>
(b) Lydia Bell Osborne Deel Blankenship Heirs, Devisees, Successors or Assigns			
(b.1) Mary Jane Keen 1077 Longwall LN Raven, VA 24639 <i>Represented by WF Mason</i>	0.0067 acres 1/770 of 5.17 acres	0.0002%	<i>n/a</i>
(b.2) Shirley Mae Keene 1685 Honaker Branch Road Raven, VA 24639 <i>Represented by WF Mason</i>	0.0067 acres 1/770 of 5.17 acres	0.0002%	<i>n/a</i>
(b.3) Patsy Moore 6985 Osborne Mtn Road Raven, VA 24639	0.0067 acres 1/770 of 5.17 acres	0.0002%	<i>n/a</i>
(b.4) Brenda Sue Justice Viars PO Box 1058 Honaker, VA 24260	0.0067 acres 1/770 of 5.17 acres	0.0002%	<i>n/a</i>
(b.5) James Osborne P.O. Box 484 Keen Mountain, VA 24624	0.0067 acres 1/770 of 5.17 acres	0.0002%	<i>n/a</i>
(b.6) Clifford Osborne Heirs, Devisees, Successors or Assigns			
(b.6.1) Phyllis W. Osborne 1109 Moore Rd. Raven, VA 24639	0.0067 acres 1/770 of 5.17 acres	0.0002%	<i>n/a</i>
(b.8) Charles M. Osborne 216 Plantation Road Richlands, VA 24641	0.0067 acres 1/770 of 5.17 acres	0.0002%	<i>n/a</i>
(b.9) Richard Osborne Heirs, Devisees, Successors, or Assigns			
(b.9.1) Debbie Osborne 1062 Canterbury Rd Oakwood, VA 24631	0.0067 acres 1/770 of 5.17 acres	0.0002%	<i>n/a</i>
(b.10) William Osborne Heirs, Devisees, Successors or Assigns			

Exhibit EE  
 Buchanan No.1 SGU #2  
 Docket #VGOB 08-1118-2367-02  
 List of Respondents with Royalty Split Agreements/Court Orders/HB2058  
 (3,386.50 Acre Unit)

	Acres in Unit	Interest in Unit	Percent of Escrow
(b.10.1) Joyce Ann Mays Bush 1101 Long Wall Lane Raven, VA 24639	0.0067 acres 1/770 of 5.17 acres	0.0002%	<i>n/a</i>
(b.11) John David Osborne Heirs, Devisees, Successors or Assigns			
(b.11.1) Darlene B. Osborne 1055 Mapleleaf Hollow Raven, VA 24639	0.0067 acres 1/770 of 5.17 acres	0.0002%	<i>n/a</i>
(c) Henry Horn Heirs, Devisees, Successors or Assigns			
(c.1) Ivory Horn Heirs, Devisees, Successors or Assigns			
(c.1.1) Margle Dye 784 Big Creek Road Richlands, VA 24641	0.0041 acres 1/1260 of 5.17 acres	0.0001%	<i>n/a</i>
(c.1.2) Nellie Maynard PO Box 296 Raven, VA 24639	0.0041 acres 1/1260 of 5.17 acres	0.0001%	<i>n/a</i>
(c.1.3) Tammy Boyd Street 195 Taylor Circle Raven, VA 24639	0.0041 acres 1/1260 of 5.17 acres	0.0001%	<i>n/a</i>
(c.1.4) Patricia Horton 200 Birch Street Raven, VA 24639	0.0041 acres 1/1260 of 5.17 acres	0.0001%	<i>n/a</i>
(c.1.5) Danny Elder Heirs Devisees, Successors, or Assigns <i>(documentation pending)</i>	0.0041 acres 1/1260 of 5.17 acres	0.0001%	<i>n/a</i>
(c.1.5.1) Rodney Elder 37 South Farmer Street Richlands, VA 24641			
(c.1.5.2) Roby Elder PO Box 244 Richlands, VA 24641			
(c.1.5.3) Robbie Elder 516 Limestone Road Pounding Mill, VA 24637			
(c.1.5.4) Ryan Elder PO Box 505 Pounding Mill, VA 24637			
(c.1.6) Robert G. Elder 229 Horton Crest Drive #15 Richlands, VA 24641	0.0041 acres 1/1260 of 5.17 acres	0.0001%	<i>n/a</i>
(c.2) Perry W. Horn Heirs, Devisees, Successors or Assigns			
(c.2.1) Margle Dye 784 Big Creek Road Richlands, VA 24641 <i>Represented by WF Mason via Perry Horn</i>	0.0033 acres 1/1575 of 5.17 acres	0.0001%	<i>n/a</i>
(c.2.2) Nellie Maynard PO Box 296 Raven, VA 24639 <i>Represented by WF Mason via Perry Horn</i>	0.0033 acres 1/1575 of 5.17 acres	0.0001%	<i>n/a</i>

Exhibit EE  
 Buchanan No.1 SGU #2  
 Docket #VGOB 08-1118-2367-02  
 List of Respondents with Royalty Split Agreements/Court Orders/HB2058  
 (3,386.50 Acre Unit)

	Acres in Unit	Interest in Unit	Percent of Escrow
(c.2.3) Tammy Boyd Street 195 Taylor Circle Raven, VA 24639 <i>Represented by WF Mason via Perry Horn</i>	0.0033 acres 1/1575 of 5.17 acres	0.0001%	<i>n/a</i>
(c.3) Larry M. Horn Heirs, Devisees, Successors or Assigns	<i>No Issue - Interest to Siblings</i>		
(c.3.1) Peery W. Horn Heirs, Devisees, Successors or Assigns			
(c.3.1.1) Margie Dye 784 Big Creek Road Richlands, VA 24641 <i>Represented by WF Mason via Perry Horn</i>	0.0013 acres 2/7875 of 5.17 acres	0.0000%	<i>n/a</i>
(c.3.1.2) Nellie Maynard PO Box 296 Raven, VA 24639 <i>Represented by WF Mason via Perry Horn</i>	0.0013 acres 2/7875 of 5.17 acres	0.0000%	<i>n/a</i>
(c.3.1.3) Tammy Boyd Street 195 Taylor Circle Raven, VA 24639 <i>Represented by WF Mason via Perry Horn</i>	0.0013 acres 2/7875 of 5.17 acres	0.0000%	<i>n/a</i>
(c.3.2) Margie Dye (Half-blood sibling of Larry Horn) 784 Big Creek Road Richlands, VA 24641	0.0020 acres 1/2625 of 5.17 acres	0.0001%	<i>n/a</i>
(c.3.3) Nellie Maynard (Half-blood sibling of Larry Horn) PO Box 296 Raven, VA 24639	0.0020 acres 1/2625 of 5.17 acres	0.0001%	<i>n/a</i>
(c.3.4) Tammy Boyd Street (Half-blood sibling of Larry Horn) 195 Taylor Circle Raven, VA 24639	0.0020 acres 1/2625 of 5.17 acres	0.0001%	<i>n/a</i>
(c.4) Margie Dye 784 Big Creek Road Richlands, VA 24641	0.0098 acres 1/525 of 5.17 acres	0.0003%	<i>n/a</i>
(c.5) Nellie Maynard PO Box 296 Raven, VA 24639	0.0098 acres 1/525 of 5.17 acres	0.0003%	<i>n/a</i>
(c.6) Tammy Boyd Street 195 Taylor Circle Raven, VA 24639	0.0098 acres 1/525 of 5.17 acres	0.0003%	<i>n/a</i>
(d) Thelma Osborne Heirs, Devisees, Successors or Assigns			
(d.1) Paul Junior Osborne 2869 Sharon Pl Grand Junction, CO 81503 <i>Represented by WF Mason</i>	0.0246 acres 1/210 of 5.17 acres	0.0007%	<i>n/a</i>
(d.2) Curtis McCoy Osborne P.O. Box 31 Raven, VA 24639 <i>Represented by WF Mason</i>	0.0246 acres 1/210 of 5.17 acres	0.0007%	<i>n/a</i>
(d.3) Barbara Joyce Harmon P.O. Box 174 North Tazewell, VA 24630 <i>Represented by WF Mason</i>	0.0246 acres 1/210 of 5.17 acres	0.0007%	<i>n/a</i>

Exhibit EE  
 Buchanan No.1 SGU #2  
 Docket #VGOB 08-1118-2367-02  
 List of Respondents with Royalty Split Agreements/Court Orders/HB2058  
 (3,386.50 Acre Unit)

	Acres in Unit	Interest in Unit	Percent of Escrow
(e) Joseph P. Horne 492 Gray Branch Road Cedar Bluff, VA 24609	0.0739 acres 1/70 of 5.17 acres	0.0022%	n/a
(f) Nancy H. Stilwell Heirs, Devisees, Successors, or Assigns			
(f.1) Linkous Everett Horn PO Box 1549 Richlands, VA 24641	0.0148 acres 1/350 of 5.17 acres	0.0004%	n/a
(f.2) John Andrew Stilwell 130 Winter Lane Pounding Mill, VA 24637	0.0148 acres 1/350 of 5.17 acres	0.0004%	n/a
(f.3) Connie Sparks 146 Sparks Hollow Road N. Tazewell, VA 24630	0.0148 acres 1/350 of 5.17 acres	0.0004%	n/a
(f.4) Patricia K. Stilwell 110 Rasnake Road N. Tazewell, VA 24630	0.0148 acres 1/350 of 5.17 acres	0.0004%	n/a
(f.5) Tony D. Stilwell 140 Rasnake Road N. Tazewell, VA 24630	0.0148 acres 1/350 of 5.17 acres	0.0004%	n/a
(g) Earnest Horn Heirs, Devisees, Successors or Assigns			
(g.1) Mandy Dorothy Horn Heirs, Devisees, Successors or Assigns			
(g.1.1) Balford Daniel Perkins Heirs, Devisees, Successors, or Assigns			
(g.1.1.1) Wesley D. Perkins 305 Bane Bottom Ave Cedar Bluff, VA 24609	0.0369 acres 1/140 of 5.17 acres	0.0011%	n/a
<i>Entitled to 1/2 of Royalties by Deed of Gift dated September 22, 2011 recorded at DB 1101 / PG 230</i>			
(g.1.1.2) Tania Yvonne Hess 195 Anglewood Lane Cedar Bluff, VA 24609	0.0369 acres 1/140 of 5.17 acres	0.0011%	n/a
(h) Martha E. Smith P.O. Box 395 Max Meadows, VA 24360	0.0739 acres 1/70 of 5.17 acres	0.0022%	n/a
(i) Sarah K. Day Heirs, Devisees, Successors, or Assigns			
(i.1) Kathy Lynn Bostic PO Box 58 Cedar Bluff, VA 24609	0.0148 acres 1/350 of 5.17 acres	0.0004%	n/a
(i.2) Frankle Lee Stacy PO Box 11536 Blacksburg, VA 24062	0.0148 acres 1/350 of 5.17 acres	0.0004%	n/a
(i.3) Chrisle Ann Smock 3267 Kings Creek Road Hayes, VA 23077	0.0148 acres 1/350 of 5.17 acres	0.0004%	n/a
(i.4) Melissa K. Long 100 Dorsey Drive Barboursville, WV 25504	0.0148 acres 1/350 of 5.17 acres	0.0004%	n/a
(i.5) Tammy Brown PO Box 353 Pearisburg, VA 24134	0.0148 acres 1/350 of 5.17 acres	0.0004%	n/a

**Exhibit EE**  
**Buchanan No.1 SGU #2**  
**Docket #VGOB 08-1118-2367-02**  
**List of Respondents with Royalty Split Agreements/Court Orders/HB2058**  
**(3,386.50 Acre Unit)**

190001769

	Acres in Unit	Interest in Unit	Percent of Escrow
(j) Carl Horn Heirs, Devises, Successors or Assigns			
(j.1) Marilyn Taylor 4336 Wandell Dr Pounding Mill, VA 24637 <b>Represented by WF Mason</b>	0.0739 acres 1/70 of 5.17 acres	0.0022%	n/a
(4) William David Lewis Keen Heirs, Devises, Successors or Assigns			
(a) Edward Keen Heirs, Devises, Successors or Assigns			
(a.1) Nannie Sue Keen 2581 Brushfork Rd Bluefield, WV 2470	0.0923 acres 1/56 of 5.17 acres	0.0027%	n/a
(b) Homer Keen 1771 Heidelbach School Road Stuart, VA 24171	0.0923 acres 1/56 of 5.17 acres	0.0027%	n/a
(c) Virginia Ball Heirs, Devises, Successors or Assigns			
(c.1) Carol Anita Davis 108 Helton St. Lot 12 Richlands, VA 24641	0.0308 acres 1/168 of 5.17 acres	0.0009%	n/a
(c.2) Richard Ball 149 Chestnut Street Fieldale, VA 24089	0.0308 acres 1/168 of 5.17 acres	0.0009%	n/a
(c.3) Carl Ball 1162 Longview Drive Bassett, VA 24055	0.0308 acres 1/168 of 5.17 acres	0.0009%	n/a
(d) William Albert Keen Heirs, Devises, Successors or Assigns			
(d.1) Bessie Aline Keen Heirs, Devises, Successors or Assigns			
(d.1.1) Shirley Perry 6091 Red Root Ridge Rd. Raven, VA 24639	0.0077 acres 1/672 of 5.17 acres	0.0002%	n/a
(d.1.2) Barbara Smith 6091 Red Root Ridge Rd. Raven, VA 24639	0.0077 acres 1/672 of 5.17 acres	0.0002%	n/a
(d.1.3) Joyce Nipper 1111 Nipper Road Raven, VA 24639	0.0077 acres 1/672 of 5.17 acres	0.0002%	n/a
(d.1.4) Melvin Catron Heirs, Devises, Successors or Assigns			
(d.1.4.1) Kristy Lynn Catron 84 West Maxlow Street Hazel Park, MI 48030	0.0019 acres 1/2688 of 5.17 acres	0.0001%	n/a
(d.1.4.2) Alyssa Marie Catron 39 East Harry Street Hazel Park, MI 48030	0.0019 acres 1/2688 of 5.17 acres	0.0001%	n/a
(d.1.4.3) Emily Edna Dulciewicz 30103 Callahan Drive Roseville, MI 48066	0.0019 acres 1/2688 of 5.17 acres	0.0001%	n/a

Exhibit EE  
 Buchanan No.1 SGU #2  
 Docket #VG0B 08-1118-2367-02  
 List of Respondents with Royalty Split Agreements/Court Orders/HB2058  
 (3,386.50 Acre Unit)

	Acres in Unit	Interest in Unit	Percent of Escrow
(d.1.4.4) Kaitlynn Williams 3542 Hwy 511 Corbin, KY 20701	0.0019 acres 1/2688 of 5.17 acres	0.0001%	n/a
(d.2) Douglas W. Keen 8524 W. Drew Ct. Homosassa, FL 34447	0.0308 acres 1/168 of 5.17 acres	0.0009%	n/a
(d.3) Darrell A. Keen 8524 W. Drew Ct. Homosassa, FL 34447	0.0308 acres 1/168 of 5.17 acres	0.0009%	n/a
(e) Lillie Mae Cook 141 Virginia Street Kingsport, TN 37660	0.0923 acres 1/56 of 5.17 acres	0.0027%	n/a
(f) Georgia Keen 107 Pinewood Acre Drive Powells Point, NC 27966	0.0923 acres 1/56 of 5.17 acres	0.0027%	n/a
(g) Bonnie Absher P.O. Box 635 Richlands, VA 24641	0.0923 acres 1/56 of 5.17 acres	0.0027%	n/a
(h) Ruby Stanley Heirs, Devisees, Successors or Assigns			
(h.1) Ruth Ann Hunt Heirs, Devisees, Successors or Assigns			
(h.1.1) Sandra Hunt Conner Heirs, Devisees, Successors or Assigns			
(h.1.1.1) Roger W. Conner 761 Centerville Rd. Axton, VA 24054	0.0092 acres 1/560 of 5.17 acres	0.0003%	n/a
(h.1.2) Kimberly Hunt Kidd 128 Susan Drive Collinsville, VA 24078	0.0092 acres 1/560 of 5.17 acres	0.0003%	n/a
(h.2) Ruby Arlene Gilbert Heirs, Devisees, Successors or Assigns			
(h.2.1) Lisa M. Rasnake 1498 Mundy Town Road N. Tazewell, VA 24630	0.0185 acres 1/280 of 5.17 acres	0.0005%	n/a
(h.3) William E. Stanley, Jr. 326 Greyson Street Martinsville, VA 24112	0.0185 acres 1/280 of 5.17 acres	0.0005%	n/a
(h.4) James H. Stanley 25 Raceway Drive Bassett, VA 24055	0.0185 acres 1/280 of 5.17 acres	0.0005%	n/a
(h.5) Victoria Webb 326 Greyson Street Martinsville, VA 24112	0.0185 acres 1/280 of 5.17 acres	0.0005%	n/a
(5) Georgie Bell Short Clifton Heirs, Devisees, Successors or Assigns			
(a) Shelby Jean Vandyke Heirs, Devisees, Successors or Assigns			
(a.1) Darrell Vandyke PO Box 540 Pounding Mill, VA 24637	0.0923 acres 1/56 of 5.17 acres	0.0027%	n/a



List of Respondents with Royalty Split Agreements/Court Orders/HB2058  
 (3,386.50 Acre Unit)

	Acres in Unit	Interest in Unit	Percent of Escrow
(a.2) Rita McGlothlin 4815 Red Root Ridge Raven, VA 24639	0.0923 acres 1/56 of 5.17 acres	0.0027%	n/a
(a.3) Gerald Vandyke P.O. Box 892 Raven, VA 24639	0.0923 acres 1/56 of 5.17 acres	0.0027%	n/a
(a.4) Dennis Vandyke (Incarcerated) c/o Rita McGlothlin 4815 Red Root Ridge Raven, VA 24639	0.0923 acres 1/56 of 5.17 acres	0.0027%	n/a
(b) Frances Stella Gross P.O. Box 295 Richlands, VA 24641	0.3693 acres 1/14 of 5.17 acres	0.0109%	n/a
(6) Harry Neal Keen Heirs, Devisees, Successors or Assigns			
(a) Larry Roger Keen P.O. Box 635 Keen Mountain, VA 24639	0.0821 acres 1/63 of 5.17 acres	0.0024%	n/a
(b) Carnice Keen 4777 Hale Creek Road Pilgrims Knob, VA 24634	0.0821 acres 1/63 of 5.17 acres	0.0024%	n/a
(c) Phillip Keen P.O. Box 215 Wytheville, VA 24383	0.0821 acres 1/63 of 5.17 acres	0.0024%	n/a
(d) Eddie Keen Heirs, Devisees, Successors, or Assigns <i>Documentation Pending</i>	0.0821 acres 1/63 of 5.17 acres	0.0024%	n/a
(e) Remus Keen PO Box 570 Doran, VA 24612	0.0821 acres 1/63 of 5.17 acres	0.0024%	n/a
(f) Richard Keen P.O. Box 431 Oakwood, VA 24624	0.0821 acres 1/63 of 5.17 acres	0.0024%	n/a
(g) Inez J. Acklin 332 Mary Street Bristol, VA 24201	0.0821 acres 1/63 of 5.17 acres	0.0024%	n/a
(h) Janice Cook 2914 Clarks Valley Rd. Swords Creek, VA 24649	0.0821 acres 1/63 of 5.17 acres	0.0024%	n/a
(i) Harry D. Keen Heirs, Devisees, Successors or Assigns			
(i.1) Beautii Honaker Jarvins 11205 Basil Road NW Baltimore, OH 43105-9471	0.0821 acres 1/63 of 5.17 acres	0.0024%	n/a
(7) James Henry Keen Heirs, Devisees, Successors or Assigns			
(a) Dexter Keene 102 Painter Street Tazewell, VA 24651	0.1055 acres 1/49 of 5.17 acres	0.0031%	n/a
(b) Dorothy Clifton P.O. Box 123 Springdale, WV 25986	0.1055 acres 1/49 of 5.17 acres	0.0031%	n/a
(c) Zelvia Keen			

Exhibit EE  
 Buchanan No.1 SGU #2  
 Docket #VGOB 08-1118-2367-02  
 List of Respondents with Royalty Split Agreements/Court Orders/HB2058  
 (3,386.50 Acre Unit)

	Acres in Unit	Interest in Unit	Percent of Escrow
(c.1) Dexter Keene (Half-blood sibling to Zelvia Keen) 102 Painter Street Tazewell, VA 24651	0.0106 acres 1/490 of 5.17 acres	0.0003%	<i>n/a</i>
(c.2) Dorothy Clifton (Half-blood sibling to Zelvia Keen) P.O. Box 123 Springdale, WV 25986	0.0106 acres 1/490 of 5.17 acres	0.0003%	<i>n/a</i>
(c.3) Junior William Keene Heirs, Devisees, Successors or Assigns			
(c.3.1) Charles Eddie Keene PO Box 481 Mabscott, WV 25871	0.0053 acres 1/980 of 5.17 acres	0.0002%	<i>n/a</i>
(c.3.2) Sandra Gay Keene PO Box 905 Mabscott, WV 25871	0.0053 acres 1/980 of 5.17 acres	0.0002%	<i>n/a</i>
(c.3.3) Rebecca Marlinez <i>address pending</i>	0.0053 acres 1/980 of 5.17 acres	0.0002%	<i>n/a</i>
(c.3.4) Douglas Rodney Keene 10 Cusabo Rd St Helens Island, SC 29920	0.0053 acres 1/980 of 5.17 acres	0.0002%	<i>n/a</i>
(c.4) Della Virginia Monk Heirs, Devisees, Successors or Assigns			
(c.4.1) Connie Stilwell Heirs, Devisees, Successors or Assigns			
(c.4.1.1) Hope Fennewald 1342 Cresswood Dr Richlands, VA 24641	0.0010 acres 1/5145 of 5.17 acres	0.0000%	<i>n/a</i>
(c.4.1.2) Thomas Stilwell 1342 Cresswood Dr Richlands, VA 24641	0.0010 acres 1/5145 of 5.17 acres	0.0000%	<i>n/a</i>
(c.4.1.3) Carlene Justice PO Box 856 Oakwood, VA 24631	0.0010 acres 1/5145 of 5.17 acres	0.0000%	<i>n/a</i>
(c.4.2) Glenna Street 1338 Lynwood Drive Lancaster, SC 29720	0.0030 acres 1/1715 of 5.17 acres	0.0001%	<i>n/a</i>
(c.4.3) Pamela Looney Box 1688 Hatrock Road Tazewell, VA 24651	0.0030 acres 1/1715 of 5.17 acres	0.0001%	<i>n/a</i>
(c.4.4) Regina Clifton P.O. Box 489 Keen Mountain, VA 24624	0.0030 acres 1/1715 of 5.17 acres	0.0001%	<i>n/a</i>
(c.4.5) Sybil Oliver 4478 Strout Road Rock Hill, SC 29730	0.0030 acres 1/1715 of 5.17 acres	0.0001%	<i>n/a</i>
(c.4.6) Lloyd Dana Clifton 4632 Brookgreen Circle Rock Hill, SC 29730	0.0030 acres 1/1715 of 5.17 acres	0.0001%	<i>n/a</i>
(c.4.7) Diana Proffitt P.O. Box 489 Keen Mountain, VA 24624	0.0030 acres 1/1715 of 5.17 acres	0.0001%	<i>n/a</i>

**Exhibit EE**  
**Buchanan No.1 SGU #2**  
**Docket #VGOB 08-1118-2367-02**  
**List of Respondents with Royalty Split Agreements/Court Orders/HB2058**  
**(3,386.50 Acre Unit)**

	Acres in Unit	Interest in Unit	Percent of Escrow
(c.5) Audrey Law 102 Loblolly Lane Stafford, VA 22554	0.0211 acres 1/245 of 5.17 acres	0.0006%	<i>n/a</i>
(c.6) Hester Brown Heirs, Devisees, Successors or Assigns			
(c.6.1) Tamatha Bednar 932 South Bunker Hill Road Coffax, NC 27235	0.0053 acres 1/980 of 5.17 acres	0.0002%	<i>n/a</i>
(c.6.3) Loretta Lynn Rathbone P.O. Box 1375 Clyde, NC 28721	0.0053 acres 1/980 of 5.17 acres	0.0002%	<i>n/a</i>
(c.6.4) Donna Sue Brown 118 Crooked Fork Ln Waynesville, NC 28785	0.0053 acres 1/980 of 5.17 acres	0.0002%	<i>n/a</i>
(d) Junior William Keene Heirs, Devisees, Successors or Assigns			
(d.1) Charles Eddie Keene PO Box 481 Mabscott, WV 25871	0.0264 acres 1/196 of 5.17 acres	0.0008%	<i>n/a</i>
(d.2) Sandra Gay Keene PO Box 905 Mabscott, WV 25871	0.0264 acres 1/196 of 5.17 acres	0.0008%	<i>n/a</i>
(d.3) Rebecca Martinez <i>address pending</i>	0.0264 acres 1/196 of 5.17 acres	0.0008%	<i>n/a</i>
(d.4) Douglas Rodney Keene 10 Cusabo Rd St Helens Island, SC 29920	0.0264 acres 1/196 of 5.17 acres	0.0008%	<i>n/a</i>
(e) Della Virginia Monk Heirs, Devisees, Successors or Assigns			
(e.1) Connie Stillwell Heirs, Devisees, Successors or Assigns			
(e.1.1) Hope Fennwald 1342 Cresswood Dr Richlands, VA 24641	0.0050 acres 1/1029 of 5.17 acres	0.0001%	<i>n/a</i>
(e.1.2) Thomas Stillwell 1342 Cresswood Dr Richlands, VA 24641	0.0050 acres 1/1029 of 5.17 acres	0.0001%	<i>n/a</i>
(e.1.3) Carlene Justice PO Box 856 Oakwood, VA 24631	0.0050 acres 1/1029 of 5.17 acres	0.0001%	<i>n/a</i>
(e.2) Glenna Street 1338 Lynwood Drive Lancaster, SC 29720	0.0151 acres 1/343 of 5.17 acres	0.0004%	<i>n/a</i>
(e.3) Pamela Looney Box 1688 Hatrock Road Tazewell, VA 24651	0.0151 acres 1/343 of 5.17 acres	0.0004%	<i>n/a</i>
(e.4) Regina Clifton P.O. Box 489 Keen Mountain, VA 24624	0.0151 acres 1/343 of 5.17 acres	0.0004%	<i>n/a</i>

**Exhibit EE**  
**Buchanan No.1 SGU #2**  
**Docket #VGOB 08-1118-2367-02**  
**List of Respondents with Royalty Split Agreements/Court Orders/HB2058**  
**(3,386.50 Acre Unit)**

	Acres in Unit	Interest in Unit	Percent of Escrow
(e.5) Sybil Oliver 4478 Strout Road Rock Hill, SC 29730	0.0151 acres 1/343 of 5.17 acres	0.0004%	n/a
(e.6) Lloyd Dana Clifton 4632 Brookgreen Circle Rock Hill, SC 29730	0.0151 acres 1/343 of 5.17 acres	0.0004%	n/a
(e.7) Diana Proffitt P.O. Box 489 Keen Mountain, VA 24624	0.0151 acres 1/343 of 5.17 acres	0.0004%	n/a
(f) Audrey Law 102 Loblolly Lane Stafford, VA 22554	0.1055 acres 1/49 of 5.17 acres	0.0031%	n/a
(g) Hester Brown Heirs, Devisees, Successors or Assigns			
(g.1) Tamatha Bednar 932 South Bunker Hill Road Colfax, NC 27235	0.0264 acres 1/196 of 5.17 acres	0.0008%	n/a
(g.3) Loretta Lynn Rathbone P.O. Box 1375 Clyde, NC 28721	0.0264 acres 1/196 of 5.17 acres	0.0008%	n/a
(g.4) Donna Sue Brown 118 Crooked Fork Ln Waynesville, NC 28785	0.0264 acres 1/196 of 5.17 acres	0.0008%	n/a
	<b>Tract acres resolved</b>	<b>5.1318</b>	
	<b>Tract percentage resolved</b>	<b>0.1515%</b>	

**Tract #23I, 1.10 acres**

**COAL OWNERSHIP**

(1) Hurt McGuire Land Trust  
*Lewis Osborne Tract (628.41 acre tract)*  
P.O. Box 1067  
Bluefield, VA 24605

1.10 acres      0.0325%      n/a

**OIL & GAS OWNERSHIP**

(1) Hershel Keen, et ux  
4970 Old Ky. Turnpike Road  
Raven, VA 24639

1.10 acres      0.0325%      n/a

**Tract #23J, 15.21 acres**

**COAL OWNERSHIP**

(1) Hurt McGuire Land Trust  
*Lewis Osborne Tract (628.41 acre tract)*  
P.O. Box 1067  
Bluefield, VA 24605

15.21 acres      0.4492%      n/a

**OIL & GAS OWNERSHIP**

(1) Hassell Davis, et ux  
P. O. Box 12  
Shortt Gap, VA 24647

15.21 acres      0.4492%      n/a

Exhibit EE  
 Buchanan No.1 SGU #2  
 Docket #VGOB 08-1118-2367-02  
 List of Respondents with Royalty Split Agreements/Court Orders/HB2058  
 (3,386.50 Acre Unit)

	Acres in Unit	Interest in Unit	Percent of Escrow
<b><u>Tract #23K, 0.22 acres</u></b>			
<b><u>COAL OWNERSHIP</u></b>			
(1) Hurt McGulre Land Trust Lewis Osborne Tract (628.41 acre tract) P.O. Box 1067 Bluefield, VA 24605	0.22 acres	0.0065%	<i>n/a</i>
<b><u>OIL &amp; GAS OWNERSHIP</u></b>			
(1) Theodore Osborne Heirs, Devisees, Successors or Assigns	0.22 acres	0.0065%	
(a) Walter S. Osborne Heirs, Devisees, Successors or Assigns			
(a.1) Bonnie Nipper 4109 Osborne Mtn Rd Raven, VA 24639	0.01222 acres 1/18 of 0.22 acres	0.0004%	<i>n/a</i>
(a.2) Monnie Coker Heirs, Devisees, Successors, or Assigns			
(a.2.1) Annette Coker 29575 Alpenglow Drive Meadowview, VA 24361	0.00611 acres 1/36 of 0.22 acres	0.0002%	<i>n/a</i>
(a.2.2) James Coker 179 Finview Street Tazewell, VA 24651	0.00611 acres 1/36 of 0.22 acres	0.0002%	<i>n/a</i>
(b) Esau Osborne Heirs, Devisees, Successors or Assigns			
(b.1) Tennessee Barnes PO Box 401 Swords Creek, VA 24649	0.00815 acres 1/27 of 0.22 acres	0.0002%	<i>n/a</i>
(b.2) Elvie Casey 977 Dovewood Ln Swords Creek, VA 24649	0.00815 acres 1/27 of 0.22 acres	0.0002%	<i>n/a</i>
(b.3) Ernestine Ward Heirs, Devisees, Successors or Assigns			
(b.3.1) Gloria Smith 2640 S Front St Richlands, VA 24641	0.00116 acres 1/189 of 0.22 acres	0.0000%	<i>n/a</i>
(b.3.2) Lorretta Hess PO Box 129 Raven, VA 24639	0.00116 acres 1/189 of 0.22 acres	0.0000%	<i>n/a</i>
(b.3.3) Judy Taylor 3217 Ky Rt 1750 East Point, KY 41216	0.00116 acres 1/189 of 0.22 acres	0.0000%	<i>n/a</i>
(b.3.5) Jimmy Darrell Ward PO Box 756 Doran, VA 24612	0.00116 acres 1/189 of 0.22 acres	0.0000%	<i>n/a</i>
(b.3.6) Michael Ward 117 Franklin Ave Richlands, VA 24641	0.00116 acres 1/189 of 0.22 acres	0.0000%	<i>n/a</i>
(b.3.7) Geneva Kennedy Heirs, Devisees, Successors or Assigns			

Exhibit EE  
 Buchanan No.1 SGU #2  
 Docket #VGOB 08-1118-2367-02  
 List of Respondents with Royalty Split Agreements/Court Orders/HB2058  
 (3,386.50 Acre Unit)

	Acres in Unit	Interest in Unit	Percent of Escrow
(b.3.7.1) Marsha Jane Nichols 3210 Holly Springs Road Amlssville, VA 20106	0.00116 acres 1/189 of 0.22 acres	0.0000%	<i>n/a</i>
(c) Bertha Viola Osborne Davls Heirs, Devisees, Successors or Assigns			
(c.1) Ashley Davls, Sr	<i>Pre-Deceased (1) - no issue</i>		
(c.3) Roscoe Davis Heirs, Devisees, Successors or Assigns			
(c.3.1) Ruby Ball Davis 2709 Ravens Nest Branch Rd Cedar Bluff, VA 24609	0.00349 acres 1/63 of 0.22 acres	0.0001%	<i>n/a</i>
(d) Edith "Edie" Victoria Osbome Heirs, Devisees, Successors or Assigns			
(d.3) James Ernest Davls 973 Jabo Lane Richlands, VA 24641	0.00489 acres 1/45 of 0.22 acres	0.0001%	<i>n/a</i>
(f) Mary Steele Heirs, Devisees, Successors or Assigns	<i>Pre-deceased (1)</i>		
(f.1) Rita Coleen Steele Reynolds Heirs, Devisees, Successors or Assigns	<i>Pre-deceased (1)</i>		
(f.1.1) Rita Gail Reynods	<i>Pre-deceased (1)</i>		
(f.1.1.1) Larry Wayne Reynolds Heirs, Devisees, Successors or Assigns			
(f.1.1.1.1) Phyllis Marle Bowman Reynolds 4305 Aus Keen Rd Raven, VA 24639	0.00034 acres 1/648 of 0.22 acres	0.0000%	<i>n/a</i>
(f.1.1.1.2) Bobby Lee Reynolds 216 Hobbs Place, Apt 2 Princeton, WV 24740	0.00034 acres 1/648 of 0.22 acres	0.0000%	<i>n/a</i>
(f.1.1.1.3) Kevin Wayne Reynolds	<i>Pre-deceased (f.1.1.1)</i>		
(f.1.1.1.3.2) Carl Andrew Meade c/o Tammy R. Clark, Guardian 29 Cedar Grove Dr Copperas Cove, TX 76522	0.00017 acres 1/1296 of 0.22 acres	0.0000%	<i>n/a</i>
(f.1.1.2) Jerry Lee Reynolds 949 Purcell Road Richlands, VA 24641	0.00102 acres 1/216 of 0.22 acres	0.0000%	<i>n/a</i>
(f.1.2) Larry Wayne Reynolds Heirs, Devisees, Successors, or Assigns			
(f.1.2.1) Phyllis Marie Bowman Reynolds 4305 Aus Keen Rd Raven, VA 24639	0.00068 acres 1/324 of 0.22 acres	0.0000%	<i>n/a</i>
(f.1.2.2) Bobby Lee Reynolds 216 Hobbs Place, Apt 2 Princeton, WV 24740	0.00068 acres 1/324 of 0.22 acres	0.0000%	<i>n/a</i>
(f.1.2.3) Kevin Wayne Reynolds	<i>Pre-deceased (f.1.2)</i>		
(f.1.2.3.2) Carl Andrew Meade c/o Tammy R. Clark, Guardian 29 Cedar Grove Dr Copperas Cove, TX 76522	0.00034 acres 1/648 of 0.22 acres	0.0000%	<i>n/a</i>

Exhibit EE  
 Buchanan No.1 SGU #2  
 Docket #VGOB 08-1118-2367-02  
 List of Respondents with Royalty Split Agreements/Court Orders/HB2058  
 (3,386.50 Acre Unit)

	Acres in Unit	Interest in Unit	Percent of Escrow
(f.1.3) Jerry Lee Reynolds 949 Purcell Rd Richlands, VA 24641	0.00204 acres 1/108 of 0.22 acres	0.0001%	n/a
(f.2) Nannie Lou Steele State Heirs, Devisees, Successors or Assigns			
(f.2.1) Leon H. State 4611 Edgelawn Ave NW Roanoke, VA 24017	0.00611 acres 1/36 of 0.22 acres	0.0002%	n/a
(f.3) Bessie M. Reynolds 114 Bass Trail Crescent City, FL 32112	0.00611 acres 1/36 of 0.22 acres	0.0002%	n/a
(f.4) Myrtle Addison 4692 Grayson Tpk Crockett, VA 24323	0.00611 acres 1/36 of 0.22 acres	0.0002%	n/a
(g) Rose Bell Davis Heirs, Devisees, Successors or Assigns	<i>Pre-Deceased (1)</i>		
(g.1) Effie Lou Davis Lowe Heirs, Devisees, Successors or Assigns	<i>Pre-Deceased (1)</i>		
(g.1.1) Louise Helen Jeter 172 Oxford St Richlands, VA 24641	0.00136 acres 1/162 of 0.22 acres	0.0000%	n/a
(g.1.2) William S. Lowe, Sr Heirs, Devisees, Successors or Assigns			
(g.1.2.1) James William Lowe Heirs, Devisees, Successors or Assigns			
(g.1.2.1.1) Jessica Renee Salyer 1332 Peppers Ferry Rd NW Christiansburg, VA 24073	0.00008 acres 1/2916 of 0.22 acres	0.0000%	n/a
(g.1.2.1.2) Joshua James William Neece 1095 Big Branch Rd Bluefield, VA 24605	0.00008 acres 1/2916 of 0.22 acres	0.0000%	n/a
(g.1.2.1.3) James William Lowe, Jr PO Box 195 Jewell Ridge, VA 24622	0.00008 acres 1/2916 of 0.22 acres	0.0000%	n/a
(g.1.2.2) William S. Lowe, Jr PO Box 2216 Cedar Bluff, VA 24609	0.00023 acres 1/972 of 0.22 acres	0.0000%	n/a
(g.1.2.3) Tommy Wayne Lowe PO Box 865 Cedar Bluff, VA 24609	0.00023 acres 1/972 of 0.22 acres	0.0000%	n/a
(g.1.2.4) Janet Lester 1443 Ravens Nest Branch Rd Cedar Bluff, VA 24609	0.00023 acres 1/972 of 0.22 acres	0.0000%	n/a
(g.1.2.5) Tina Marie Justice PO Box 485 Cedar Bluff, VA 24609	0.00023 acres 1/972 of 0.22 acres	0.0000%	n/a
(g.1.3) Phyllis Ann Goss 114 Westfork Rd Richlands, VA 24641	0.00136 acres 1/162 of 0.22 acres	0.0000%	n/a

Exhibit EE  
 Buchanan No.1 SGU #2  
 Docket #VGOB 08-1118-2367-02  
 List of Respondents with Royalty Split Agreements/Court Orders/HB2058  
 (3,386.50 Acre Unit)

	Acres in Unit	Interest in Unit	Percent of Escrow
(g.1.4) Maxine Marie Lowe 100 West St Richlands, VA 24641	0.00136 acres 1/162 of 0.22 acres	0.0000%	<i>n/a</i>
(g.1.5) Roger Dale Lowe 983 Jabo Ln Richlands, VA 24641	0.00136 acres 1/162 of 0.22 acres	0.0000%	<i>n/a</i>
(g.1.6) Teresa Mae Hill 718 Maple Gap Rd Swords Creek, VA 24649	0.00136 acres 1/162 of 0.22 acres	0.0000%	<i>n/a</i>
(g.2) Mattie Magdalene Davis Burke Heirs, Devisees, Successors or Assigns	<i>Pre-Deceased (1)</i>	*	
(g.2.1) Thelma Jean Thomas 115 College Hill Rd Cedar Bluff, VA 24609	0.00074 acres 1/297 of 0.22 acres	0.0000%	<i>n/a</i>
(g.2.2) Nora Ellen Fields PO Box 2578 Abingdon, VA 24210	0.00074 acres 1/297 of 0.22 acres	0.0000%	<i>n/a</i>
(g.2.3) Wanda Faye Ganne 132 1st St Cedar Bluff, VA 24609	0.00074 acres 1/297 of 0.22 acres	0.0000%	<i>n/a</i>
(g.2.4) Connie Jane Carver Heirs, Devisees, Successors or Assigns			
(g.2.4.1) Roger D. Carver PO Box 123 Richlands, VA 24641	0.00074 acres 1/297 of 0.22 acres	0.0000%	<i>n/a</i>
(g.2.5) Debra Carol Barr 35054 Widener Valley Rd Glade Spring, VA 24340	0.00074 acres 1/297 of 0.22 acres	0.0000%	<i>n/a</i>
(g.2.6) Carlos Matthew Burke Heirs, Devisees, Successors or Assigns			
(g.2.6.2) Wanda Jean Carver 495 Redwood Dr Raven, VA 24639	0.00016 acres 2/2673 of 0.22 acres	0.0000%	<i>n/a</i>
(g.2.6.3) Junior Darrell Burke PO Box 815 Pounding Mill, VA 24637	0.00016 acres 2/2673 of 0.22 acres	0.0000%	<i>n/a</i>
(g.2.7) Hassell Robert Burke 19 Cardinal Dr Bristol, TN 37620	0.00074 acres 1/297 of 0.22 acres	0.0000%	<i>n/a</i>
(g.2.8) Chester Lewis Burke Heirs, Devisees, Successors or Assigns			
(g.2.8.1) David Allen Burke 2812 Bloomingdale Rd Kingsport, TN 37660	0.00037 acres 1/594 of 0.22 acres	0.0000%	<i>n/a</i>
(g.2.8.2) Adam Lee Burke 125 Villanova Dr SW Atlanta, GA 30378	0.00037 acres 1/594 of 0.22 acres	0.0000%	<i>n/a</i>
(g.2.9) Larry Wayne Burke 4367 Sablan Ln Milton, FL 32583	0.00074 acres 1/297 of 0.22 acres	0.0000%	<i>n/a</i>



Exhibit EE  
 Buchanan No.1 SGU #2  
 Docket #VGOB 08-1118-2367-02  
 List of Respondents with Royalty Split Agreements/Court Orders/HB2058  
 (3,386.50 Acre Unit)

190001769

	Acres in Unit	Interest in Unit	Percent of Escrow
(g.2.10) Michael Lee Burke 76 & 24th St Bristol, TN 37620	0.00074 acres 1/297 of 0.22 acres	0.0000%	n/a
(g.2.11) Darrell McQue Burke 15101 Rory Lane, Lot #8 Bristol, VA 24202	0.00074 acres 1/297 of 0.22 acres	0.0000%	n/a
(g.3) Hattie V. Davis Heirs, Devisees, Successors or Assigns			
(g.3.1) Jackie Wilma Chapman 905 E. 1st St Richlands, VA 24641	0.00407 acres 1/54 of 0.22 acres	0.0001%	n/a
(g.3.2) Zelda Gay Patrick PO Box 836 Cedar Bluff, VA 24609	0.00407 acres 1/54 of 0.22 acres	0.0001%	n/a
(i) Noah Jeff Osborne Heirs, Devisees, Successors or Assigns			
(i.1) Walter S. Osborne Heirs, Devisees, Successors or Assigns			
(i.1.1) Bonnie Nipper 4109 Osborne Mtn Rd Raven, VA 24639	0.00153 acres 1/144 of 0.22 acres	0.0000%	n/a
(i.1.2) Monnie Coker Heirs, Devisees, Successors, or Assigns			
(i.1.2.1) Annette Coker 29575 Alpenglow Drive Meadowview, VA 24361	0.00076 acres 1/288 of 0.22 acres	0.0000%	n/a
(i.1.2.2) James Coker 179 Finview Street Tazewell, VA 24651	0.00076 acres 1/288 of 0.22 acres	0.0000%	n/a
(i.2) Esau Osborne Heirs, Devisees, Successors or Assigns			
(i.2.1) Tennessee Barnes PO Box 401 Swords Creek, VA 24649	0.00102 acres 1/216 of 0.22 acres	0.0000%	n/a
(i.2.2) Elvie Casey 977 Dovewood Ln Swords Creek, VA 24649	0.00102 acres 1/216 of 0.22 acres	0.0000%	n/a
(i.2.3) Ernestine Ward Heirs, Devisees, Successors or Assigns			
(i.2.3.1) Gloria Smith 2640 S Front St Richlands, VA 24641	0.00015 acres 1/1512 of 0.22 acres	0.0000%	n/a
(i.2.3.2) Lorretta Hess PO Box 129 Raven, VA 24639	0.00015 acres 1/1512 of 0.22 acres	0.0000%	n/a
(i.2.3.3) Judy Taylor 3217 Ky Rt 1750 East Point, KY 41216	0.00015 acres 1/1512 of 0.22 acres	0.0000%	n/a
(i.2.3.5) Jimmy Darrell Ward PO Box 756 Doran, VA 24612	0.00015 acres 1/1512 of 0.22 acres	0.0000%	n/a

Exhibit EE  
 Buchanan No.1 SGU #2  
 Docket #VGOB 08-1118-2367-02  
 List of Respondents with Royalty Split Agreements/Court Orders/HB2058  
 (3,386.50 Acre Unit)

	Acres In Unit	Interest in Unit	Percent of Escrow
(i.2.3.6) Michael Ward 117 Franklin Ave Richlands, VA 24641	0.00015 acres 1/1512 of 0.22 acres	0.0000%	<i>n/a</i>
(i.2.3.7) Geneva Kennedy Heirs, Devisees, Successors or Assigns			
(i.2.3.7.1) Marsha Jane Nichols 3210 Holly Springs Road Amissville, VA 20106	0.00015 acres 1/1512 of 0.22 acres	0.0000%	<i>n/a</i>
(i.3) Bertha Viola Osborne Davis Heirs, Devisees, Successors or Assigns			
(i.3.1) Ashley Davis, Sr	<i>Pre-deceased</i>		
(i.3.2) Pearl W. Davis Heirs, Devisees, Successors or Assigns			
(i.3.2.1) Deborah Elise Haydu 722 N Fairfield Dr Pensacola, FL 32506	0.00011 acres 1/2016 of 0.22 acres	0.0000%	<i>n/a</i>
(i.3.2.2) Franklin Scott Davis 108 Helton St, Lot 12 Richlands, VA 24641	0.00011 acres 1/2016 of 0.22 acres	0.0000%	<i>n/a</i>
(i.3.2.3) Karen Viola Gobble 2206 Vincent Ln Kingsport, TN 37660	0.00011 acres 1/2016 of 0.22 acres	0.0000%	<i>n/a</i>
(i.3.2.4) George Edward Davis PO Box 394 Richlands, VA 24641	0.00011 acres 1/2016 of 0.22 acres	0.0000%	<i>n/a</i>
(i.3.3) Roscoe Davis Heirs, Devisees, Successors or Assigns			
(i.3.3.1) Rita Osborne 1995 Allizer Rd Raven, VA 24639	0.00022 acres 1/1008 of 0.22 acres	0.0000%	<i>n/a</i>
(i.3.3.2) Connie Lester PO Box 629 Doran, VA 24612	0.00022 acres 1/1008 of 0.22 acres	0.0000%	<i>n/a</i>
(i.4) Edith "Edie" Victoria Osborne Heirs, Devisees, Successors or Assigns			
(i.4.3) James Ernest Davis 973 Jabo Ln Richlands, VA 24641	0.00061 acres 1/360 of 0.22 acres	0.0000%	<i>n/a</i>
(i.6) Mary Steele Heirs, Devisees, Successors or Assigns			
(i.6.1) Rita Coleen Steele Reynolds Heirs, Devisees, Successors or Assigns			
(i.6.1.1) Rita Gall Reynolds	<i>Pre-deceased</i>		
(i.6.1.1.1) Larry Wayne Reynolds Heirs, Devisees, Successors or Assigns			
(i.6.1.1.1.1) Phyllis Marie Bowman Reynolds 4305 Aus Keen Rd Raven, VA 24639	0.00004 acres 1/5184 of 0.22 acres	0.0000%	<i>n/a</i>

Exhibit EE  
 Buchanan No.1 SGU #2  
 Docket #VGOB 08-1118-2367-02  
 List of Respondents with Royalty Split Agreements/Court Orders/HB2058  
 (3,386.50 Acre Unit)

	Acres in Unit	Interest in Unit	Percent of Escrow
(i.6.1.1.1.2) Bobby Lee Reynolds 216 Hobbs Place, Apt 2 Princeton, WV 24740	0.00004 acres 1/5184 of 0.22 acres	0.0000%	<i>n/a</i>
(i.6.1.1.1.4) Carl Andrew Meade c/o Tammy R. Clark, Guardian 29 Cedar Grove Dr Copperas Cove, TX 76522	0.00002 acres 1/10368 of 0.22 acres	0.0000%	<i>n/a</i>
(i.6.1.1.2) Jerry Lee Reynolds 949 Purcell Rd Richlands, VA 24641	0.00013 acres 1/1728 of 0.22 acres	0.0000%	<i>n/a</i>
(i.6.1.2) Larry Wayne Reynolds Heirs, Devisees, Successors or Assigns			
(i.6.1.2.1) Phyllis Marie Bowman Reynolds 4305 Aus Keen Rd Raven, VA 24639	0.00008 acres 1/2592 of 0.22 acres	0.0000%	<i>n/a</i>
(i.6.1.2.2) Bobby Lee Reynolds 216 Hobbs Place, Apt 2 Princeton, WV 24740	0.00008 acres 1/2592 of 0.22 acres	0.0000%	<i>n/a</i>
(i.6.1.2.4) Carl Andrew Meade c/o Tammy R. Clark, Guardian 29 Cedar Grove Dr Copperas Cove, TX 76522	0.00004 acres 1/5184 of 0.22 acres	0.0000%	<i>n/a</i>
(i.6.1.3) Jerry Lee Reynolds 949 Purcell Rd Richlands, VA 24641	0.00025 acres 1/864 of 0.22 acres	0.0000%	<i>n/a</i>
(i.6.2) Nannie Lou Steele Slate Heirs, Devisees, Successors or Assigns			
(i.6.2.1) Leon H. Slate 4611 Edgelawn Ave NW Roanoke, VA 24017	0.00076 acres 1/288 of 0.22 acres	0.0000%	<i>n/a</i>
(i.6.3) Bessie M. Reynolds 114 Bass Trail Crescent City, FL 32112	0.00076 acres 1/288 of 0.22 acres	0.0000%	<i>n/a</i>
(i.6.4) Myrtle Addison 4692 Grayson Tpk Crockett, VA 24323	0.00076 acres 1/288 of 0.22 acres	0.0000%	<i>n/a</i>
(i.7) Rosie Bell Davis Heirs, Devisees, Successors or Assigns			
(i.7.1) Effie Lou Davis Lowe Heirs, Devisees, Successors or Assigns			
(i.7.1.1) Louise Helen Jeter 172 Oxford St Richlands, VA 24641	0.00017 acres 1/1296 of 0.22 acres	0.0000%	<i>n/a</i>
(i.7.1.2) William S. Lowe, Sr Heirs, Devisees, Successors or Assigns			
(i.7.1.2.1) James William Lowe Heirs, Devisees, Successors or Assigns			
(i.7.1.2.1.1) Jessica Renee Salyer 1332 Peppers Ferry Rd NW Christiansburg, VA 24073	0.00001 acres 1/23328 of 0.22 acres	0.0000%	<i>n/a</i>

**Exhibit EE**  
**Buchanan No.1 SGU #2**  
**Docket #VGOB 08-1118-2367-02**  
**List of Respondents with Royalty Split Agreements/Court Orders/HB2058**  
**(3,386.50 Acre Unit)**

	Acres in Unit	Interest in Unit	Percent of Escrow
(i.7.1.2.1.2) Joshua James William Neece 1095 Big Branch Rd Bluefield, VA 24605	0.00001 acres 1/23328 of 0.22 acres	0.0000%	<i>n/a</i>
(i.7.1.2.1.3) James William Lowe, Jr PO Box 195 Jewell Ridge, VA 24622	0.00001 acres 1/23328 of 0.22 acres	0.0000%	<i>n/a</i>
(i.7.1.2.2) William S. Lowe, Jr PO Box 2216 Cedar Bluff, VA 24609	0.00003 acres 1/7776 of 0.22 acres	0.0000%	<i>n/a</i>
(i.7.1.2.3) Tommy Wayne Lowe PO Box 865 Cedar Bluff, VA 24609	0.00003 acres 1/7776 of 0.22 acres	0.0000%	<i>n/a</i>
(i.7.1.2.4) Janet Lester 1443 Ravens Nest Branch Rd Cedar Bluff, VA 24609	0.00003 acres 1/7776 of 0.22 acres	0.0000%	<i>n/a</i>
(i.7.1.2.5) Tina Marie Justice PO Box 485 Cedar Bluff, VA 24609	0.00003 acres 1/7776 of 0.22 acres	0.0000%	<i>n/a</i>
(i.7.1.3) Phyllis Ann Goss 114 Westfork Rd Richlands, VA 24641	0.00017 acres 1/1296 of 0.22 acres	0.0000%	<i>n/a</i>
(i.7.1.4) Maxine Marie Lowe 100 West St Richlands, VA 24641	0.00017 acres 1/1296 of 0.22 acres	0.0000%	<i>n/a</i>
(i.7.1.5) Roger Dale Lowe 983 Jabo Ln Richlands, VA 24641	0.00017 acres 1/1296 of 0.22 acres	0.0000%	<i>n/a</i>
(i.7.1.6) Teresa Mae Hill 718 Maple Gap Rd Swords Creek, VA 24649	0.00017 acres 1/1296 of 0.22 acres	0.0000%	<i>n/a</i>
(i.7.2) Mattie Magdalene Davis Burke Heirs, Devisees, Successors or Assigns			
(i.7.2.1) Thelma Jean Thomas 115 College Hill Rd Cedar Bluff, VA 24609	0.00009 acres 1/2376 of 0.22 acres	0.0000%	<i>n/a</i>
(i.7.2.2) Nora Ellen Fields PO Box 2578 Abingdon, VA 24210	0.00009 acres 1/2376 of 0.22 acres	0.0000%	<i>n/a</i>
(i.7.2.3) Wanda Faye Ganoie 132 1st St Cedar Bluff, VA 24609	0.00009 acres 1/2376 of 0.22 acres	0.0000%	<i>n/a</i>
(i.7.2.4) Connie Jane Carver Heirs, Devisees, Successors or Assigns			
(i.7.2.4.1) Roger D. Carver PO Box 123 Richlands, VA 24641	0.00009 acres 1/2376 of 0.22 acres	0.0000%	<i>n/a</i>
(i.7.2.5) Debra Carol Barr 35054 Widener Valley Rd Glade Spring, VA 24340	0.00009 acres 1/2376 of 0.22 acres	0.0000%	<i>n/a</i>
(i.7.2.6) Carlos Matthew Burke Heirs, Devisees, Successors or Assigns			

Exhibit EE  
 Buchanan No.1 SGU #2  
 Docket #VGOB 08-1118-2367-02  
 List of Respondents with Royalty Split Agreements/Court Orders/HB2058  
 (3,386.50 Acre Unit)

	Acres in Unit	Interest in Unit	Percent of Escrow
(i.7.2.6.1) Wanda Jean Carver 495 Redwood Dr Raven, VA 24639	0.00003 acres 1/7128 of 0.22 acres	0.0000%	<i>n/a</i>
(i.7.2.6.2) Junior Darrell Burke PO Box 815 Pounding Mill, VA 24637	0.00003 acres 1/7128 of 0.22 acres	0.0000%	<i>n/a</i>
(i.7.2.7) Hassell Robert Burke 19 Cardinal Dr Bristol, TN 37620	0.00009 acres 1/2376 of 0.22 acres	0.0000%	<i>n/a</i>
(i.7.2.8) Chester Lewis Burke Heirs, Devisees, Successors or Assigns			
(i.7.2.8.1) David Allen Burke 2812 Bloomingdale Rd Kingsport, TN 37660	0.00005 acres 1/4752 of 0.22 acres	0.0000%	<i>n/a</i>
(i.7.2.8.2) Adam Lee Burke 125 Villanova Dr SW Atlanta, GA 30378	0.00005 acres 1/4752 of 0.22 acres	0.0000%	<i>n/a</i>
(i.7.2.9) Larry Wayne Burke 4387 Sablan Ln Milton, FL 32583	0.00009 acres 1/2376 of 0.22 acres	0.0000%	<i>n/a</i>
(i.7.2.10) Michael Lee Burke 76 & 24th St Bristol, TN 37620	0.00009 acres 1/2376 of 0.22 acres	0.0000%	<i>n/a</i>
(i.7.2.11) Darrell Burke 15101 Rory Lane, Lot #8 Bristol, VA 24202	0.00009 acres 1/2376 of 0.22 acres	0.0000%	<i>n/a</i>
(i.7.3) Hattie V. Davis Heirs, Devisees, Successors or Assigns			
(i.7.3.1) Jackie Wilma Chapman 905 E. 1st St Richlands, VA 24641	0.00051 acres 1/432 of 0.22 acres	0.0000%	<i>n/a</i>
(i.7.3.2) Zelda Gay Patrick PO Box 836 Cedar Bluff, VA 24609	0.00051 acres 1/432 of 0.22 acres	0.0000%	<i>n/a</i>
<b>Total Tract Acres</b>	0.11729		
<b>Total Tract Percentage</b>	0.0035%		

Tract #23M, 8.64 acres

COAL OWNERSHIP

(1) Hurt McGuire Land Trust  
*Lewis Osborne Tract (628.41 acre tract)*  
 P.O. Box 1067  
 Bluefield, VA 24605

8.64 acres      0.2551%      *n/a*

OIL & GAS OWNERSHIP

(1) Guster Clifton, et ux  
 1303 John Clifton Road  
 Raven, VA 24639

8.64 acres      0.2551%      *n/a*

Exhibit EE  
 Buchanan No.1 SGU #2  
 Docket #VGOB 08-1118-2367-02  
 List of Respondents with Royalty Split Agreements/Court Orders/HB2058  
 (3,386.50 Acre Unit)

	Acres in Unit	Interest in Unit	Percent of Escrow
<b><u>Tract #23P, 28.24 acres</u></b>			
<b><u>COAL OWNERSHIP</u></b>			
(1) Hurt McGuire Land Trust <i>Lewis Osborne Tract (628.41 acre tract)</i> P.O. Box 1067 Bluefield, VA 24605	28.24 acres	0.8339%	<i>n/a</i>
<b><u>OIL &amp; GAS OWNERSHIP</u></b>			
(1) CNX Gas Company LLC 1000 Consol Energy Drive Canonsburg, PA 15317	28.24 acres	0.8339%	<i>n/a</i>
<b><u>Tract #23Q, 10.51 acres</u></b>			
<b><u>COAL OWNERSHIP</u></b>			
(1) Hurt McGuire Land Trust <i>Lewis Osborne Tract (628.41 acre tract)</i> P.O. Box 1067 Bluefield, VA 24605	10.51 acres	0.3103%	<i>n/a</i>
<b><u>OIL &amp; GAS OWNERSHIP</u></b>			
(1) CNX Gas Company LLC 1000 Consol Energy Drive Canonsburg, PA 15317	10.51 acres	0.3103%	<i>n/a</i>
<b><u>Tract #23R, 3.32 acres</u></b>			
<b><u>COAL OWNERSHIP</u></b>			
(1) Hurt McGuire Land Trust <i>Lewis Osborne Tract (628.41 acre tract)</i> P.O. Box 1067 Bluefield, VA 24605	3.32 acres	0.0980%	<i>n/a</i>
<b><u>OIL &amp; GAS OWNERSHIP</u></b>			
(1) Trustees of the Wilderness Tabernacle Church 4656 Osborne Mountain Rd. Raven, VA 24639	3.32 acres	0.0980%	<i>n/a</i>
<i>Prevailing plaintiff under Case No. CL 12-174 Awarded 100% of the CBM royalty.</i>			
<b><u>Tract #23S, 6.62 acres</u></b>			
<b><u>COAL OWNERSHIP</u></b>			
(1) Hurt McGuire Land Trust <i>Lewis Osborne Tract (628.41 acre tract)</i> P.O. Box 1067 Bluefield, VA 24605	6.62 acres	0.1955%	<i>n/a</i>
<b><u>OIL &amp; GAS OWNERSHIP</u></b>			
(1) Winfred "Mack" Osborne 3375 Osborne Mountain Road Raven, VA 24639	6.62 acres	0.1955%	<i>n/a</i>

Exhibit EE  
 Buchanan No.1 SGU #2  
 Docket #VGOB 08-1118-2367-02  
 List of Respondents with Royalty Split Agreements/Court Orders/HB2058  
 (3,386.50 Acre Unit)

	Acres in Unit	Interest in Unit	Percent of Escrow
<b><u>Tract #23T, 0.37 acres</u></b>			
<b><u>COAL OWNERSHIP</u></b>			
(1) Hurt McGulre Land Trust <i>Lewis Osborne Tract (628.41 acre tract)</i> P.O. Box 1067 Bluefield, VA 24605	0.37 acres	0.0109%	<i>n/a</i>
<b><u>OIL &amp; GAS OWNERSHIP</u></b>			
(1) CNX Gas Company LLC 1000 Consol Energy Drive Canonsburg, PA 15317	0.37 acres	0.0109%	<i>n/a</i>
<b><u>Tract #23U, 16.49 acres</u></b>			
<b><u>COAL OWNERSHIP</u></b>			
(1) Hurt McGulre Land Trust <i>Lewis Osborne Tract (628.41 acre tract)</i> P.O. Box 1067 Bluefield, VA 24605	16.49 acres	0.4869%	<i>n/a</i>
<b><u>OIL &amp; GAS OWNERSHIP</u></b>			
(1) Hubbard Osborne 3195 Osborne Mountain Road Raven, VA 24639	16.49 acres	0.4869%	<i>n/a</i>
<b><u>Tract #23V, 7.75 acres</u></b>			
<b><u>COAL OWNERSHIP</u></b>			
(1) Hurt McGulre Land Trust <i>Lewis Osborne Tract (628.41 acre tract)</i> P.O. Box 1067 Bluefield, VA 24605	7.75 acres	0.2288%	<i>n/a</i>
<b><u>OIL &amp; GAS OWNERSHIP</u></b>			
(1) Oris Cantrell Heirs, Devisees, Successors, or Assigns	7.75 acres	0.2288%	
(a) Patsy Amy Hess PO Box 922 Vansant, VA 24656	1.94 acres 1/4 of 7.75 acres	0.0572%	<i>n/a</i>
(b) Jamie Cantrell 478 Pacific Ave, Apt. E Virginia Beach, VA 23451	1.94 acres 1/4 of 7.75 acres	0.0572%	<i>n/a</i>
(c) Penny Falck 2390 Glade Drive Christiansburg, VA 24073	1.94 acres 1/4 of 7.75 acres	0.0572%	<i>n/a</i>
(d) Calhleen Arrington 7342 Pine Street Radford, VA 24141	1.94 acres 1/4 of 7.75 acres	0.0572%	<i>n/a</i>
<b><u>Tract #23W, 0.86 acres</u></b>			
<b><u>COAL OWNERSHIP</u></b>			
(1) Hurt McGuire Land Trust <i>Lewis Osborne Tract (628.41 acre tract)</i> P.O. Box 1067 Bluefield, VA 24605	0.86 acres	0.0254%	<i>n/a</i>

**Exhibit EE**  
**Buchanan No.1 SGU #2**  
**Docket #VGOB 08-1118-2367-02**  
**List of Respondents with Royalty Split Agreements/Court Orders/HB2058**  
**(3,386.50 Acre Unit)**

	Acres in Unit	Interest in Unit	Percent of Escrow
<b><u>OIL &amp; GAS OWNERSHIP</u></b>			
(1) Thurman Burke Heirs, Devises, Successors or Assigns (DOD 12/28/2006)	0.86 acres	0.0254%	
<i>The heirs of Thurman Burke conveyed by Deed dated 9/13/2007 to Cathleen Arrington and Penny Falck as Joint Tenants with Right of Survivorship, recorded on 9/14/2007 in Buchanan County under Document #070003525</i>			
(2) Cathleen Arrington, et al.	0.86 acres	0.0254%	
(a) Cathleen G. Arrington 7342 Pine Street Radford, VA 24141	0.4300 acres 1/2 of 0.86 acres	0.0127%	n/a
(b) Penny L. Falck 2390 Glade Drive Christiansburg, VA 24073	0.4300 acres 1/2 of 0.86 acres	0.0127%	n/a
<b><u>Tract #23Y, 0.60 acres</u></b>			
<b><u>COAL OWNERSHIP</u></b>			
(1) Hurt McGuire Land Trust <i>Lewis Osborne Tract (628.41 acre tract)</i> P.O. Box 1067 Bluefield, VA 24605	0.60 acres	0.0177%	n/a
<b><u>OIL &amp; GAS OWNERSHIP</u></b>			
(1) CNX Gas Company LLC 1000 Consol Energy Drive Canonsburg, PA 15317	0.60 acres	0.0177%	n/a
<b><u>Tract #24A, 9.53 acres</u></b>			
<b><u>COAL OWNERSHIP</u></b>			
(1) Hurt McGuire Land Trust <i>(62.00 acre tract)</i> P.O. Box 1067 Bluefield, VA 24605	9.53 acres	0.2814%	n/a
<b><u>OIL &amp; GAS OWNERSHIP</u></b>			
(1) CNX Gas Company LLC 1000 Consol Energy Drive Canonsburg, PA 15317	9.53 acres	0.2814%	n/a
<b><u>Tract #24B, 1.90 acres</u></b>			
<b><u>COAL OWNERSHIP</u></b>			
(1) Hurt McGuire Land Trust <i>(62.00 acre tract)</i> P.O. Box 1067 Bluefield, VA 24605	1.90 acres	0.0561%	n/a
<b><u>OIL &amp; GAS OWNERSHIP</u></b>			
(1) Samuel Glenn Sproles			<i>Assigned both past and present Coalbed Methane Royalty to Jessie Davis on 4/1/2016</i>
(a) Jessie Davis 4656 Osborne Mountain Rd. Raven, VA 24639	1.90 acres	0.0561%	n/a



Exhibit EE  
 Buchanan No.1 SGU #2  
 Docket #VGOB 08-1118-2367-02  
 List of Respondents with Royalty Split Agreements/Court Orders/HB2058  
 (3,386.50 Acre Unit)

	Acres in Unit	Interest in Unit	Percent of Escrow
<b><u>Tract #24C, 5.56 acres</u></b>			
<b><u>COAL OWNERSHIP</u></b>			
(1) Hurt McGuire Land Trust (62.00 acre tract) P.O. Box 1067 Bluefield, VA 24605	5.56 acres	0.1642%	n/a
<b><u>OIL &amp; GAS OWNERSHIP</u></b>			
(1) Virginia N. Stilwell 1106 Dial Road Raven, VA 24639	5.56 acres	0.1642%	n/a
<b><u>Tract #24D &amp; #24E, 29.70 acres</u></b>			
<b><u>COAL OWNERSHIP</u></b>			
(1) Hurt McGuire Land Trust (62.00 acre tract) P.O. Box 1067 Bluefield, VA 24605	29.70 acres	0.8770%	n/a
<b><u>OIL &amp; GAS OWNERSHIP</u></b>			
(1) Trustees of the Wilderness Tabernacle Church 4656 Osborne Mountain Road Raven, VA 24639	29.70 acres	0.8770%	n/a
<i>Prevailing plaintiff under Case No. CL 12-174 Awarded 100% of the CBM royalty.</i>			
<b><u>Tract #24F, 2.59 acres</u></b>			
<b><u>COAL OWNERSHIP</u></b>			
(1) Hurt McGuire Land Trust (62.00 acre tract) P.O. Box 1067 Bluefield, VA 24605	2.59 acres	0.0765%	n/a
<b><u>OIL &amp; GAS OWNERSHIP</u></b>			
(1) Trustees of the Wilderness Tabernacle 4656 Osborne Mountain Road Raven, VA 24639	2.59 acres	0.0765%	n/a
<b><u>Tract #26A &amp; #26L, 52.00 acres</u></b>			
<b><u>COAL OWNERSHIP</u></b>			
(1) Hurt McGuire Land Trust William P. Stilwell Tract (143.60 acre tract) P.O. Box 1067 Bluefield, VA 24605	52.00 acres	1.5355%	n/a
<b><u>OIL &amp; GAS OWNERSHIP</u></b>			
Linkous Horn Heirs, Devisees, Successors or Assigns	52.00 acres	1.5355%	
(1) Linkous Edward Horn Heirs, Devisees, Successors, or Assigns			
(a) Mary Elizabeth Keen Horn Heirs, Devisees, Successors, or Assigns			
(a.1) Arizona Osborne Heirs, Devisees, Successors, or Assigns			

Exhibit EE  
 Buchanan No.1 SGU #2  
 Docket #VGOB 08-1118-2367-02  
 List of Respondents with Royalty Split Agreements/Court Orders/HB2058  
 (3,386.50 Acre Unit)

	Acres in Unit	Interest in Unit	Percent of Escrow
(a.1.1) Martha Guilliams 1911 McVilly Road Salem, VA 24153	1.7333 acres 1/30 of 52.00 acres	0.0512%	n/a
<i>Prevailing plaintiff under Case No. 027CL0000819-00 (10). Awarded 100% of the CBM royalty.</i>			
(a.1.2) Sidney Smith 1911 McVilly Road Salem, VA 24153	1.7333 acres 1/30 of 52.00 acres	0.0512%	n/a
<i>Prevailing plaintiff under Case No. 027CL0000819-00 (10). Awarded 100% of the CBM royalty.</i>			
(a.1.3) Kenneth R. Osborne 848 Peyton Street Roanoke, VA 24019	1.7333 acres 1/30 of 52.00 acres	0.0512%	n/a
<i>Prevailing plaintiff under Case No. 027CL0000819-00 (10). Awarded 100% of the CBM royalty.</i>			
(a.2) Lydia Blankenship Heirs, Devisees, Successors or Assigns			
(a.2.1) Mary Jane Keen 1077 Longwall Lane Raven, VA 24639	0.4727 acres 1/110 of 52.00 acres	0.0140%	n/a
<i>Prevailing plaintiff under Case No. 027CL0000819-00 (10). Awarded 100% of the CBM royalty.</i>			
(a.2.2) Shirley Keen 1685 Honaker Branch Road Raven, VA 24639	0.4727 acres 1/110 of 52.00 acres	0.0140%	n/a
<i>Prevailing plaintiff under Case No. 027CL0000819-00 (10). Awarded 100% of the CBM royalty.</i>			
(a.2.3) Patsy Moore 6985 Horn Mountain Road Raven, VA 24639	0.4727 acres 1/110 of 52.00 acres	0.0140%	n/a
(a.2.4) Brenda Sue Justice Viars PO Box 1058 Honaker, VA 24260	0.4727 acres 1/110 of 52.00 acres	0.0140%	n/a
(a.2.5) James R. Osborne PO Box 484 Keen Mountain, VA 24624	0.4727 acres 1/110 of 52.00 acres	0.0140%	n/a
(a.2.6) Clifford Osborne Heirs, Devisees, Successors or Assigns			
(a.2.6.1) Phyllis W. Osborne 1109 Moore Rd. Raven, VA 24639	0.4727 acres 1/110 of 52.00 acres	0.0140%	n/a
(a.2.8) Charles M. Osborne 216 Plantation Drive Richlands, VA 24641	0.4727 acres 1/110 of 52.00 acres	0.0140%	n/a
(a.2.9) Richard Osborne Heirs, Devisees, Successors, or Assigns			
(a.2.9.1) Debbie Osborne 1062 Canterbury Rd. Oakwood, VA 24631	0.4727 acres 1/110 of 52.00 acres	0.0140%	n/a
(a.2.10) William Osborne Heirs, Devisees, Successors or Assigns			

Exhibit EE  
 Buchanan No.1 SGU #2  
 Docket #VGOB 08-1118-2367-02  
 List of Respondents with Royalty Split Agreements/Court Orders/HB2058  
 (3,386.50 Acre Unit)

	Acres in Unit	Interest in Unit	Percent of Escrow
(2.10.1) Joyce Mays Bush 1101 Longwall Lane Raven, VA 24639	0.4727 acres 1/110 of 52.00 acres	0.0140%	<i>n/a</i>
(a.2.11) John David Osborne Heirs, Devisees, Successors or Assigns			
(a.2.11.1) Darlene B. Osborne 1055 Mapleleaf Hollow Raven, VA 24639	0.4727 acres 1/110 of 52.00 acres	0.0140%	<i>n/a</i>
(a.3) Henry Horn Heirs, Devisees, Successors or Assigns**			
(a.3.1) Ivory Horn Heirs, Devisees, Successors or Assigns			
(a.3.1.1) Margaret E. Dye 784 Big Creek Road Richlands, VA 24641	0.2889 acres 1/180 of 52.00 acres	0.0085%	<i>n/a</i>
(a.3.1.2) Nellie A. Maynard P.O. Box 296 Raven, VA 24639	0.2889 acres 1/180 of 52.00 acres	0.0085%	<i>n/a</i>
(a.3.1.3) Tammy D. Boyd Street 195 Taylor Circle Raven, VA 24639	0.2889 acres 1/180 of 52.00 acres	0.0085%	<i>n/a</i>
(a.3.1.4) Patricia D. Horton 200 Birch Street Raven, VA 24639	0.2889 acres 1/180 of 52.00 acres	0.0085%	<i>n/a</i>
(a.3.1.5) Danny W. Elder Heirs, Devisees, Successors, or Assigns <i>(Documentation Pending)</i>	0.2889 acres 1/180 of 52.00 acres	0.0085%	<i>n/a</i>
(a.3.1.5.1) Rodney Elder 37 South Farmer Street Richlands, VA 24641			
(a.3.1.5.2) Roby Elder PO Box 244 Richlands, VA 24641			
(a.3.1.5.3) Robbie Elder 516 Limestone Road Pounding Mill, VA 24637			
(a.3.1.5.4) Ryan Elder PO Box 505 Pounding Mill, VA 24637			
(a.3.1.6) Robert G. Elder 229 Horton Crest Drive #15 Richlands, VA 24641	0.2889 acres 1/180 of 52.00 acres	0.0085%	<i>n/a</i>
(a.3.2) Perry W. Horn Heirs, Devisees, Successors or Assigns			
(a.3.2.1) Margaret Dye 784 Big Creek Rd Richlands, VA 24641 <i>Represented by WF Mason via Perry Horn</i>	0.2311 acres 1/225 of 52.00 acres	0.0068%	<i>n/a</i>
(a.3.2.2) Nellie Maynard PO Box 296 Raven, VA 24639 <i>Represented by WF Mason via Perry Horn</i>	0.2311 acres 1/225 of 52.00 acres	0.0068%	<i>n/a</i>

**Exhibit EE**  
**Buchanan No.1 SGU #2**  
**Docket #VGOB 08-1118-2367-02**  
**List of Respondents with Royalty Split Agreements/Court Orders/HB2058**  
**(3,386.50 Acre Unit)**

	Acres in Unit	Interest in Unit	Percent of Escrow
(a.3.2.3) Tammy Boyd Street 195 Taylor Circle Raven, VA 24639 <i>Represented by WF Mason via Perry Horn</i>	0.2311 acres 1/225 of 52.00 acres	0.0068%	<i>n/a</i>
(a.3.3) Larry M. Horn Heirs, Devisees, Successors or Assigns	<i>No Issue - Interest goes to siblings</i>		
(a.3.3.1) Perry W. Horn Heirs, Devisees, Successors or Assigns (Full-Blood sibling of Larry Horn)			
(a.3.3.1.1) Margaret Dye 784 Big Creek Rd Richlands, VA 24641 <i>Represented by WF Mason via Perry Horn</i>	0.0924 acres 2/1125 of 52.00 acres	0.0027%	<i>n/a</i>
(a.3.3.1.2) Nellie Maynard PO Box 296 Raven, VA 24639 <i>Represented by WF Mason via Perry Horn</i>	0.0924 acres 2/1125 of 52.00 acres	0.0027%	<i>n/a</i>
(a.3.3.1.3) Tammy Boyd Street 195 Taylor Circle Raven, VA 24639 <i>Represented by WF Mason via Perry Horn</i>	0.0924 acres 2/1125 of 52.00 acres	0.0027%	<i>n/a</i>
(a.3.3.2) Margaret Dye (Half-Blood sibling of Larry Horn) 784 Big Creek Rd Richlands, VA 24641	0.1387 acres 1/375 of 52.00 acres	0.0041%	<i>n/a</i>
(a.3.3.3) Nellie Maynard (Half-Blood sibling of Larry Horn) PO Box 296 Raven, VA 24639	0.1387 acres 1/375 of 52.00 acres	0.0041%	<i>n/a</i>
(a.3.3.4) Tammy Boyd Street (Half-Blood sibling of Larry Horn) 195 Taylor Circle Raven, VA 24639	0.1387 acres 1/375 of 52.00 acres	0.0041%	<i>n/a</i>
(a.3.4) Margaret Dye 784 Big Creek Rd Richlands, VA 24641	0.6933 acres 1/75 of 52.00 acres	0.0205%	<i>n/a</i>
(a.3.5) Nellie Maynard PO Box 296 Raven, VA 24639	0.6933 acres 1/75 of 52.00 acres	0.0205%	<i>n/a</i>
(a.3.6) Tammy Boyd Street 195 Taylor Circle Raven, VA 24639	0.6933 acres 1/75 of 52.00 acres	0.0205%	<i>n/a</i>
(a.4) Thelma H. Osborne Heirs, Devisees, Successors or Assigns			
(a.4.1) Paul Junior Osborne 2869 Sharon Place Grand Junction, CO 81503  <i>Prevailing plaintiff under Case No. 027CL0000819-00 (10). Awarded 100% of the CBM royalty.</i>	1.7333 acres 1/30 of 52.00 acres	0.0512%	<i>n/a</i>
(a.4.2) Curlls McCoy Osborne P.O. Box 31 Raven, VA 24639  <i>Prevailing plaintiff under Case No. 027CL0000819-00 (10). Awarded 100% of the CBM royalty.</i>	1.7333 acres 1/30 of 52.00 acres	0.0512%	<i>n/a</i>

Exhibit EE  
 Buchanan No.1 SGU #2  
 Docket #VGOB 08-1118-2367-02  
 List of Respondents with Royalty Split Agreements/Court Orders/HB2058  
 (3,386.50 Acre Unit)

190001769

	Acres in Unit	Interest in Unit	Percent of Escrow
(a.4.3) Barbara Joyce Harmon P.O. Box 174 North Tazewell, VA 24630	1.7333 acres 1/30 of 52.00 acres	0.0512%	n/a
<i>Prevailing plaintiff under Case No. 027CL0000819-00 (10). Awarded 100% of the CBM royalty.</i>			
(a.5) Joseph P. Horne 492 Gray Branch Road Cedar Bluff, VA 24609	5.2000 acres 1/10 of 52.00 acres	0.1536%	n/a
(a.6) Nancy H. Stilwell Heirs, Devisees, Successors, or Assigns			
(a.6.1) Linkous E. Horn PO Box 1549 Richlands, VA 24641	1.0400 acres 1/50 of 52.00 acres	0.0307%	n/a
(a.6.2) John Andrew Stilwell 130 Winter Lane Pounding Mill, VA 24637	1.0400 acres 1/50 of 52.00 acres	0.0307%	n/a
(a.6.3) Connie Stilwell Sparks 146 Sparks Hollow Road N. Tazewell, VA 24630	1.0400 acres 1/50 of 52.00 acres	0.0307%	n/a
(a.6.4) Patricia Kay Stilwell 110 Rasnake Road N. Tazewell, VA 24630	1.0400 acres 1/50 of 52.00 acres	0.0307%	n/a
(a.6.5) Tony Douglas Stilwell 140 Rasnake Road N. Tazewell, VA 24630	1.0400 acres 1/50 of 52.00 acres	0.0307%	n/a
(a.7) Earnest Horn Heirs, Devisees, Successors or Assigns			
(a.7.1) Dorothy Horn Heirs, Devisees, Successors or Assigns			
(a.7.1.1) Wesley D. Perkins 305 Bane Bottom Avenue Cedar Bluff, VA 24609	2.6000 acres 1/20 of 52.00 acres	0.0768%	n/a
<i>Entitled to 1/2 of Royalties by Deed of Gift dated September 22, 2011 recorded at DB 1101 / PG 230</i>			
(a.7.1.2) Tania Yvonne Hess 195 Anglewood Lane Cedar Bluff, VA 24609	2.6000 acres 1/20 of 52.00 acres	0.0768%	n/a
(a.8) Martha Smith PO Box 395 Max Meadows, VA 24360	5.2000 acres 1/10 of 52.00 acres	0.1536%	n/a
(a.9) Sarah K. Day Heirs, Devisees, Successors, or Assigns			
(a.9.1) Kathy Lynn Bostic PO Box 58 Cedar Bluff, VA 24609	1.0400 acres 1/50 of 52.00 acres	0.0307%	n/a
(a.9.2) Frankle Lee Stacy PO Box 11536 Blacksburg, VA 24062	1.0400 acres 1/50 of 52.00 acres	0.0307%	n/a
(a.9.3) Chrisie Ann Smock 3267 Kings Creek Road Hayes, VA 23077	1.0400 acres 1/50 of 52.00 acres	0.0307%	n/a

Exhibit EE  
 Buchanan No.1 SGU #2  
 Docket #VGOB 08-1118-2367-02  
 List of Respondents with Royalty Split Agreements/Court Orders/HB2058  
 (3,386.50 Acre Unit)

	Acres in Unit	Interest in Unit	Percent of Escrow
(a.9.4) Melissa Kay Long 100 Dorsey Drive Barboursville, WV 25504	1.0400 acres 1/50 of 52.00 acres	0.0307%	n/a
(a.9.5) Tammy Brown PO Box 353 Pearisburg, VA 24134	1.0400 acres 1/50 of 52.00 acres	0.0307%	n/a
(a.10) Carl Horn Heirs, Devisees, Successors or Assigns			
(a.10.1) Mariiyn Taylor 4336 Wendell Dr Pounding Mill, VA 24637	5.2000 acres 1/10 of 52.00 acres	0.1536%	n/a

*Prevailing plaintiff under Case No. 027CL0000819-00 (10).  
 Awarded 100% of the CBM royalty.*

Tract acres resolved      51.5273  
 Tract percentage resolved    1.5215%

**Tract #26B, 56.51 acres**

**COAL OWNERSHIP**

(1) Hurt McGuire Land Trust  
*William P. Stilwell Tract (143.60 acre tract)*  
 P.O. Box 1067  
 Bluefield, VA 24605

56.51 acres      1.6687%      n/a

**OIL & GAS OWNERSHIP**

Thomas Stilwell Heirs, Devisees,  
 Successors or Assigns

56.51 acres      1.6687%      n/a

(1) Beulah V. Osborne Heirs, Devisees,  
 Successors or Assigns

(a) Sterling Osborne  
 3639 Clifton Fork Road  
 Raven, VA 24639

0.5886 acres      0.0174%      n/a  
 1/96 of 56.51 acres

(b) Mae Miller  
 8010 Brown Mountain Road  
 Raven, VA 24639

0.5886 acres      0.0174%      n/a  
 1/96 of 56.51 acres

(c) Sylvia A. Miller  
 3999 Osborne Road  
 Raven, VA 24639

0.5886 acres      0.0174%      n/a  
 1/96 of 56.51 acres

(d) Doris Mitchell  
 1045 Jewell Ridge Road  
 Richlands, VA 24341

0.5886 acres      0.0174%      n/a  
 1/96 of 56.51 acres

(e) Brenda Shortt  
 P.O. Box 652  
 Keen Mountain, VA 24624

0.5886 acres      0.0174%      n/a  
 1/96 of 56.51 acres

(f) Bobby Osborne  
 349 Bridgestone Drive, Box 12  
 Raven, VA 24639

0.5886 acres      0.0174%      n/a  
 1/96 of 56.51 acres

(g) Danny Osborne  
 P.O. Box 464  
 Keen Mountain, VA 24624

0.5886 acres      0.0174%      n/a  
 1/96 of 56.51 acres

(h) Harold Eugene Osborne  
 214 Carson Avenue, Apt. 46  
 Richlands, VA 24341

0.5886 acres      0.0174%      n/a  
 1/96 of 56.51 acres

**Exhibit EE**  
**Burchanan No.1 SGU #2**  
**Docket #VGOB 08-1118-2367-02**  
**List of Respondents with Royalty Split Agreements/Court Orders/HB2058**  
**(3,386.50 Acre Unit)**

	Acres in Unit	Interest in Unit	Percent of Escrow
(i) Jerry Osborne 2414 Harrys Branch Road Whitewood, VA 24657-9462	0.5886 acres 1/96 of 56.51 acres	0.0174%	<i>n/a</i>
(j) Melvin Junior Osborne P.O. Box 1239 Raven, VA 24639	0.5886 acres 1/96 of 56.51 acres	0.0174%	<i>n/a</i>
(k) Roger Osborne Heirs, Devisees, Successors or Assigns			
(k.1) Michelle Tuggle 420 Deer Harven Drive Castlewood, VA 24224	0.2943 acres 1/192 of 56.51 acres	0.0087%	<i>n/a</i>
(k.2) Susie Osborne 16 Troonsway Road Winston Salem, NC 27127	0.2943 acres 1/192 of 56.51 acres	0.0087%	<i>n/a</i>
(l) Betty L. Smith Heirs, Devisees, Successors or Assigns**			
(l.1) Gary Wayne Smith PO Box 614 Pounding Mill, VA 24637	0.0981 acres 1/576 of 56.51 acres	0.0029%	<i>n/a</i>
(l.2) Randy Smith <i>Address Pending</i>	0.0981 acres 1/576 of 56.51 acres	0.0029%	<i>n/a</i>
(l.3) David Smith PO Box 603 Hurley, VA 24620	0.0981 acres 1/576 of 56.51 acres	0.0029%	<i>n/a</i>
(l.4) Jamie Lee Smith 161 Meadows Street Pounding Mill, VA 24637	0.0981 acres 1/576 of 56.51 acres	0.0029%	<i>n/a</i>
(l.5) Colonel Smith, Jr. 2713 Red Root Ridge Road Raven, VA 24639	0.0981 acres 1/576 of 56.51 acres	0.0029%	<i>n/a</i>
(l.6) Timmy James Smith 1780 Red Root Ridge Road Raven, VA 24639	0.0981 acres 1/576 of 56.51 acres	0.0029%	<i>n/a</i>
(2) Exle Osborne Heirs, Devisees, Successors or Assigns			
(a) John Osborne 368 Gov. G. C. Peery Highway Raven, VA 24639	1.1773 acres 1/48 of 56.51 acres	0.0348%	<i>n/a</i>
(b) Maxle Jean Osborne Boyd Heirs, Devisees, Successors or Assigns			
(b.1) Walter Boyd PO Box 146 Raven, VA 24639	0.5886 acres 1/96 of 56.51 acres	0.0174%	<i>n/a</i>
(b.2) Anthony Boyd 14832 Slate Creek Road Grundy, VA 24614	0.5886 acres 1/96 of 56.51 acres	0.0174%	<i>n/a</i>
(c) Ruth Osborne Smith P.O. Box 675 Doran, VA 24612	1.1773 acres 1/48 of 56.51 acres	0.0348%	<i>n/a</i>
(d) Judy Blankenship P. O. Box 221 Doran, VA 24612	1.1773 acres 1/48 of 56.51 acres	0.0348%	<i>n/a</i>

**Exhibit EE**  
**Buchanan No.1 SGU #2**  
**Docket #VGOB 08-1118-2367-02**  
**List of Respondents with Royalty Split Agreements/Court Orders/HB2058**  
**(3,386.50 Acre Unit)**

	Acres in Unit	Interest in Unit	Percent of Escrow
(e) Ida Proffitt 129 Major Road Raven, VA 24639	1.1773 acres 1/48 of 56.51 acres	0.0348%	<i>n/a</i>
(f) Myrtle Smith Heirs, Devisees, Successors or Assigns			
(f.1) Nancy Jackson P.O. Box 448 Doran, VA 24612	0.5886 acres 1/96 of 56.51 acres	0.0174%	<i>n/a</i>
(f.2) Darlene Ward 117 Franklin Avenue Richlands, VA 24641	0.5886 acres 1/96 of 56.51 acres	0.0174%	<i>n/a</i>
(3) Arthur M. Stilwell P.O. Box 314 Raven, VA 24639	7.0638 acres 1/8 of 56.51 acres	0.2086%	<i>n/a</i>
(4) Flossie Stilwell Osborne Heirs, Devisees, Successors or Assigns			
(a) Arlin W. Osborne Heirs, Devisees, Successors or Assigns			
(a.1) Mary Jane Osborne Heirs, Devisees, Successors or Assigns			
(a.1.1) Freddie Eugene Casey c/o River North Correctional Center 329 Dellbrook Lane Independence, VA 24348	0.7849 acres 1/72 of 56.51 acres	0.0232%	<i>n/a</i>
(b) Daniel J. Osborne 1068 Harvest Moon Road Raven, VA 24639	0.7849 acres 1/72 of 56.51 acres	0.0232%	<i>n/a</i>
(c) Marvin J. Osborne P. O. Box 1607 Cedar Bluff, VA 24609	0.7849 acres 1/72 of 56.51 acres	0.0232%	<i>n/a</i>
(d) Hubbard Osborne 3195 Osborne Mountain Rd. Raven, VA 24639	0.7849 acres 1/72 of 56.51 acres	0.0232%	<i>n/a</i>
(e) Jackle D. Osborne 1995 Altizer Road Raven, VA 24639-1995	0.7849 acres 1/72 of 56.51 acres	0.0232%	<i>n/a</i>
(f) Jerline Davis 118 Coronado Road North Tazewell, VA 24630	0.7849 acres 1/72 of 56.51 acres	0.0232%	<i>n/a</i>
(g) Sylvia A. Shelton Byrd 549 Jacks Creek Road Raven, VA 24639	0.7849 acres 1/72 of 56.51 acres	0.0232%	<i>n/a</i>
(h) Lois Casey 134 Robert St., Lot 8 Richlands, VA 24641	0.7849 acres 1/72 of 56.51 acres	0.0232%	<i>n/a</i>
(i) Linda S. Shelton P. O. Box 521 Pounding Mill, VA 24637	0.7849 acres 1/72 of 56.51 acres	0.0232%	<i>n/a</i>
(5) Sylvester Stilwell Osborne Heirs, Devisees, Successors or Assigns			
(a) Cora Arnold Heirs, Devisees, Successors or Assigns			



Exhibit EE  
 Buchanan No.1 SGU #2  
 Docket #VGOB 08-1118-2367-02  
 List of Respondents with Royalty Split Agreements/Court Orders/HB2058  
 (3,386.50 Acre Unit)

	Acres in Unit	Interest in Unit	Percent of Escrow
(a.1) Bessie Lowe 1082 Riverside Drive Raven, VA 24639	0.1121 acres 1/504 of 56.51 acres	0.0033%	<i>n/a</i>
(a.2) Wanda Hagy Box 1738 Richlands, VA 24641	0.1121 acres 1/504 of 56.51 acres	0.0033%	<i>n/a</i>
(a.3) Curtis Lee Stilwell P.O. Box 2216 Cedar Bluff, VA 24609-2216	0.1121 acres 1/504 of 56.51 acres	0.0033%	<i>n/a</i>
(a.4) Theodore Stilwell 2122 Pea Patch Road Jewell ridge, VA 24622	0.1121 acres 1/504 of 56.51 acres	0.0033%	<i>n/a</i>
(a.5) Jay C. Stilwell Sr. Heirs, Devisees, Successors or Assigns	<i>Pre-deceased</i>		
(a.5.1) Kathy Stilwell PO Box 1196 Raven, VA 24639	0.0374 acres 1/1512 of 56.51 acres	0.0011%	<i>n/a</i>
(a.5.2) Jay Clarence Stilwell, Jr. PO Box 333 Pounding Mill, VA 24637	0.0374 acres 1/1512 of 56.51 acres	0.0011%	<i>n/a</i>
(a.5.3) Veronica Gail Helton PO Box 333 Pounding Mill, VA 24637	0.0374 acres 1/1512 of 56.51 acres	0.0011%	<i>n/a</i>
(a.6) Leonard Stilwell Heirs, Devisees, Successors or Assigns			
(a.6.1) Elsie Elizabeth Stilwell c/o Bessie Lowe 1082 Riverside Drive Raven, VA 24639	0.1121 acres 1/504 of 56.51 acres	0.0033%	<i>n/a</i>
(b) Jay C. Stilwell Sr. Heirs, Devisees, Successors or Assigns			
(b.1) Connie Jean Stilwell Heirs, Devisees Successors or Assigns			
(b.1.1) Kathy Stilwell PO Box 1196 Raven, VA 24639	0.1682 acres 1/336 of 56.51 acres	0.0050%	<i>n/a</i>
(b.1.2) Jay Clarence Stilwell, Jr. PO Box 333 Pounding Mill, VA 24637	0.1682 acres 1/336 of 56.51 acres	0.0050%	<i>n/a</i>
(b.1.3) Veronica Gail Helton PO Box 333 Pounding Mill, VA 24637	0.1682 acres 1/336 of 56.51 acres	0.0050%	<i>n/a</i>
(b.1.4) Beverly Chantel Stilwell Cook Heirs, Devisees, Successors or Assigns			
(b.1.4.1) Casandra Keen 232 Bryant Street Cedar Bluff, VA 24609	0.1682 acres 1/336 of 56.51 acres	0.0050%	<i>n/a</i>
(c) Curtis Lee Stilwell P.O. Box 2216 Cedar Bluff, VA 24609-2216	0.6727 acres 1/84 of 56.51 acres	0.0199%	<i>n/a</i>
(d) Leonard C. Stilwell Heirs, Devisees, Successors or Assigns			

**Exhibit EE**  
**Buchanan No.1 SGU #2**  
**Docket #VGOB 08-1118-2367-02**  
**List of Respondents with Royalty Split Agreements/Court Orders/HB2058**  
**(3,386.50 Acre Unit)**

	Acres in Unit	Interest in Unit	Percent of Escrow
(d.1) Elsie Elizabeth Stilwell c/o Bessie Lowe 1082 Riverside Drive Raven, VA 24639	0.6727 acres 1/84 of 56.51 acres	0.0199%	<i>n/a</i>
(e) Theodore Stilwell 2122 Pea Patch Road Jewell ridge, VA 24622	0.6727 acres 1/84 of 56.51 acres	0.0199%	<i>n/a</i>
(f) Bessie Lowe 1082 Riverside Drive Raven, VA 24639	0.6727 acres 1/84 of 56.51 acres	0.0199%	<i>n/a</i>
(g) Wanda Hagy Box 1738 Richlands, VA 24641	0.6727 acres 1/84 of 56.51 acres	0.0199%	<i>n/a</i>
(h) Carnas James Carlos Stilwell Heirs, Devisees, Successors or Assigns	<i>Deeded to Cora Arnold Under Inst. # 13-0142</i>		
(h.1) Cora Arnold Heirs, Devisees, Successors or Assigns			
(h.1.1) Bessie Lowe 1082 Riverside Drive Raven, VA 24639	0.3924 acres 1/144 of 56.51 acres	0.0116%	<i>n/a</i>
(h.1.2) Wanda Hagy 127 Largen Street #5 Richlands, VA 24641	0.3924 acres 1/144 of 56.51 acres	0.0116%	<i>n/a</i>
(h.1.3) Curtis Lee Stilwell PO Box 2216 Cedar Bluff, VA 24609	0.3924 acres 1/144 of 56.51 acres	0.0116%	<i>n/a</i>
(h.1.4) Theodore Stilwell 2212 Pea Patch Road Jewell Ridge, VA 24622-8706	0.3924 acres 1/144 of 56.51 acres	0.0116%	<i>n/a</i>
(h.1.5) Jay C. Stilwell Sr. Heirs, Devisees, Successors or Assigns	<i>Pre-deceased</i>		
(h.1.5.1) Kathy Stilwell PO Box 1196 Raven, VA 24639	0.1308 acres 1/432 of 56.51 acres	0.0039%	<i>n/a</i>
(h.1.5.2) Jay Clarence Stilwell, Jr. PO Box 333 Pounding Mill, VA 24637	0.1308 acres 1/432 of 56.51 acres	0.0039%	<i>n/a</i>
(h.1.5.3) Veronica Gall Helton PO Box 333 Pounding Mill, VA 24637	0.1308 acres 1/432 of 56.51 acres	0.0039%	<i>n/a</i>
(h.1.6) Leonard Stilwell Heirs, Devisees, Successors or Assigns			
(h.1.6.1) Elsie Elizabeth Stilwell c/o Bessie Lowe 1082 Riverside Drive Raven, VA 24639	0.3924 acres 1/144 of 56.51 acres	0.0116%	<i>n/a</i> Agreement
(6) Charles Stilwell Heirs, Devisees, Successors or Assigns			
(a) Bernadine R. Lisburg	<i>Life Estate Extinguished</i>		

**Exhibit EE**  
**Buchanan No.1 SGU #2**  
**Docket #VGOB 08-1118-2367-02**  
**List of Respondents with Royalty Split Agreements/Court Orders/HB2058**  
**(3,386.50 Acre Unit)**

	Acres in Unit	Interest in Unit	Percent of Escrow
(b) David W. Stilwell 507 E. Minnesota #107 Rapid City, SD 57701	1.1773 acres 1/48 of 56.51 acres	0.0348%	n/a
(c) Thomas H. Stilwell 27 Horseshoe Trailer Ct. Horace, ND 58047-5718	1.1773 acres 1/48 of 56.51 acres	0.0348%	n/a
(d) Quentin A. Stilwell Heirs, Devisees, Successors, or Assigns			
(d.1) Brandyn Stilwell PO Box 1072 Bowman, ND 58623	1.1773 acres 1/48 of 56.51 acres	0.0348%	n/a
(e) Gladys E. Pollert 1121 29 Street NW Fargo, ND 58102	1.1773 acres 1/48 of 56.51 acres	0.0348%	n/a
(f) Daniel J. Stilwell D77 El Rancho Trailer Ct. Mandan, ND 58554	1.1773 acres 1/48 of 56.51 acres	0.0348%	n/a
(g) Bernice R. Lamb 2124 County Road 116 International Falls, MN 56649	1.1773 acres 1/48 of 56.51 acres	0.0348%	n/a
(7) Elmer Stilwell Heirs, Devisees, Successors or Assigns			
(a) Virginia N. Stilwell 1106 Dial Road Raven, VA 24639	7.0638 acres 1/8 of 56.51 acres	0.2086%	n/a
(8) Raleigh Stilwell Heirs, Devisees, Successors or Assigns			
(a) Martha J. (aka Juanita) Stilwell 2875 Page Street, Box 2 Richlands, VA 24641	7.0638 acres 1/8 of 56.51 acres	0.2086%	n/a
	<b>Tract acres resolved</b>	<b>56.5100</b>	
	<b>Tract percentage resolved</b>	<b>1.6687%</b>	

**Tract #26C, 2.10 acres**

**COAL OWNERSHIP**

(1) Hurt McGuire Land Trust c/o Charles Green P.O. Box 1067 Bluefield, VA 24605	2.10 acres	0.0620%	0.6349% Royalty Division Agreement
--	------------	---------	--

**OIL & GAS OWNERSHIP**

***Judgement entered regarding CL10000820-00 dismissed the claim of Danny and Jama McClanahan and affirmed ownership of the Oil and Gas by the Linkous Horn Heirs***

Linkous Horn Heirs, Devisees, Successors or Assigns	2.10 acres	0.0620%	
(1) Arizona Osborne Heirs, Devisees, Successors or Assigns			
(1.1) Sidney Smith 1911 McVitty Road Salem, VA 24153	0.0700 acres 1/30 of 2.10 acres	0.0021%	0.0653% Court Order

***Prevailing plaintiff under Case No. CL10000820-00.  
Awarded 100% of the CBM royalty.***

Exhibit EE  
 Buchanan No.1 SGU #2  
 Docket #VGOB 08-1118-2367-02  
 List of Respondents with Royalty Split Agreements/Court Orders/HB2058  
 (3,386.50 Acre Unit)

	Acres in Unit	Interest in Unit	Percent of Escrow
(1.2) Kenneth R. Osborne 848 Peyton Street Roanoke, VA 24019  <i>Prevailing plaintiff under Case No. CL10000820-00. Awarded 100% of the CBM royalty.</i>	0.0700 acres 1/30 of 2.10 acres	0.0021%	0.0653% Court Order
(1.3) Martha Guilliams 1911 McVitty Road Salem, VA 24153  <i>Prevailing plaintiff under Case No. CL10000820-00. Awarded 100% of the CBM royalty.</i>	0.0700 acres 1/30 of 2.10 acres	0.0021%	0.0653% Court Order
(2) Lydia Blankenship Heirs, Devisees, Successors or Assigns			
(2.1) Mary Jane Keen 1077 Longwall Lane Raven, VA 24639  <i>Prevailing plaintiff under Case No. CL10000820-00. Awarded 100% of the CBM royalty.</i>	0.0191 acres 1/110 of 2.10 acres	0.0006%	0.0178% Court Order
(2.2) Shirley Keen 1685 Honaker Branch Road Raven, VA 24639  <i>Prevailing plaintiff under Case No. CL10000820-00. Awarded 100% of the CBM royalty.</i>	0.0191 acres 1/110 of 2.10 acres	0.0006%	0.0178% Court Order
(2.3) Patsy Moore 6985 Horn Mountain Road Raven, VA 24639	0.0191 acres 1/110 of 2.10 acres	0.0006%	0.0089% Royalty Division Agreement
(2.4) Brenda Sue Justice Viars PO Box 1058 Honaker, VA 24260	0.0191 acres 1/110 of 2.10 acres	0.0006%	0.0089% Royalty Division Agreement
(2.5) James R. Osborne P. O. Box 484 Keen Mountain, VA 24624	0.0191 acres 1/110 of 2.10 acres	0.0006%	0.0089% Royalty Division Agreement
(2.6) Clifford Osborne Heirs, Devisees, Successors or Assigns			
(2.6.1) Phyllis W. Osborne 1109 Moore Rd. Raven, VA 24639	0.0191 acres 1/110 of 2.10 acres	0.0006%	0.0089% Royalty Division Agreement
(2.8) Charles M. Osborne 216 Plantation Drive Richlands, VA 24641	0.0191 acres 1/110 of 2.10 acres	0.0006%	0.0089% Royalty Division Agreement
(2.9) Richard Osborne Heirs, Devisees, Successors, or Assigns			
(2.9.1) Debble Osborne 1062 Canterbury Rd. Oakwood, VA 24631	0.0191 acres 1/110 of 2.10 acres	0.0006%	0.0089% Royalty Division Agreement
(2.10) William Osborne Heirs, Devisees, Successors or Assigns			
(2.10.1) Ruth Keen			<i>(Deed of Gift to Joyce Lineberry Mae 3/16/03)</i>

Exhibit EE  
 Buchanan No.1 SGU #2  
 Docket #VGOB 08-1118-2367-02  
 List of Respondents with Royalty Split Agreements/Court Orders/HB2058  
 (3,386.50 Acre Unit)

	Acres in Unit	Interest in Unit	Percent of Escrow
(2.10.1.1) Joyce Ann Mays Bush 1101 Longwall Lane Raven, VA 24639	0.0191 acres 1/110 of 2.10 acres	0.0006%	0.0089% Royalty Division Agreement
(2.11) John David Osborne Heirs, Devisees, Successors or Assigns			
(2.11.1) Darlene B. Osborne 1055 Mapleleaf Hollow Raven, VA 24639	0.0191 acres 1/110 of 2.10 acres	0.0006%	0.0089% Royalty Division Agreement
(3) Henry Horn Heirs, Devisees, Successors or Assigns			
(3.1) Ivory Horn Heirs, Devisees, Successors, or Assigns			
(3.1.1) Margaret E. Dye 784 Big Creek Road Richlands, VA 24641	0.0117 acres 1/180 of 2.10 acres	0.0003%	0.0054% Royalty Division Agreement
(3.1.2) Nellie A. Maynard P.O. Box 296 Raven, VA 24639	0.0117 acres 1/180 of 2.10 acres	0.0003%	0.0054% Royalty Division Agreement
(3.1.3) Tammy D. Boyd Street 195 Taylor Circle Raven, VA 24639	0.0117 acres 1/180 of 2.10 acres	0.0003%	0.0054% Royalty Division Agreement
(3.1.4) Patricia D. Horton 200 Birch Street Raven, VA 24639	0.0117 acres 1/180 of 2.10 acres	0.0003%	0.0054% Royalty Division Agreement
(3.1.6) Robert G. Elder 229 Horton Crest Drive #15 Richlands, VA 24641	0.0117 acres 1/180 of 2.10 acres	0.0003%	0.0054% Royalty Division Agreement
(3.2) Perry W. Horn Heirs, Devisees, Successors or Assigns			
(3.2.1) Margaret Dye 784 Big Creek Rd Richlands, VA 24641	0.0093 acres 1/225 of 2.10 acres	0.0003%	0.0087% Court Order
<i>Prevailing plaintiff under Case No. CL10000820-00. Awarded 100% of the CBM royalty.</i>			
(3.2.2) Nellie Maynard PO Box 296 Raven, VA 24639	0.0093 acres 1/225 of 2.10 acres	0.0003%	0.0087% Court Order
<i>Prevailing plaintiff under Case No. CL10000820-00. Awarded 100% of the CBM royalty.</i>			
(3.2.3) Tammy Boyd Street 195 Taylor Cir Raven, VA 24639	0.0093 acres 1/225 of 2.10 acres	0.0003%	0.0087% Court Order
<i>Prevailing plaintiff under Case No. CL10000820-00. Awarded 100% of the CBM royalty.</i>			
(3.3) Larry M. Horn Heirs, Devisees, Successors or Assigns			
(3.3.1) Perry W. Horn Heirs, Devisees, Successors or Assigns			

Exhibit EE  
 Buchanan No.1 SGU #2  
 Docket #VGOB 08-1118-2367-02  
 List of Respondents with Royalty Split Agreements/Court Orders/HB2058  
 (3,386.50 Acre Unit)

	Acres in Unit	Interest in Unit	Percent of Escrow
(3.3.1.1) Margaret Dye 784 Big Creek Rd Richlands, VA 24641	0.0037 acres 2/1125 of 2.10 acres	0.0001%	0.0035% Court Order
<i>Prevailing plaintiff under Case No. CL10000820-00. Awarded 100% of the CBM royalty.</i>			
(3.3.1.2) Nellie Maynard PO Box 296 Raven, VA 24639	0.0037 acres 2/1125 of 2.10 acres	0.0001%	0.0035% Court Order
<i>Prevailing plaintiff under Case No. CL10000820-00. Awarded 100% of the CBM royalty.</i>			
(3.3.1.3) Tammy Boyd Street 195 Taylor Cir Raven, VA 24639	0.0037 acres 2/1125 of 2.10 acres	0.0001%	0.0035% Court Order
<i>Prevailing plaintiff under Case No. CL10000820-00. Awarded 100% of the CBM royalty.</i>			
(3.3.2) Margaret Dye 784 Big Creek Rd Richlands, VA 24641	0.0056 acres 1/375 of 2.10 acres	0.0002%	0.0026% Royalty Division Agreement
(3.3.3) Nellie Maynard PO Box 296 Raven, VA 24639	0.0056 acres 1/375 of 2.10 acres	0.0002%	0.0026% Royalty Division Agreement
(3.3.4) Tammy Boyd Street 195 Taylor Cir Raven, VA 24639	0.0056 acres 1/375 of 2.10 acres	0.0002%	0.0026% Royalty Division Agreement
(3.4) Margaret E. Dye 784 Big Creek Road Richlands, VA 24641	0.0280 acres 1/75 of 2.10 acres	0.0008%	0.0131% Royalty Division Agreement
(3.5) Nellie A. Maynard P.O. Box 296 Raven, VA 24639	0.0280 acres 1/75 of 2.10 acres	0.0008%	0.0131% Royalty Division Agreement
(3.6) Tammy D. Boyd Street 195 Taylor Circle Raven, VA 24639	0.0280 acres 1/75 of 2.10 acres	0.0008%	0.0131% Royalty Division Agreement
(4) Thelma H. Osborne Heirs, Devlees, Successors or Assigns			
(4.1) Paul Junior Osborne 2869 Sharon Place Grand Junction, CO 81503	0.0700 acres 1/30 of 2.10 acres	0.0021%	0.0653% Court Order
<i>Prevailing plaintiff under Case No. CL10000820-00. Awarded 100% of the CBM royalty.</i>			
(4.2) Curtis McCoy Osborne P.O. Box 31 Raven, VA 24639	0.0700 acres 1/30 of 2.10 acres	0.0021%	0.0653% Court Order
<i>Prevailing plaintiff under Case No. CL10000820-00. Awarded 100% of the CBM royalty.</i>			
(4.3) Barbara Joyce Harmon P.O. Box 174 North Tazewell, VA 24630	0.0700 acres 1/30 of 2.10 acres	0.0021%	0.0653% Court Order
<i>Prevailing plaintiff under Case No. CL10000820-00. Awarded 100% of the CBM royalty.</i>			

Exhibit EE  
 Buchanan No.1 SGU #2  
 Docket #VGOB 08-1118-2367-02  
 List of Respondents with Royalty Split Agreements/Court Orders/HB2058  
 (3,386.50 Acre Unit)

	Acres in Unit	Interest in Unit	Percent of Escrow
(5) Joseph P. Horne 492 Gray Branch Road Cedar Bluff, VA 24609	0.2100 acres 1/10 of 2.10 acres	0.0062%	0.0979% Royalty Division Agreement
(6) Nancy H. Stilwell Heirs, Devlsees, Successors, or Assigns			
(6.1) Linkous Everett Horn PO Box 1549 Richlands, VA 24641	0.0420 acres 1/50 of 2.10 acres	0.0012%	0.0196% Royalty Division Agreement
(6.2) John Andrew Stilwell 130 Winter Lane Pounding Mill, VA 24637	0.0420 acres 1/50 of 2.10 acres	0.0012%	0.0196% Royalty Division Agreement
(6.3) Connie Ann Stilwell Sparks 146 Sparks Hollow Road North Tazewell, VA 24630	0.0420 acres 1/50 of 2.10 acres	0.0012%	0.0196% Royalty Division Agreement
(6.4) Patricia Kay Stilwell 110 Rasnake Road North Tazewell, VA 24630	0.0420 acres 1/50 of 2.10 acres	0.0012%	0.0196% Royalty Division Agreement
(6.5) Tony Douglas Stilwell 140 Rasnake Road North Tazewell, VA 24630	0.0420 acres 1/50 of 2.10 acres	0.0012%	0.0196% Royalty Division Agreement
(7) Earnest Horn Heirs, Devlsees, Successors or Assigns			
(7.1) Dorothy Horn Helrs, Devlsees, Successors or Assigns			
(7.1.1) Wesley D. Perkins 305 Bane Bottom Avenue Cedar Bluff, VA 24609	0.1050 acres 1/20 of 2.10 acres	0.0031%	0.0490% Royalty Division Agreement
<i>Entitled to 1/2 of Royalties by Deed of Gift:</i>			
(7.1.2) Tania Yvonne Hess 195 Anglewood Lane Cedar Bluff, VA 24609	0.1050 acres 1/20 of 2.10 acres	0.0031%	0.0490% Royalty Division Agreement
(8) Martha Smith P. O. Box 395 Max Meadows, VA 24360	0.2100 acres 1/10 of 2.10 acres	0.0062%	0.0979% Royalty Division Agreement
(9) Sarah K. Day Helrs, Devlsees, Successors, or Assigns			
(9.1) Kathy Lynn Bostic PO Box 58 Cedar Bluff, VA 24609	0.0420 acres 1/50 of 2.10 acres	0.0012%	0.0196% Royalty Division Agreement
(9.2) Frankle Lee Stacy PO Box 11538 Blacksburg, VA 24062	0.0420 acres 1/50 of 2.10 acres	0.0012%	0.0196% Royalty Division Agreement
(9.3) Chrisle Ann Smock 3267 Kings Creek Road Hayes, VA 23072	0.0420 acres 1/50 of 2.10 acres	0.0012%	0.0196% Royalty Division Agreement
(9.4) Melissa Kay Long 100 Dorsey Drive Barboursville, WV 25504	0.0420 acres 1/50 of 2.10 acres	0.0012%	0.0196% Royalty Division Agreement

Exhibit EE  
 Buchanan No.1 SGU #2  
 Docket #VGOB 08-1118-2367-02  
 List of Respondents with Royalty Split Agreements/Court Orders/HB2058  
 (3,386.50 Acre Unit)

	Acres in Unit	Interest In Unit	Percent of Escrow
(9.5) Tammy Brown PO Box 353 Pearisburg, VA 24134	0.0420 acres 1/50 of 2.10 acres	0.0012%	0.0196% Royalty Division Agreement
(10) Carl Horn Heirs, Devisees, Successors or Assigns			
(10.1) Marilyn Taylor 4336 Wardell Road Pounding Mill, VA 24637	0.2100 acres 1/10 of 2.10 acres	0.0062%	0.1958% Court Order
<i>Prevailing plaintiff under Case No. CL10000820-00. Awarded 100% of the CBM royalty.</i>			
Total tract acres	2.06924		
Total tract percent		0.0611%	

**Tract #26D, 1.66 acres****COAL OWNERSHIP**

(1) Hurt McGuire Land Trust c/o Charles Green P.O. Box 1067 Bluefield, VA 24605	1.66 acres	0.0490%	0.5019% Royalty Division Agreement
--	------------	---------	---------------------------------------

**OIL & GAS OWNERSHIP**

*Judgement entered regarding CL10000820-00 dismissed the claim of Danny and Jama McClanahan and affirmed ownership of the Oil and Gas by the Linkous Horn Heirs*

Linkous Horn Heirs, Devisees, Successors or Assigns	1.66 acres	0.0490%	
(1) Arizona Osborne Heirs, Devisees, Successors or Assigns			
(1.1) Sidney Smith 1911 McVitty Road Salem, VA 24153	0.0553 acres 1/30 of 1.66 acres	0.0016%	0.0516% Court Order
<i>Prevailing plaintiff under Case No. CL10000820-00. Awarded 100% of the CBM royalty.</i>			
(1.2) Kennelth R. Osborne 848 Peyton Street Roanoke, VA 24019	0.0553 acres 1/30 of 1.66 acres	0.0016%	0.0516% Court Order
<i>Prevailing plaintiff under Case No. CL10000820-00. Awarded 100% of the CBM royalty.</i>			
(1.3) Martha Gulliams 1911 McVitty Road Salem, VA 24153	0.0553 acres 1/30 of 1.66 acres	0.0016%	0.0516% Court Order
<i>Prevailing plaintiff under Case No. CL10000820-00. Awarded 100% of the CBM royalty.</i>			
(2) Lydia Blankenship Heirs, Devisees, Successors or Assigns			
(2.1) Mary Jane Keen 1077 Longwall Lane Raven, VA 24639	0.0151 acres 1/110 of 1.66 acres	0.0004%	0.0141% Court Order
<i>Prevailing plaintiff under Case No. CL10000820-00. Awarded 100% of the CBM royalty.</i>			



**Exhibit EE**  
**Buchanan No.1 SGU #2**  
**Docket #VGOB 08-1118-2367-02**  
**List of Respondents with Royalty Split Agreements/Court Orders/HB2058**  
**(3,386.50 Acre Unit)**

	Acres in Unit	Interest in Unit	Percent of Escrow
(2.2) Shirley Keen 1685 Honaker Branch Road Raven, VA 24639	0.0151 acres 1/110 of 1.66 acres	0.0004%	0.0141% Court Order
<i>Prevailing plaintiff under Case No. CL10000820-00. Awarded 100% of the CBM royalty.</i>			
(2.3) Patsy Moore 6985 Horn Mountain Road Raven, VA 24639	0.0151 acres 1/110 of 1.66 acres	0.0004%	0.0070% Royalty Division Agreement
(2.4) Brenda Sue Justice Viars PO Box 1058 Honaker, VA 24260	0.0151 acres 1/110 of 1.66 acres	0.0004%	0.0070% Royalty Division Agreement
(2.5) James R. Osborne P. O. Box 484 Keen Mountain, VA 24624	0.0151 acres 1/110 of 1.66 acres	0.0004%	0.0070% Royalty Division Agreement
(2.6) Clifford Osborne Heirs, Devisees, Successors or Assigns			
(2.6.1) Phyllis W. Osborne 1109 Moore Rd. Raven, VA 24639	0.0151 acres 1/110 of 1.66 acres	0.0004%	0.0070% Royalty Division Agreement
(2.8) Charles M. Osborne 216 Plantation Drive Richlands, VA 24641	0.0151 acres 1/110 of 1.66 acres	0.0004%	0.0070% Royalty Division Agreement
(2.9) Richard Osborne Heirs, Devisees, Successors, or Assigns			
(2.9.1) Debbie Osborne 1062 Canterbury Rd. Oakwood, VA 24631	0.0151 acres 1/110 of 1.66 acres	0.0004%	0.0070% Royalty Division Agreement
(2.10) William Osborne Heirs, Devisees, Successors or Assigns			
(2.10.1) Ruth Keen			<i>(Deed of Gift to Joyce Lineberry Mae 3/16/03)</i>
(2.10.1.1) Joyce Ann Mays Bush 1101 Longwall Lane Raven, VA 24639	0.0151 acres 1/110 of 1.66 acres	0.0004%	0.0070% Royalty Division Agreement
(2.11) John David Osborne Heirs, Devisees, Successors or Assigns			
(2.11.1) Darlene B. Osborne 1055 Mapleleaf Hollow Raven, VA 24639	0.0151 acres 1/110 of 1.66 acres	0.0004%	0.0070% Royalty Division Agreement
(3) Henry Horn Heirs, Devisees, Successors or Assigns			
(3.1) Ivory Horn Heirs, Devisees, Successors, or Assigns			
(3.1.1) Margaret E. Dye 784 Big Creek Road Richlands, VA 24641	0.0092 acres 1/180 of 1.66 acres	0.0003%	0.0043% Royalty Division Agreement
(3.1.2) Nellie A. Maynard P.O. Box 296 Raven, VA 24639	0.0092 acres 1/180 of 1.66 acres	0.0003%	0.0043% Royalty Division Agreement

**Exhibit EE**  
**Buchanan No.1 SGU #2**  
**Docket #VGOB 08-1118-2367-02**  
**List of Respondents with Royalty Split Agreements/Court Orders/HB2058**  
**(3,386.50 Acre Unit)**

	Acres in Unit	Interest in Unit	Percent of Escrow
(3.1.3) Tammy D. Boyd Street 195 Taylor Circle Raven, VA 24639	0.0092 acres 1/180 of 1.66 acres	0.0003%	0.0043% Royalty Division Agreement
(3.1.4) Patricia D. Horton 200 Birch Street Raven, VA 24639	0.0092 acres 1/180 of 1.66 acres	0.0003%	0.0043% Royalty Division Agreement
(3.1.6) Robert G. Elder 229 Horton Crest Drive #15 Richlands, VA 24641	0.0092 acres 1/180 of 1.66 acres	0.0003%	0.0043% Royalty Division Agreement
(3.2) Perry W. Horn Heirs, Devisees, Successors or Assigns			
(3.2.1) Margaret Dye 784 Big Creek Rd Richlands, VA 24641	0.0074 acres 1/225 of 1.66 acres	0.0002%	0.0069% Court Order
<i>Prevailing plaintiff under Case No. CL10000820-00. Awarded 100% of the CBM royalty.</i>			
(3.2.2) Nellie Maynard PO Box 296 Raven, VA 24639	0.0074 acres 1/225 of 1.66 acres	0.0002%	0.0069% Court Order
<i>Prevailing plaintiff under Case No. CL10000820-00. Awarded 100% of the CBM royalty.</i>			
(3.2.3) Tammy Boyd Street 195 Taylor Cir Raven, VA 24639	0.0074 acres 1/225 of 1.66 acres	0.0002%	0.0069% Court Order
<i>Prevailing plaintiff under Case No. CL10000820-00. Awarded 100% of the CBM royalty.</i>			
(3.3) Larry M. Horn Heirs, Devisees, Successors or Assigns			
(3.3.1) Perry W. Horn Heirs, Devisees, Successors or Assigns			
(3.3.1.1) Margaret Dye 784 Big Creek Rd Richlands, VA 24641	0.0030 acres 2/1125 of 1.66 acres	0.0001%	0.0028% Court Order
<i>Prevailing plaintiff under Case No. CL10000820-00. Awarded 100% of the CBM royalty.</i>			
(3.3.1.2) Nellie Maynard PO Box 296 Raven, VA 24639	0.0030 acres 2/1125 of 1.66 acres	0.0001%	0.0028% Court Order
<i>Prevailing plaintiff under Case No. CL10000820-00. Awarded 100% of the CBM royalty.</i>			
(3.3.1.3) Tammy Boyd Street 195 Taylor Cir Raven, VA 24639	0.0030 acres 2/1125 of 1.66 acres	0.0001%	0.0028% Court Order
<i>Prevailing plaintiff under Case No. CL10000820-00. Awarded 100% of the CBM royalty.</i>			
(3.3.2) Margaret Dye 784 Big Creek Rd Richlands, VA 24641	0.0044 acres 1/375 of 1.66 acres	0.0001%	0.0021% Royalty Division Agreement

Exhibit EE  
 Buchanan No.1 SGU #2  
 Docket #VGOB 08-1118-2367-02  
 List of Respondents with Royalty Split Agreements/Court Orders/HB2058  
 (3,386.50 Acre Unit)

	Acres in Unit	Interest in Unit	Percent of Escrow
(3.3.3) Nellie Maynard PO Box 296 Raven, VA 24639	0.0044 acres 1/375 of 1.66 acres	0.0001%	0.0021% Royalty Division Agreement
(3.3.4) Tammy Boyd Street 195 Taylor Cir Raven, VA 24639	0.0044 acres 1/375 of 1.66 acres	0.0001%	0.0021% Royalty Division Agreement
(3.4) Margaret E. Dye 784 Blg Creek Road Richlands, VA 24641	0.0221 acres 1/75 of 1.66 acres	0.0007%	0.0103% Royalty Division Agreement
(3.5) Nellie A. Maynard P.O. Box 296 Raven, VA 24639	0.0221 acres 1/75 of 1.66 acres	0.0007%	0.0103% Royalty Division Agreement
(3.6) Tammy D. Boyd Street 195 Taylor Circle Raven, VA 24639	0.0221 acres 1/75 of 1.66 acres	0.0007%	0.0103% Royalty Division Agreement
(4) Thelma H. Osborne Heirs, Devisees, Successors or Assigns			
(4.1) Paul Junior Osborne 2869 Sharon Place Grand Junction, CO 81503	0.0553 acres 1/30 of 1.66 acres	0.0016%	0.0516% Court Order
<i>Prevailing plaintiff under Case No. CL10000820-00. Awarded 100% of the CBM royalty.</i>			
(4.2) Curtis McCoy Osborne P.O. Box 31 Raven, VA 24639	0.0553 acres 1/30 of 1.66 acres	0.0016%	0.0516% Court Order
<i>Prevailing plaintiff under Case No. CL10000820-00. Awarded 100% of the CBM royalty.</i>			
(4.3) Barbara Joyce Harmon P.O. Box 174 North Tazewell, VA 24630	0.0553 acres 1/30 of 1.66 acres	0.0016%	0.0516% Court Order
<i>Prevailing plaintiff under Case No. CL10000820-00. Awarded 100% of the CBM royalty.</i>			
(5) Joseph P. Horne 492 Gray Branch Road Cedar Bluff, VA 24609	0.1660 acres 1/10 of 1.66 acres	0.0049%	0.0774% Royalty Division Agreement
(6) Nancy H. Stilwell Heirs, Devisees, Successors, or Assigns			
(6.1) Linkous Everett Horn PO Box 1549 Richlands, VA 24641	0.0332 acres 1/50 of 1.66 acres	0.0010%	0.0155% Royalty Division Agreement
(6.2) John Andrew Stilwell 130 Winter Lane Pounding Mill, VA 24637	0.0332 acres 1/50 of 1.66 acres	0.0010%	0.0155% Royalty Division Agreement
(6.3) Connie Ann Stilwell Sparks 146 Sparks Hollow Road North Tazewell, VA 24630	0.0332 acres 1/50 of 1.66 acres	0.0010%	0.0155% Royalty Division Agreement
(6.4) Patricia Kay Stilwell 110 Rasnake Road North Tazewell, VA 24630	0.0332 acres 1/50 of 1.66 acres	0.0010%	0.0155% Royalty Division Agreement

Exhibit EE  
 Buchanan No.1 SGU #2  
 Docket #VGOB 08-1118-2367-02  
 List of Respondents with Royalty Split Agreements/Court Orders/HB2058  
 (3,386.50 Acre Unit)

	Acres in Unit	Interest in Unit	Percent of Escrow
(6.5) Tony Douglas Stilwell 140 Rasnake Road North Tazewell, VA 24630	0.0332 acres 1/50 of 1.66 acres	0.0010%	0.0155% Royalty Division Agreement
(7) Earnest Horn Helrs, Devisees, Successors or Assigns			
(7.1) Dorothy Horn Heirs, Devisees, Successors or Assigns			
(7.1.1) Wesley D. Perkins 305 Bane Bottom Avenue Cedar Bluff, VA 24609	0.0830 acres 1/20 of 1.66 acres	0.0025%	0.0387% Royalty Division Agreement
<i>Entitled to 1/2 of Royalties by Deed of Gift:</i>			
(7.1.2) Tania Yvonne Hess 195 Anglewood Lane Cedar Bluff, VA 24609	0.0830 acres 1/20 of 1.66 acres	0.0025%	0.0387% Royalty Division Agreement
(8) Martha Smith P. O. Box 395 Max Meadows, VA 24360	0.1660 acres 1/10 of 1.66 acres	0.0049%	0.0774% Royalty Division Agreement
(9) Sarah K. Day Helrs, Devisees, Successors, or Assigns			
(9.1) Kathy Lynn Bostic PO Box 58 Cedar Bluff, VA 24609	0.0332 acres 1/50 of 1.66 acres	0.0010%	0.0155% Royalty Division Agreement
(9.2) Frankle Lee Stacy PO Box 11536 Blacksburg, VA 24062	0.0332 acres 1/50 of 1.66 acres	0.0010%	0.0155% Royalty Division Agreement
(9.3) Christie Ann Smock 3267 Kings Creek Road Hayes, VA 23072	0.0332 acres 1/50 of 1.66 acres	0.0010%	0.0155% Royalty Division Agreement
(9.4) Melissa Kay Long 100 Dorsey Drive Barboursville, WV 25504	0.0332 acres 1/50 of 1.66 acres	0.0010%	0.0155% Royalty Division Agreement
(9.5) Tammy Brown PO Box 353 Pearlsburg, VA 24134	0.0332 acres 1/50 of 1.66 acres	0.0010%	0.0155% Royalty Division Agreement
(10) Carl Horn Helrs, Devisees, Successors or Assigns			
(10.1) Marilyn Taylor 4336 Wardell Road Pounding Mill, VA 24637	0.1660 acres 1/10 of 1.66 acres	0.0049%	0.1548% Court Order

*Prevailing plaintiff under Case No. CL10000820-00.  
 Awarded 100% of the CBM royalty.*

**Total tract acres      1.63569**  
**Total tract percent    0.0483%**

**Tract #26E, 10.99 acres**

**COAL OWNERSHIP**

(1) Hurt McGuire Land Trust William P. Stilwell Tract (143.60 acre tract) P.O. Box 1067 Bluefield, VA 24605	10.99 acres	0.3245%	n/a
--	-------------	---------	-----

**Exhibit EE**  
**Buchanan No.1 SGU #2**  
**Docket #VGOB 08-1118-2367-02**  
**List of Respondents with Royalty Split Agreements/Court Orders/HB2058**  
**(3,386.50 Acre Unit)**

	Acres in Unit	Interest in Unit	Percent of Escrow
<b><u>OIL &amp; GAS OWNERSHIP</u></b>			
A.E. Shreve, et al <i>(aka Albert Ball Heirs, et al.)</i>	10.99 acres	0.3245%	<i>n/a</i>
<b>(1) Albert Ball Heirs, Devisees, Successors or Assigns (1/2)</b>			
<b>(a) Donald E. Ball Heirs, Devisees, Successors or Assigns (1/6)</b>			
(a.1) Myrtle McGlothlin Ball, widow 122 Fox Hill Rd. Raven, VA 24639	1.832 acres 1/6 of 10.99 acres	0.0541%	<i>n/a</i>
<b>(b) Lawrence E. Ball Heirs, Devisees, Successors or Assigns (1/6)</b>			
<b>(b.1) Bobby Ball</b>			
120 Flamingo Rd. Raven, VA 24639	0.916 acres 1/12 of 10.99 acres	0.0270%	<i>n/a</i>
<b>(b.2) Tommy Gerald Ball Heirs, Devisees, Successors or Assigns</b>			
<b>(b.2.1) Mark Anthony Ball</b>			
104 Lee St. Richlands, VA 24641	0.076 acres 1/144 of 10.99 acres	0.0023%	<i>n/a</i>
<b>(b.2.2) Kimberly Dawn Dunford</b>			
2875 Crocketts Cove Rd. Wytheville, VA 24382-4892	0.076 acres 1/144 of 10.99 acres	0.0023%	<i>n/a</i>
<b>(b.2.3) Chadwick Ervin Ball</b>			
2552 Crocketts Cove Rd. Wytheville, VA 24382-4892	0.076 acres 1/144 of 10.99 acres	0.0023%	<i>n/a</i>
<b>(b.2.4) Todd Edward Ball</b>			
1803 Hollowbrook Dr. Holt, MI 48842	0.076 acres 1/144 of 10.99 acres	0.0023%	<i>n/a</i>
<b>(b.3) Edward Eugene Ball Heirs, Devisees, Successors or Assigns</b>			
<b>(b.3.1) Sharon K. Ball*</b>			
2413 Crocketts Cove Rd. Wytheville, VA 24382-4892	0.204 acres 1/54 of 10.99 acres	0.0060%	<i>n/a</i>
<b>(b.3.2) Mark Anthony Ball*</b>			
104 Lee St. Richlands, VA 24641	0.102 acres 1/108 of 10.99 acres	0.0030%	<i>n/a</i>
<b>(b.3.3) Kimberly Dawn Dunford*</b>			
2875 Crocketts Cove Rd. Wytheville, VA 24382-4892	0.102 acres 1/108 of 10.99 acres	0.0030%	<i>n/a</i>
<b>(b.3.4) Chadwick Ervin Ball*</b>			
2552 Crocketts Cove Rd. Wytheville, VA 24382-4892	0.102 acres 1/108 of 10.99 acres	0.0030%	<i>n/a</i>
<b>(b.3.5) Todd Edward Ball*</b>			
1803 Hollowbrook Dr. Holt, MI 48842	0.102 acres 1/108 of 10.99 acres	0.0030%	<i>n/a</i>
<i>*Note: These individuals have a Royalty Division Agreement with the coal owner. Payment is unable to be made until a Trust for Edward Ball is established. -- (See 10/27/10 letter from AWW in the the Albert Ball heirship file for more information.)</i>			

Exhibit EE  
 Buchanan No.1 SGU #2  
 Docket #VGOB 08-1118-2367-02  
 List of Respondents with Royalty Split Agreements/Court Orders/HB2058  
 (3,386.50 Acre Unit)

	Acres in Unit	Interest in Unit	Percent of Escrow
(c) James Ball Heirs, Devisees, Successors or Assigns (1/6)			
(c.1) Melissa R. Lawson P. O. Box 155 Raven, VA 24639	0.611 acres 1/18 of 10.99 acres	0.0180%	<i>n/a</i>
(c.2) Steve R. Ball 23040 Kastreel Dr. Bristol, VA 24202	0.611 acres 1/18 of 10.99 acres	0.0180%	<i>n/a</i>
(c.3) Danny R. Ball 3488 Road Ridge Turnpike Raven, VA 24639	0.611 acres 1/18 of 10.99 acres	0.0180%	<i>n/a</i>
(2) A. E. Shreve Heirs, Devisees, Successors or Assigns (1/4)			
(a) Wilma R. Hale P. O. Box 447 Doran, VA 24612	0.550 acres 1/20 of 10.99 acres	0.0162%	<i>n/a</i>
(b) Elsie Mutter 304 Ratcliff Lane Cedar Bluff, VA 24609	0.550 acres 1/20 of 10.99 acres	0.0162%	<i>n/a</i>
(c) Peggy E. Shook P.O. Box 520 Doran, VA 24612	0.550 acres 1/20 of 10.99 acres	0.0162%	<i>n/a</i>
(d) Linda Johnson P.O. Box 36 Doran, VA 24612	0.550 acres 1/20 of 10.99 acres	0.0162%	<i>n/a</i>
(e) Naomi L. Keen Heirs, Devisees, Successors or Assigns			
(e.1) Teresa Church P.O. Box 8 Doran, VA 24612	0.183 acres 1/60 of 10.99 acres	0.0054%	<i>n/a</i>
(e.2) Sandra S. Vance P.O. Box 2017 Cedar Bluff, VA 24609	0.183 acres 1/60 of 10.99 acres	0.0054%	<i>n/a</i>
(e.3) Bailey E. Whited P.O. Box 1862 Richlands, VA 24614	0.183 acres 1/60 of 10.99 acres	0.0054%	<i>n/a</i>
(3) Reece W. Shreve Heirs, Devisees, Successors or Assigns (1/4)			
(a) D. Faye Lowe 2616 Brown Street Richlands, VA 24641	1.374 acres 1/8 of 10.99 acres	0.0406%	<i>n/a</i>
(b) Nancy Young 926 Camelot Drive, Apt #64 Salem, VA 24153	1.374 acres 1/8 of 10.99 acres	0.0406%	<i>n/a</i>
	<b>Tract acres resolved</b>	<b>10.9900</b>	
	<b>Tract percentage resolved</b>	<b>0.3245%</b>	

Exhibit EE  
 Buchanan No.1 SGU #2  
 Docket #VGOB 08-1118-2367-02  
 List of Respondents with Royalty Split Agreements/Court Orders/HB2058  
 (3,386.50 Acre Unit)

	Acres in Unit	Interest in Unit	Percent of Escrow
<b><u>Tract #26G, 6.23 acres</u></b>			
<b><u>COAL OWNERSHIP</u></b>			
(1) Hurt McGuire Land Trust <i>William P. Stilwell Tract (143.60 acre tract)</i> P.O. Box 1067 Bluefield, VA 24605	6.23 acres	0.1840%	<i>n/a</i>
<b><u>OIL &amp; GAS OWNERSHIP</u></b>			
(1) Mitchell Counts, et al.	6.23 acres	0.1840%	
(a) Mitchell Counts 4231 Osborne Mt. Road Raven, VA 24639	3.115 acres 1/2 of 6.23 acres	0.0920%	<i>n/a</i>
(b) Sandra Fern Dowdy			<i>Conveyed her 1/2 interest to Mitchell Counts 8/31/2011</i>
(b.1) Mitchell Counts 4231 Osborne Mt. Road Raven, VA 24639	3.115 acres 1/2 of 6.23 acres	0.0920%	<i>n/a</i>
	<b>Total Tract Acres</b>	<b>6.2300</b>	
	<b>Total Tract Percentage</b>	<b>0.1840%</b>	
<b><u>Tract #26H, 14.50 acres</u></b>			
<b><u>COAL OWNERSHIP</u></b>			
(1) Hurt McGuire Land Trust <i>William P. Stilwell Tract (143.60 acre tract)</i> P.O. Box 1067 Bluefield, VA 24605	14.50 acres	0.4282%	<i>n/a</i>
<b><u>OIL &amp; GAS OWNERSHIP</u></b>			
Joe B. Nipper, et al.			
(1) Joe B. Nipper Heirs, Devisees, Successors, or Assigns	14.50 acres	0.4282%	<i>n/a</i>
(a) Joyce Nipper 1111 Nipper Road Raven, VA 24639			
			<i>Walter Osborne - Life Estate Extinguished</i>
<b><u>Tract #26J, 4.33 acres</u></b>			
<b><u>COAL OWNERSHIP</u></b>			
(1) Hurt McGuire Land Trust <i>William P. Stilwell Tract (143.60 acre tract)</i> P.O. Box 1067 Bluefield, VA 24605	4.33 acres	0.1279%	<i>n/a</i>
<b><u>OIL &amp; GAS OWNERSHIP</u></b>			
(1) Bonnie O. Nipper 4109 Osborne Mountain Rd Raven, VA 24639	4.33 acres	0.1279%	<i>n/a</i>

Exhibit EE  
 Buchanan No.1 SGU #2  
 Docket #VGOB 08-1118-2367-02  
 List of Respondents with Royalty Split Agreements/Court Orders/HB2058  
 (3,386.50 Acre Unit)

	Acres in Unit	Interest in Unit	Percent of Escrow
<b><u>Tract #26K, 1.26 acres</u></b>			
<b><u>COAL OWNERSHIP</u></b>			
(1) Hurt McGuire Land Trust William P. Stilwell Tract (143.60 acre tract) P.O. Box 1067 Bluefield, VA 24605	1.26 acres	0.0372%	n/a
<b><u>OIL &amp; GAS OWNERSHIP</u></b>			
(1) CNX Gas Company LLC 1000 Consol Energy Drive Canonsburg, PA 15317	1.26 acres	0.0372%	n/a
<b><u>Tract #26M, 0.80 acres</u></b>			
<b><u>COAL OWNERSHIP</u></b>			
(1) Hurt McGuire Land Trust William P. Stilwell Tract (143.60 acre tract) P.O. Box 1067 Bluefield, VA 24605	0.80 acres	0.0236%	n/a
<b><u>OIL &amp; GAS OWNERSHIP</u></b>			
(1) Rodney D. Taylor, et ux 144 Rose Moss Lane Bandy, VA 24602	0.80 acres	0.0236%	n/a
<b><u>Tract #26N, 0.02 acres</u></b>			
<b><u>COAL OWNERSHIP</u></b>			
(1) Hurt McGuire Land Trust William P. Stilwell Tract (143.60 acre tract) P.O. Box 1067 Bluefield, VA 24605	0.02 acres	0.0006%	n/a
<b><u>OIL &amp; GAS OWNERSHIP</u></b>			
(1) Walter Osborne Heirs, Devisees, Successors, or Assigns	0.02 acres	0.0006%	
(a) Monnie Coker Heirs, Devisees, Successors, or Assigns			
(a.1) Annette Coker 29575 Alpenglow Drive Meadowview, VA 24361	0.01 acres 1/4 of 0.02 acres	0.0001%	n/a
(a.2) James Coker 179 Finview Street Tazewell, VA 24651	0.01 acres 1/4 of 0.02 acres	0.0001%	n/a
(b) Bonnie Nipper 4109 Osborne Mountain Rd Raven, VA 24639	0.01 acres 1/2 of 0.02 acres	0.0003%	n/a
<b><u>Tract #34A, 0.09 acres</u></b>			
<b><u>COAL OWNERSHIP</u></b>			
(1) Coal Mountain Mining Company, LLP Tract 15 (67.00 Acre Tract) P.O. Box 675 Tazewell, VA 24651	0.09 acres	0.0027%	n/a



**Exhibit EE**  
**Buchanan No.1 SGU #2**  
**Docket #VGOB 08-1118-2367-02**  
**List of Respondents with Royalty Split Agreements/Court Orders/HB2058**  
**(3,386.50 Acre Unit)**

	Acres in Unit	Interest in Unit	Percent of Escrow
<b><u>OIL &amp; GAS OWNERSHIP</u></b>			
(1) Anna P. Ratliff P.O. Box 359 Oakwood, VA 24631	0.09 acres	0.0027%	n/a
<b><u>Tract #34B, 0.09 acres</u></b>			
<b><u>COAL OWNERSHIP</u></b>			
(1) Coal Mountain Mining Company, LLP Tract 15 (67.00 Acre Tract) P.O. Box 675 Tazewell, VA 24651	0.09 acres	0.0027%	n/a
<b><u>OIL &amp; GAS OWNERSHIP</u></b>			
(1) CNX Gas Company LLC 1000 Consol Energy Drive Canonsburg, PA 15317	0.09 acres	0.0027%	n/a
<b>Total Acreage Resolved In Unit</b>		<b>392.2489</b>	
<b>Total Percentage Resolved of Unit</b>			<b>11.5829%</b>

INSTRUMENT 190001769  
 RECORDED IN THE CLERK'S OFFICE OF  
 BUCHANAN COUNTY CIRCUIT COURT ON  
 DECEMBER 4, 2019 AT 10:08 AM  
 BEVERLY S. TILLER, CLERK  
 RECORDED BY: GGB