



BEFORE THE VIRGINIA GAS AND OIL BOARD

RELIEF SOUGHT: An Order for Disbursement of Escrowed Funds (and Authorization for Direct Payment of Royalties)

JURISDICTION: Code of Virginia § 45.1-351. (et seq) AND § 45.1-361.22 (et seq) AND § 45.1-361.22:2

UNIT/WELL NAME: VP8SSGU5

TRACT(S): 2A, 4B, 4C

LOCATION: BUCHANAN County, Virginia

DOCKET NUMBER: VGOB-07-1113-2083-01

APPLICANTS: CNX Gas Company LLC on behalf of Alvin Wayne & Gaynell Cox, Buchanan County, VA, Commonwealth of Virginia

HEARING DATE AND LOCATION: On June 16, 2015, the Virginia Gas and Oil Board, on its own motion, granted the Director of the Division of Gas and Oil the authority to process coal owner dismissal disbursements that have no pending deficiencies or issues. Code of Virginia Section 45.1-361.22:2. Effective date: July 1, 2015.

APPEARANCES: Mark A. Swartz on behalf of CNX Gas Company LLC

PRIOR PROCEEDINGS:

- 1.
2. Supplemental Order, Recorded on 10/26/2012, Deed Book/Instrument No. 120002464.
3. Supplemental Order, Recorded on 05/13/2013, Deed Book/Instrument No. 130000827.

NOTICE:

170000421

- (1) Amend the Pooling Order to provide for the disbursement of funds on deposit in the Escrow Account attributable to Tract(s) 2A, 4B, 4C identified in the attached petition.
- (2) Delete the requirement that the Unit Operator place future royalties attributable to Tract(s) 2A, 4B, 4C relative to the interests of the Applicants identified in the attached petition.
- (3) Continue the escrow account under this docket number.

FINDINGS: Code of Virginia § 45.1-361.22 AND § 45.1-361.22:2

Applicant has certified and represented to the Board that:

- a. Alvin Wayne & Gaynell Cox, Buchanan Co, VA, Commonwealth of VA is the gas claimant in Tracts 2A, 4B & 4C. As such Alvin Wayne & Gaynell Cox, Buchanan Co, VA, Commonwealth of VA are entitled to 100% of the CBM royalties now in escrow and as may be hereafter payable. See Va. Code Ann. § 45.1-361.22:2.A.
- b. That CNX Gas Company LLC has given the notice(s) required by § 45.1-361.22:2.A to all conflicting claimants identified in the above referenced pooling Order and any supplemental Orders pertaining thereto.
- c. That none of the conflicting claimants noticed have provided, within 45 days of the notice(s) given as provided in b. above, the Board, its designated agent the Director of the Division of Gas and Oil, the Operator and/or the Applicant evidence of either an agreement regarding the escrowed funds/royalties or a proceeding regarding same.
- d. That a detailed accounting in accordance with the applicable provisions of § 45.1-361.22 is submitted herewith and identified as Exhibit J.
- e. That an Exhibit identified as Table 1 is annexed hereto, and it specifies how the disbursement(s) is to be calculated and paid by the escrow agent.
- f. That Va. Code Ann. § 45.1-361.22:2.A. further provides that the Operator shall pay such royalties as may hereafter be payable directly to the gas claimant Alvin Wayne & Gaynell Cox, Buchanan Co, VA, Commonwealth of VA and not escrow same. See Exhibit EE annexed hereto.

1. The Escrow Agent is ordered, to within ten (10) days of receipt of this executed order, disburse funds for the unit and applicants detailed in Table 1.
2. The Escrow Agent is ordered to continue the Escrow Account for the Subject Drilling unit based on the attached Revised Exhibit E which replaces all prior Exhibit E's recorded for the Subject Drilling Unit.

CONCLUSION:

Therefore, the requested relief and all terms and provisions set forth above be and hereby are granted and IT IS SO ORDERED.

APPEALS:

Appeals of this Order are governed by the provisions of the Code of Virginia § 45.1-361.9 which provides that any order or decision of the Board may be appealed to the appropriate circuit court and that whenever a coal owner, coal operator, gas owner, gas operator, or operator of a gas storage field certificated by the State Corporation Commission is a party in such action, the court shall hear such appeal de novo.

170000421

DONE AND EXECUTED this 13 day of February, 2017 by a majority of the Virginia Gas and Oil Board.

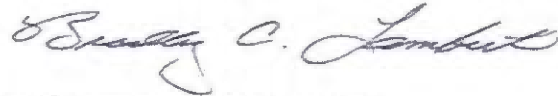

Chairman, Bradley C. Lambert

DONE AND PERFORMED this 13 day of February, 2017 by Order of the Virginia Gas and Oil Board.



Rick Cooper
Principal Executive to the
staff, Virginia Gas and Oil Board

COMMONWEALTH OF VIRGINIA
COUNTY OF RUSSELL

Acknowledged on this 13th day of February, 2017, personally before me a notary public in and for the Commonwealth of Virginia, appeared Bradley C. Lambert, being duly sworn did depose and say that he is the Chairman of the Virginia Gas and Oil Board and appeared Rick Cooper, being duly sworn did depose and say that he is Principal Executive to the staff of the Virginia Gas and Oil Board, that they executed the same and was authorized to do so.

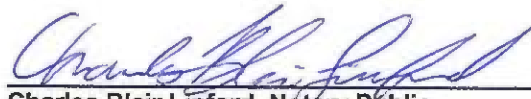

Charles Blair Linford, Notary Public
7710935

My Commission expires: March 31, 2021



BEFORE THE VIRGINIA GAS AND OIL BOARD

PETITIONER: CNX Gas Company LLC

DIVISION OF GAS AND OIL

DOCKET NO: VGOB 07-1113-2083-01

RELIEF SOUGHT: (1) DISBURSEMENT FROM ESCROW REGARDING TRACT(S) 2A, 4B, 4C (2) AND AUTHORIZATION FOR DIRECT PAYMENT OF ROYALTIES (3) AND DISMISSAL OF COAL OWNERS PURSUANT TO CODE OF VIRGINIA SECTION 45.1-361.22:2.

HEARING DATE: On June 16, 2015, the Virginia Gas and Oil Board, on its own motion, granted the Director of the Division of Gas and Oil the authority to process coal owner dismissal disbursements that have no pending deficiencies or issues. Code of Virginia Section 45.1-361.22:2. Effective date: July 1, 2015.

DRILLING UNIT: VP8SGU5**BUCHANAN COUNTY, VIRGINIA****PETITION FOR ORDER OF DISBURSEMENT OF ESCROW FUNDS****1. Petitioner and its counsel**

Petitioner is CNX Gas Company LLC, PO Box 570, Pounding Mill, VA 24637, (276)596-5075.
Petitioner's counsel is Mark A. Swartz, Hillard & Swartz, LLP, 122 Capital Street, Suite 201,
Charleston, WV 25301.

2. Relief Sought

(1) the disbursement of escrowed funds heretofore deposited with the Board's Escrow Agent(s) attributable to Tract(s) 2A, 4B & 4C, as depicted upon the annexed Table; and (2) authorization to begin paying royalties directly to Alvin Wayne & Gaynell Cox, Buchanan Co, VA, Commonwealth of VA; (3) Dismissal of Coal Owner(s): H-W Financial, LLC

3. Legal Authority

Va. Code Ann. § 45.1-361.1 et seq., 4 VAC 25-160-140., and relevant Virginia Gas and Oil Board Orders ("Board") heretofore promulgated pursuant to law.

4. Type of Well(s)

Coalbed Methane

5. Factual basis for relief requested

- a. Alvin Wayne & Gaynell Cox, Buchanan Co, VA, Commonwealth of VA is the gas claimant in Tracts 2A, 4B & 4C. As such Alvin Wayne & Gaynell Cox, Buchanan Co, VA, Commonwealth of VA are entitled to 100% of the CBM royalties now in escrow and as may be hereafter payable. See Va. Code Ann. § 45.1-361.22:2.A.
- b. That CNX Gas Company LLC has given the notice(s) required by § 45.1-361.22:2.A to all conflicting claimants identified in the above referenced pooling Order and any supplemental Orders pertaining thereto.
- c. That none of the conflicting claimants noticed have provided, within 45 days of the notice(s) given as provided in b. above, the Board, its designated agent the Director of the Division of Gas and Oil, the Operator and/or the Applicant evidence of either an agreement regarding the escrowed funds/royalties or a proceeding regarding same.
- d. That a detailed accounting in accordance with the applicable provisions of § 45.1-361.22 is submitted herewith and identified as Exhibit J.
- e. That an Exhibit identified as Table 1 is annexed hereto, and it specifies how the disbursement (s) is to be calculated and paid by the escrow agent.
- f. That Va. Code Ann. § 45.1-361.22:2.A. further provides that the Operator shall pay such royalties as may hereafter be payable directly to the gas claimant Alvin Wayne & Gaynell Cox, Buchanan Co, VA, Commonwealth of VA and not escrow same. See Exhibit EE annexed hereto.

6. Attestation

The foregoing Petition to the best of my knowledge, information, and belief is true and correct.

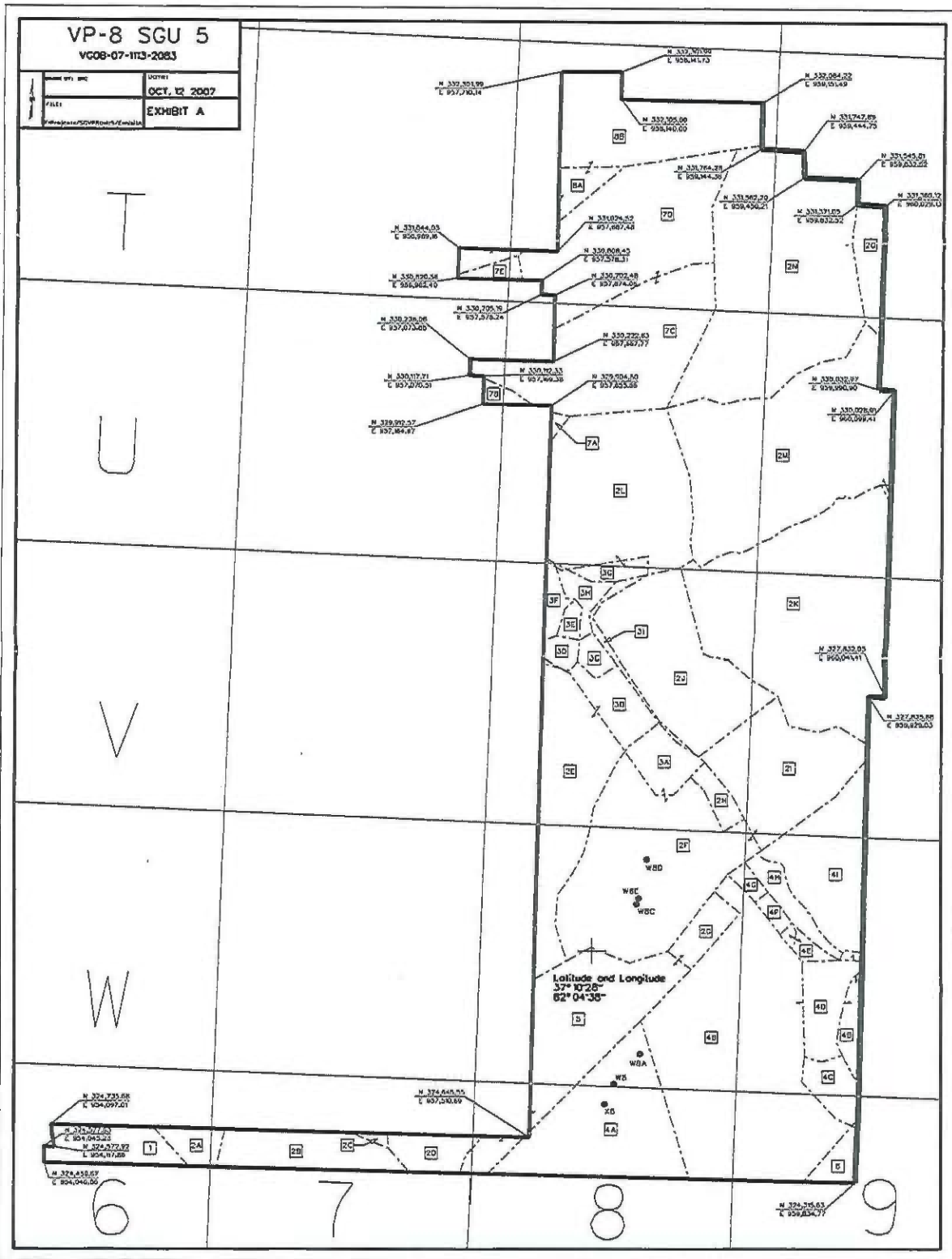

VP-8 SGU 5	
VCOB-07-113-2083	
DATE:	OCT. 12 2007
FILE:	EXHIBIT A

Latitude and Longitude
37° 10' 26"
62° 04' 38"

N 324,735.06	E 934,097.01
N 324,727.03	E 934,093.22
N 324,722.92	E 934,077.88
N 324,638.07	E 934,046.50

N 324,648.95	E 937,133.89
--------------	--------------

N 324,755.03	E 934,054.77
--------------	--------------

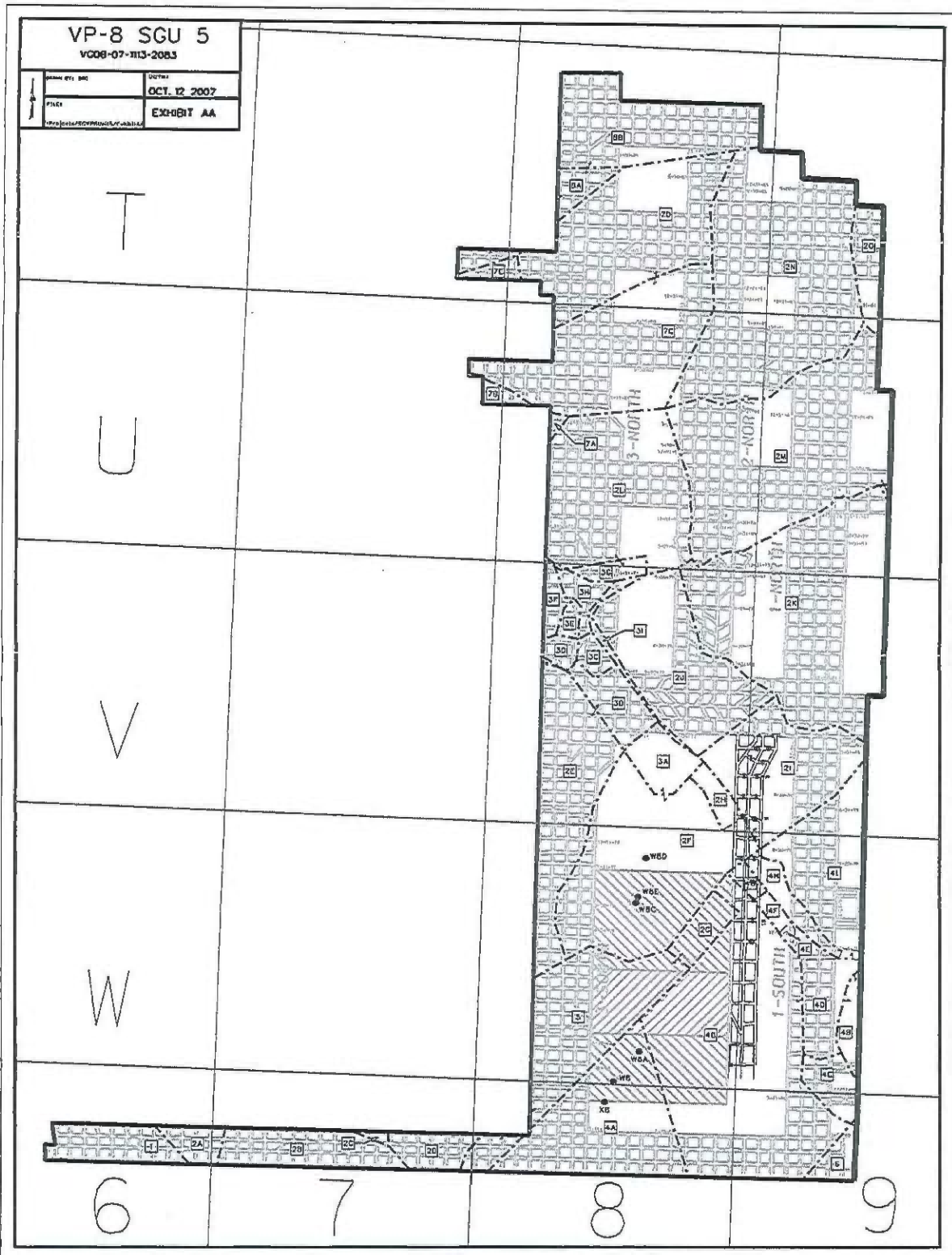

**CNX Gas Company LLC
VP-8 Sealed Gob Unit 5**

Tract Identifications
441.90 Acre Unit

1. Harrison-Wyatt, LLC, Big Axe Tr. 31, Oxy Tr. 25 (247 Acre Tract) – All Minerals
Island Creek Coal Company/Consol Energy, Inc. – Coal Below Tiller Leased
Jewell Smokeless Coal Corp. – Coal In and Above Tiller Leased
CNX Gas Company LLC – Oil, Gas and CBM Leased
Gregory L. Cook, et al – Surface
6.52 acres 1.2491%
- 2A. Harrison-Wyatt, LLC, Big Axe Tr. 30, Oxy Tr. 23 (900 Acre Tract) – Coal
Island Creek Coal Company/Consol Energy, Inc. – Coal Below Tiller Seam Leased
Jewell Smokeless Coal Company – Coal Above Jawbone Leased
CNX Gas Company LLC – CBM Leased
Alvin W. Cox, et ux – Surface, Oil and Gas
2.25 acres 0.5092%
- 2B. Harrison-Wyatt, LLC, Big Axe Tr. 30, Oxy Tr. 23 (900 Acre Tract) – Coal
Island Creek Coal Company/Consol Energy, Inc. – Coal Below Tiller Seam Leased
Jewell Smokeless Coal Company – Coal Above Jawbone Leased
Harris Crumpton, et ux – Surface, Oil and Gas
Harrison-Wyatt, LLC (50%)/Harris Crumpton, et ux (50%) – CBM
CNX Gas Company LLC – Oil, Gas and CBM Leased
7.52 acres 1.7017%
- 2C. Harrison-Wyatt, LLC, Big Axe Tr. 30, Oxy Tr. 23 (900 Acre Tract) – Coal
Island Creek Coal Company/Consol Energy, Inc. – Coal Below Tiller Seam Leased
Jewell Smokeless Coal Company – Coal Above Jawbone Leased
CNX Gas Company LLC – CBM Leased
Bobby H. C. Jackson, et al – Surface, Oil and Gas
0.33 acres 0.0747%
- 2D. Harrison-Wyatt, LLC, Big Axe Tr. 30, Oxy Tr. 23 (900 Acre Tract) – Coal
Island Creek Coal Company/Consol Energy, Inc. – Coal Below Tiller Seam Leased
Jewell Smokeless Coal Company – Coal Above Jawbone Leased
CNX Gas Company LLC – CBM Leased
Bobby H. C. Jackson, et al – Surface, Oil and Gas
3.33 acres 0.7538%
- 2E. Harrison-Wyatt, LLC, Big Axe Tr. 30, Oxy Tr. 23 (900 Acre Tract) – Coal
Island Creek Coal Company/Consol Energy, Inc. – Coal Below Tiller Seam Leased
Jewell Smokeless Coal Company – Coal Above Jawbone Leased
CNX Gas Company LLC – Oil and Gas
Harrison-Wyatt, LLC (50%)/CNX Gas Company LLC (50%) – CBM
CNX Gas Company LLC – CBM Leased (50%)
Unknown Surface Owner
16.68 acres 3.7746%
- 2F. Harrison-Wyatt, LLC, Big Axe Tr. 30, Oxy Tr. 23 (900 Acre Tract) – Coal
Island Creek Coal Company/Consol Energy, Inc. – Coal Below Tiller Seam Leased
Jewell Smokeless Coal Company – Coal Above Jawbone Leased
CNX Gas Company LLC – Oil and Gas
Harrison-Wyatt, LLC (50%)/CNX Gas Company LLC (50%) – CBM
CNX Gas Company LLC – CBM Leased (50%)
Unknown Surface Owner
28.80 acres 6.5173%

(This title block is for general informational purposes only and does not reflect an analysis of the severance deed and its effect upon coalbed methane ownership and should not be relied upon for such purpose.)

Page 1 of 7

February 22, 2012

CNX Gas Company LLC
VP-8 Sealed Gob Unit 5
 Tract Identifications
 441.90 Acre Unit

- 2G. Harrison-Wyatt, LLC, Big Axe Tr. 30, Oxy Tr. 23 (900 Acre Tract) – Coal
 Island Creek Coal Company/Consol Energy, Inc. – Coal Below Tiller Seam Leased
 Jewell Smokeless Coal Company – Coal Above Jawbone Leased
 CNX Gas Company LLC – CBM Leased
 Bobby H. C. Jackson, et al – Surface, Oil and Gas
 2.82 acres 0.6381%
- 2H. Harrison-Wyatt, LLC, Big Axe Tr. 30, Oxy Tr. 23 (900 Acre Tract) – Coal
 Jewell Smokeless Coal Corp. – Coal in Tiller and Above Leased
 Island Creek Coal Company/Consol Energy, Inc. – Coal Below Tiller Leased
 William Rife, et ux – Surface, Oil and Gas
 Harrison-Wyatt, LLC (50%)/William Rife, et ux (50%) – CBM
 CNX Gas Company LLC – Oil, Gas and CBM Leased
 1.68 acres 0.3802%
- 2I. Harrison-Wyatt, LLC, Big Axe Tr. 30, Oxy Tr. 23 (900 Acre Tract) – Coal
 Island Creek Coal Company/Consol Energy, Inc. – Coal Below Tiller Seam Leased
 Jewell Smokeless Coal Company – Coal Above Jawbone Leased
 CNX Gas Company LLC – Oil and Gas
 Harrison-Wyatt, LLC (50%)/CNX Gas Company LLC (50%) – CBM
 CNX Gas Company LLC – CBM Leased (50%)
 Island Creek Coal Company – Surface
 15.44 acres 3.4940%
- 2J. Harrison-Wyatt, LLC, Big Axe Tr. 30, Oxy Tr. 23 (900 Acre Tract) – Coal
 Island Creek Coal Company/Consol Energy, Inc. – Coal Below Tiller Seam Leased
 Jewell Smokeless Coal Company – Coal Above Jawbone Leased
 CNX Gas Company LLC – Oil and Gas
 Harrison-Wyatt, LLC (50%)/CNX Gas Company LLC (50%) – CBM
 CNX Gas Company LLC – CBM Leased (50%)
 Island Creek Coal Company – Surface
 18.75 acres 4.2430%
- 2K. Harrison-Wyatt, LLC, Big Axe Tr. 30, Oxy Tr. 23 (900 Acre Tract) – Coal
 Island Creek Coal Company/Consol Energy, Inc. – Coal Below Tiller Seam Leased
 Jewell Smokeless Coal Company – Coal Above Jawbone Leased
 CNX Gas Company LLC – Oil and Gas
 Harrison-Wyatt, LLC (50%)/CNX Gas Company LLC (50%) – CBM
 CNX Gas Company LLC – CBM Leased (50%)
 Island Creek Coal Company – Surface
 39.78 acres 9.0020%
- 2L. Harrison-Wyatt, LLC, Big Axe Tr. 30, Oxy Tr. 23 (900 Acre Tract) – Coal
 Island Creek Coal Company/Consol Energy, Inc. – Coal Below Tiller Seam Leased
 Jewell Smokeless Coal Company – Coal Above Jawbone Leased
 CNX Gas Company LLC – Oil and Gas
 Harrison-Wyatt, LLC (50%)/CNX Gas Company LLC (50%) – CBM
 CNX Gas Company LLC – CBM Leased (50%)
 Island Creek Coal Company – Surface
 24.39 acres 5.5193%

(This title block is for general informational purposes only and does not reflect an analysis of the severance deed and its effect upon coalbed methane ownership and should not be relied upon for such purpose.)

**CNX Gas Company LLC
VP-8 Sealed Gob Unit 5**

Tract Identifications
441.90 Acre Unit

- 2M. Harrison-Wyatt, LLC, Big Axe Tr. 30, Oxy Tr. 23 (900 Acre Tract) – Coal
Island Creek Coal Company/Consol Energy, Inc. – Coal Below Tiller Seam Leased
Jewell Smokeless Coal Company – Coal Above Jawbone Leased
CNX Gas Company LLC – Oil and Gas
Harrison-Wyatt, LLC (50%)/CNX Gas Company LLC (50%) – CBM
CNX Gas Company LLC – CBM Leased (50%)
Island Creek Coal Company – Surface
36.17 acres 8.1851%
- 2N. Harrison-Wyatt, LLC, Big Axe Tr. 30, Oxy Tr. 23 (900 Acre Tract) – Coal
Island Creek Coal Company/Consol Energy, Inc. – Coal Below Tiller Seam Leased
Jewell Smokeless Coal Company – Coal Above Jawbone Leased
CNX Gas Company LLC – Oil and Gas
Harrison-Wyatt, LLC (50%)/CNX Gas Company LLC (50%) – CBM
CNX Gas Company LLC – CBM Leased (50%)
Island Creek Coal Company – Surface
39.12 acres 8.8527%
- 2O. Harrison-Wyatt, LLC, Big Axe Tr. 30, Oxy Tr. 23 (900 Acre Tract) – Coal
Island Creek Coal Company/Consol Energy, Inc. – Coal Below Tiller Seam Leased
Jewell Smokeless Coal Company – Coal Above Jawbone Leased
CNX Gas Company LLC – Oil and Gas
Harrison-Wyatt, LLC (50%)/CNX Gas Company LLC (50%) – CBM
CNX Gas Company LLC – CBM Leased (50%)
Island Creek Coal Company – Surface
3.80 acres 0.8599%
- 3A. Island Creek Coal Company/Consol Energy, Inc. – Coal
CNX Gas Company LLC – Oil and Gas
Island Creek Coal Company/Consol Energy, Inc. – Surface
3.72 acres 0.8418%
- 3B. Pearl H. Keene, et al (Edna L. Keene Heirs) – Coal
Island Creek Coal Company/Consol Energy, Inc. – Coal Below Tiller Seam Leased
CNX Gas Company LLC – Oil and Gas
Island Creek Coal Company/Consol Energy, Inc. – Surface
4.26 acres 0.9640%
- 3C. Pearl H. Keene, et al (Edna L. Keene Heirs) – All Minerals
Island Creek Coal Company/Consol Energy, Inc. – Coal Below Tiller Seam Leased
CNX Gas Company LLC – Oil, Gas and CBM Leased
Island Creek Coal Company/Consol Energy, Inc. – Surface
1.20 acres 0.2718%
- 3D. Pearl H. Keene, et al (Edna L. Keene Heirs) – All Minerals
Island Creek Coal Company/Consol Energy, Inc. – Coal Below Tiller Seam Leased
CNX Gas Company LLC – Oil, Gas and CBM Leased
Island Creek Coal Company/Consol Energy, Inc. – Surface
1.11 acres 0.2512%

(This title block is for general informational purposes only and does not reflect an analysis of the severance deed and its effect upon coalbed methane ownership and should not be relied upon for such purpose.)

Page 3 of 7

February 22, 2012

Page Number 10.

Page Number 12.

**CNX Gas Company LLC
VP-8 Sealed Gob Unit 5**

Tract Identifications
441.90 Acre Unit

- 3E. Pearl H. Keene, et al (Edna L. Keene Heirs) – All Minerals
Island Creek Coal Company/Consol Energy, Inc. – Coal Below Tiller Seam Leased
CNX Gas Company LLC – Oil, Gas and CBM Leased
Island Creek Coal Company/Consol Energy, Inc. – Surface
0.78 acres 0.1765%
- 3F. Pearl H. Keene, et al (Edna L. Keene Heirs) – Coal Below Tiller Seam
Island Creek Coal Company/Consol Energy, Inc. – Coal Below Tiller Seam Leased
Island Creek Coal Company/Consol Energy, Inc. – Coal In Tiller Seam and Above
CNX Gas Company LLC – Oil and Gas
Island Creek Coal Company – Surface
1.45 acres 0.3284%
- 3G. Pearl H. Keene, et al (Edna L. Keene Heirs) – Coal Below Tiller Seam
Island Creek Coal Company/Consol Energy, Inc. – Coal Below Tiller Seam Leased
Island Creek Coal Company/Consol Energy, Inc. – Coal In Tiller Seam and Above
CNX Gas Company LLC – Oil and Gas
Island Creek Coal Company – Surface
1.48 acres 0.3349%
- 3H. Pearl H. Keene, et al (Edna L. Keene Heirs) – All Minerals
Island Creek Coal Company/Consol Energy, Inc. – Coal Below Tiller Seam Leased
CNX Gas Company LLC – Oil, Gas and CBM Leased
Island Creek Coal Company – Surface
1.76 acres 0.3983%
- 3I. Pearl H. Keene, et al (Edna L. Keene Heirs) – All Minerals
Island Creek Coal Company/Consol Energy, Inc. – Coal Below Tiller Seam Leased
CNX Gas Company LLC – Oil, Gas and CBM Leased
Island Creek Coal Company – Surface
1.20 acres 0.2718%
- 4A. Harrison-Wyatt, LLC, Big Axe Tr. 13, Oxy Tr. 27 (200 Acre Tract) – Coal
Island Creek Coal Company/Consol Energy, Inc. – Coal Below Tiller Seam Leased
Jewell Smokeless Coal Company – Coal Above Jawbone Seam Leased
CNX Gas Company LLC – Oil and Gas
Harrison-Wyatt, LLC (50%)/CNX Gas Company LLC (50%) – CBM
CNX Gas Company LLC – CBM Leased (50%)
Consolidation Coal Company – Surface
18.80 acres 4.2544%
- 4B. Harrison-Wyatt, LLC, Big Axe Tr. 13, Oxy Tr. 27 (200 Acre Tract) – Coal
Island Creek Coal Company/Consol Energy, Inc. – Coal Below Tiller Seam Leased
Jewell Smokeless Coal Company – Coal Above Jawbone Seam Leased
CNX Gas Company LLC – CBM Leased
Buchanan County, VA – Surface, Oil and Gas
45.04 acres 10.1924%

(This title block is for general informational purposes only and does not reflect an analysis of the severance deed and its effect upon coalbed methane ownership and should not be relied upon for such purpose.)

Page 4 of 7

February 22, 2012

CNX Gas Company LLC
VP-8 Sealed Gob Unit 5
 Tract Identifications
 441.90 Acre Unit

- 4C. Harrison-Wyatt, LLC, Big Axe Tr. 13, Oxy Tr. 27 (200 Acre Tract) – Coal
 Island Creek Coal Company/Consol Energy, Inc. – Coal Below Tiller Seam Leased
 Jewell Smokeless Coal Company – Coal Above Jawbone Seam Leased
 CNX Gas Company LLC – CBM Leased
 Virginia Department of Transportation – Surface, Oil and Gas
 3.12 acres 0.7060%
- 4D. Harrison-Wyatt, LLC, Big Axe Tr. 13, Oxy Tr. 27 (200 Acre Tract) – Coal
 Island Creek Coal Company/Consol Energy, Inc. – Coal Below Tiller Seam Leased
 Jewell Smokeless Coal Company – Coal Above Jawbone Seam Leased
 Buchanan County Housing Limited Partnership – Surface, Oil and Gas
 Harrison-Wyatt, LLC (50%)/Buchanan County Housing Limited Partnership (50%) – CBM
 CNX Gas Company LLC – CBM Leased (50%)
 4.86 acres 1.0998%
- 4E-1. Harrison-Wyatt, LLC, Big Axe Tr. 13, Oxy Tr. 27 (200 Acre Tract) – Coal
 Island Creek Coal Company/Consol Energy, Inc. – Coal Below Tiller Seam Leased
 Jewell Smokeless Coal Company – Coal Above Jawbone Seam Leased
 Cynthia P. Deel Rife – Surface, Oil and Gas
 Harrison-Wyatt, LLC (50%)/Cynthia P. Deel Rife (50%) – CBM
 CNX Gas Company LLC – Oil, Gas and CBM Leased
 0.85 acres 0.1924%
- 4E-2. Harrison-Wyatt, LLC, Big Axe Tr. 13, Oxy Tr. 27 (200 Acre Tract) – Coal
 Island Creek Coal Company/Consol Energy, Inc. – Coal Below Tiller Seam Leased
 Jewell Smokeless Coal Company – Coal Above Jawbone Seam Leased
 Cynthia P. Deel Rife – Surface, Oil and Gas
 Harrison-Wyatt, LLC (50%)/Cynthia P. Deel Rife (50%) – CBM
 CNX Gas Company LLC – CBM Leased (50%)
 0.26 acres 0.0588%
- 4F. Harrison-Wyatt, LLC, Big Axe Tr. 13, Oxy Tr. 27 (200 Acre Tract) – Coal
 Island Creek Coal Company/Consol Energy, Inc. – Coal Below Tiller Seam Leased
 Jewell Smokeless Coal Company – Coal Above Jawbone Seam Leased
 William E. Rife, et ux – Surface, Oil and Gas
 Harrison-Wyatt, LLC (50%)/William E. Rife, et ux (50%) – CBM
 CNX Gas Company LLC – Oil, Gas and CBM Leased
 0.79 acres 0.1788%
- 4G. Harrison-Wyatt, LLC, Big Axe Tr. 13, Oxy Tr. 27 (200 Acre Tract) – Coal
 Island Creek Coal Company/Consol Energy, Inc. – Coal Below Tiller Seam Leased
 Jewell Smokeless Coal Company – Coal Above Jawbone Seam Leased
 CNX Gas Company LLC – CBM Leased
 Janet Brown, et vir – Surface, Oil and Gas
 Harrison-Wyatt, LLC (50%)/Janet Brown, et vir (50%) – CBM
 CNX Gas Company LLC – Oil, Gas and CBM Leased
 0.84 acres 0.1901%

(This title block is for general informational purposes only and does not reflect an analysis of the severance deed and its effect upon coalbed methane ownership and should not be relied upon for such purpose.)

**CNX Gas Company LLC
VP-8 Sealed Gob Unit 5**

Tract Identifications
441.90 Acre Unit

- 4H. Harrison-Wyatt, LLC, Big Axe Tr. 13, Oxy Tr. 27 (208 Acre Tract) – Coal
Island Creek Coal Company/Consol Energy, Inc. – Coal Below Tiller Seam Leased
Jewell Smokeless Coal Company – Coal Above Jawbone Seam Leased
Janet Brown, et vir – Surface, Oil and Gas
Harrison-Wyatt, LLC (50%)/Janet Brown, et vir (50%) – CBM
CNX Gas Company LLC – CBM Leased (50%)
2.73 acres 0.6178%
- 4I. Harrison-Wyatt, LLC, Big Axe Tr. 13, Oxy Tr. 27 (200 Acre Tract) – Coal
Island Creek Coal Company/Consol Energy, Inc. – Coal Below Tiller Seam Leased
Jewell Smokeless Coal Company – Coal Above Jawbone Seam Leased
CNX Gas Company LLC – CBM Leased
Theresa H. Brents – Surface, Oil and Gas
CNX Gas Company LLC – Oil, Gas and CBM Leased
12.48 acres 2.8242%
5. T. R. Mullins, et al (39.00 Acre Tract) – Coal
Island Creek Coal Company/Consol Energy, Inc. – Coal Below Tiller Seam Leased
CNX Gas Company LLC – CBM Leased (11.11%)
Bobby H. G. Jackson, et al – Surface, Oil and Gas
18.83 acres 4.2159%
6. Harrison-Wyatt, LLC Big Axe Tr. 12, Oxy Tr. 40 (155 Acre Tract) – All Minerals
Island Creek Coal Company/Consol Energy, Inc. – Coal Below Tiller Seam Leased
Jewell Smokeless Coal Corporation – Coal In Tiller and Above Leased
CNX Gas Company LLC – Oil, Gas and CBM Leased
Buchanan County, VA – Surface
1.99 acres 0.4503%
- 7A. Harrison-Wyatt, LLC Big Axe Tr. 11, Oxy Tr. 24 (336 Acre Tract) – Coal
Island Creek Coal Company/Consol Energy, Inc. – Coal Below Tiller Seam Leased
Jewell Smokeless Coal Corp. – Coal in Tiller Seam and Above Leased
CNX Gas Company LLC – Oil and Gas
Harrison-Wyatt, LLC (50%)/CNX Gas Company LLC (50%) – CBM
CNX Gas Company LLC – CBM Leased (50%)
Island Creek Coal Company – Surface
0.32 acres 0.0724%
- 7B. Harrison-Wyatt, LLC Big Axe Tr. 11, Oxy Tr. 24 (336 Acre Tract) – Coal
Island Creek Coal Company/Consol Energy, Inc. – Coal Below Tiller Seam Leased
Jewell Smokeless Coal Corp. – Coal in Tiller Seam and Above Leased
CNX Gas Company LLC – Oil and Gas
Harrison-Wyatt, LLC (50%)/CNX Gas Company LLC (50%) – CBM
CNX Gas Company LLC – CBM Leased (50%)
Island Creek Coal Company – Surface
0.35 acres 0.1924%

(This title block is for general informational purposes only and does not reflect an analysis of the severance deed and its effect upon coalbed methane ownership and should not be relied upon for such purpose.)

Page 6 of 7

February 22, 2012

CNX Gas Company LLC
VP-8 Sealed Gob Unit 5
 Tract Identifications
 441.90 Acre Unit

- 7C. Harrison-Wyatt, LLC Big Axe Tr. 11, Oxy Tr. 24 (336 Acre Tract) – Coal
 Island Creek Coal Company/Consol Energy, Inc. – Coal Below Tiller Seam Leased
 Jewell Smokeless Coal Corp. – Coal in Tiller Seam and Above Leased
 CNX Gas Company LLC – Oil and Gas
 Harrison-Wyatt, LLC (50%)/CNX Gas Company LLC (50%) – CBM
 CNX Gas Company LLC – CBM Leased (50%)
 Island Creek Coal Company – Surface
 23.46 acres 5.3089%
- 7D. Harrison-Wyatt, LLC Big Axe Tr. 11, Oxy Tr. 24 (336 Acre Tract) – Coal
 Island Creek Coal Company/Consol Energy, Inc. – Coal Below Tiller Seam Leased
 Jewell Smokeless Coal Corp. – Coal in Tiller Seam and Above Leased
 CNX Gas Company LLC – Oil and Gas
 Harrison-Wyatt, LLC (50%)/CNX Gas Company LLC (50%) – CBM
 CNX Gas Company LLC – CBM Leased (50%)
 Island Creek Coal Company – Surface
 23.51 acres 5.3202%
- 7E. Harrison-Wyatt, LLC Big Axe Tr. 11, Oxy Tr. 24 (336 Acre Tract) – Coal
 Island Creek Coal Company/Consol Energy, Inc. – Coal Below Tiller Seam Leased
 Jewell Smokeless Coal Corp. – Coal in Tiller Seam and Above Leased
 CNX Gas Company LLC – Oil and Gas
 Harrison-Wyatt, LLC (50%)/CNX Gas Company LLC (50%) – CBM
 CNX Gas Company LLC – CBM Leased (50%)
 Island Creek Coal Company – Surface
 1.08 acres 0.2444%
- 8A. Consolidation Coal Company OR Laura Baldwin Heirs (402.85 Acre Tract) – Coal
 Island Creek Coal Company/Consol Energy, Inc. – Coal Below Tiller Seam Leased
 Jewell Smokeless Coal Corp. – Coal in Tiller and Above Leased (If owned by Consolidation Coal Co.)
 Highland Resources, Inc./North American Resources Corp. OR Laura Baldwin Heirs – Oil and Gas
 CNX Gas Company LLC – Oil and Gas Leased (If owned by Highland Resources, Inc./North
 American Resources Corp.)
 Plum Creek Timberlands, L.P. OR Laura Baldwin Heirs – CBM
 CNX Gas Company LLC – CBM Leased (If owned by Plum Creek Timberlands, L.P.)
 CNX Gas Company LLC/Island Creek Coal Company – Surface
 3.25 acres 0.7355%
- 8B. Consolidation Coal Company (402.85 Acre Tract) – Coal
 Island Creek Coal Company/Consol Energy, Inc. – Coal Below Tiller Seam Leased
 Jewell Smokeless Coal Corporation – Coal in Tiller and Above Leased
 Highland Resources, Inc./North American Resources Corp. – Oil and Gas
 CNX Gas Company LLC – Oil and Gas Leased
 Plum Creek Timberlands, L.P. – CBM
 CNX Gas Company LLC – CBM Leased
 CNX Gas Company LLC/Island Creek Coal Company – Surface
 15.70 acres 3.5528%

(This title block is for general informational purposes only and does not reflect an analysis of the severance deed and its effect upon coalbed methane ownership and should not be relied upon for such purpose.)

Exhibit E
 VP8 - Sealed Gob Unit #5
 VP8SGU5
 Docket #VGOB 07-1113-2083-01
 List of all Owners/Claimants requiring Escrow
 (441.90 Acres)

170000421

	Acres in Unit	Percent of Unit
<u>Tract #2C - 0.33 acres</u>		
<u>COAL OWNERSHIP</u>		
(1) H-W Financial, LLC Oxy Tr 23 / Big Axe Tr 30 (900.00 acre tract) P.O. Box 11000 Danville, VA 24543	0.33 acres	0.0747%
<u>OIL & GAS OWNERSHIP</u>		
(1) Bobby Henry Craig Jackson, et al. (p/o 46.64 acre SOG Tract)	0.33 acres	0.0747%
<i>W9 / Affidavit not received</i>		
(a) Bobby H.C. Jackson and Tracy Jackson ** P.O. Box 872 Lester Prairie, MN 55354	0.33 acres	0.0747%
** NOTE: Joint Tenants with Rights of Survivorship		
(b) Lawrence Jackson P.O. Box 376 Vansant, VA 24656	<i>Ownership subject to a Life Estate reservation</i>	
<u>Tract #2D - 3.33 acres</u>		
<u>COAL OWNERSHIP</u>		
(1) H-W Financial, LLC Oxy Tr 23 / Big Axe Tr 30 (900.00 acre tract) P.O. Box 11000 Danville, VA 24543	3.33 acres	0.7536%
<u>OIL & GAS OWNERSHIP</u>		
(1) Bobby Henry Craig Jackson, et al. (p/o 35.00 acre SOG Tract)	3.33 acres	0.7536%
<i>W9 / Affidavit not received</i>		
(a) Bobby H.C. Jackson and Tracy Jackson ** P.O. Box 872 Lester Prairie, MN 55354	3.33 acres	0.7536%
** NOTE: Joint Tenants with Rights of Survivorship		
(b) Lawrence Jackson P.O. Box 376 Vansant, VA 24656	<i>Ownership subject to a Life Estate reservation</i>	
<u>Tract #2G - 2.82 acres</u>		
<u>COAL OWNERSHIP</u>		
(1) H-W Financial, LLC Oxy Tr 23 / Big Axe Tr 30 (900.00 acre tract) P.O. Box 11000 Danville, VA 24543	2.82 acres	0.6381%
<u>OIL & GAS OWNERSHIP</u>		
(1) Bobby Henry Craig Jackson, et al. (p/o 46.64 acre SOG Tract)	2.82 acres	0.6381%

Exhibit E
 VP8 - Sealed Gob Unit #5
 VP8SGU5
 Docket #VGOB 07-1113-2083-01
 List of all Owners/Claimants requiring Escrow
 (441.90 Acres)

170000421

	Acres in Unit	Percent of Unit
<i>W9 / Affidavit not received</i>		
(a) Bobby H.C. Jackson and Tracy Jackson ** P.O. Box 872 Lester Prairie, MN 55354	2.82 acres	0.6381%
** NOTE: Joint Tenants with Rights of Survivorship		
(b) Lawrence Jackson P.O. Box 376 Vansant, VA 24656	<i>Ownership subject to a Life Estate reservation</i>	

Tract #3B - 4.26 acres

COAL OWNERSHIP

Edna L. Keene Heirs, Deviseses,
 Successors or Assigns (portions of a 27.32 acre tract)
 Documentation Pending

(1) Pearl H. Keene, et al.	4.26 acres	0.9640%
(a) Billy E. Keene Heirs, Deviseses, Successors or Assigns (1/2)		
(a.1) Pearl H. Keene 672 Seven Lakes North West End, NC 27376	2.13 acres 1/2 of 4.26 acres	0.4820%
(b) Elizabeth K. Adams Heirs, Deviseses, Successors or Assigns (1/2)		
(b.1) Howard Adams, III 632 Town Center Drive Joppa, MD 21085	0.53 acres 1/8 of 4.26 acres	0.1205%
(b.2) Bryan Adams 6 Ridgecliff Court Kingsville, MD 21087	0.53 acres 1/8 of 4.26 acres	0.1205%
(b.3) Cathy Rakowski 3871 Earl L. Cone Road Morgantown, WV 26508	0.53 acres 1/8 of 4.26 acres	0.1205%
(b.4) David Adams 5501 Sweet Air Road Baldwin, MD 21013	0.53 acres 1/8 of 4.26 acres	0.1205%

OIL & GAS OWNERSHIP

Continue to escrow due to Title Issues

(1) CNX Gas Company LLC 1000 Consol Energy Drive Canonsburg, PA 15317 (Previously Island Creek Coal Company - p/o 27.32 acre O&G)	4.26 acres	0.9640%
--	------------	---------

Tract #3F - 1.45 acres

COAL OWNERSHIP

Edna L. Keene Heirs, Deviseses,
 Successors or Assigns (a 4.60 acre tract)
 Documentation Pending
 (Coal Below Tiller Seam)

(1) Pearl H. Keene, et al.	1.45 acres	0.3281%
----------------------------	------------	---------

Exhibit E
 VP8 - Sealed Gob Unit #5
 VP8SGU5
 Docket #VGOB 07-1113-2083-01
 List of all Owners/Claimants requiring Escrow
 (441.90 Acres)

170000421

	Acres in Unit	Percent of Unit
(a) Billy E. Keene Heirs, Devisees, Successors or Assigns (3/8)		
(a.1) Pearl H. Keene 672 Seven Lakes North West End, NC 27376	0.18 acres 1/8 of 1.45 acres	0.0410%
(a.2) Billy E. Keene 9707 Chrisman Way Missouri City, TX 77459	0.18 acres 1/8 of 1.45 acres	0.0410%
(a.3) Beverly Stephenson 1118 W Miltrose Dr. Burns, WY 82053-9742	0.18 acres 1/8 of 1.45 acres	0.0410%
(b) Elizabeth K. Adams Heirs, Devisees, Successors or Assigns (5/8)		
(b.1) Howard Adams, III 632 Town Center Drive Joppa, MD 21085	0.23 acres 5/32 of 1.45 acres	0.0513%
(b.2) Bryan Adams 6 Ridgecliff Court Kingsville, MD 21087	0.23 acres 5/32 of 1.45 acres	0.0513%
(b.3) Cathy Rakowski 3871 Earl L. Cone Road Morgantown, WV 26508	0.23 acres 5/32 of 1.45 acres	0.0513%
(b.4) David Adams 5501 Sweet Air Road Baldwin, MD 21013	0.23 acres 5/32 of 1.45 acres	0.0513%

OIL & GAS OWNERSHIP

Continue to escrow due to Title Issues

(1) CNX Gas Company LLC 1000 Consol Energy Drive Canonsburg, PA 15317 <i>(Previously Island Creek Coal Company)</i>	1.45 acres	0.3281%
--	------------	---------

Tract #3G - 1.48 acres

COAL OWNERSHIP

Edna L. Keene Heirs, Devisees,
 Successors or Assigns *(p/o a 30.50 acre tract)*
Documentation Pending
(Coal Below Tiller Seam)

(1) Pearl H. Keene, et al.	1.48 acres	0.3349%
(a) Billy E. Keene Heirs, Devisees, Successors or Assigns (3/8)		
(a.1) Pearl H. Keene 672 Seven Lakes North West End, NC 27376	0.19 acres 1/8 of 1.48 acres	0.0419%
(a.2) Billy E. Keene 9707 Chrisman Way Missouri City, TX 77459	0.19 acres 1/8 of 1.48 acres	0.0419%
(a.3) Beverly Stephenson 1118 W Miltrose Dr. Burns, WY 82053-9742	0.19 acres 1/8 of 1.48 acres	0.0419%

Exhibit E
 VP8 - Sealed Gob Unit #5
 VP8SGU5
 Docket #VGOB 07-1113-2083-01
 List of all Owners/Claimants requiring Escrow
 (441.90 Acres)

170000421

	Acres in Unit	Percent of Unit
(b) Elizabeth K. Adams Heirs, Deviseses, Successors or Assigns (5/8)		
(b.1) Howard Adams, III 632 Town Center Drive Joppa, MD 21085	0.23 acres 5/32 of 1.48 acres	0.0523%
(b.2) Bryan Adams 6 Ridgecliff Court Kingsville, MD 21087	0.23 acres 5/32 of 1.48 acres	0.0523%
(b.3) Cathy Rakowski 3871 Earl L. Cone Road Morgantown, WV 26508	0.23 acres 5/32 of 1.48 acres	0.0523%
(b.4) David Adams 5501 Sweet Air Road Baldwin, MD 21013	0.23 acres 5/32 of 1.48 acres	0.0523%

OIL & GAS OWNERSHIP

Continue to escrow due to Title issues

(1) CNX Gas Company LLC 1000 Consol Energy Drive Canonsburg, PA 15317 <i>(Previously Island Creek Coal Company - p/o 29.71 acre SOG)</i>	1.48 acres	0.3349%
---	------------	---------

Tract #4 - 12.48 acres

COAL OWNERSHIP

(1) H-W Financial, LLC <i>OXY Tr 27 / Big Axe Tr 13 (200.00 acre tract)</i> P.O. Box 11000 Danville, VA 24543	12.48 acres	2.8242%
--	-------------	---------

OIL & GAS OWNERSHIP

Affidavit not received (Shea Cook)

(1) Theresa H. Brents 713 Churchman's Mill Road Stuarts Draft, VA 24477	12.48 acres	2.8242%
---	-------------	---------

Tract #5 - 18.63 acres

COAL OWNERSHIP

Geo. W. Mullins Heirs, Deviseses, Successors or Assigns (39.00 acre Coal tract - WB 3/356)

T.R. Mullins, et al.	18.63 acres	4.2159%
(1) Theodore A. Mullins. Sr. Heirs, Deviseses, Successors or Assigns (1/3)		
(a) Mildred C. Mullins Heirs, Deviseses, Successors or Assigns (1/9)		
(b) Theodore Roosevelt Mullins, Jr, Successors or Assigns (1/9)		
(b.1) Marilyn Mullins 19107 Park Place Blvd. Eustis, FL 32736	0.69 acres 1/27 of 18.63 acres	0.1561%

Exhibit E
 VP8 - Sealed Gob Unit #5
 VP8SGU5
 Docket #VGOB 07-1113-2083-01
 List of all Owners/Claimants requiring Escrow
 (441.90 Acres)

170000421

	Acres in Unit	Percent of Unit
(b.2) Theodore Blaine Mullins 1550 Summit Drive Charleston, WV 25302	0.69 acres 1/27 of 18.63 acres	0.1561%
(b.3) Cornelia Maurice Mullins P.O. Box 51 Clendenin, WV 25045	0.69 acres 1/27 of 18.63 acres	0.1561%
(c) Sandra Geronde (1/9 + 1/9 = 2/9) 303 Barbour Road Unit 901 Morehead City, NC 28557	4.14 acres 2/9 of 18.63 acres	0.9369%
(2) John L. Mullins, Sr. Heirs, Devisees, Successors or Assigns (1/3)		
(a) George W. Mullins, Sr. 315 Evergreen Hills Road Cottageville WV 25239	1.55 acres 1/12 of 18.63 acres	0.3513%
(b) Joann Barker Heirs, Devisees, Successors or Assigns		
(b.1) Robert Barker 176 Hawkcree Court Debary, FL 32967-7059	1.55 acres 1/12 of 18.63 acres	0.3513%
(c) John L. Mullins, Jr. Heirs, Devisees, Successors or Assigns (1/12)		
(c.1) Stephanie Mullins-Williams 1701 Sir John Court Orlando, FL 32837	0.39 acres 1/48 of 18.63 acres	0.0878%
(c.2) John David Mullins 2209 Falls Circle Vero Beach, FL 32967	0.39 acres 1/48 of 18.63 acres	0.0878%
(c.3) Bamdon Overton Mullins 2736 Tolman Avenue, SE Palm Bay, FL 32909	0.39 acres 1/48 of 18.63 acres	0.0878%
(c.4) Heather L. Dawson 2016 Neveah Street NW Palm Bay, FL 32907	0.39 acres 1/48 of 18.63 acres	0.0878%
(d) Thomas L. Mullins 1394 Poca River Road South Poca, WV 25159	1.55 acres 1/12 of 18.63 acres	0.3513%
(3) Augustus C. Mullins Heirs, Devisees, Successors or Assigns (1/3)		
(a) Madeline Mullins Heirs, Devisees, Successors or Assigns (1/3)		
(a.1) Madeline Hunt 28809 Bennington Drive Wesley Chapel, FL 33544	6.21 acres 1/3 of 18.63 acres	1.4053%
<u>OIL & GAS OWNERSHIP</u>		
(1) Bobby Henry Craig Jackson, et al. (p/o 45.64 acre SOG Tract)	18.63 acres	4.2159%
(a) Bobby H.C. Jackson and Tracy Jackson ** P.O. Box 372 Lester Prairie, MN 55354	18.63 acres	4.2159%

** NOTE: Joint Tenants with Rights of Survivorship

Exhibit E
 VP8 - Sealed Gob Unit #5
 VP8SGU5
 Docket #VGOB 07-1113-2083-01
 List of all Owners/Claimants requiring Escrow
 (441.90 Acres)

170000421

	Acres in Unit	Percent of Unit
(b) Lawrence Jackson P.O. Box 376 Vansant, VA 24656		<i>Ownership subject to a Life Estate reservation</i>
<u>Tract #8A - 3.25 acres</u>		
<i>Escrow Due to Title Conflict</i>		
<u>COAL OWNERSHIP</u>		
(1) Consolidation Coal Company * <i>(Parcel B, 30.00 acres of #02.85 Acre Tract)</i> 10545 Riverside Drive Oakwood, VA 24831	3.25 acres	0.7355%
* Note: Plum Creek Timberlands retained their CBM interest.		
OR		
Laura Baldwin Heirs, Devisees, Successors or Assigns (30.00 Acres COG - GB 3/334)		
(1) Laura Baldwin Heirs	3.25 acres	0.7355%
(a) Carson D. Baldwin, Sr. Heirs, Devisees Successors or Assigns (1/8 + 1/56 = 1/7)		
(a.1) Carson David Baldwin, Jr. Heirs, Devisees, Successors or Assigns (1/28)		
(a.1.1) Patricia Baldwin 2514 57 th Street Sarasota, FL 34243	0.12 acres 1/28 of 3.25 acres	0.0263%
(a.2) Joanne Baldwin Wilson 1000 13 th Street Wytheville, VA 24382	0.12 acres 1/28 of 3.25 acres	0.0263%
(a.3) William Douglas Baldwin 3325 Bradenton Road Sarasota, FL 34234	0.12 acres 1/28 of 3.25 acres	0.0263%
(a.4) Larry Allen Baldwin 2514 57 th Street Sarasota, FL 34236	0.12 acres 1/28 of 3.25 acres	0.0263%
(b) Trula Ryan Heirs, Devisees, Successors or Assigns (1/8 + 1/56 = 1/7)		
(b.1) Sandy Ryan Moffett 8302 Brookfield Road Richmond, VA 23227	0.23 acres 1/14 of 3.25 acres	0.0525%
(b.2) Jackie Ryan 10116 Cheroy Woods Lane Ashland, VA 23005	0.23 acres 1/14 of 3.25 acres	0.0525%
(c) William J. Baldwin Heirs, Devisees, Successors or Assigns (1/8 + 1/56 = 1/7)		
(c.1) Sheryl Baldwin 1720 Hanover Avenue Richmond, VA 23220	0.23 acres 1/14 of 3.25 acres	0.0525%
(c.2) Deborah Drake 1720 Hanover Avenue Richmond, VA 23220	0.23 acres 1/14 of 3.25 acres	0.0525%

Exhibit E
 VP8 - Sealed Gob Unit #5
 VP8SGU5
 Docket #VGOB 07-1113-2083-01
 List of all Owners/Claimants requiring Escrow
 (441.90 Acres)

170000421

	Acres in Unit	Percent of Unit
(d) Flora Smith Heirs, Devisees, Successors or Assigns (1/8 + 1/56 = 1/7)		
(d.1) William E. Smith 118 Nannie Ola CL Lascassas, TN 37085	0.15 acres 1/21 of 3.25 acres	0.0350%
(d.2) James Ronald Smith 2125 Crossfield Drive Murfreesboro, TN 37127	0.15 acres 1/21 of 3.25 acres	0.0350%
(d.3) Donna Smith 428 Biltmore Circle Murfreesboro, TN 37130	0.15 acres 1/21 of 3.25 acres	0.0350%
(e) Hassinger H. (aka Harman H.) Baldwin Heirs, Devisees, Successors or Assigns (1/8 + 1/56 = 1/7)		
(e.1) Lucy Baldwin Heirs, Devisees, Successors or Assigns		
(e.2) Randall H. Baldwin 412 Fox Hill Road Hampton, VA 23669	0.15 acres 1/21 of 3.25 acres	0.0350%
(e.3) Laura O. Baldwin 113 Cambridge Place Hampton, VA 23669	0.15 acres 1/21 of 3.25 acres	0.0350%
(e.4) Gary A. Baldwin 1325 Coral Pl. Hampton, VA 23669	0.15 acres 1/21 of 3.25 acres	0.0350%
(f) Captola Baldwin Heirs, Devisees Successors or Assigns (1/8 + 1/56 = 1/7)		
(f.1) Amelia Ann Shoup 14441 Marsh Pike 28 Hagerstown, MD 21742-1647	0.46 acres 1/7 of 3.25 acres	0.1051%
(g) Mary Gladys Smith Heirs, Devisees, Successors or Assigns (1/8 + 1/56 = 1/7)		
(g.1) Gem Smith Mosier 791 E. Northfield Blvd. Murfreesboro, TN 37130	0.46 acres 1/7 of 3.25 acres	0.1051%

OIL & GAS OWNERSHIP

(1) Highland Resources, Inc/ North American Resources, Corp. * One Concourse Parkway, NE, Suite 755 Atlanta, GA 30328	3.25 acres	0.7355%
---	------------	---------

Royalties Payable to:
 Plum Creek Timberlands, LP
 Attn: Mineral Department
 Five Concourse Parkway, Suite 1650
 Atlanta, GA 30328

* Note: Plum Creek Timberlands retained the CBM Estate, there is no conflict.
 Highland Resources, Inc. / North American Resources, Corp. is owner of only the Oil & Gas Estates.

OR

Laura Baldwin Heirs, Devisees,
 Successors or Assigns (30.00 Acres COG - GB 3/334)

(1) Laura Baldwin Heirs	3.25 acres	0.7355%
-------------------------	------------	---------

Exhibit E
 VP8 - Seafed Gob Unit #5
 VP8SGU5
 Docket #VGOB 07-1113-2083-01
 List of all Owners/Claimants requiring Escrow
 (441.90 Acres)

170000421

	Acres in Unit	Percent of Unit
(a) Carson D. Baldwin, Sr. Heirs, Devisees Successors or Assigns (1/8 + 1/56 = 1/7)		
(a.1) Carson David Baldwin, Jr. Heirs, Devisees, Successors or Assigns (1/28)		
(a.1.1) Patricia Baldwin 2514 57 th Street Sarasota, FL 34243	0.12 acres 1/28 of 3.25 acres	0.0263%
(a.2) Joanne Baldwin Wilson 1000 13 th Street North Wytheville, VA 24382	0.12 acres 1/28 of 3.25 acres	0.0263%
(a.3) William Douglas Baldwin 3325 Bradenton Road Sarasota, FL 34234	0.12 acres 1/28 of 3.25 acres	0.0263%
(a.4) Larry Allen Baldwin 2514 57 th Street Sarasota, FL 34243	0.12 acres 1/28 of 3.25 acres	0.0263%
(b) Trula Ryan Heirs, Devisees, Successors or Assigns (1/8 + 1/56 = 1/7)		
(b.1) Sandy Ryan Moffett 8302 Brookfield Road Richmond, VA 23227		
(b.1) Sandy Ryan Moffett 8302 Brookfield Road Richmond, VA 23227	0.23 acres 1/14 of 3.25 acres	0.0525%
(b.2) Jackie Ryan 10116 Cheroy Woods Lane Ashland, VA 23005	0.23 acres 1/14 of 3.25 acres	0.0525%
(c) William J. Baldwin Heirs, Devisees, Successors or Assigns (1/8 + 1/56 = 1/7)		
(c.1) Sheryl Baldwin 1720 Hanover Avenue Richmond, VA 23220		
(c.1) Sheryl Baldwin 1720 Hanover Avenue Richmond, VA 23220	0.23 acres 1/14 of 3.25 acres	0.0525%
(c.2) Deborah Drake 1720 Hanover Avenue Richmond, VA 23220	0.23 acres 1/14 of 3.25 acres	0.0525%
(d) Flora Smith Heirs, Devisees, Successors or Assigns (1/8 + 1/56 = 1/7)		
(d.1) William E. Smith 118 Nannie Ola Ct. Lascassas, TN 37085		
(d.1) William E. Smith 118 Nannie Ola Ct. Lascassas, TN 37085	0.15 acres 1/21 of 3.25 acres	0.0350%
(d.2) James Ronald Smith 2125 Crossfield Drive Murfreesboro, TN 37127	0.15 acres 1/21 of 3.25 acres	0.0350%
(d.3) Donna Smith 428 Biltmore Circle Murfreesboro, TN 37130	0.15 acres 1/21 of 3.25 acres	0.0350%
(e) Hassinger H. (aka Harman H.) Baldwin Heirs, Devisees, Successors or Assigns (1/8 + 1/56 = 1/7)		
(e.1) Lucy Baldwin Heirs, Devisees, Successors or Assigns		
(e.2) Randall H. Baldwin 412 Fox Hill Road Hampton, VA 23669	0.15 acres 1/21 of 3.25 acres	0.0350%

Exhibit E
 VP8 - Sealed Gob Unit #5
 VP8SGU5
 Docket #VGOB 07-1113-2083-01
 List of all Owners/Claimants requiring Escrow
 (441.90 Acres)

170000421

	Acres in Unit	Percent of Unit
(e.3) Laura O. Baldwin 113 Cambridge Place Hampton, VA 23669	0.15 acres 1/21 of 3.25 acres	0.0350%
(e.4) Gary A. Baldwin 1325 Coral Pl. Hampton, VA 23669	0.15 acres 1/21 of 3.25 acres	0.0350%
(f) Captola Baldwin Heirs, Devisees Successors or Assigns (1/8 + 1/56 = 1/7)		
(f.1) Amelia Ann Shoup 14441 Marsh Pike 28 Hagerstown, MD 21742-1647	0.46 acres 1/7 of 3.25 acres	0.1051%
(g) Mary Gladys Smith Heirs, Devisees, Successors or Assigns (1/8 + 1/56 = 1/7)		
(g.1) Gerri Smith Mosler 791 E. Northfield Blvd. Murfreesboro, TN 37130	0.46 acres 1/7 of 3.25 acres	0.1051%
Total tract acres	48.0300	
Total tract percent	10.8680%	

Exhibit EE
 VP8 - Sealed Gob Unit #5
 VP8SGU5
 Docket #VGOB 07-1113-2083-01
 List of all Owners with Royalty Splits/Court Orders/HB2058
 (441.90 Acres)

	Acres in Unit	Percent of Unit	Percent of Escrow
<u>Tract #2A - 2.25 acres</u>			
<u>COAL OWNERSHIP</u>			
(1) H-W Financial, LLC Oxy Tr 23 / Big Axe Tr 30 (900.00 acre tract) P.O. Box 11000 Danville, VA 24543	2.25 acres	0.5092%	n/a
<u>OIL & GAS OWNERSHIP</u>			
(1) Alvin Wayne & Gaynell Cox, TE (6.00 acre SOG tract, Box 462 Vansant, VA 24656 <i>Represented by T. Shea Cook</i>	2.25 acres	0.5092%	2.2857% HB2058
<u>Tract #2B - 7.52 acres</u>			
<u>COAL OWNERSHIP</u>			
(1) H-W Financial, LLC Oxy Tr 23 / Big Axe Tr 30 (900.00 acre tract) P.O. Box 11000 Danville, VA 24543	7.52 acres	1.7017%	n/a
<u>OIL & GAS OWNERSHIP</u>			
(1) Harris Crumpton, et ux. (44.56 acre SOG tract) P.O. Box 72 Oakwood, VA 24631	7.52 acres	1.7017%	n/a
<u>Tract #2E - 16.68 acres</u>			
<u>COAL OWNERSHIP</u>			
(1) H-W Financial, LLC Oxy Tr 23 / Big Axe Tr 30 (900.00 acre tract) P.O. Box 11000 Danville, VA 24543	16.68 acres	3.7746%	n/a
<u>OIL & GAS OWNERSHIP</u>			
(1) CNX Gas Company LLC 1000 Consol Energy Drive Canonsburg, PA 15317 (Previously Island Creek Coal Company - p. 27.32 acre O&G)	16.68 acres	3.7746%	n/a
<u>Tract #2F - 28.80 acres</u>			
<u>COAL OWNERSHIP</u>			
(1) H-W Financial, LLC Oxy Tr 23 / Big Axe Tr 30 (900.00 acre tract) P.O. Box 11000 Danville, VA 24543	28.80 acres	6.5173%	n/a

Exhibit EE
 VP8 - Sealed Gob Unit #5
 VP8SGU5
 Docket #VGOB 07-1113-2083-01
 List of all Owners with Royalty Splits/Court Orders/HB2058
 (441.90 Acres)

	Acres in Unit	Percent of Unit	Percent of Escrow
<u>OIL & GAS OWNERSHIP</u>			
(1) CNX Gas Company LLC 1000 Consol Energy Drive Canonsburg, PA 15317 <i>(Previously Island Creek Coal Company - p/o 38.50 acre O&G)</i>	28.80 acres	6.5173%	n/a
<u>Tract #2H - 1.68 acres</u>			
<u>COAL OWNERSHIP</u>			
(1) H-W Financial, LLC Oxy Tr 23 / Big Axe Tr 30 (900.00 acre tract) P.O. Box 11000 Danville, VA 24543	1.68 acres	0.3802%	n/a
<u>OIL & GAS OWNERSHIP</u>			
(1) William E. Rife, et ux. (1.50 acre SOG tract) 3451 Deskins Road Vansant, VA 24656	1.68 acres	0.3802%	n/a
<u>Tract #2I - 15.44 acres</u>			
<u>COAL OWNERSHIP</u>			
(1) H-W Financial, LLC Oxy Tr 23 / Big Axe Tr 30 (900.00 acre tract) P.O. Box 11000 Danville, VA 24543	15.44 acres	3.4940%	n/a
<u>OIL & GAS OWNERSHIP</u>			
(1) CNX Gas Company LLC 1000 Consol Energy Drive Canonsburg, PA 15317 <i>(Previously Island Creek Coal Company - p/o 15.70 acre SOG)</i>	15.44 acres	3.4940%	n/a
<u>Tract #2J - 18.75 acres</u>			
<u>COAL OWNERSHIP</u>			
(1) H-W Financial, LLC Oxy Tr 23 / Big Axe Tr 30 (900.00 acre tract) P.O. Box 11000 Danville, VA 24543	18.75 acres	4.2430%	n/a
<u>OIL & GAS OWNERSHIP</u>			
(1) CNX Gas Company LLC 1000 Consol Energy Drive Canonsburg, PA 15317 <i>(Previously Island Creek Coal Company - 20.75 acre SOG)</i>	18.75 acres	4.2430%	n/a
<u>Tract #2K - 39.78 acres</u>			
<u>COAL OWNERSHIP</u>			
(1) H-W Financial, LLC Oxy Tr 23 / Big Axe Tr 30 (900.00 acre tract) P.O. Box 11000 Danville, VA 24543	39.78 acres	9.0020%	n/a

Exhibit EE
 VP8 - Sealed Gob Unit #5
 VP8SGU5
 Docket #VGOB 07-1113-2083-01
 List of all Owners with Royalty Splits/Court Orders/HB2058
 (441.90 Acres)

170000421

	Acres in Unit	Percent of Unit	Percent of Escrow
<u>OIL & GAS OWNERSHIP</u>			
(1) CNX Gas Company LLC 1000 Consol Energy Drive Canonsburg, PA 15317 <i>(Previously Island Creek Coal Company - p/o 100.00 acre SOG)</i>	39.78 acres	9.0020%	n/a
<u>Tract #2L - 24.39 acres</u>			
<u>COAL OWNERSHIP</u>			
(1) H-W Financial, LLC Oxy Tr 23 / Big Axe Tr 30 (900.00 acre tract) P.O. Box 11000 Danville, VA 24543	24.39 acres	5.5193%	n/a
<u>OIL & GAS OWNERSHIP</u>			
(1) CNX Gas Company LLC 1000 Consol Energy Drive Canonsburg, PA 15317 <i>(Previously Island Creek Coal Company - p/o 29.71 acre SOG)</i>	24.39 acres	5.5193%	n/a
<u>Tract #2M - 36.17 acres</u>			
<u>COAL OWNERSHIP</u>			
(1) H-W Financial, LLC Oxy Tr 23 / Big Axe Tr 30 (900.00 acre tract) P.O. Box 11000 Danville, VA 24543	36.17 acres	8.1851%	n/a
<u>OIL & GAS OWNERSHIP</u>			
(1) CNX Gas Company LLC 1000 Consol Energy Drive Canonsburg, PA 15317 <i>(Previously Island Creek Coal Company - p/o 30.00 acre SOG)</i>	36.17 acres	8.1851%	n/a
<u>Tract #2N - 39.12 acres</u>			
<u>COAL OWNERSHIP</u>			
(1) H-W Financial, LLC Oxy Tr 23 / Big Axe Tr 30 (900.00 acre tract) P.O. Box 11000 Danville, VA 24543	39.12 acres	8.8527%	n/a
<u>OIL & GAS OWNERSHIP</u>			
(1) CNX Gas Company LLC 1000 Consol Energy Drive Canonsburg, PA 15317 <i>(Previously Island Creek Coal Company - p/o 60.00 acre SOG)</i>	39.12 acres	8.8527%	n/a
<u>Tract #2O - 3.80 acres</u>			
<u>COAL OWNERSHIP</u>			
(1) H-W Financial, LLC Oxy Tr 23 / Big Axe Tr 30 (900.00 acre tract) P.O. Box 11000 Danville, VA 24543	3.80 acres	0.8599%	n/a

Exhibit EE
 VP8 - Sealed Gob Unit #5
 VP8SGU5
 Docket #VGOB 07-1113-2083-01
 List of all Owners with Royalty Splits/Court Orders/HB2058
 (441.90 Acres)

170000421

	Acres in Unit	Percent of Unit	Percent of Escrow
<u>OIL & GAS OWNERSHIP</u>			
(1) CNX Gas Company LLC 1000 Consol Energy Drive Canonsburg, PA 15317 <i>(Previously Island Creek Coal Company - p/o 60.00 acre SOG)</i>	3.80 acres	0.8599%	<i>n/a</i>
<u>Tract #4A - 18.80 acres</u>			
<u>COAL OWNERSHIP</u>			
(1) H-W Financial, LLC OXY Tr 27 / Big Axe Tr 13 (200.00 acre tract) P.O. Box 11000 Danville, VA 24543	18.80 acres	4.2544%	<i>n/a</i>
<u>OIL & GAS OWNERSHIP</u>			
(1) CNX Gas Company LLC 1000 Consol Energy Drive Canonsburg, PA 15317	18.80 acres	4.2544%	<i>n/a</i>
<u>Tract #4B - 45.04 acres</u>			
<u>COAL OWNERSHIP</u>			
(1) H-W Financial, LLC OXY Tr 27 / Big Axe Tr 13 (200.00 acre tract) P.O. Box 11000 Danville, VA 24543	45.04 acres	10.1924%	<i>n/a</i>
<u>OIL & GAS OWNERSHIP</u>			
(1) Buchanan County, VA <i>(p/o 88.00 acre SOG tract)</i> P.O. Box 950 Grundy, VA 24614	45.04 acres	10.1924%	45.7538% HB2058
<u>Tract #4C - 3.12 acres</u>			
<u>COAL OWNERSHIP</u>			
(1) H-W Financial, LLC OXY Tr 27 / Big Axe Tr 13 (200.00 acre tract) P.O. Box 11000 Danville, VA 24543	3.12 acres	0.7060%	<i>n/a</i>
<u>OIL & GAS OWNERSHIP</u>			
(1) Commonwealth of Virginia <i>(p/o 6.987 acre SOG tract)</i> Department of Transportation 870 Bonham Road Bristol, VA 24201-2002	3.12 acres	0.7060%	3.1694% HB2058
<u>Tract #4D - 4.86 acres</u>			
<u>COAL OWNERSHIP</u>			
(1) H-W Financial, LLC OXY Tr 27 / Big Axe Tr 13 (200.00 acre tract) P.O. Box 11000 Danville, VA 24543	4.86 acres	1.0998%	<i>n/a</i>

Exhibit EE
 VP8 - Sealed Gob Unit #5
 VP8SGU5
 Docket #VGOB 07-1113-2083-01
 List of all Owners with Royalty Splits/Court Orders/HB2058
 (441.90 Acres)

	Acres in Unit	Percent of Unit	Percent of Escrow
<u>OIL & GAS OWNERSHIP</u>			
(1) Buchanan County Housing LP ** <i>(p/o 5.50 acre SOG 1173 W. Main Street Abingdon, VA 24210</i>	4.86 acres	1.0998%	n/a
<u>Tract #4E(1) - 0.85 acres</u>			
<u>COAL OWNERSHIP</u>			
(1) H-W Financial, LLC <i>OXY Tr 27 / Big Axe Tr 13 (200.00 acre tract) P.O. Box 11000 Danville, VA 24543</i>	0.85 acres	0.1924%	n/a
<u>OIL & GAS OWNERSHIP</u>			
(1) Cynthia P. Deel Rife <i>P.O. Box 880 Vansant, VA 24656 (Previously owned by Gladys Price)</i>	0.85 acres	0.1924%	n/a
<u>Tract #4E(2) - 0.26 acres</u>			
<u>COAL OWNERSHIP</u>			
(1) H-W Financial, LLC <i>OXY Tr 27 / Big Axe Tr 13 (200.00 acre tract) P.O. Box 11000 Danville, VA 24543</i>	0.26 acres	0.0588%	n/a
<u>OIL & GAS OWNERSHIP</u>			
(1) Cynthia P. Deel Rife <i>P.O. Box 880 Vansant, VA 24656 (Previously owned by Walter Price)</i>	0.26 acres	0.0588%	n/a
<u>Tract #4F - 0.79 acres</u>			
<u>COAL OWNERSHIP</u>			
(1) H-W Financial, LLC <i>OXY Tr 27 / Big Axe Tr 13 (200.00 acre tract) P.O. Box 11000 Danville, VA 24543</i>	0.79 acres	0.1788%	n/a
<u>OIL & GAS OWNERSHIP</u>			
(1) William E. Rife, et ux. <i>3451 Deskins Road Vansant, VA 24656 (Previously owned by Gladys Price)</i>	0.79 acres	0.1788%	n/a
<u>Tract #4G - 0.84 acres</u>			
<u>COAL OWNERSHIP</u>			
(1) H-W Financial, LLC <i>OXY Tr 27 / Big Axe Tr 13 (200.00 acre tract) P.O. Box 11000 Danville, VA 24543</i>	0.84 acres	0.1901%	n/a

Exhibit EE
 VP8 - Sealed Gob Unit #5
 VP8SGU5
 Docket #VGOB 07-1113-2083-01
 List of all Owners with Royalty Splits/Court Orders/HB2058
 (441.90 Acres)

170000421

	Acres in Unit	Percent of Unit	Percent of Escrow
<u>OIL & GAS OWNERSHIP</u>			
(1) Janet Brown, et vir. 1132 Valance Drive Vansant, VA 24656 <i>(Previously owned by Gladys Price)</i>	0.84 acres	0.1901%	<i>n/a</i>
<u>Tract #4H - 2.73 acres</u>			
<u>COAL OWNERSHIP</u>			
(1) H-W Financial, LLC OXY Tr 27 / Big Axe Tr 13 (200.00 acre tract) P.O. Box 11000 Danville, VA 24543	2.73 acres	0.6178%	<i>n/a</i>
<u>OIL & GAS OWNERSHIP</u>			
(1) Janet Brown, et vir. 1132 Valance Drive Vansant, VA 24656 <i>(Previously owned by Walter & Gladys Price)</i>	2.73 acres	0.6178%	<i>n/a</i>
<u>Tract #7A - 0.32 acres</u>			
<u>COAL OWNERSHIP</u>			
(1) H-W Financial, LLC OXY Tr 24 / Big Axe Tr 11 (336.00 acre tract) P.O. Box 11000 Danville, VA 24543	0.32 acres	0.0724%	<i>n/a</i>
<u>OIL & GAS OWNERSHIP</u>			
(1) CNX Gas Company LLC 1000 Consol Energy Drive Canonsburg, PA 15317 <i>(Previously Island Creek Coal Company - p/o 6.35 acre SOG)</i>	0.32 acres	0.0724%	<i>n/a</i>
<u>Tract #7B - 0.85 acres</u>			
<u>COAL OWNERSHIP</u>			
(1) H-W Financial, LLC OXY Tr 24 / Big Axe Tr 11 (336.00 acre tract) P.O. Box 11000 Danville, VA 24543	0.85 acres	0.1924%	<i>n/a</i>
<u>OIL & GAS OWNERSHIP</u>			
(1) CNX Gas Company LLC 1000 Consol Energy Drive Canonsburg, PA 15317 <i>(Previously Island Creek Coal Company - p/o 8.45 acre SOG)</i>	0.85 acres	0.1924%	<i>n/a</i>

Exhibit EE
 VP8 - Sealed Gob Unit #5
 VP8SGU5
 Docket #VGOB 07-1113-2083-01
 List of all Owners with Royalty Splits/Court Orders/HB2058
 (441.90 Acres)

170000421

	Acres in Unit	Percent of Unit	Percent of Escrow
<u>Tract #7C - 23.46 acres</u>			
<u>COAL OWNERSHIP</u>			
(1) H-W Financial, LLC OXY Tr 24 / Big Axe Tr 11 (336.00 acre tract) P.O. Box 11000 Danville, VA 24543	23.46 acres	5.3089%	n/a
<u>OIL & GAS OWNERSHIP</u>			
(1) CNX Gas Company LLC 1000 Consol Energy Drive Canonsburg, PA 15317 (Previously Island Creek Coal Company - p/o 65.00 acre SOG)	23.46 acres	5.3089%	n/a
<u>Tract #7D - 23.51 acres</u>			
<u>COAL OWNERSHIP</u>			
(1) H-W Financial, LLC OXY Tr 24 / Big Axe Tr 11 (336.00 acre tract) P.O. Box 11000 Danville, VA 24543	23.51 acres	5.3202%	n/a
<u>OIL & GAS OWNERSHIP</u>			
(1) CNX Gas Company LLC 1000 Consol Energy Drive Canonsburg, PA 15317 (Previously Island Creek Coal Company - p/o 65.00 acre SOG)	23.51 acres	5.3202%	n/a
<u>Tract #7E - 1.08 acres</u>			
<u>COAL OWNERSHIP</u>			
(1) H-W Financial, LLC OXY Tr 24 / Big Axe Tr 11 (336.00 acre tract) P.O. Box 11000 Danville, VA 24543	1.08 acres	0.2444%	n/a
<u>OIL & GAS OWNERSHIP</u>			
(1) CNX Gas Company LLC 1000 Consol Energy Drive Canonsburg, PA 15317 (Previously Island Creek Coal Company - p/o 65.00 acre SOG)	1.08 acres	0.2444%	n/a

TOTAL RESOLVED:

Acreage in Unit	360.8900
Percentage of Unit	81.6678%

INSTRUMENT #170000421
 RECORDED IN THE CLERK'S OFFICE OF
 BUCHANAN COUNTY ON
 FEBRUARY 28, 2017 AT 04:16PM

BEVERLY S. TILLER, CLERK
 RECORDED BY: GGB