

VIRGINIA:

BEFORE THE VIRGINIA GAS AND OIL BOARD

IN RE:

SUPPLEMENTAL ORDER REGARDING DOCKET NUMBER
 VGOB 07-0320-1898-03

ELECTIONS: **UNIT BG-99**
 (herein Subject Drilling Unit)

REPORT OF BOARD

FINDINGS AND ORDER

This Supplemental Order is entered by the Board *sua sponte* in the form authorized by the Board at hearings held on February 15, 1994 and June 16, 1992; and this Supplemental Order is being recorded for the purpose of supplementing the Order previously in the captioned matter on **May 22, 2019** which was recorded at **Instrument 190000724** in the Office of the Clerk of the Circuit Court of **Buchanan County, Virginia**, on **June 4, 2019** (herein "Board Order") and completing the record regarding elections.

Findings: The Board finds that:

The Board Order directed POCAHONTAS GAS LLC (herein "Designated Operator") to mail copies of the Board Order to all Respondents whose interests, if any, were pooled by the said Board Order;

The Designated Operator filed its affidavit of elections disclosing that it had mailed a true and correct copy of the Board's Order to all Respondents whose interests, if any, were pooled by said Board Order;

The Board Order required each Respondent whose interests, if any, were pooled by the terms of said Board Order to make an election within thirty (30) days after the date of mailing or recording, as applicable, of said Order; the affidavit of elections filed herein and annexed hereto as Exhibit A states: (i) whether each Respondent has made or failed to make a timely election; (ii) the nature of any election(s) made; and (iii) whether, by reason of a failure to elect or to timely elect one or more Respondents are deemed, under the terms of the Board's Order, to have leased all their rights, title, interests, estates and claims in Subject Drilling Unit to the Applicant;

That the affidavit of elections annexed hereto with the Exhibits submitted therewith identifies the Respondent(s) making a timely election, if any; identifies the Respondent(s), if any, who are deemed to have leased; identifies the conflicting interests and claims which require escrow; identifies the interests and claims, if any, requiring escrow under Virginia Code section 45.1-361.21.D.; and identifies the Respondents, if any, who may be dismissed by reason of having leased or entered into a voluntary agreement with the Applicant.

The affidavit of elections indicates whether or not the escrow of funds is required with regard to **Unit BG-99**

Order: By this Order, the Board orders the Designated Operator to tender, consistent with and in accordance with the findings set forth at paragraph 2. above and the annexed affidavit of elections with Exhibits thereto, any funds subject to escrow and instructs the Escrow Agent, **First Bank & Trust Company** **38 E. Valley Drive, Bristol, VA 24201** or any successor named by the Board to establish interest bearing escrow account(s), IRS Tax Identification Number 54-1629506, in accordance with the information set forth in the affidavit of elections with Exhibits thereto, to receive funds and account to the Board therefore.

190001230

Mailing of Order and Filing of Affidavit: The Designated Operator under the captioned Order or shall file an affidavit with the Secretary of the Board within ten (10) days after the date of receipt of this Order stating that a true and correct copy of this Order was mailed to each Respondent whose interests or claims are subject to escrow and whose address is known within seven (7) days from the date of receipt of this Order.

Conclusion: Therefore, the findings and all terms and provisions set forth above be and hereby are granted and IT IS SO ORDERED.

Effective Date: This Order shall be effective on the date of its execution.

190001230

DONE AND EXECUTED this 5 day of August, 2019 by a majority of the Virginia Gas and Oil Board.



Chairman, Bradley C. Lambert

DONE AND PERFORMED this 5 day of August, 2019 by Order of the Virginia Gas and Oil Board.



Rick Cooper
Principal Executive to the
staff, Virginia Gas and Oil Board

COMMONWEALTH OF VIRGINIA
COUNTY OF RUSSELL

Acknowledged on this 5th day of August, 2019, personally before me a notary public in and for the Commonwealth of Virginia, appeared Bradley C. Lambert, being duly sworn did depose and say that he is the Chairman of the Virginia Gas and Oil Board and Rick Cooper, being duly sworn did depose and say that he is Principal Executive to the staff of the Virginia Gas and Oil Board, that they executed the same and was authorized to do so.



Sarah Jessee Gilmer, Notary Public
262946

My Commission expires: July 31, 2021



Exhibit A

BEFORE THE VIRGINIA GAS AND OIL BOARD

IN RE:

Application of Pocahontas Gas LLC for Re-Pooling of Interests in Unit.BG-99
VGOB 07-0320-1898-03 in the Hurricane District of Buchanan County, Virginia

AFFIDAVIT OF POCAHONTAS GAS LLC (herein "Designated Operator") REGARDING ELECTIONS,
ESCROW AND SUPPLEMENTAL ORDER

Sherri R. Scott, being first duly sworn on oath, deposes and says:

That your affiant is employed by CNX Resources, Inc., as a Manager – Land Records, Division Orders, & Pooling and is duly authorized to make this affidavit on behalf of POCAHONTAS GAS LLC, the designated operator,

That the Order entered on **May 22, 2019**, by the Virginia Gas and Oil Board (hereinafter "Board") regarding the captioned CBM Unit required the Applicant to mail a true and correct copy of said Order to each person pooled by the Order;

That within seven (7) days of receipt of an executed copy of the Order referred to at paragraph 2. above, your affiant caused a true and correct copy of said Order to be mailed via the United States Postal Service to each Respondent named in the captioned Application, whose address was known, and to all persons, if any, who were added as Respondents at the hearing held in the captioned matter; that proof of such mailing has previously been tendered to the Division of Gas and Oil, the Office of the Gas and Oil Inspector, at Lebanon, Virginia;

That the Order of the Board in the captioned matter required all persons pooled thereby to tender their written elections to the Unit Operator within thirty (30) days of the date the Order was recorded in the counties identified above; that said Order was recorded on **June 4, 2019**;

That the designated operator POCAHONTAS GAS LLC has established procedures to review all mail received and all written documents received other than by mail to ascertain whether parties whose interests have been pooled have made a written election, in a timely fashion, as required by the captioned Order; that said procedures were followed to identify the elections, if any, made with regard to the Subject Unit; that the following persons delivered, by mail or otherwise, written elections the Unit Operator, within the thirty day elections period:

Election Option 9.3 "To Share In The Well Development And Operation As A Non-Participating Person On A Carried Basis And To Receive Consideration In Lieu Of Cash" - Dennis Hnarakis, Rob Leftwich, Robert Blake Leftwich, Elizabeth Leftwich, Martha Summerford, Hnarakis Family Revocable Trust, Melvin Leftwich, Aubry Hall, Bettina Crosby, and McDonald Family Asset Trust

That respondents identified in Exhibit B-3 hereto are, having failed to make any election, deemed to have leased their coalbed methane rights, interests and claims to Applicant, all as provided in the Board's Order of **May 22, 2019**;

See attached Exhibit B-3

That the rights, interests and claims of the following persons are subject to escrow under the Board's Order pooling the captioned Unit, Board Regulations and the Code of Virginia:

See attached Exhibit E

That after the pooling hearing held in the captioned matter, the following persons have leased or entered into a voluntary agreement with the Designated Operator:

None

That to the extent any of said persons listed in Exhibit B-2 have rights, interests and claims which are subject to escrow, they should be dismissed as respondents; the Operator requests that the following persons be dismissed as Respondents:

None

That the persons identified in Exhibit EE attached hereto have entered into **royalty split** agreements, which allows the Applicant/Designated Operator to pay them directly without the need to escrow funds which would otherwise be in conflict.

See attached Exhibit EE

That pursuant to the provisions of VAC 25-160-70.A.10. and C. and VAC 25-160-80 the annexed supplemental order sets forth the interests and claims that require escrow of funds pursuant to Virginia Code sections 45.1-361.21.D, and 45.1-361.22.A.3. and 4.

Dated at Cedar Bluff, Virginia, this 31st day of July, 2019.

Sherri R. Scott
Sherri R. Scott

STATE OF VIRGINIA
COUNTY OF TAZEWELL

Taken, subscribed and sworn to before me by Sherri R. Scott as a Manager – Land Records, Division Orders, & Pooling for CNX Resources

on behalf of the corporate Designated Operator, this 31st day of July, 2019.

Jeffrey A. Simmons
Notary

My commission expires: August 31, 2020

Commonwealth of Virginia
Jeffrey A. Simmons - Notary Public
Commission ID: 7215200
My Commission Expires 08/31/2020

PROPERTY LINES SHOWN ON THIS PLAT WERE PROVIDED BY POCAHONTAS GAS LLC AND WERE TAKEN FROM DEED DESCRIPTIONS AND CHAIN OF TITLE OF RECORD IT DOES NOT REPRESENT A CURRENT BOUNDARY SURVEY. THE CERTIFICATION HEREON CERTIFIES THE LOCATION OF THE PROPOSED WELL ONLY.

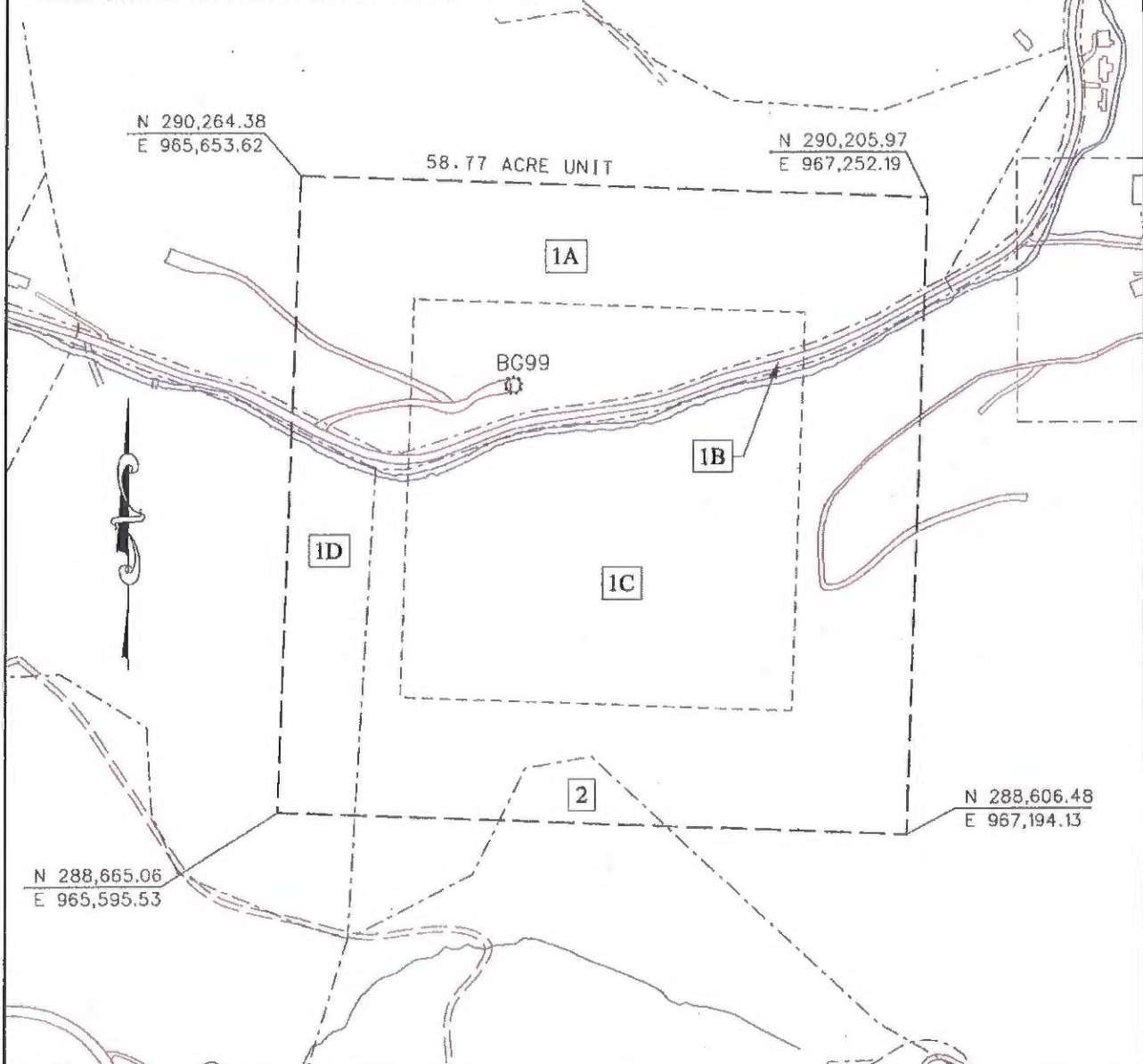

☉ CBM WELL
 Ⓞ PROPOSED CBM WELL

EXHIBIT A
 MIDDLE RIDGE FIELD
 UNIT BC99
 FORCE POOLING
 VGDB-07-0320-1898-03

Company POCAHONTAS GAS LLC Well Name and Number UNIT BC99
 Tract No. _____ Elevation _____ Quadrangle Big A Mountain
 County Buchanan District _____ Hurricane _____ Date _____
 This plat is a new plat X ; an updated plat _____ or a final plat _____

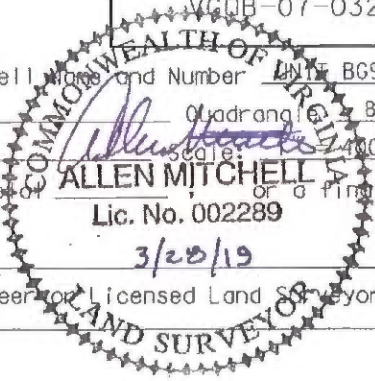

Form DCO-GD-7 _____ (Affix Seal)
 Rev. 9/91 Licensed Professional Engineer or Licensed Land Surveyor

Pocahontas Gas LLC
UNIT BG99
Tract Identifications

190001230

- 1A. Harrison-Wyatt LLC (Oxy Tr1-3, ICCO Tr823, 416.00-acre Tract) – Coal
Revelation Energy, LLC – Above Drainage Coal Leased
CNX Gas Company LLC – Surface, Oil, and Gas
Harrison-Wyatt LLC (50%) and CNX Gas Company LLC (50%) – CBM
CNX Gas Company LLC – CBM Leased
18.77 Acres 31.9381%

- 1B. Harrison-Wyatt LLC (Oxy Tr1-3, ICCO Tr823, 416.00-acre Tract) – Coal
Revelation Energy, LLC – Above Drainage Coal Leased
CNX Gas Company LLC – Oil and Gas
Harrison-Wyatt LLC (50%) and CNX Gas Company LLC (50%) – CBM
Commonwealth of Virginia – Surface
1.77 Acres 3.0117%

- 1C. Harrison-Wyatt LLC (Oxy Tr1-3, ICCO Tr823, 416.00-acre Tract) – Coal
Revelation Energy, LLC – Above Drainage Coal Leased
Mary Leftwich Heirs – Oil and Gas
Carson Austin – Surface
32.81 Acres 55.8278%

- 1D. Harrison-Wyatt LLC (Oxy Tr1-3, ICCO Tr823, 416.00-acre Tract) – Coal
Revelation Energy, LLC – Above Drainage Coal Leased
Mary Leftwich Heirs – Oil and Gas
Carson Austin – Surface
4.37 Acres 7.4358%

- 2. Harrison-Wyatt LLC (Oxy Tr 7, ICCO Tr 826 951.00-acre Tract) – Coal
Revelation Energy, LLC – Above Drainage Coal Leased
Robert Wilson, et ux – Surface, Oil, and Gas
CNX Gas Company LLC – Oil, Gas, and CBM Leased
1.05 Acres 1.7866%

"This title block is for general informational purposes only and does not reflect an analysis of the severance deed and its effect upon coal bed methane ownership and should not be relied upon for such purpose."

Exhibit B-3
Unit BG-99
Docket #VGOB 07-0320-1896-03
List of all Unleased Owners/Claimants
(58.77 Acre Unit)

190001230

	Acres in Unit	Percent of Unit	Election
II. OIL & GAS OWNERSHIP			
<u>Tract #1C - 32.81 acres</u>			
(1) Mary Alice Hurt Leftwich Heirs, Devisees, Successors or Assigns	32.81 acres	55.8278%	
<i>Mary A. Leftwich Heirs are Prevailing Defendants under Case No 16-254 Awarded ownership of Gas Estate</i>			
(a) W.O. Leftwich Heirs, Devisees, Successors or Assigns			
(a.1) Margaret Leftwich Hallat Heirs, Devisees, Successors, or Assigns			
(a.1.1) Richard Lyle Leftwich	<i>Pre-Deceased (a.1)</i>		
(a.1.1.1) Richard Leftwich 22834 Goldsborough Terrace Ashburn, VA 20148	0.911 acres 1/36 of 32.81 acres	1.5508%	
(a.1.1.2) Robert Leftwich 1 Ivanhoe Avenue Asheville, NC 28806	0.911 acres 1/36 of 32.81 acres	1.5508%	<i>Carried Operator</i>
(a.1.1.3) Elizabeth Leftwich 2910 Seminary Avenue Richmond, VA 23220	0.911 acres 1/36 of 32.81 acres	1.5508%	<i>Carried Operator</i>
(a.1.2) Marie Leftwich Hnarakis Heirs, Devisees, Successors, or Assigns			
(a.1.2.1) Alexander B. Hnarakis Heirs, Devisees, Successors, or Assigns			
(a.1.2.1.1) Hnarakis Family 2004 Revocable Trust c/o Joette Hnarakis, Trustee PO Box 165 Moorpark, CA 93020	1.367 acres 1/24 of 32.81 acres	2.3262%	<i>Carried Operator</i>
(a.1.2.2) Dennis Hnarakis 13129 Pennerview Lane Fairfax, VA 22033	1.367 acres 1/24 of 32.81 acres	2.3262%	<i>Carried Operator</i>
(a.1.3) William O. Leftwich	<i>Pre-Deceased (a.1)</i>		
(a.1.3.1) Bettina Crosby 7625 Sun Island Drive S #107 South Pasadena, FL 33707	0.911 acres 1/36 of 32.81 acres	1.5508%	<i>Carried Operator</i>
(a.1.3.2) Robert Blake Leftwich 156 Grayson Place Florence, KY 41042	0.911 acres 1/36 of 32.81 acres	1.5508%	<i>Carried Operator</i>
(a.1.3.3) Melvin E. Leftwich 4318 Great Lakes Drive N Clearwater, FL 33762	0.911 acres 1/36 of 32.81 acres	1.5508%	<i>Carried Operator</i>
(a.1.4) Shirley Acey McDonald	<i>Conveyed by Instrument # 18-1959, dated November 29, 2018</i>		
(a.1.4.1) McDonald Asset Trust dated July 25, 2018 c/o Shirley Acey McDonald, Trustee 404 Henry Clay Road Ashland, VA 23005	2.734 acres 1/12 of 32.81 acres	4.6523%	<i>Carried Operator</i>
(b) Clifford C. Leftwich Heirs, Devisees, Successors, and Assigns			
(b.1) W.O. Leftwich	<i>Pre-Deceased (b)</i>		

Exhibit B-3
Unit BG-99
Docket #VGOB 07-0320-1898-03
List of all Unleased Owners/Claimants
(58.77 Acre Unit)

190001230

	Acres in Unit	Percent of Unit	Election
(b.1.1) Margaret Leftwich Hallat Heirs, Devisees, Successors, or Assigns			
(b.1.1.1) Richard Lyle Leftwich	<i>Pre-Deceased (b.1.1)</i>		
(b.1.1.1.1) Richard Leftwich 22834 Goldsborough Terrace Ashburn, VA 20148	0.091 acres 1/360 of 32.81 acres	0.1551%	
(b.1.1.1.2) Robert Leftwich 1 Ivanhoe Avenue Asheville, NC 28806	0.091 acres 1/360 of 32.81 acres	0.1551%	<i>Carried Operator</i>
(b.1.1.1.3) Elizabeth Leftwich 2910 Seminary Avenue Richmond, VA 23220	0.091 acres 1/360 of 32.81 acres	0.1551%	<i>Carried Operator</i>
(b.1.1.2) Marie Leftwich Hnarakis Heirs, Devisees, Successors, or Assigns			
(b.1.1.2.1) Alexander B. Hnarakis Heirs, Devisees, Successors, or Assigns			
(b.1.1.2.1.1) Hnarakis Family 2004 Revocable Tru c/o Joette Hnarakis, Trustee PO Box 165 Moorpark, CA 93020	0.137 acres 1/240 of 32.81 acres	0.2326%	<i>Carried Operator</i>
(b.1.1.2.2) Dennis Hnarakis 13129 Pennerview Lane Fairfax, VA 22033	0.137 acres 1/240 of 32.81 acres	0.2326%	<i>Carried Operator</i>
(b.1.1.3) William O. Leftwich	<i>Pre-Deceased (b.1.1)</i>		
(b.1.1.3.1) Bettina Crosby 7625 Sun Island Drive S #107 South Pasadena, FL 33707	0.091 acres 1/360 of 32.81 acres	0.1551%	<i>Carried Operator</i>
(b.1.1.3.2) Robert Blake Leftwich 156 Grayson Place Florence, KY 41042	0.091 acres 1/360 of 32.81 acres	0.1551%	<i>Carried Operator</i>
(b.1.1.3.3) Melvin E. Leftwich 4318 Great Lakes Drive N Clearwater, FL 33762	0.091 acres 1/360 of 32.81 acres	0.1551%	<i>Carried Operator</i>
(b.1.1.4) Shirley Acey McDonald	<i>Conveyed by Instrument # 18-1959, dated November 29, 2018</i>		
(b.1.1.4.1) McDonald Asset Trust dated July 25, 201 c/o Shirley Acey McDonald, Trustee 404 Henry Clay Road Ashland, VA 23005	0.273 acres 1/120 of 32.81 acres	0.4652%	<i>Carried Operator</i>
(b.1.2) Richard Lyle Leftwich Heirs, Devisees, Successors, or Assigns			
(b.1.2.1) Martha Summerford 11903 Sawhill Blvd Spotsylvania, VA 22553	1.094 acres 1/30 of 32.81 acres	1.8609%	<i>Carried Operator</i>
(b.1.3) Marie Leftwich Hnarakis Heirs, Devisees, Successors, or Assigns			
(b.1.3.1) Alexander B. Hnarakis Heirs, Devisees, Successors, or Assigns			
(b.1.3.1.1) Hnarakis Family 2004 Revocable Trust c/o Joette Hnarakis, Trustee PO Box 165 Moorpark, CA 93020	0.547 acres 1/60 of 32.81 acres	0.9305%	<i>Carried Operator</i>

Exhibit B-3
Unit BG-99
Docket #VGOB 07-0320-1898-03
List of all Unleased Owners/Claimants
(58.77 Acre Unit)

190001230

	Acres In Unit	Percent of Unit	Election
(b.1.3.2) Dennis Hnarakis 13129 Pennerview Lane Fairfax, VA 22033	0.547 acres 1/60 of 32.81 acres	0.9305%	<i>Carried Operator</i>
(b.1.4) William O. Leftwich Heirs, Devisees, Successors, or Assigns			
(b.1.4.1) Juanita Leftwich Heirs, Devisees, Successors, or Assigns			
(b.1.4.1.1) Bettina Crosby 7625 Sun Island Drive S #107 South Pasadena, FL 33707	0.219 acres 1/150 of 32.81 acres	0.3722%	<i>Carried Operator</i>
(b.1.4.1.2) Robert Blake Leftwich 156 Grayson Place Florence, KY 41042	0.219 acres 1/150 of 32.81 acres	0.3722%	<i>Carried Operator</i>
(b.1.4.1.3) Melvin E. Leftwich 4318 Great Lakes Drive N Clearwater, FL 33762	0.219 acres 1/150 of 32.81 acres	0.3722%	<i>Carried Operator</i>
(b.1.4.1.4) Aubry Hall 415 Denice Drive Seminole, FL 33772	0.219 acres 1/150 of 32.81 acres	0.3722%	<i>Carried Operator</i>
(b.1.4.1.5) Karen McManus Heirs, Devisees, Successors, or Assigns	<i>Pre-Deceased (b.1.4.1)</i>		
(b.1.4.1.5.1) Michael McManus 4535 Beth Ann Drive Indianapolis, IN 46221	0.219 acres 1/150 of 32.81 acres	0.3722%	
(b.1.5) Shirley Acey McDonald			<i>Conveyed by Instrument # 18-1959, dated November 29, 2018</i>
(b.1.5.1) McDonald Asset Trust dated July 25, 2018 c/o Shirley Acey McDonald, Trustee 404 Henry Clay Road Ashland, VA 23005	1.094 acres 1/30 of 32.81 acres	1.8609%	<i>Carried Operator</i>
(b.2) Minnie Leftwich Heirs, Devisees, Successors, or Assigns			
(b.2.1) Jacob (J.B.) Harris Heirs, Devisees, Successors, or Assigns			
(b.2.1.1) Barbara Compton .19337 Stone Mountain Road Abingdon, VA 24210	0.365 acres 1/90 of 32.81 acres	0.6203%	
(b.2.1.2) George B. Harris 11 Luzanne Circle San Anselmo, CA 94960	0.365 acres 1/90 of 32.81 acres	0.6203%	
(b.2.1.3) James B. Harris Heirs			<i>Pre-deceased (b.2.1)</i>
(b.2.1.3.1) Carolyn S. Harris Briggs 24658 Brighton Dr. #B Valencia, CA 91355	0.182 acres 1/180 of 32.81 acres	0.3102%	
(b.2.1.3.2) James Rodney Harris 27601 Buckpasser Dr. Tehachapi, CA 93561	0.182 acres 1/180 of 32.81 acres	0.3102%	
(b.2.2) Willie C. Harris Heirs, Devisees, Successors or Assigns			
(b.2.2.1) Rasha Harris Heirs, Devisees, Successors, or Assigns			
(b.2.2.1.1) Billy K. Harris Heirs, Devisees, Successors, or Assigns			

Exhibit B-3
Unit BG-99
Docket #VGOB 07-0320-1898-03
List of all Unleased Owners/Claimants
(58.77 Acre Unit)

190001230

	Acres in Unit	Percent of Unit	Election
(b.2.2.1.1.1) Dorothy Harris 4048 Helen Henderson Highway Davenport, VA 24239	1.094 acres 1/30 of 32.81 acres	1.8609%	
c/o Victor Breeding, co-conservator 1042 Howard Flat Rd Davenport, VA 24239			
c/o Randall S. Jackson, co-conservator PO Box 87 Davenport, VA 24239			
c/o Clyde Ball, co-conservator 1223 Combs Ridge Rd Honaker, VA 24260			
(b.2.3) Mary Lena Garrison Heirs, Devisees, Successors or Assigns			
(b.2.3.1) James Herron 12651 Tunstall St. Garden Grove, CA 92845	1.094 acres 1/30 of 32.81 acres	1.8609%	
(b.2.4) Eula H. Fulcher Heirs, Devisees, Successors or Assigns			
(b.2.4.1) Billie Eldridge	<i>Pre-Deceased (b.2.4)</i>		
(b.2.4.1.1) Sandra Christine Murdock 142 Azalea Ave. Brevard, NC 28712	0.547 acres 1/60 of 32.81 acres	0.9305%	
(b.2.4.2) Gail Patricia Dunn Heirs, Devisees, Successors, or Assigns			
(b.2.4.2.1) Sandra Christine Murdock 142 Azalea Ave. Brevard, NC 28712	0.547 acres 1/60 of 32.81 acres	0.9305%	
(b.2.5) Clarence Harris	<i>Pre-Deceased (b.2)</i>		
(b.2.5.1) Jackie Harris 403 Duwamish Trail Winchester, VA 22602	0.547 acres 1/60 of 32.81 acres	0.9305%	
(b.2.5.2) Don Harris Heirs, Devisees, Successors or Assigns			
(b.2.5.2.1) Ricky Harris 3919 Beach Road Hudson, NC 28638	0.273 acres 1/120 of 32.81 acres	0.4652%	
(b.2.5.2.2) Donna Rash 2698 Collettsville Road Lenoir, NC 28645	0.273 acres 1/120 of 32.81 acres	0.4652%	
(c) Minnie Leftwich Heirs, Devisees, Successors, or Assigns			
(c.1) Jacob (J.B.) Harris Heirs, Devisees, Successors, or Assigns			
(c.1.1) Barbara Compton 19337 Stone Mountain Road Abingdon, VA 24210	0.729 acres 1/45 of 32.81 acres	1.2406%	
(c.1.2) George B. Harris 11 Luzanne Circle San Anselmo, CA 94960	0.729 acres 1/45 of 32.81 acres	1.2406%	
(c.1.3) James B. Harris Heirs	<i>Pre-deceased (c.1)</i>		

Exhibit B-3
Unit BG-99
Docket #VGOB 07-0320-1898-03
List of all Unleased Owners/Claimants
(58.77 Acre Unit)

190001230

	Acres in Unit	Percent of Unit	Election
(c.1.3.1) Carolyn S. Harris Briggs 24658 Brighton Dr. #B Valencia, CA 91355	0.365 acres 1/90 of 32.81 acres	0.6203%	
(c.1.3.2) James Rodney Harris 27601 Buckpasser Dr. Tehachapl, CA 93561	0.365 acres 1/90 of 32.81 acres	0.6203%	
(c.2) Willie C. Harris Heirs, Devisees, Successors or Assigns			
(c.2.1) Rusha Harris Heirs, Devisees, Successors, or Assigns			
(c.2.1.1) Billy K. Harris Heirs, Devisees, Successors, or Assigns			
(c.2.1.1.1) Dorothy Harris 4048 Hefen Henderson Highway Davenport, VA 24239 c/o Victor Breeding, co-conservator 1042 Howard Flat Rd Davenport, VA 24239 c/o Randall S. Jackson, co-conservator PO Box 87 Davenport, VA 24239 c/o Clyde Ball, co-conservator 1223 Combs Ridge Rd Honaker, VA 24260	2.187 acres 1/15 of 32.81 acres	3.7219%	
(c.3) Mary Lena Garrison Heirs, Devisees, Successors or Assigns			
(c.3.1) James Herron 12651 Tunstall St. Garden Grove, CA 92845	2.187 acres 1/15 of 32.81 acres	3.7219%	
(c.4) Eula H. Fulcher Heirs, Devisees, Successors or Assigns			
(c.4.1) Billie Eldridge	<i>Pre-Deceased (c.4)</i>		
(c.4.1.1) Sandra Christine Murdock 142 Azalea Ave. Brevard, NC 28712	1.094 acres 1/30 of 32.81 acres	1.8609%	
(c.4.2) Gail Patricia Dunn Heirs, Devisees, Successors, or Assigns			
(c.4.2.1) Sandra Christine Murdock 142 Azalea Ave. Brevard, NC 28712	1.094 acres 1/30 of 32.81 acres	1.8609%	
(c.5) Clarence Harris	<i>Pre-Deceased (c)</i>		
(c.5.1) Jackie Harris 403 Duwamlsh Trail Winchester, VA 22602	1.094 acres 1/30 of 32.81 acres	1.8609%	
(c.5.2) Don Harris Heirs, Devisees, Successors or Assigns			
(c.5.2.1) Ricky Harris 3919 Beach Road Hudson, NC 28638	0.547 acres 1/60 of 32.81 acres	0.9305%	
(c.5.2.2) Donna Rash 2698 Collettsville Road Lenoir, NC 28645	0.547 acres 1/60 of 32.81 acres	0.9305%	

Exhibit B-3
Unit BG-99
Docket #VGOB 07-0320-1898-03
List of all Unleased Owners/Claimants
(58.77 Acre Unit)

190001230

	Acres In Unit	Percent of Unit	Election
<u>Tract #1D - 4.37 acres</u>			
(1) Mary Alice Hurt Leftwich Heirs, Devisees, Successors or Assigns	4.37 acres	7.4358%	
<i>Mary A. Leftwich Heirs are Prevailing Defendants under Case No 16-254 Awarded ownership of Gas Estate</i>			
(a) W.O. Leftwich Heirs, Devisees, Successors or Assigns			
(a.1) Margaret Leftwich Hallat Heirs, Devisees, Successors, or Assigns			
(a.1.1) Richard Lyle Leftwich			<i>Pre-Deceased (a.1)</i>
(a.1.1.1) Richard Leftwich 22834 Goldsborough Terrace Ashburn, VA 20148	0.121 acres 1/36 of 4.37 acres	0.2065%	
(a.1.1.2) Robert Leftwich 1 Ivanhoe Avenue Asheville, NC 28806	0.121 acres 1/36 of 4.37 acres	0.2065%	Carried Operator
(a.1.1.3) Elizabeth Leftwich 2910 Seminary Avenue Richmond, VA 23220	0.121 acres 1/36 of 4.37 acres	0.2065%	Carried Operator
(a.1.2) Marie Leftwich Hnarakis Heirs, Devisees, Successors, or Assigns			
(a.1.2.1) Alexander B. Hnarakis Heirs, Devisees, Successors, or Assigns			
(a.1.2.1.1) Hnarakis Family 2004 Revocable Trust c/o Joette Hnarakis, Trustee PO Box 165 Moorpark, CA 93020	0.182 acres 1/24 of 4.37 acres	0.3098%	Carried Operator
(a.1.2.2) Dennis Hnarakis 13129 Pennerview Lane Fairfax, VA 22033	0.182 acres 1/24 of 4.37 acres	0.3098%	Carried Operator
(a.1.3) William O. Leftwich			<i>Pre-Deceased (a.1)</i>
(a.1.3.1) Bettina Crosby 7625 Sun Island Drive S #107 South Pasadena, FL 33707	0.121 acres 1/36 of 4.37 acres	0.2065%	Carried Operator
(a.1.3.2) Robert Blake Leftwich 156 Grayson Place Florence, KY 41042	0.121 acres 1/36 of 4.37 acres	0.2065%	Carried Operator
(a.1.3.3) Melvin E. Leftwich 4318 Great Lakes Drive N Clearwater, FL 33762	0.121 acres 1/36 of 4.37 acres	0.2065%	Carried Operator
(a.1.4) Shirley Acey McDonald			<i>Conveyed by Instrument # 18-1959, dated November 29, 2018</i>
(a.1.4.1) McDonaid Asset Trust dated July 25, 2018 c/o Shirley Acey McDonald, Trustee 404 Henry Clay Road Ashland, VA 23005	0.364 acres 1/12 of 4.37 acres	0.6196%	Carried Operator
(b) Clifford C. Leftwich Heirs, Devisees, Successors, and Assigns			
(b.1) W.O. Leftwich			<i>Pre-Deceased (b)</i>
(b.1.1) Margaret Leftwich Hallat Heirs, Devisees, Successors, or Assigns			

Exhibit B-3
Unit BG-99
Docket #VGOB 07-0320-1898-03
List of all Unleased Owners/Claimants
(58.77 Acre Unit)

190001230

	Acres in Unit	Percent of Unit	Election
(b.1.1.1) Richard Lyle Leftwich	<i>Pre-Deceased (b.1.1)</i>		
(b.1.1.1.1) Richard Leftwich 22834 Goldsborough Terrace Ashburn, VA 20148	0.012 acres 1/360 of 4.37 acres	0.0207%	
(b.1.1.1.2) Robert Leftwich 1 Ivanhoe Avenue Asheville, NC 28806	0.012 acres 1/360 of 4.37 acres	0.0207%	<i>Carried Operator</i>
(b.1.1.1.3) Elizabeth Leftwich 2910 Seminary Avenue Richmond, VA 23220	0.012 acres 1/360 of 4.37 acres	0.0207%	<i>Carried Operator</i>
(b.1.1.2) Marie Leftwich Hnarakis Heirs, Devisees, Successors, or Assigns			
(b.1.1.2.1) Alexander B. Hnarakis Heirs, Devisees, Successors, or Assigns			
(b.1.1.2.1.1) Hnarakis Family 2004 Revocable Tru c/o Joette Hnarakis, Trustee PO Box 165 Moorpark, CA 93020	0.018 acres 1/240 of 4.37 acres	0.0310%	<i>Carried Operator</i>
(b.1.1.2.2) Dennis Hnarakis 13129 Pennerview Lane Fairfax, VA 22033	0.018 acres 1/240 of 4.37 acres	0.0310%	<i>Carried Operator</i>
(b.1.1.3) William O. Leftwich	<i>Pre-Deceased (b.1.1)</i>		
(b.1.1.3.1) Bettina Crosby 7625 Sun Island Drive S #107 South Pasadena, FL 33707	0.012 acres 1/360 of 4.37 acres	0.0207%	<i>Carried Operator</i>
(b.1.1.3.2) Robert Blake Leftwich 156 Grayson Place Florence, KY 41042	0.012 acres 1/360 of 4.37 acres	0.0207%	<i>Carried Operator</i>
(b.1.1.3.3) Melvin E. Leftwich 4318 Great Lakes Drive N Clearwater, FL 33762	0.012 acres 1/360 of 4.37 acres	0.0207%	<i>Carried Operator</i>
(b.1.1.4) Shirley Acey McDonald	<i>Conveyed by Instrument # 18-1959, dated November 29, 2018</i>		
(b.1.1.4.1) McDonald Asset Trust dated July 25, 201 c/o Shirley Acey McDonald, Trustee 404 Henry Clay Road Ashland, VA 23005	0.036 acres 1/120 of 4.37 acres	0.0620%	<i>Carried Operator</i>
(b.1.2) Richard Lyle Leftwich Heirs, Devisees, Successors, or Assigns			
(b.1.2.1) Martha Summerford 11903 Sawhill Blvd Spotsylvania, VA 22553	0.146 acres 1/30 of 4.37 acres	0.2479%	<i>Carried Operator</i>
(b.1.3) Marie Leftwich Hnarakis Heirs, Devisees, Successors, or Assigns			
(b.1.3.1) Alexander B. Hnarakis Heirs, Devisees, Successors, or Assigns			
(b.1.3.1.1) Hnarakis Family 2004 Revocable Trust c/o Joette Hnarakis, Trustee PO Box 165 Moorpark, CA 93020	0.073 acres 1/60 of 4.37 acres	0.1239%	<i>Carried Operator</i>
(b.1.3.2) Dennis Hnarakis 13129 Pennerview Lane Fairfax, VA 22033	0.073 acres 1/60 of 4.37 acres	0.1239%	<i>Carried Operator</i>

Exhibit B-3
Unit BG-99
Docket #VGOB 07-0320-1898-03
List of all Unleased Owners/Claimants
(58.77 Acre Unit)

190001230

	Acres in Unit	Percent of Unit	Election
(b.1.4) William O. Leftwich Heirs, Devisees, Successors, or Assigns			
(b.1.4.1) Juanita Leftwich Heirs, Devisees, Successors, or Assigns			
(b.1.4.1.1) Bettina Crosby 7625 Sun Island Drive S #107 South Pasadena, FL 33707	0.029 acres 1/150 of 4.37 acres	0.0496%	<i>Carried Operator</i>
(b.1.4.1.2) Robert Blake Leftwich 156 Grayson Place Florence, KY 41042	0.029 acres 1/150 of 4.37 acres	0.0496%	<i>Carried Operator</i>
(b.1.4.1.3) Melvin E. Leftwich 4318 Great Lakes Drive N Clearwater, FL 33762	0.029 acres 1/150 of 4.37 acres	0.0496%	<i>Carried Operator</i>
(b.1.4.1.4) Aubry Hall 415 Denice Drive Seminole, FL 33772	0.029 acres 1/150 of 4.37 acres	0.0496%	<i>Carried Operator</i>
(b.1.4.1.5) Karen McManus Heirs, Devisees, Successors, or Assigns			<i>Pre-Deceased (b.1.4.1)</i>
(b.1.4.1.5.1) Michael McManus 4535 Beth Ann Drive Indianapolis, IN 46221	0.029 acres 1/150 of 4.37 acres	0.0496%	
(b.1.5) Shirley Acey McDonald			<i>Conveyed by Instrument # 18-1959, dated November 29, 2018</i>
(b.1.5.1) McDonald Asset Trust dated July 25, 2018 c/o Shirley Acey McDonald, Trustee 404 Henry Clay Road Ashland, VA 23005	0.146 acres 1/30 of 4.37 acres	0.2479%	<i>Carried Operator</i>
(b.2) Minnie Leftwich Heirs, Devisees, Successors, or Assigns			
(b.2.1) Jacob (J.B.) Harris Heirs, Devisees, Successors, or Assigns			
(b.2.1.1) Barbara Compton 19337 Stone Mountain Road Abingdon, VA 24210	0.049 acres 1/90 of 4.37 acres	0.0826%	
(b.2.1.2) George B. Harris 11 Luzanne Circle San Anselmo, CA 94960	0.049 acres 1/90 of 4.37 acres	0.0826%	
(b.2.1.3) James B. Harris Heirs			<i>Pre-deceased (b.2.1)</i>
(b.2.1.3.1) Carolyn S. Harris Briggs 24658 Brighton Dr. #B Valencia, CA 91355	0.024 acres 1/180 of 4.37 acres	0.0413%	
(b.2.1.3.2) James Rodney Harris 27601 Buckpasser Dr. Tehachapl, CA 93561	0.024 acres 1/180 of 4.37 acres	0.0413%	
(b.2.2) Willie C. Harris Heirs, Devisees, Successors or Assigns			
(b.2.2.1) Rasha Harris Heirs, Devisees, Successors, or Assigns			
(b.2.2.1.1) Billy K. Harris Heirs, Devisees, Successors, or Assigns			

Exhibit B-3
Unit BG-99
Docket #VGOB 07-0320-1898-03
List of all Unleased Owners/Claimants
(58.77 Acre Unit)

190001230

	Acres in Unit	Percent of Unit	Election
(b.2.2.1.1.1) Dorothy Harris 4048 Helen Henderson Highway Davenport, VA 24239	0.146 acres 1/30 of 4.37 acres	0.2479%	
c/o Victor Breeding, co-conservator 1042 Howard Flat Rd Davenport, VA 24239			
c/o Randall S. Jackson, co-conservator PO Box 87 Davenport, VA 24239			
c/o Clyde Ball, co-conservator 1223 Combs Ridge Rd Honaker, VA 24260			
(b.2.3) Mary Lena Garrison Heirs, Devisees, Successors or Assigns			
(b.2.3.1) James Herron 12651 Tunstall St. Garden Grove, CA 92845	0.146 acres 1/30 of 4.37 acres	0.2479%	
(b.2.4) Eula H. Fulcher Heirs, Devisees, Successors or Assigns			
(b.2.4.1) Billie Eldridge	<i>Pre-Deceased (b.2.4)</i>		
(b.2.4.1.1) Sandra Christine Murdock 142 Azalea Ave. Brevard, NC 28712	0.073 acres 1/60 of 4.37 acres	0.1239%	
(b.2.4.2) Gail Patricia Dunn Heirs, Devisees, Successors, or Assigns			
(b.2.4.2.1) Sandra Christine Murdock 142 Azalea Ave. Brevard, NC 28712	0.073 acres 1/60 of 4.37 acres	0.1239%	
(b.2.5) Clarence Harris	<i>Pre-Deceased (b.2)</i>		
(b.2.5.1) Jackie Harris 403 Duwamish Trail Winchester, VA 22602	0.073 acres 1/60 of 4.37 acres	0.1239%	
(b.2.5.2) Don Harris Heirs, Devisees, Successors or Assigns			
(b.2.5.2.1) Ricky Harris 3919 Beach Road Hudson, NC 28638	0.036 acres 1/120 of 4.37 acres	0.0620%	
(b.2.5.2.2) Donna Rash 2698 Collettsville Road Lenoir, NC 28645	0.036 acres 1/120 of 4.37 acres	0.0620%	
(c) Minnie Leftwich Heirs, Devisees, Successors, or Assigns			
(c.1) Jacob (J.B.) Harris Heirs, Devisees, Successors, or Assigns			
(c.1.1) Barbara Compton 19337 Stone Mountain Road Abingdon, VA 24210	0.097 acres 1/45 of 4.37 acres	0.1652%	
(c.1.2) George B. Harris 11 Luzanne Circle San Anselmo, CA 94960	0.097 acres 1/45 of 4.37 acres	0.1652%	
(c.1.3) James B. Harris Heirs	<i>Pre-deceased (c.1)</i>		

Exhibit B-3
 Unit BG-99
 Docket #VGOB 07-0320-189B-03
 List of all Unleased Owners/Claimants
 (58.77 Acre Unit)

190001230

	Acres in Unit	Percent of Unit	Election
(c.1.3.1) Carolyn S. Harris Briggs 24658 Brighton Dr. #B Valencia, CA 91355	0.049 acres 1/90 of 4.37 acres	0.0826%	
(c.1.3.2) James Rodney Harris 27601 Buckpasser Dr. Tehachapl, CA 93561	0.049 acres 1/90 of 4.37 acres	0.0826%	
(c.2) Willie C. Harris Heirs, Devisees, Successors or Assigns			
(c.2.1) Rusha Harris Heirs, Devisees, Successors, or Assigns			
(c.2.1.1) Billy K. Harris Heirs, Devisees, Successors, or Assigns			
(c.2.1.1.1) Dorothy Harris 4046 Helen Henderson Highway Davenport, VA 24239 c/o Victor Breeding, co-conservator 1042 Howard Flat Rd Davenport, VA 24239 c/o Randall S. Jackson, co-conservator PO Box 87 Davenport, VA 24239 c/o Clyde Ball, co-conservator 1223 Combs Ridge Rd Honaker, VA 24260	0.291 acres 1/15 of 4.37 acres	0.4957%	
(c.3) Mary Lena Garrison Heirs, Devisees, Successors or Assigns			
(c.3.1) James Herron 12651 Tunstall St. Garden Grove, CA 92845	0.291 acres 1/15 of 4.37 acres	0.4957%	
(c.4) Eula H. Fulcher Heirs, Devisees, Successors or Assigns			
(c.4.1) Billie Eldridge	<i>Pre-Deceased (c.4)</i>		
(c.4.1.1) Sandra Christine Murdock 142 Azalea Ave. Brevard, NC 28712	0.146 acres 1/30 of 4.37 acres	0.2479%	
(c.4.2) Gall Patricia Dunn Heirs, Devisees, Successors, or Assigns			
(c.4.2.1) Sandra Christine Murdock 142 Azalea Ave. Brevard, NC 28712	0.146 acres 1/30 of 4.37 acres	0.2479%	
(c.5) Clarence Harris	<i>Pre-Deceased (c)</i>		
(c.5.1) Jackie Harris 403 Duwamish Trail Winchester, VA 22602	0.146 acres 1/30 of 4.37 acres	0.2479%	
(c.5.2) Don Harris Heirs, Devisees, Successors or Assigns			
(c.5.2.1) Ricky Harris 3919 Beach Road Hudson, NC 28638	0.073 acres 1/60 of 4.37 acres	0.1239%	

Exhibit B-3
Unit BG-99
Docket #VGOB 07-0320-1898-03
List of all Unleased Owners/Claimants
(58.77 Acre Unit)

190001230

	Acres in Unit	Percent of Unit	Election
(c.5.2.2) Donna Rash 2698 Collettsville Road Lenoir, NC 28645	0.073 acres 1/60 of 4.37 acres	0.1239%	

Total Unleased Oil & Gas Estate
Acres 37.180
Percentage 63.2636%

Exhibit E
Unit BG-99
Docket #VGOB 07-0320-1898-03
List of Respondents that require escrow
(58.77 Acre Unit)

190001230

Percent
of Unit

Acres in Unit

Tract #1B - 1.77 acres

COAL OWNERSHIP

(1)	H-W Financial, LLC (Big Axe Tr. 11-3) <i>(406 Acre Tract)</i> P.O. Box 11000 Danville, VA 24543	1.77 acres	3.0117%
-----	--	------------	---------

OIL & GAS OWNERSHIP

(1)	CNX Gas Company LLC 1000 Consol Energy Drive Canonsburg, PA 15317-6506	1.77 acres	3.0117%
-----	--	------------	---------

** NOTE: In order to resolve the CBM conflict, by Deed dated 5/18/12, CNX Gas Company LLC conveys an undivided one-half (1/2) interest in the CBM Estate to Harrison-Wyatt, LLC. (Instr# 120001064)

Tract #1C - 32.81 acres

COAL OWNERSHIP

(1)	H-W Financial, LLC (Big Axe Tr. 11-3) <i>(406 Acre Tract)</i> P.O. Box 11000 Danville, VA 24543	32.81 acres	55.8278%
-----	--	-------------	----------

OIL & GAS OWNERSHIP

(1)	Mary Alice Hurt Leftwich Heirs, Devisees, Successors or Assigns <i>(Previously shown as Carson D. Austin incorrectly, tract was involved in litigation which has been concluded. Being placed back into escrow to correct)</i> <i>Mary A. Leftwich Heirs are Prevailing Defendants under Case No 16-254 Awarded ownership of Gas Estate</i>	32.81 acres	55.8278%
-----	--	-------------	----------

(a) W.O. Leftwich Heirs, Devisees,
Successors or Assigns

(a.1) Margaret Leftwich Hallat Heirs, Devisees,
Successors, or Assigns

(a.1.1) Richard Lyle Leftwich

Pre-Deceased (a.1)

(a.1.1.1)	Richard Leftwich 22834 Goldsborough Terrace Ashburn, VA 20148	0.911 acres 1/36 of 32.81 acres	1.5508%
-----------	---	------------------------------------	---------

(a.1.1.2)	Robert Leftwich 1 Ivanhoe Avenue Asheville, NC 28806	0.911 acres 1/36 of 32.81 acres	1.5508%
-----------	--	------------------------------------	---------

(a.1.1.3)	Elizabeth Leftwich 2910 Seminary Avenue Richmond, VA 23220	0.911 acres 1/36 of 32.81 acres	1.5508%
-----------	--	------------------------------------	---------

(a.1.2) Marie Leftwich Hnarakis Heirs, Devisees,
Successors, or Assigns

(a.1.2.1) Alexander B. Hnarakis Heirs, Devisees,
Successors, or Assigns

Exhibit E
Unit BG-99
Docket #VGOB 07-0320-1898-03
List of Respondents that require escrow
(58.77 Acre Unit)

190001230

	Acres in Unit	Percent of Unit
(a.1.2.1.1) Hnarakis Family 2004 Revocable Trust c/o Joette Hnarakis, Trustee PO Box 165 Moorpark, CA 93020 <i>Represented by Jennifer S. Friedel</i>	1.367 acres 1/24 of 32.81 acres	2.3262%
(a.1.2.2) Dennis Hnarakis 13129 Pennerview Lane Fairfax, VA 22033 <i>Represented by Jennifer S. Friedel</i>	1.367 acres 1/24 of 32.81 acres	2.3262%
(a.1.3) William O. Leftwich	<i>Pre-Deceased (a.1)</i>	
(a.1.3.1) Beltina Crosby 7625 Sun Island Drive S #107 South Pasadena, FL 33707 <i>Represented by Jennifer S. Friedel</i>	0.911 acres 1/36 of 32.81 acres	1.5508%
(a.1.3.2) Robert Blake Leftwich 156 Grayson Place Florence, KY 41042 <i>Represented by Jennifer S. Friedel</i>	0.911 acres 1/36 of 32.81 acres	1.5508%
(a.1.3.3) Melvin E. Leftwich 4318 Great Lakes Drive N Clearwater, FL 33762 <i>Represented by Jennifer S. Friedel</i>	0.911 acres 1/36 of 32.81 acres	1.5508%
(a.1.4) Shirley Acey McDonald	<i>Conveyed interest by Instrument # 18-1959, dated November 29, 2018</i>	
(a.1.4.1) McDonald Asset Trust dated July 25, 2018 c/o Shirley Acey McDonald, Trustee 404 Henry Clay Road Ashland, VA 23005 <i>Represented by Jennifer S. Friedel</i>	2.734 acres 1/12 of 32.81 acres	4.6523%
(b) Clifford C. Leftwich Heirs, Devisees, Successors, and Assigns		
(b.1) W.O. Leftwich	<i>Pre-Deceased (b)</i>	
(b.1.1) Margaret Leftwich Hallat Heirs, Devisees, Successors, or Assigns		
(b.1.1.1) Richard Lyle Leftwich		
<i>Pre-Deceased (b.1.1)</i>		
(b.1.1.1.1) Richard Leftwich 22834 Goldsborough Terrace Ashburn, VA 20148	0.091 acres 1/360 of 32.81 acres	0.1551%
(b.1.1.1.2) Robert Leftwich 1 Ivanhoe Avenue Asheville, NC 28806	0.091 acres 1/360 of 32.81 acres	0.1551%
(b.1.1.1.3) Elizabeth Leftwich 2910 Seminary Avenue Richmond, VA 23220	0.091 acres 1/360 of 32.81 acres	0.1551%
(b.1.1.2) Marie Leftwich Hnarakis Heirs, Devisees, Successors, or Assigns		
(b.1.1.2.1) Alexander B. Hnarakis Heirs, Devisees, Successors, or Assigns		

Exhibit E
Unit BG-99
Docket #VGOB 07-0320-1898-03
List of Respondents that require escrow
(58.77 Acre Unit)

190001230

	Acres in Unit	Percent of Unit
(b.1.1.2.1.1) Hnarakis Family 2004 Revocable Tru c/o Joette Hnarakis, Trustee PO Box 165 Moorpark, CA 93020 <i>Represented by Jennifer S. Friedel</i>	0.137 acres 1/240 of 32.81 acres	0.2326%
(b.1.1.2.2) Dennis Hnarakis 13129 Pennerview Lane Fairfax, VA 22033 <i>Represented by Jennifer S. Friedel</i>	0.137 acres 1/240 of 32.81 acres	0.2326%
(b.1.1.3) William O. Leftwich	<i>Pre-Deceased (b.1.1)</i>	
(b.1.1.3.1) Bettina Crosby 7625 Sun Island Drive S #107 South Pasadena, FL 33707 <i>Represented by Jennifer S. Friedel</i>	0.091 acres 1/360 of 32.81 acres	0.1551%
(b.1.1.3.2) Robert Blake Leftwich Loveland, OH 45140 <i>Represented by Jennifer S. Friedel</i>	1022 0.091 acres 1/360 of 32.81 acres	0.1551%
(b.1.1.3.3) Melvin E. Leftwich 4318 Great Lakes Drive N Clearwater, FL 33762 <i>Represented by Jennifer S. Friedel</i>	0.091 acres 1/360 of 32.81 acres	0.1551%
(b.1.1.4) Shirley Acey McDonald	<i>Conveyed interest by Instrument # 18-1959, dated November 29, 2018</i>	
(b.1.1.4.1) McDonald Asset Trust dated July 25, 201 c/o Shirley Acey McDonald, Trustee 404 Henry Clay Road Ashland, VA 23005 <i>Represented by Jennifer S. Friedel</i>	0.273 acres 1/120 of 32.81 acres	0.4652%
(b.1.2) Richard Lyle Leftwich Heirs, Devisees, Successors, or Assigns		
(b.1.2.1) Martha Summerford 11903 Sawhill Blvd Spotsylvania, VA 22553 <i>Represented by Jennifer S. Friedel</i>	1.094 acres 1/30 of 32.81 acres	1.8609%
(b.1.3) Marie Leftwich Hnarakis Heirs, Devisees, Successors, or Assigns		
(b.1.3.1) Alexander B. Hnarakis Heirs, Devisees, Successors, or Assigns		
(b.1.3.1.1) Hnarakis Family 2004 Revocable Trust c/o Joette Hnarakis, Trustee PO Box 165 Moorpark, CA 93020 <i>Represented by Jennifer S. Friedel</i>	0.547 acres 1/60 of 32.81 acres	0.9305%
(b.1.3.2) Dennis Hnarakis 13129 Pennerview Lane Fairfax, VA 22033 <i>Represented by Jennifer S. Friedel</i>	0.547 acres 1/60 of 32.81 acres	0.9305%
(b.1.4) William O. Leftwich Heirs, Devisees, Successors, or Assigns		
(b.1.4.1) Juanita Leftwich Heirs, Devisees, Successors, or Assigns		

Exhibit E
Unit BG-99
Docket #VGOB 07-0320-1898-03
List of Respondents that require escrow
(58.77 Acre Unit)

190001230

	Acres in Unit	Percent of Unit
(b.1.4.1.1) Bettina Crosby 7625 Sun Island Drive S #107 South Pasadena, FL 33707 <i>Represented by Jennifer S. Friedel</i>	0.219 acres 1/150 of 32.81 acres	0.3722%
(b.1.4.1.2) Robert Blake Leftwich 156 Grayson Place Florence, KY 41042 <i>Represented by Jennifer S. Friedel</i>	0.219 acres 1/150 of 32.81 acres	0.3722%
(b.1.4.1.3) Melvin E. Leftwich 4318 Great Lakes Drive N Clearwater, FL 33762 <i>Represented by Jennifer S. Friedel</i>	0.219 acres 1/150 of 32.81 acres	0.3722%
(b.1.4.1.4) Aubry Hall 415 Denice Drive Seminole, FL 33772 <i>Represented by Jennifer S. Friedel</i>	0.219 acres 1/150 of 32.81 acres	0.3722%
(b.1.4.1.5) Karen McManus Heirs, Devisees, Successors, or Assigns	<i>Pre-Deceased (b.1.4.1)</i>	
(b.1.4.1.5.1) Michael McManus 4535 Beth Ann Drive Indianapolis, IN 46221	0.219 acres 1/150 of 32.81 acres	0.3722%
(b.1.5) Shirley Acey McDonald		<i>Conveyed interest by Instrument # 18-1959, dated November 29, 2018</i>
(b.1.5.1) McDonald Asset Trust dated July 25, 2018 c/o Shirley Acey McDonald, Trustee 404 Henry Clay Road Ashland, VA 23005 <i>Represented by Jennifer S. Friedel</i>	1.094 acres 1/30 of 32.81 acres	1.8609%
(b.2) Minnie Leftwich Heirs, Devisees, Successors, or Assigns		
(b.2.1) Jacob (J.B.) Harris Heirs, Devisees, Successors, or Assigns		
(b.2.1.1) Barbara Compton 19337 Stone Mountain Road Abingdon, VA 24210 <i>Represented by Jennifer S. Friedel</i>	0.365 acres 1/90 of 32.81 acres	0.6203%
(b.2.1.2) George B. Harris 11 Luzanne Circle San Anselmo, CA 94960	0.365 acres 1/90 of 32.81 acres	0.6203%
(b.2.1.3) James B. Harris Heirs		<i>Pre-deceased (b.2.1)</i>
(b.2.1.3.1) Carolyn S. Harris Briggs 24658 Brighton Dr. #B Valencia, CA 91355	0.182 acres 1/180 of 32.81 acres	0.3102%
(b.2.1.3.2) James Rodney Harris 27601 Buckpasser Dr. Tehachapl, CA 93561	0.182 acres 1/180 of 32.81 acres	0.3102%
(b.2.2) Willie C. Harris Heirs, Devisees, Successors or Assigns		
(b.2.2.1) Rasha Harris Heirs, Devisees, Successors, or Assigns		

Exhibit E
Unit BG-99
Docket #VGOB 07-0320-1898-03
List of Respondents that require escrow
(58.77 Acre Unit)

190001230

	Acres in Unit	Percent of Unit
(b.2.2.1.1) Billy K. Harris Heirs, Devisees, Successors, or Assigns		
(b.2.2.1.1.1) Dorothy Harris 4048 Helen Henderson Highway Davenport, VA 24239	1.094 acres 1/30 of 32.81 acres	1.8609%
c/o Victor Breeding, co-conservator 1042 Howard Flat Rd Davenport, VA 24239		
c/o Randall S. Jackson, co-conservator PO Box 87 Davenport, VA 24239		
c/o Clyde Ball, co-conservator 1223 Combs Ridge Rd Honaker, VA 24260		
<i>Conservators represented by Russell Vern Presley, II</i>		
(b.2.3) Mary Lena Garrison Heirs, Devisees, Successors or Assigns		
(b.2.3.1) James Herron 12651 Tunstall St. Garden Grove, CA 92845	1.094 acres 1/30 of 32.81 acres	1.8609%
(b.2.4) Eula H. Fulcher Heirs, Devisees, Successors or Assigns		
(b.2.4.1) Billie Eldridge	<i>Pre-Deceased (b.2.4)</i>	
(b.2.4.1.1) Sandra Christine Murdock 142 Azalea Ave. Brevard, NC 28712	0.547 acres 1/60 of 32.81 acres	0.9305%
(b.2.4.2) Gail Patricia Dunn Heirs, Devisees, Successors, or Assigns		
(b.2.4.2.1) Sandra Christine Murdock 142 Azalea Ave. Brevard, NC 28712	0.547 acres 1/60 of 32.81 acres	0.9305%
(b.2.5) Clarence Harris	<i>Pre-Deceased (b.2)</i>	
(b.2.5.1) Jackie Harris 403 Duwamish Trail Winchester, VA 22602	0.547 acres 1/60 of 32.81 acres	0.9305%
(b.2.5.2) Don Harris Heirs, Devisees, Successors or Assigns		
(b.2.5.2.1) Ricky Harris 3919 Beach Road Hudson, NC 28638	0.273 acres 1/120 of 32.81 acres	0.4652%
(b.2.5.2.2) Donna Rash 2698 Collettsville Road Lenoir, NC 28645	0.273 acres 1/120 of 32.81 acres	0.4652%
(c) Minnie Leftwich Heirs, Devisees, Successors, or Assigns		
(c.1) Jacob (J.B.) Harris Heirs, Devisees, Successors, or Assigns		

Exhibit E
Unit BG-99
Docket #VGOB 07-0320-1898-03
List of Respondents that require escrow
(58.77 Acre Unit)

190001230

	Acres in Unit	Percent of Unit
(c.1.1) Barbara Compton 19337 Stone Mountain Road Abingdon, VA 24210 <i>Represented by Jennifer S. Friedel</i>	0.729 acres 1/45 of 32.81 acres	1.2406%
(c.1.2) George B. Harris 11 Luzanne Circle San Anselmo, CA 94960	0.729 acres 1/45 of 32.81 acres	1.2406%
(c.1.3) James B. Harris Heirs	<i>Pre-deceased (c.1)</i>	
(c.1.3.1) Carolyn S. Harris Briggs 24658 Brighton Dr. #B Valencia, CA 91355	0.365 acres 1/90 of 32.81 acres	0.6203%
(c.1.3.2) James Rodney Harris 27601 Buckpasser Dr. Tehachapi, CA 93561	0.365 acres 1/90 of 32.81 acres	0.6203%
(c.2) Willie C. Harris Heirs, Devisees, Successors or Assigns		
(c.2.1) Rusha Harris Heirs, Devisees, Successors, or Assigns		
(c.2.1.1) Billy K. Harris Heirs, Devisees, Successors, or Assigns		
(c.2.1.1.1) Dorothy Harris 4048 Helen Henderson Highway Davenport, VA 24239 c/o Victor Breeding, co-conservator 1042 Howard Flat Rd Davenport, VA 24239 c/o Randall S. Jackson, co-conservator PO Box 87 Davenport, VA 24239 c/o Clyde Ball, co-conservator 1223 Combs Ridge Rd Honaker, VA 24260 <i>Conservators represented by Russell Vern Presley, II</i>	2.187 acres 1/15 of 32.81 acres	3.7219%
(c.3) Mary Lena Garrison Heirs, Devisees, Successors or Assigns		
(c.3.1) James Herron 12651 Tunstall St. Garden Grove, CA 92845	2.187 acres 1/15 of 32.81 acres	3.7219%
(c.4) Eula H. Fulcher Heirs, Devisees, Successors or Assigns		
(c.4.1) Billie Eldridge	<i>Pre-Deceased (c.4)</i>	
(c.4.1.1) Sandra Christine Murdock 142 Azalea Ave. Brevard, NC 28712	1.094 acres 1/30 of 32.81 acres	1.8609%
(c.4.2) Gail Patricia Dunn Heirs, Devisees, Successors, or Assigns		

Exhibit E
Unit BG-99
Docket #VGOB 07-0320-1898-03
List of Respondents that require escrow
(58.77 Acre Unit)

190001230

	Acres in Unit	Percent of Unit
(c.4.2.1) Sandra Christine Murdock 142 Azalea Ave. Brevard, NC 28712	1.094 acres 1/30 of 32.81 acres	1.8609%
(c.5) Clarence Harris	<i>Pre-Deceased (c)</i>	
(c.5.1) Jackie Harris 403 Duwamish Trail Winchester, VA 22602	1.094 acres 1/30 of 32.81 acres	1.8609%
(c.5.2) Don Harris Heirs, Devisees, Successors or Assigns		
(c.5.2.1) Ricky Harris 3919 Beach Road Hudson, NC 28638	0.547 acres 1/60 of 32.81 acres	0.9305%
(c.5.2.2) Donna Rash 2698 Collettsville Road Lenoir, NC 28645	0.547 acres 1/60 of 32.81 acres	0.9305%
Total Tract Acres	32.81	
Total Tract Percentage	55.8278%	

Tract #1D - 4.37 acres

COAL OWNERSHIP

(1) H-W Financial, LLC (Big Axe Tr. 11-3) <i>(406 Acre Tract)</i> P.O. Box 11000 Danville, VA 24543	4.37 acres	7.4358%
--	------------	---------

OIL & GAS OWNERSHIP

(1) Mary Alice Hurt Leftwich Heirs, Devisees, Successors or Assigns <i>(Previously shown as Carson D. Austin incorrectly, tract was involved in litigation which has been concluded. Being placed back into escrow to correct)</i> <i>Mary A. Leftwich Heirs are Prevailing Defendants under Case No 16-254</i> <i>Awarded ownership of Gas Estate</i>	4.37 acres	7.4358%
(a) W.O. Leftwich Heirs, Devisees, Successors or Assigns		
(a.1) Margaret Leftwich Hallat Heirs, Devisees, Successors, or Assigns		
(a.1.1) Richard Lyle Leftwich	<i>Pre-Deceased (a.1)</i>	
(a.1.1.1) Richard Leftwich 22834 Goldsborough Terrace Ashburn, VA 20148	0.121 acres 1/36 of 4.37 acres	0.2065%
(a.1.1.2) Robert Leftwich 1 Ivanhoe Avenue Asheville, NC 28806	0.121 acres 1/36 of 4.37 acres	0.2065%
(a.1.1.3) Elizabeth Leftwich 2910 Seminary Avenue Richmond, VA 23220	0.121 acres 1/36 of 4.37 acres	0.2065%
(a.1.2) Marie Leftwich Hnarakis Heirs, Devisees, Successors, or Assigns		

Exhibit E
Unit BG-99
Docket #VGOB 07-0320-1898-03
List of Respondents that require escrow
(58.77 Acre Unit)

	Acres in Unit	Percent of Unit
(a.1.2.1) Alexander B. Hnarakis Heirs, Devisees, Successors, or Assigns		
(a.1.2.1.1) Hnarakis Family 2004 Revocable Trust c/o Joette Hnarakis, Trustee PO Box 165 Moorpark, CA 93020	0.182 acres 1/24 of 4.37 acres	0.3098%
<i>Represented by Jennifer S. Friedel</i>		
(a.1.2.2) Dennis Hnarakis 13129 Pennerview Lane Fairfax, VA 22033	0.182 acres 1/24 of 4.37 acres	0.3098%
<i>Represented by Jennifer S. Friedel</i>		
(a.1.3) William O. Leftwich	<i>Pre-Deceased (a.1)</i>	
(a.1.3.1) Beltina Crosby 7625 Sun Island Drive S #107 South Pasadena, FL 33707	0.121 acres 1/36 of 4.37 acres	0.2065%
<i>Represented by Jennifer S. Friedel</i>		
(a.1.3.2) Robert Blake Leftwich 156 Grayson Place Florence, KY 41042	0.121 acres 1/36 of 4.37 acres	0.2065%
<i>Represented by Jennifer S. Friedel</i>		
(a.1.3.3) Melvin E. Leftwich 4318 Great Lakes Drive N Clearwater, FL 33762	0.121 acres 1/36 of 4.37 acres	0.2065%
<i>Represented by Jennifer S. Friedel</i>		
(a.1.4) Shirley Acey McDonald	<i>Conveyed interest by Instrument # 18-1959, dated November 29, 2018</i>	
(a.1.4.1) McDonald Asset Trust dated July 25, 2018 c/o Shirley Acey McDonald, Trustee 404 Henry Clay Road Ashland, VA 23005	0.364 acres 1/12 of 4.37 acres	0.6196%
<i>Represented by Jennifer S. Friedel</i>		
(b) Clifford C. Leftwich Heirs, Devisees, Successors, and Assigns		
(b.1) W.O. Leftwich	<i>Pre-Deceased (b)</i>	
(b.1.1) Margaret Leftwich Hallat Heirs, Devisees, Successors, or Assigns		
(b.1.1.1) Richard Lyle Leftwich	<i>Pre-Deceased (b.1.1)</i>	
(b.1.1.1.1) Richard Leftwich 22834 Goldsborough Terrace Ashburn, VA 20148	0.012 acres 1/360 of 4.37 acres	0.0207%
(b.1.1.1.2) Robert Leftwich 1 Ivanhoe Avenue Asheville, NC 28806	0.012 acres 1/360 of 4.37 acres	0.0207%
(b.1.1.1.3) Elizabeth Leftwich 2910 Seminary Avenue Richmond, VA 23220	0.012 acres 1/360 of 4.37 acres	0.0207%
(b.1.1.2) Marie Leftwich Hnarakis Heirs, Devisees, Successors, or Assigns		
(b.1.1.2.1) Alexander B. Hnarakis Heirs, Devisees, Successors, or Assigns		

Exhibit E
Unit BG-99
Docket #VGOB 07-0320-1898-03
List of Respondents that require escrow
(58.77 Acre Unit)

190001230

	Acres in Unit	Percent of Unit
(b.1.1.2.1.1) Hnarakis Family 2004 Revocable Tru c/o Joette Hnarakis, Trustee PO Box 165 Moorpark, CA 93020 <i>Represented by Jennifer S. Friedel</i>	0.018 acres 1/240 of 4.37 acres	0.0310%
(b.1.1.2.2) Dennis Hnarakis 13129 Pennerview Lane Fairfax, VA 22033 <i>Represented by Jennifer S. Friedel</i>	0.018 acres 1/240 of 4.37 acres	0.0310%
(b.1.1.3) William O. Leftwich	<i>Pre-Deceased (b.1.1)</i>	
(b.1.1.3.1) Bettina Crosby 7625 Sun Island Drive S #107 South Pasadena, FL 33707 <i>Represented by Jennifer S. Friedel</i>	0.012 acres 1/360 of 4.37 acres	0.0207%
(b.1.1.3.2) Robert Blake Leftwich 156 Grayson Place Florence, KY 41042 <i>Represented by Jennifer S. Friedel</i>	0.012 acres 1/360 of 4.37 acres	0.0207%
(b.1.1.3.3) Melvin E. Leftwich 4318 Great Lakes Drive N Clearwater, FL 33762 <i>Represented by Jennifer S. Friedel</i>	0.012 acres 1/360 of 4.37 acres	0.0207%
(b.1.1.4) Shirley Acey McDonald	<i>Conveyed interest by Instrument # 18-1959, dated November 29, 2018</i>	
(b.1.1.4.1) McDonald Asset Trust dated July 25, 20 c/o Shirley Acey McDonald, Trustee 404 Henry Clay Road Ashland, VA 23005 <i>Represented by Jennifer S. Friedel</i>	0.036 acres 1/120 of 4.37 acres	0.0620%
(b.1.2) Richard Lyle Leftwich Heirs, Deviseses, Successors, or Assigns		
(b.1.2.1) Martha Summerford 11903 Sawhill Blvd Spotsylvania, VA 22553 <i>Represented by Jennifer S. Friedel</i>	0.146 acres 1/30 of 4.37 acres	0.2479%
(b.1.3) Marie Leftwich Hnarakis Heirs, Deviseses, Successors, or Assigns		
(b.1.3.1) Alexander B. Hnarakis Heirs, Deviseses, Successors, or Assigns		
(b.1.3.1.1) Hnarakis Family 2004 Revocable Trust c/o Joette Hnarakis, Trustee PO Box 165 Moorpark, CA 93020 <i>Represented by Jennifer S. Friedel</i>	0.073 acres 1/60 of 4.37 acres	0.1239%
(b.1.3.2) Dennis Hnarakis 13129 Pennerview Lane Fairfax, VA 22033 <i>Represented by Jennifer S. Friedel</i>	0.073 acres 1/60 of 4.37 acres	0.1239%
(b.1.4) William O. Leftwich Heirs, Deviseses, Successors, or Assigns		

Exhibit E
Unit BG-99
Docket #VGOB 07-0320-1898-03
List of Respondents that require escrow
(58.77 Acre Unit)

190001230

	Acres in Unit	Percent of Unit
(b.1.4.1) Juanita Leftwich Heirs, Devisees, Successors, or Assigns		
(b.1.4.1.1) Bettina Crosby 7625 Sun Island Drive S #107 South Pasadena, FL 33707 <i>Represented by Jennifer S. Friedel</i>	0.029 acres 1/150 of 4.37 acres	0.0496%
(b.1.4.1.2) Robert Blake Leftwich 156 Grayson Place Florence, KY 41042 <i>Represented by Jennifer S. Friedel</i>	0.029 acres 1/150 of 4.37 acres	0.0496%
(b.1.4.1.3) Melvin E. Leftwich 4318 Great Lakes Drive N Clearwater, FL 33762 <i>Represented by Jennifer S. Friedel</i>	0.029 acres 1/150 of 4.37 acres	0.0496%
(b.1.4.1.4) Aubry Hall 415 Denice Drive Seminole, FL 33772 <i>Represented by Jennifer S. Friedel</i>	0.029 acres 1/150 of 4.37 acres	0.0496%
(b.1.4.1.5) Karen McManus Heirs, Devisees, Successors, or Assigns	<i>Pre-Deceased (b.1.4.1)</i>	
(b.1.4.1.5.1) Michael McManus 4535 Beth Ann Drive Indianapolis, IN 46221	0.029 acres 1/150 of 4.37 acres	0.0496%
(b.1.5) Shirley Acey McDonald		<i>Conveyed interest by Instrument # 18-1959, dated November 29, 2018</i>
(b.1.5.1) McDonald Asset Trust dated July 25, 2018 c/o Shirley Acey McDonald, Trustee 404 Henry Clay Road Ashland, VA 23005 <i>Represented by Jennifer S. Friedel</i>	0.146 acres 1/30 of 4.37 acres	0.2479%
(b.2) Minnie Leftwich Heirs, Devisees, Successors, or Assigns		
(b.2.1) Jacob (J.B.) Harris Heirs, Devisees, Successors, or Assigns		
(b.2.1.1) Barbara Compton 19337 Stone Mountain Road Abingdon, VA 24210 <i>Represented by Jennifer S. Friedel</i>	0.049 acres 1/90 of 4.37 acres	0.0826%
(b.2.1.2) George B. Harris 11 Luzanne Circle San Anselmo, CA 94960	0.049 acres 1/90 of 4.37 acres	0.0826%
(b.2.1.3) James B. Harris Heirs		<i>Pre-deceased (b.2.1)</i>
(b.2.1.3.1) Carolyn S. Harris Briggs 24658 Brighton Dr. #B Valencia, CA 91355	0.024 acres 1/180 of 4.37 acres	0.0413%
(b.2.1.3.2) James Rodney Harris 27601 Buckpasser Dr. Tehachapi, CA 93561	0.024 acres 1/180 of 4.37 acres	0.0413%
(b.2.2) Wille C. Harris Heirs, Devisees, Successors or Assigns		

Exhibit E
Unit BG-99
Docket #VGOB 07-0320-1898-03
List of Respondents that require escrow
(58.77 Acre Unit)

190001230

	Acres in Unit	Percent of Unit
(b.2.2.1) Rusha Harris Heirs, Devisees, Successors, or Assigns		
(b.2.2.1.1) Billy K. Harris Heirs, Devisees, Successors, or Assigns		
(b.2.2.1.1.1) Dorothy Harris 4048 Helen Henderson Highway Davenport, VA 24239	0.146 acres 1/30 of 4.37 acres	0.2479%
c/o Victor Breeding, co-conservator 1042 Howard Flat Rd Davenport, VA 24239		
c/o Randall S. Jackson, co-conservator PO Box 87 Davenport, VA 24239		
c/o Clyde Ball, co-conservator 1223 Combs Ridge Rd Honaker, VA 24260		
<i>Conservators represented by Russell Vern Presley, II</i>		
(b.2.3) Mary Lena Garrison Heirs, Devisees, Successors or Assigns		
(b.2.3.1) James Herron 12651 Tunstall St. Garden Grove, CA 92845	0.146 acres 1/30 of 4.37 acres	0.2479%
(b.2.4) Eula H. Fulcher Heirs, Devisees, Successors or Assigns		
(b.2.4.1) Billie Eldridge	<i>Pre-Deceased (b.2.4)</i>	
(b.2.4.1.1) Sandra Christine Murdock 142 Azalea Ave. Brevard, NC 28712	0.073 acres 1/60 of 4.37 acres	0.1239%
(b.2.4.2) Gail Patricia Dunn Heirs, Devisees, Successors, or Assigns		
(b.2.4.2.1) Sandra Christine Murdock 142 Azalea Ave. Brevard, NC 28712	0.073 acres 1/60 of 4.37 acres	0.1239%
(b.2.5) Clarence Harris	<i>Pre-Deceased (b.2)</i>	
(b.2.5.1) Jackie Harris 403 Duwamish Trail Winchester, VA 22602	0.073 acres 1/60 of 4.37 acres	0.1239%
(b.2.5.2) Don Harris Heirs, Devisees, Successors or Assigns		
(b.2.5.2.1) Ricky Harris 3919 Beach Road Hudson, NC 28638	0.036 acres 1/120 of 4.37 acres	0.0620%
(b.2.5.2.2) Donna Rash 2698 Collettsville Road Lenoir, NC 28645	0.036 acres 1/120 of 4.37 acres	0.0620%
(c) Minnie Leftwich Heirs, Devisees, Successors, or Assigns		

Exhibit E
Unit BG-99
Docket #VGOB 07-0320-1898-03
List of Respondents that require escrow
(58.77 Acre Unit)

	Acres in Unit	Percent of Unit
(c.1) Jacob (J.B.) Harris Heirs, Devisees, Successors, or Assigns		
(c.1.1) Barbara Compton 19337 Stone Mountain Road Abingdon, VA 24210 <i>Represented by Jennifer S. Friedel</i>	0.097 acres 1/45 of 4.37 acres	0.1652%
(c.1.2) George B. Harris 11 Luzanne Circle San Anselmo, CA 94960	0.097 acres 1/45 of 4.37 acres	0.1652%
(c.1.3) James B. Harris Heirs	<i>Pre-deceased (c.1)</i>	
(c.1.3.1) Carolyn S. Harris Briggs 24658 Brighton Dr. #B Valencia, CA 91355	0.049 acres 1/90 of 4.37 acres	0.0826%
(c.1.3.2) James Rodney Harris 27601 Buckpasser Dr. Tehachapi, CA 93561	0.049 acres 1/90 of 4.37 acres	0.0826%
(c.2) Willie C. Harris Heirs, Devisees, Successors or Assigns		
(c.2.1) Rusha Harris Heirs, Devisees, Successors, or Assigns		
(c.2.1.1) Billy K. Harris Heirs, Devisees, Successors, or Assigns		
(c.2.1.1.1) Dorothy Harris 4048 Helen Henderson Highway Davenport, VA 24239 c/o Victor Breeding, co-conservator 1042 Howard Flat Rd Davenport, VA 24239 c/o Randall S. Jackson, co-conservator PO Box 87 Davenport, VA 24239 c/o Clyde Ball, co-conservator 1223 Combs Ridge Rd Honaker, VA 24260 <i>Conservators represented by Russell Vern Presley, II</i>	0.291 acres 1/15 of 4.37 acres	0.4957%
(c.3) Mary Lena Garrison Heirs, Devisees, Successors or Assigns		
(c.3.1) James Herron 12651 Tunstall St. Garden Grove, CA 92845	0.291 acres 1/15 of 4.37 acres	0.4957%
(c.4) Eula H. Fulcher Heirs, Devisees, Successors or Assigns		
(c.4.1) Billie Eldridge	<i>Pre-Deceased (c.4)</i>	
(c.4.1.1) Sandra Christine Murdock 142 Azalea Ave. Brevard, NC 28712	0.146 acres 1/30 of 4.37 acres	0.2479%
(c.4.2) Gall Patricia Dunn Heirs, Devisees, Successors, or Assigns		

Exhibit E
Unit BG-99
Docket #VGOB 07-0320-1898-03
List of Respondents that require escrow
(58.77 Acre Unit)

190001230

	Acres In Unit	Percent of Unit
(c.4.2.1) Sandra Christine Murdock 142 Azalea Ave. Brevard, NC 28712	0.146 acres 1/30 of 4.37 acres	0.2479%
(c.5) Clarence Harris	<i>Pre-Deceased (c)</i>	
(c.5.1) Jackie Harris 403 Duwamish Trail Winchester, VA 22602	0.146 acres 1/30 of 4.37 acres	0.2479%
(c.5.2) Don Harris Heirs, Devisees, Successors or Assigns		
(c.5.2.1) Ricky Harris 3919 Beach Road Hudson, NC 28638	0.073 acres 1/60 of 4.37 acres	0.1239%
(c.5.2.2) Donna Rash 2698 Collettsville Road Lenoir, NC 28645	0.073 acres 1/60 of 4.37 acres	0.1239%
Total Tract Acres	4.37	
Total Tract Percentage	7.4358%	
	Escrow Totals	
	Acres 38.95	
	Percentage 66.2753%	

Exhibit EE
Unit BG-99
Docket #VGOB 07-0320-1898-03
List of Respondents with Royalty Split Agreements/Court Orders/HB2058
(58.77 Acre Unit)

190001230

	Acres in Unit	Percent of Unit
<u>Tract #1A - 18.77 acres</u>		
<u>COAL OWNERSHIP</u>		
(1) H-W Financial, LLC (Big Axe Tr. 11-3) (406 Acre Tract) P.O. Box 11000 Danville, VA 24543	18.77 acres	31.9381%
<u>OIL & GAS OWNERSHIP</u>		
(1) CNX Gas Company LLC 1000 Consol Energy Drive Canonsburg, PA 15317-6506	18.77 acres	31.9381%
<u>Tract #2 - 1.05 acres</u>		
<u>COAL OWNERSHIP</u>		
(1) H-W Financial, LLC (Big Axe Tr. 11-3) (951 Acre Tract) P.O. Box 11000 Danville, VA 24543	1.05 acres	1.7866%
<u>OIL & GAS OWNERSHIP</u>		
(1) Robert L. and Sandra N. Wilson, TE	1.05 acres	1.7866%
(a) Robert L. Wilson (DOD 2/11/2019)		
(b) Sandra Nuckles Wilson 1144 Creekside Drive Lebanon, VA 24266	1.05 acres	1.7866%
Total Acreage Resolved	19.8200	
Total Percentage Resolved		33.7247%

INSTRUMENT 190001230
RECORDED IN THE CLERK'S OFFICE OF
BUCHANAN COUNTY CIRCUIT COURT ON
AUGUST 28, 2019 AT 11:05 AM
BEVERLY S. TILLER, CLERK
RECORDED BY: CXE