

BEFORE THE VIRGINIA GAS AND OIL BOARD

RELIEF SOUGHT: An Order for Disbursement of Escrowed Funds (and Authorization for Direct Payment of Royalties)

JURISDICTION: Code of Virginia § 45.1-351. (et seq) AND § 45.1-361.22 (et seq) AND § 45.1-361.22:2

UNIT/WELL NAME: VP8SGU4

TRACT(S): 1E, A portion of 3, 5G, 5H, 5I, 5J, 8

LOCATION: BUCHANAN County, Virginia

DOCKET NUMBER: VGOB-06-0321-1597-02

APPLICANTS: CNX Gas Company LLC on behalf of Alice Catherine Christian, Allison F Isaacson, Alvin and Gaynell Cox, April Reed, B. Fawn Weed, Betty G Burke, Billie S. and Myrna Campbell, Billy Owens, Bobby H.C. & Tracy Jackson, Charles Ronnie Maynard, Cory Maynard, Dennis Hagy, Dewey Ralph Thacker, Diana Thacker, Dottie M Ratliff, Edith Owens, Evelyn Carol James, Frank Hagy, Geraldine M Collins, Harold B Owens, Henry W. Looney, Ida Gaye Smith, Johnny Owens, Joyce A Morris, Juanita Scott Thompson, Judy Blackburn, Loretta Collins, Madeline Hunt, Marion Maynard, Martha G Keen, Mary Fuller, Mary Looney, Robert C Keen, Robert Meade, Roger Douglas Maynard, Shirley Vandyke Owens, Wedith Shammami

HEARING DATE AND LOCATION: Russell County Government Center, Lebanon, Virginia April 18, 2017

APPEARANCES: Mark A. Swartz on behalf of CNX Gas Company LLC

PRIOR PROCEEDINGS:

- 1.
2. Supplemental Order, Recorded on 05/13/2013, Deed Book/Instrument No. 130000826.
3. Disbursement Order -01 Executed 06/27/2016, Recorded on 07/07/2016, Deed Book/Instrument No. 10001188.

170000859

NOTICE:

The Unit Operator gave notice to the Applicants that the Board would consider its disbursement petition at the April 18, 2017 hearing and considered whether to:

- (1) Amend the Pooling Order to provide for the disbursement of funds on deposit in the Escrow Account attributable to Tract(s) 1E, A portion of 3, 5G, 5H, 5I, 5J, 8 identified in the attached petition.
- (2) Delete the requirement that the Unit Operator place future royalties attributable to Tract(s) 1E, A portion of 3, 5G, 5H, 5I, 5J, 8 relative to the interests of the Applicants identified in the attached petition.
- (3) Continue the escrow account under this docket number.

FINDINGS: Code of Virginia § 45.1-361.22 AND § 45.1-361.22:2

Applicant has certified and represented to the Board that:

- a. Billie S. & Myrna Campbell, Alvin & Gaynell Cox, Bobby H.C. & Tracy Jackson, Mary Looney, Henry Looney, B. Fawn Weed, Evelyn Carol James, Charlie Ronnie Maynard, Roger Douglas Maynard, Ida Gaye Smith, Judy Blackburn, Dottie Meade Ratliff, Robert Meade, Loretta Collins, Cory Maynard, April Reed, Marion Maynard, Geraldine Collins, Diana Thacker, Dennis Hagy, Frank Hagy, Joyce Morris, Martha G. Keen, Betty Burke, Robert C. Keen, Alice Christian, Juanita Scott Thompson, Allison Isaacson, Wedith Shammami, Johnny Owens, Harold Owens, Billy Owens, Edith Owens, Mary Fuller, Shirley Owens, and D. Ralph Thacker are the gas claimants in a 1E, 5G, 5H, 5I, 5J, and a portion of 3. As such Billie S. & Myrna Campbell, Alvin & Gaynell Cox, Bobby H.C. & Tracy Jackson, Mary Looney, Henry Looney, B. Fawn Weed, Evelyn Carol James, Charlie Ronnie Maynard, Roger Douglas Maynard, Ida Gaye Smith, Judy Blackburn, Dottie Meade Ratliff, Robert Meade, Loretta Collins, Cory Maynard, April Reed, Marion Maynard, Geraldine Collins, Diana Thacker, Dennis Hagy, Frank Hagy, Joyce Morris, Martha G. Keen, Betty Burke, Robert C. Keen, Alice Christian, Juanita Scott Thompson, Allison Isaacson, Wedith Shammami, Johnny Owens, Harold Owens, Billy Owens, Edith Owens, Mary Fuller, Shirley Owens, and D. Ralph Thacker are entitled to 100% of the CBM royalties attributable to their gas claims that are now in escrow and as may be hereafter payable. See Va. Code Ann. § 45.1-361.22:2.A.
- b. That CNX Gas Company LLC has previously given the notice(s) required by § 45.1-361.22:2.A to all conflicting coal claimants identified in the above referenced pooling Order and any supplemental Orders pertaining thereto.
- c. That when the Board granted Petitioner's Miscellaneous Petition in VGOB 06-0321-1597-01, it dismissed the coal claimant(s) H-W Financial, LLC (formerly Harrison-Wyatt, LLC) as a Respondent to these proceedings. Accordingly, H-W Financial, LLC (formerly Harrison-Wyatt, LLC) was not provided further notice under § 45.1-361.19 and 22 of the hearing set on this Petition.
- d. That a detailed accounting in accordance with the applicable provisions of § 45.1-361.22 is submitted herewith and identified as Exhibit J.
- e. That an Exhibit identified as Table 1 is annexed hereto, and it specifies how the disbursement(s) is to be calculated and paid by the escrow agent.
- f. That Va. Code Ann. § 45.1-361.22:2.A. further provides that the Operator shall pay such royalties as may hereafter be payable directly to the gas claimant Billie S. & Myrna Campbell, Alvin & Gaynell Cox, Bobby H.C. & Tracy Jackson, Mary Looney, Henry Looney, B. Fawn Weed, Evelyn Carol James, Charlie Ronnie Maynard, Roger Douglas Maynard, Ida Gaye Smith, Judy Blackburn, Dottie Meade Ratliff, Robert Meade, Loretta Collins, Cory Maynard, April Reed, Marion Maynard, Geraldine Collins, Diana Thacker, Dennis Hagy, Frank Hagy, Joyce Morris, Martha G. Keen, Betty Burke, Robert C. Keen, Alice Christian, Juanita Scott Thompson, Allison Isaacson, Wedith Shammami, Johnny Owens, Harold Owens, Billy Owens, Edith Owens, Mary Fuller, Shirley Owens, and D. Ralph Thacker and shall not escrow same. See Exhibit EE annexed hereto.

RELIEF GRANTED:

VGOB Disbursement
Unit VP8SSGU4

VGOB-06-0321-1597-02

Table 1

Tracts: 1E, A portion of 3, 5G, 5H, 5I, 5J, 8

| Item | Tract | Disbursement Table | Fractional Ownership | Net Acreage Ownership | Royalty Split Agreement | Escrowed Acres | Percent of Escrowed Funds | Adjustment Amount |
|-----------------------------|-------|--|----------------------|-----------------------|-------------------------|----------------|---------------------------|-------------------|
| | | Total acreage in escrow before disbursement | | 279.78380 | | | | |
| 1E Tract 1E (total acreage) | | | 29.7800 | 29.7800 | 100.00% | 29.7800 | 10.6439% | |
| 3 Tract 3 (total acreage) | | | 3.3400 | | | | | |
| 1 | 3 | Mary Looney\1235 N. Brookland Road Genesee PA 16923 | 3/140 | 0.0716 | 100.00% | 0.0716 | 0.0256% | |
| 2 | 3 | Henry W. Looney\322 24th Street W. Huntington WV 25704 | 3/140 | 0.0716 | 100.00% | 0.0716 | 0.0256% | |
| 3 | 3 | B. Fawn Weed\24313 Hanson Road Gaithersburg MD 20882 | 3/140 | 0.0716 | 100.00% | 0.0716 | 0.0256% | |
| 4 | 3 | Evelyn Carol James\PO Box 368 Hurley MO 65675 | 3/140 | 0.0716 | 100.00% | 0.0716 | 0.0256% | |
| 5 | 3 | Charles Ronnie Maynard\PO Box 57 Raccoon KY 41557 | 1/64 | 0.0522 | 100.00% | 0.0522 | 0.0187% | |
| 6 | 3 | Ida Gaye Smith\192 Fifty Eight Branch Raccoon KY 41557 | 1/64 | 0.0522 | 100.00% | 0.0522 | 0.0187% | |
| 7 | 3 | Judy Blackburn\7136 State Highway 194 W Pikeville KY 41501 | 1/320 | 0.0104 | 100.00% | 0.0104 | 0.0037% | |
| 8 | 3 | Dottie M Ratliff\3425 State Highway 194 W Pikeville KY 41501 | 1/320 | 0.0104 | 100.00% | 0.0104 | 0.0037% | |
| 9 | 3 | Robert Meade\PO Box 3891 Wise VA 24293 | 1/320 | 0.0104 | 100.00% | 0.0104 | 0.0037% | |
| 10 | 3 | Loretta Collins\1130 Upper Chloe Creek Pikeville KY 41501 | 1/320 | 0.0104 | 100.00% | 0.0104 | 0.0037% | |
| 11 | 3 | Cory Maynard\285 King Drive Raccoon KY 41557 | 1/640 | 0.0052 | 100.00% | 0.0052 | 0.0019% | |
| 12 | 3 | April Reed\160 Middle Fork Belfry KY 41514 | 1/640 | 0.0052 | 100.00% | 0.0052 | 0.0019% | |
| 13 | 3 | Marion Maynard\PO Box 267 Lewisburg OH 45338 | 1/64 | 0.0522 | 100.00% | 0.0522 | 0.0187% | |
| 14 | 3 | Geraldine M Collins\PO Box 155 New Madison OH 45346 | 1/64 | 0.0522 | 100.00% | 0.0522 | 0.0187% | |
| 15 | 3 | Diana Thacker\215 Angela Street Pikeville KY 41501 | 1/192 | 0.0174 | 100.00% | 0.0174 | 0.0062% | |
| 16 | 3 | Roger Douglas Maynard\1003 Palmetto Drive Richmond KY 40475 | 1/192 | 0.0174 | 100.00% | 0.0174 | 0.0062% | |
| 17 | 3 | Dennis Hagy\36 Buck Oak Lane White Haven PA 18661 | 1/144 | 0.0232 | 100.00% | 0.0232 | 0.0083% | |
| 18 | 3 | Frank Hagy\118 Max Lane Galax VA 24333 | 1/144 | 0.0232 | 100.00% | 0.0232 | 0.0083% | |
| 19 | 3 | Joyce A Morris\Box 464 Loyall KY 40854 | 1/144 | 0.0232 | 100.00% | 0.0232 | 0.0083% | |

1. The Escrow Agent is ordered, to within ten (10) days of receipt of this executed order, disburse funds for the unit and applicants detailed in Table 1.
2. The Escrow Agent is ordered to continue the Escrow Account for the Subject Drilling unit based on the attached Revised Exhibit E which replaces all prior Exhibit E's recorded for the Subject Drilling Unit.

CONCLUSION:

Therefore, the requested relief and all terms and provisions set forth above be and hereby are granted and IT IS SO ORDERED.

APPEALS:

Appeals of this Order are governed by the provisions of the Code of Virginia § 45.1-361.9 which provides that any order or decision of the Board may be appealed to the appropriate circuit court and that whenever a coal owner, coal operator, gas owner, gas operator, or operator of a gas storage field certificated by the State Corporation Commission is a party in such action, the court shall hear such appeal de novo.

DONE AND EXECUTED this 18 day of April, 2017 by a majority of the Virginia Gas and Oil Board.

Bradley C. Lambert

Chairman, Bradley C. Lambert

DONE AND PERFORMED this 18 day of April, 2017 by Order of the Virginia Gas and Oil Board.

Rick Cooper

Rick Cooper
Principal Executive to the
staff, Virginia Gas and Oil Board

COMMONWEALTH OF VIRGINIA
COUNTY OF RUSSELL

Acknowledged on this 18th day of April, 2017, personally before me a notary public in and for the Commonwealth of Virginia, appeared Bradley C. Lambert, being duly sworn did depose and say that he is the Chairman of the Virginia Gas and Oil Board and appeared Rick Cooper, being duly sworn did depose and say that he is Principal Executive to the staff of the Virginia Gas and Oil Board, that they executed the same and was authorized to do so.

Sarah Jessee Gilmer
Sarah Jessee Gilmer, Notary Public
262946

My Commission expires: July 31, 2017



BEFORE THE VIRGINIA GAS AND OIL BOARD

PETITIONER: CNX Gas Company LLC

DIVISION OF GAS AND OIL

DOCKET NO: VGOB 06-0321-1597-02

RELIEF SOUGHT: (1) DISBURSEMENT FROM ESCROW REGARDING TRACT(S) 1E, A portion of 3, 5G, 5H, 5I, 5J, 8 (2) AND AUTHORIZATION FOR DIRECT PAYMENT OF ROYALTIES (3) AND DISMISSAL OF COAL OWNERS PURSUANT TO CODE OF VIRGINIA SECTION 45.1-361.22:2.

HEARING DATE: April 18, 2017

DRILLING UNIT: VP8SGU4

BUCHANAN COUNTY, VIRGINIA

PETITION FOR ORDER OF DISBURSEMENT OF ESCROW FUNDS

1. Petitioner and its counsel

Petitioner is CNX Gas Company LLC, PO Box 570, Pounding Mill, VA 24637, (276)596-5075. Petitioner's counsel is Mark A. Swartz, Hillard & Swartz, LLP, 122 Capital Street, Suite 201, Charleston, WV 25301.

2. Relief Sought

(1) the disbursement of escrowed funds heretofore deposited with the Board's Escrow Agent(s) attributable to of Tract(s) 1E, 5G, 5H, 5I, 5J, 8 and a portion of 3 as depicted upon the annexed Table; and (2) authorization to begin paying royalties directly to Billie S. & Myrna Campbell, Alvin & Gaynell Cox, Bobby H.C. & Tracy Jackson, Madeline M. Hunt, Mary Looney, Henry Looney, B. Fawn Weed, Evelyn Carol James, Charlie Ronnie Maynard, Ida Gaye Smith, Judy Blackburn, Dottie Meade Ratliff, Robert Meade, Loretta Collins, Cory Maynard, April Reed, Marion Maynard, Geraldine Collins, Diana Thacker, Roger Douglas Maynard, Dennis Hagy, Frank Hagy, Joyce Morris, Martha G. Keen, Betty Burke, Robert C. Keen, Alice Christian, Juanita Scott Thompson, Allison Isaacson, Wedith Shammami, Johnny Owens, Harold Owens, Billy Owens, Edith Owens, Mary Fuller, Shirley Owens, and D. Ralph Thacker. (3) Dismissal of Coal Owner(s): Levisa Coal Company, Bryan Adams, David Adams, Howard Adams, III, Elizabeth Barker, Thomas Barker, Timothy Barker, Heather Dawson, Sandra Gerende, Madeline Hunt, Pearl Keene, Brandon Mullins, Cornelia Mullins, John David Mullins, Marilyn Mullins, Theodore Mullins, Thomas L. Mullins, George Mullins, Sr., Stephanie Mullins-Williams, Cathy Rakowski, and Jennifer Wheeler

3. Legal Authority

Va. Code Ann. § 45.1-361.1 et seq., 4 VAC 25-160-140., and relevant Virginia Gas and Oil Board Orders ("Board") heretofore promulgated pursuant to law.

4. Type of Well(s)

Sealed Gob Unit

5. Factual basis for relief requested

- a. Billie S. & Myrna Campbell, Alvin & Gaynell Cox, Bobby H.C. & Tracy Jackson, Mary Looney, Henry Looney, B. Fawn Weed, Evelyn Carol James, Charlie Ronnie Maynard, Roger Douglas Maynard, Ida Gaye Smith, Judy Blackburn, Dottie Meade Ratliff, Robert Meade, Loretta Collins, Cory Maynard, April Reed, Marion Maynard, Geraldine Collins, Diana Thacker, Dennis Hagy, Frank Hagy, Joyce Morris, Martha G. Keen, Betty Burke, Robert C. Keen, Alice Christian, Juanita Scott Thompson, Allison Isaacson, Wedith Shammami, Johnny Owens, Harold Owens, Billy Owens, Edith Owens, Mary Fuller, Shirley Owens, and D. Ralph Thacker are the gas claimants in a 1E, 5G, 5H, 5I, 5J, and a portion of 3 . As such Billie S. & Myrna Campbell, Alvin & Gaynell Cox, Bobby H.C. & Tracy Jackson, Mary Looney, Henry Looney, B. Fawn Weed, Evelyn Carol James, Charlie Ronnie Maynard, Roger Douglas Maynard, Ida Gaye Smith, Judy Blackburn, Dottie Meade Ratliff, Robert Meade, Loretta Collins, Cory Maynard, April Reed, Marion Maynard, Geraldine Collins, Diana Thacker, Dennis Hagy, Frank Hagy, Joyce Morris, Martha G. Keen, Betty Burke, Robert C. Keen, Alice Christian, Juanita Scott Thompson, Allison Isaacson, Wedith Shammami, Johnny Owens, Harold Owens, Billy Owens, Edith Owens, Mary Fuller, Shirley Owens, and D. Ralph Thacker are entitled to 100% of the CBM royalties attributable to their gas claims that are now in escrow and as may be hereafter payable. See Va. Code Ann. § 45.1-361.22:2.A.
- b. That CNX Gas Company LLC has previously given the notice(s) required by § 45.1-361.22:2.A to all conflicting coal claimants identified in the above referenced pooling Order and any supplemental Orders pertaining thereto.
- c. That when the Board granted Petitioner's Miscellaneous Petition in VGOB 06-0321-1597-01, it dismissed the coal claimant(s) H-W Financial, LLC (formerly Harrison-Wyatt, LLC) as a Respondent to these proceedings. Accordingly, H-W Financial, LLC (formerly Harrison-Wyatt, LLC) was not provided further notice under § 45.1-361.19 and 22 of the hearing set on this Petition.
- d. That a detailed accounting in accordance with the applicable provisions of § 45.1-361.22 is submitted herewith and identified as Exhibit J.
- e. That an Exhibit identified as Table 1 is annexed hereto, and it specifies how the disbursement (s) is to be calculated and paid by the escrow agent.
- f. That Va. Code Ann. § 45.1-361.22:2.A. further provides that the Operator shall pay such royalties as may hereafter be payable directly to the gas claimant Billie S. & Myrna Campbell, Alvin & Gaynell Cox, Bobby H.C. & Tracy Jackson, Mary Looney, Henry Looney, B. Fawn Weed, Evelyn Carol James, Charlie Ronnie Maynard, Roger Douglas Maynard, Ida Gaye Smith, Judy Blackburn, Dottie Meade Ratliff, Robert Meade, Loretta Collins, Cory Maynard, April Reed, Marion Maynard, Geraldine Collins, Diana Thacker, Dennis Hagy, Frank Hagy, Joyce Morris, Martha G. Keen, Betty Burke, Robert C. Keen, Alice Christian, Juanita Scott Thompson, Allison Isaacson, Wedith Shammami, Johnny Owens, Harold Owens, Billy Owens, Edith Owens, Mary Fuller, Shirley Owens, and D. Ralph Thacker and shall not escrow same. See Exhibit EE annexed hereto.

6. Attestation

The foregoing Petition to the best of my knowledge, information, and belief is true and correct.

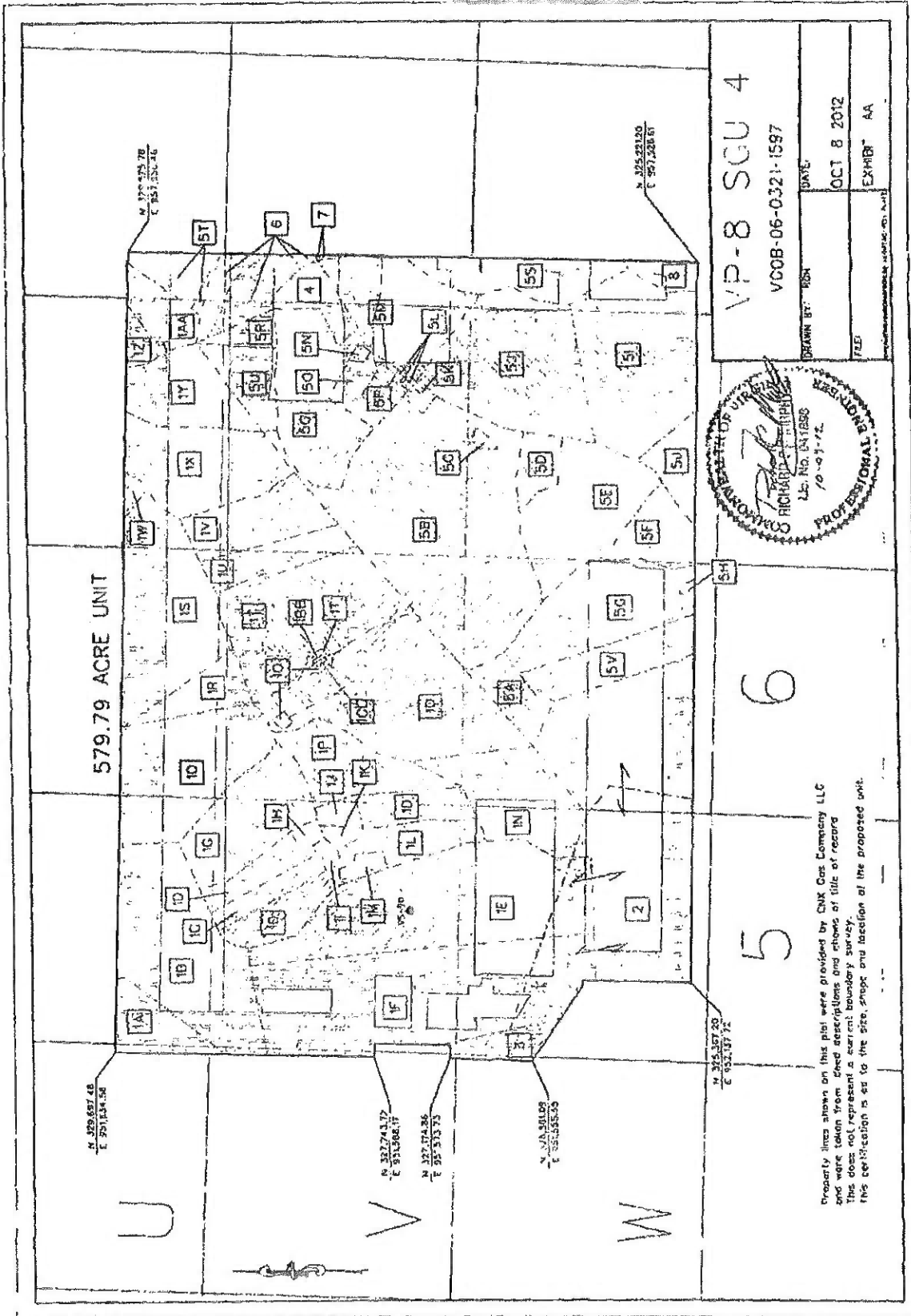

Page Number 7.

CNX Gas Company LLC
VP-8 Sealed Gob Unit 4
 Tract Identifications
 (579.79 Acre Unit)

- 1A. Harrison-Wyatt, LLC Big Axe Tr. 11, Oxy Tr. 24 (336 Acre Tract) – Coal
 Island Creek Coal Company/Consol Energy, Inc. – Coal Below Tiller Seam Leased
 Jewell Smokeless Coal Corporation – Coal in Tiller and Above Leased
 CNX Gas Company LLC – CBM Leased
 Russell W. Gambill – Oil and Gas
 5.81 Acres 1.0021%
- 1B. Harrison-Wyatt, LLC Big Axe Tr. 11, Oxy Tr. 24 (336 Acre Tract) – Coal
 Island Creek Coal Company/Consol Energy, Inc. – Coal Below Tiller Seam Leased
 Jewell Smokeless Coal Corporation – Coal in Tiller and Above Leased
 Arch P. Boyd, et ux – Oil and Gas
 Harrison-Wyatt, LLC (50%) / Arch P. Boyd, et ux (50%) – CBM
 CNX Gas Company LLC – Oil, Gas and CBM Leased
 25.19 Acres 4.3447%
- 1C. Harrison-Wyatt, LLC Big Axe Tr. 11, Oxy Tr. 24 (336 Acre Tract) – Coal
 Island Creek Coal Company/Consol Energy, Inc. – Coal Below Tiller Seam Leased
 Jewell Smokeless Coal Corporation – Coal in Tiller and Above Leased
 CNX Gas Company LLC – CBM Leased
 Gerald W. Kinser, et ux – Oil and Gas
 CNX Gas Company LLC – Oil, Gas and CBM Leased
 3.17 Acres 0.5468%
- 1D. Harrison-Wyatt, LLC Big Axe Tr. 11, Oxy Tr. 24 (336 Acre Tract) – Coal
 Island Creek Coal Company/Consol Energy, Inc. – Coal Below Tiller Seam Leased
 Jewell Smokeless Coal Corporation – Coal in Tiller and Above Leased
 Teresa Kinser – Oil and Gas
 Harrison-Wyatt, LLC (50%) / Teresa Kinser (50%) – CBM
 CNX Gas Company LLC – Oil, Gas and CBM Leased
 13.25 Acres 2.2853%
- 1E. Harrison-Wyatt, LLC Big Axe Tr. 11, Oxy Tr. 24 (336 Acre Tract) – Coal
 Island Creek Coal Company/Consol Energy, Inc. – Coal Below Tiller Seam Leased
 Jewell Smokeless Coal Corporation – Coal in Tiller and Above Leased
 CNX Gas Company LLC – CBM Leased
 Billie S. Campbell, et ux – Oil and Gas
 CNX Gas Company LLC – Oil, Gas and CBM Leased
 29.78 Acres 5.1363%
- 1F. Harrison-Wyatt, LLC Big Axe Tr. 11, Oxy Tr. 24 (336 Acre Tract) – Coal
 Island Creek Coal Company/Consol Energy, Inc. – Coal Below Tiller Seam Leased
 Jewell Smokeless Coal Corporation – Coal in Tiller and Above Leased
 CNX Gas Company LLC – Oil and Gas
 Harrison-Wyatt, LLC (50%)/CNX Gas Company LLC (50%) – CBM
 CNX Gas Company LLC – CBM Leased (50%)
 33.02 Acres 5.6952%

(This title block is for general informational purposes only and does not reflect an analysis of the severance deed and its effect upon coalbed methane ownership and should not be relied upon for such purpose.)

**CNX Gas Company LLC
VP-8 Sealed Gob Unit 4
Tract Identifications
(579.79 Acre Unit)**

- 1G. Harrison-Wyatt, LLC Big Axe Tr. 11, Oxy Tr. 24 (336 Acre Tract) – Coal
Island Creek Coal Company/Consol Energy, Inc. – Coal Below Tiller Seam Leased
Jewell Smokeless Coal Corporation – Coal In Tiller and Above Leased
CNX Gas Company LLC – CBM Leased
Amy Thacker Heirs, et al (15.00 Acre Tract) – Oil and Gas
CNX Gas Company LLC – Oil, Gas and CBM Leased (80.85%)
13.27 Acres 2.2888%

OR

Harrison-Wyatt, LLC Big Axe Tr. 11, Oxy Tr. 24 (336 Acre Tract) – Coal
Island Creek Coal Company/Consol Energy, Inc. – Coal Below Tiller Seam Leased
Jewell Smokeless Coal Corporation – Coal In Tiller and Above Leased
CNX Gas Company LLC – CBM Leased
Amy Thacker Heirs (15.00 Acre Tract) – Oil and Gas
CNX Gas Company LLC – Oil, Gas and CBM Leased (85.71%)
13.27 Acres 2.2888%

- 1H. Harrison-Wyatt, LLC Big Axe Tr. 11, Oxy Tr. 24 (336 Acre Tract) – Coal
Island Creek Coal Company/Consol Energy, Inc. – Coal Below Tiller Seam Leased
Jewell Smokeless Coal Corporation – Coal In Tiller and Above Leased
Martha S. Owens – Oil and Gas
Harrison-Wyatt, LLC (50%) / Martha S. Owens (50%) – CBM
CNX Gas Company LLC – Oil, Gas and CBM Leased
0.92 Acres 0.1587%
- 1I. Harrison-Wyatt, LLC Big Axe Tr. 11, Oxy Tr. 24 (336 Acre Tract) – Coal
Island Creek Coal Company/Consol Energy, Inc. – Coal Below Tiller Seam Leased
Jewell Smokeless Coal Corporation – Coal In Tiller and Above Leased
CNX Gas Company LLC – CBM Leased
Fred W. Kinser – Oil and Gas
CNX Gas Company LLC – Oil, Gas and CBM Leased
0.91 Acres 0.1570%
- 1J. Harrison-Wyatt, LLC Big Axe Tr. 11, Oxy Tr. 24 (336 Acre Tract) – Coal
Island Creek Coal Company/Consol Energy, Inc. – Coal Below Tiller Seam Leased
Jewell Smokeless Coal Corporation – Coal In Tiller and Above Leased
CNX Gas Company LLC – CBM Leased
Larry F. Hargett, et ux – Oil and Gas
CNX Gas Company LLC – Oil, Gas and CBM Leased
1.39 Acres 0.2397%

(This title block is for general informational purposes only and does not reflect an analysis of the severance deed and its effect upon coalbed methane ownership and should not be relied upon for such purpose.)

**CNX Gas Company LLC
VP-8 Sealed Gob Unit 4**

Tract Identifications
(679.79 Acre Unit)

- 1K. Harrison-Wyatt, LLC Big Axe Tr. 11, Oxy Tr. 24 (336 Acre Tract) – Coal
Island Creek Coal Company/Consol Energy, Inc. – Coal Below Tiller Seam Leased
Jewell Smokeless Coal Corporation – Coal in Tiller and Above Leased
CNX Gas Company LLC – CBM Leased
Teddy D. Shortridge, et al – Oil and Gas
0.86 Acres 0.1483%
- 1L. Harrison-Wyatt, LLC Big Axe Tr. 11, Oxy Tr. 24 (336 Acre Tract) – Coal
Island Creek Coal Company/Consol Energy, Inc. – Coal Below Tiller Seam Leased
Jewell Smokeless Coal Corporation – Coal in Tiller and Above Leased
CNX Gas Company LLC – CBM Leased
Hassell B. Shortridge Heirs – Oil and Gas
CNX Gas Company LLC – Oil, Gas and CBM Leased
6.39 Acres 0.9297%
- 1M. Harrison-Wyatt, LLC Big Axe Tr. 11, Oxy Tr. 24 (336 Acre Tract) – Coal
Island Creek Coal Company/Consol Energy, Inc. – Coal Below Tiller Seam Leased
Jewell Smokeless Coal Corporation – Coal in Tiller and Above Leased
CNX Gas Company LLC – CBM Leased
Hassell B. Shortridge Heirs – Oil and Gas
CNX Gas Company LLC – Oil, Gas and CBM Leased
1.18 Acres 0.2035%
- 1N. Harrison-Wyatt, LLC Big Axe Tr. 11, Oxy Tr. 24 (336 Acre Tract) – Coal
Island Creek Coal Company/Consol Energy, Inc. – Coal Below Tiller Seam Leased
Jewell Smokeless Coal Corporation – Coal in Tiller and Above Leased
CNX Gas Company LLC – CBM Leased
Hassell B. Shortridge Heirs, et al – Oil and Gas
Harrison-Wyatt, LLC (50%) / Viola Anderson (50%) – CBM (11.11%)
CNX Gas Company LLC – Oil, Gas and CBM Leased (69.44%)
12.88 Acres 2.2215%
- 1O. Harrison-Wyatt, LLC Big Axe Tr. 11, Oxy Tr. 24 (336 Acre Tract) – Coal
Island Creek Coal Company/Consol Energy, Inc. – Coal Below Tiller Seam Leased
Jewell Smokeless Coal Corporation – Coal in Tiller and Above Leased
CNX Gas Company LLC – CBM Leased
Hassell B. Shortridge Heirs, et al – Oil and Gas
Harrison-Wyatt, LLC (50%) / Viola Anderson (50%) – CBM (11.11%)
CNX Gas Company LLC – Oil, Gas and CBM Leased (69.44%)
28.47 Acres 4.9104%
- 1P. Harrison-Wyatt, LLC Big Axe Tr. 11, Oxy Tr. 24 (336 Acre Tract) – Coal
Island Creek Coal Company/Consol Energy, Inc. – Coal Below Tiller Seam Leased
Jewell Smokeless Coal Corporation – Coal in Tiller and Above Leased
CNX Gas Company LLC – CBM Leased
Mary Irene Shortridge, et al – Oil and Gas
CNX Gas Company LLC – Oil, Gas and CBM Leased (25%)
9.75 Acres 1.6816%

(This title block is for general informational purposes only and does not reflect an analysis of the severance deed and its effect upon coalbed methane ownership and should not be relied upon for such purpose.)

**CNX Gas Company LLC
VP-8 Sealed Gob Unit 4**

Tract Identifications
(579.79 Acre Unit)

- 1Q. Harrison-Wyatt, LLC Big Axe Tr. 11, Oxy Tr. 24 (336 Acre Tract) – Coal
Island Creek Coal Company/Consol Energy, Inc. – Coal Bellow Tiller Seam Leased
Jewell Smokeless Coal Corporation – Coal In Tiller and Above Leased
CNX Gas Company LLC – CBM Leased
Amy Thacker Heirs (30.00 Acre Tract) – Oil and Gas
CNX Gas Company LLC – Oil, Gas and CBM Leased (85.72%)
19.19 Acres 3.3098%

OR

Harrison-Wyatt, LLC Big Axe Tr. 11, Oxy Tr. 24 (336 Acre Tract) – Coal
Island Creek Coal Company/Consol Energy, Inc. – Coal Bellow Tiller Seam Leased
Jewell Smokeless Coal Corporation – Coal In Tiller and Above Leased
CNX Gas Company LLC – CBM Leased
Amy Thacker Heirs, et al (30.00 Acre Tract) – Oil and Gas
Harrison-Wyatt, LLC (50%) / CNX Gas Company LLC (50%) – CBM (12.50%)
CNX Gas Company LLC – Oil, Gas and CBM Leased (75%)
19.19 Acres 3.3098%

- 1R. Harrison-Wyatt, LLC Big Axe Tr. 11, Oxy Tr. 24 (336 Acre Tract) – Coal
Island Creek Coal Company/Consol Energy, Inc. – Coal Bellow Tiller Seam Leased
Jewell Smokeless Coal Corporation – Coal In Tiller and Above Leased
CNX Gas Company LLC – CBM Leased
Danny Church, et al – Oil and Gas
Harrison-Wyatt, LLC (50%) / Martha G. Keen (50%) – CBM (16.66%)
CNX Gas Company LLC – Oil, Gas and CBM Leased (16.66%)
5.08 Acres 0.8762%
- 1S. Harrison-Wyatt, LLC Big Axe Tr. 11, Oxy Tr. 24 (336 Acre Tract) – Coal
Island Creek Coal Company/Consol Energy, Inc. – Coal Bellow Tiller Seam Leased
Jewell Smokeless Coal Corporation – Coal In Tiller and Above Leased
Ernest L. Church – Oil and Gas
Harrison-Wyatt, LLC (50%) / Earnest L. Church (50%) – CBM
CNX Gas Company LLC – Oil, Gas and CBM Leased
21.16 Acres 3.6496%
- 1T. Harrison-Wyatt, LLC Big Axe Tr. 11, Oxy Tr. 24 (336 Acre Tract) – Coal
Island Creek Coal Company/Consol Energy, Inc. – Coal Bellow Tiller Seam Leased
Jewell Smokeless Coal Corporation – Coal In Tiller and Above Leased
CNX Gas Company LLC – Oil and Gas
Harrison-Wyatt, LLC (50%)/CNX Gas Company LLC (50%) – CBM
CNX Gas Company LLC – CBM Leased (50%)
21.36 Acres 3.6841%

(This title block is for general informational purposes only and does not reflect an analysis of the severance deed and its effect upon coalbed methane ownership and should not be relied upon for such purpose.)

CNX Gas Company LLC
VP-8 Sealed Gob Unit 4
 Tract Identifications
 (579.79 Acre Unit)

- 1U. Harrison-Wyatt, LLC Big Axe Tr. 11, Oxy Tr. 24 (336 Acre Tract) – Coal
 Island Creek Coal Company/Consol Energy, Inc. – Coal Below Tiller Seam Leased
 Jewell Smokeless Coal Corporation – Coal In Tiller and Above Leased
 CNX Gas Company LLC – CBM Leased
 Larry F. Hargett, et ux – Oil and Gas
 CNX Gas Company LLC – Oil, Gas and CBM Leased
 5.85 Acres 1.0090%
- 1V. Harrison-Wyatt, LLC Big Axe Tr. 11, Oxy Tr. 24 (336 Acre Tract) – Coal
 Island Creek Coal Company/Consol Energy, Inc. – Coal Below Tiller Seam Leased
 Jewell Smokeless Coal Corporation – Coal In Tiller and Above Leased
 CNX Gas Company LLC – CBM Leased
 Ronnie Yates – Oil and Gas
 9.14 Acres 1.5764%
- 1W. Harrison-Wyatt, LLC Big Axe Tr. 11, Oxy Tr. 24 (336 Acre Tract) – Coal
 Island Creek Coal Company/Consol Energy, Inc. – Coal Below Tiller Seam Leased
 Jewell Smokeless Coal Corporation – Coal In Tiller and Above Leased
 CNX Gas Company LLC – Oil and Gas
 Harrison-Wyatt, LLC (50%)/CNX Gas Company LLC (50%) – CBM
 CNX Gas Company LLC – CBM Leased (50%)
 0.72 Acres 0.1242%
- 1X. Harrison-Wyatt, LLC Big Axe Tr. 11, Oxy Tr. 24 (336 Acre Tract) – Coal
 Island Creek Coal Company/Consol Energy, Inc. – Coal Below Tiller Seam Leased
 Jewell Smokeless Coal Corporation – Coal in Tiller and Above Leased
 CNX Gas Company LLC – Oil and Gas
 Harrison-Wyatt, LLC (50%)/CNX Gas Company LLC (50%) – CBM
 CNX Gas Company LLC – CBM Leased (50%)
 15.04 Acres 2.5940%
- 1Y. Harrison-Wyatt, LLC Big Axe Tr. 11, Oxy Tr. 24 (336 Acre Tract) – Coal
 Island Creek Coal Company/Consol Energy, Inc. – Coal Below Tiller Seam Leased
 Jewell Smokeless Coal Corporation – Coal In Tiller and Above Leased
 CNX Gas Company LLC – Oil and Gas
 Harrison-Wyatt, LLC (50%)/CNX Gas Company LLC (50%) – CBM
 CNX Gas Company LLC – CBM Leased (50%)
 9.95 Acres 1.7161%
- 1Z. Harrison-Wyatt, LLC Big Axe Tr. 11, Oxy Tr. 24 (336 Acre Tract) – Coal
 Island Creek Coal Company/Consol Energy, Inc. – Coal Below Tiller Seam Leased
 Jewell Smokeless Coal Corporation – Coal in Tiller and Above Leased
 CNX Gas Company LLC – Oil and Gas
 Harrison-Wyatt, LLC (50%)/CNX Gas Company LLC (50%) – CBM
 CNX Gas Company LLC – CBM Leased (50%)
 1.76 Acres 0.3036%

(This title block is for general informational purposes only and does not reflect an analysis of the severance deed and its effect upon coalbed methane ownership and should not be relied upon for such purpose.)

**CNX Gas Company LLC
VP-8 Sealed Gob Unit 4**

Tract Identifications
(579.79 Acre Unit)

- 1AA. Harrison-Wyatt, LLC Big Axe Tr. 11, Oxy Tr. 24 (336 Acre Tract) – Coal
Island Creek Coal Company/Consol Energy, Inc. – Coal Below Tiller Seam Leased
Jewell Smokeless Coal Corporation – Coal in Tiller and Above Leased
CNX Gas Company LLC – Oil and Gas
Harrison-Wyatt, LLC (50%)/CNX Gas Company LLC (50%) – CBM
CNX Gas Company LLC – CBM Leased (50%)
4.50 Acres 0.7761%
- 1BB. Harrison-Wyatt, LLC Big Axe Tr. 11, Oxy Tr. 24 (336 Acre Tract) – Coal
Island Creek Coal Company/Consol Energy, Inc. – Coal Below Tiller Seam Leased
Jewell Smokeless Coal Corporation – Coal in Tiller and Above Leased
CNX Gas Company LLC – CBM Leased
Wanda C. Shortridge, et al – Oil and Gas
0.06 Acres 0.0103%
- 1CC. Harrison-Wyatt, LLC Big Axe Tr. 11, Oxy Tr. 24 (336 Acre Tract) – Coal
Island Creek Coal Company/Consol Energy, Inc. – Coal Below Tiller Seam Leased
Jewell Smokeless Coal Corporation – Coal in Tiller and Above Leased
CNX Gas Company LLC – CBM Leased
Hassell B. Shortridge Heirs, et al – Oil and Gas
Harrison-Wyatt, LLC (50%) / Viola Anderson (50%) – CBM (11.11%)
CNX Gas Company LLC – Oil, Gas and GBM Leased (69.44%)
0.06 Acres 0.0103%
2. Harrison-Wyatt, LLC Big Axe Tr. 31, Oxy Tr. 25 (247 Acre Tract) – All Minerals
Island Creek Coal Company/Consol Energy, Inc. – Coal Below Tiller Leased
Jewell Smokeless Coal Corp. – Coal Above Drainage Leased
CNX Gas Company LLC – Oil, Gas and CBM Leased
56.25 Acres 9.7018%
3. Levisa Coal Company, Tr. 30 (51 Acres of 75.75 Acre Tract) – Coal
Jewell Smokeless Coal Corporation – Coal in Tiller and Above Leased
CNX Gas Company LLC – CBM Leased
Gallie Looney, et al – Oil and Gas
CNX Gas Company LLC – Oil and Gas Leased (33.6734%)
Range Resources – Appalachia, LLC – Oil and Gas Leased (44.4444%)
CNX Gas Company LLC – CBM Leased (78.1178%)
3.34 Acres 0.5761%
4. Pearl H. Keene, et al (Edna L. Keene Heirs) – Coal
Island Creek Coal Company/Consol Energy, Inc. – Coal Below Tiller Seam Leased
CNX Gas Company LLC – Oil and Gas
4.01 Acres 0.6916%
- 5A. Harrison-Wyatt, LLC Big Axe Tr. 30 Oxy Tr. 23 (900 Acre Tract) – Coal
Island Creek Coal Company/Consol Energy, Inc. – Coal Below Tiller Seam Leased
Jewell Smokeless Coal Company – Coal Above Jawbone Leased
CNX Gas Company LLC – CBM Leased
Hassell B. Shortridge Heirs, et al – Oil and Gas
Harrison-Wyatt, LLC (50%) / Viola Anderson (50%) – CBM (11.11%)
CNX Gas Company LLC – Oil, Gas and CBM Leased (69.44%)
4.29 Acres 0.7399%

(This title block is for general informational purposes only and does not reflect an analysis of the severance deed and its effect upon coalbed methane ownership and should not be relied upon for such purpose.)

**CNX Gas Company LLC
VP-8 Sealed Gob Unit 4**

Tract Identifications
(579.79 Acre Unit)

- 5B. Harrison-Wyatt, LLC Big Axe Tr. 30 Oxy Tr. 23 (900 Acre Tract) – Coal
Island Creek Coal Company/Consol Energy, Inc. – Coal Below Tiller Seam Leased
Jewell Smokeless Coal Company – Coal Above Jawbone Leased
CNX Gas Company LLC – CBM Leased
Donna Adkins – Oil and Gas
47.46 Acres 8.1857%
- 5C. Harrison-Wyatt, LLC Big Axe Tr. 30 Oxy Tr. 23 (900 Acre Tract) – Coal
Island Creek Coal Company/Consol Energy, Inc. – Coal Below Tiller Seam Leased
Jewell Smokeless Coal Company – Coal Above Jawbone Leased
CNX Gas Company LLC – CBM Leased
Tolbert Adkins, et ux – Oil and Gas
0.41 Acres 0.0707%
- 5D. Harrison-Wyatt, LLC Big Axe Tr. 30 Oxy Tr. 23 (900 Acre Tract) – Coal
Island Creek Coal Company/Consol Energy, Inc. – Coal Below Tiller Seam Leased
Jewell Smokeless Coal Company – Coal Above Jawbone Leased
CNX Gas Company LLC – CBM Leased
Lonnie Nunley – Oil and Gas
3.15 Acres 0.5433%
- 5E. Harrison-Wyatt, LLC Big Axe Tr. 30 Oxy Tr. 23 (900 Acre Tract) – Coal
Island Creek Coal Company/Consol Energy, Inc. – Coal Below Tiller Seam Leased
Jewell Smokeless Coal Company – Coal Above Jawbone Leased
CNX Gas Company LLC – CBM Leased
Lawrence R. Jackson – Oil and Gas
15.67 Acres 2.7027%
- 5F. Harrison-Wyatt, LLC Big Axe Tr. 30 Oxy Tr. 23 (900 Acre Tract) – Coal
Island Creek Coal Company/Consol Energy, Inc. – Coal Below Tiller Seam Leased
Jewell Smokeless Coal Company – Coal Above Jawbone Leased
CNX Gas Company LLC – CBM Leased
Lawrence R. Jackson, et ux – Oil and Gas
5.90 Acres 1.0176%
- 5G. Harrison-Wyatt, LLC Big Axe Tr. 30 Oxy Tr. 23 (900 Acre Tract) – Coal
Island Creek Coal Company/Consol Energy, Inc. – Coal Below Tiller Seam Leased
Jewell Smokeless Coal Company – Coal Above Jawbone Leased
CNX Gas Company LLC – CBM Leased
Alvin W. Cox, et ux – Oil and Gas
15.71 Acres 2.7096%
- 5H. Harrison-Wyatt, LLC Big Axe Tr. 30 Oxy Tr. 23 (900 Acre Tract) – Coal
Island Creek Coal Company/Consol Energy, Inc. – Coal Below Tiller Seam Leased
Jewell Smokeless Coal Company – Coal Above Jawbone Leased
CNX Gas Company LLC – CBM Leased
Alvin W. Cox, et ux – Oil and Gas
0.26 Acres 0.0448%

(This title block is for general informational purposes only and does not reflect an analysis of the severance deed and its effect upon coalbed methane ownership and should not be relied upon for such purpose.)

**CNX Gas Company LLC
VP-8 Sealed Gob Unit 4**

Tract Identifications
(579.79 Acre Unit)

- 5I. Harrison-Wyatt, LLC Big Axe Tr. 30 Oxy Tr. 23 (900 Acre Tract) – Coal
Island Creek Coal Company/Consol Energy, Inc. – Coal Below Tiller Seam Leased
Jewell Smokeless Coal Company – Coal Above Jawbone Leased
CNX Gas Company LLC – CBM Leased
Bobby H.C. Jackson, et al – Oil and Gas
23.29 Acres 4.0170%
- 5J. Harrison-Wyatt, LLC Big Axe Tr. 30 Oxy Tr. 23 (900 Acre Tract) – Coal
Island Creek Coal Company/Consol Energy, Inc. – Coal Below Tiller Seam Leased
Jewell Smokeless Coal Company – Coal Above Jawbone Leased
CNX Gas Company LLC – CBM Leased
Bobby H.C. Jackson, et al – Oil and Gas
26.85 Acres 4.6310%
- 5K. Harrison-Wyatt, LLC Big Axe Tr. 30 Oxy Tr. 23 (900 Acre Tract) – Coal
Island Creek Coal Company/Consol Energy, Inc. – Coal Below Tiller Seam Leased
Jewell Smokeless Coal Company – Coal Above Jawbone Leased
CNX Gas Company LLC – CBM Leased
Michael D. Tiller, et al – Oil and Gas
0.77 Acres 0.1328%
- 5L. Harrison-Wyatt, LLC Big Axe Tr. 30 Oxy Tr. 23 (900 Acre Tract) – Coal
Island Creek Coal Company/Consol Energy, Inc. – Coal Below Tiller Seam Leased
Jewell Smokeless Coal Company – Coal Above Jawbone Leased
CNX Gas Company LLC – CBM Leased
Donald Ramey, et ux – Oil and Gas
CNX Gas Company LLC – Oil, Gas and CBM Leased
0.33 Acres 0.0569%
- 6M. Harrison-Wyatt, LLC Big Axe Tr. 30 Oxy Tr. 23 (900 Acre Tract) – Coal
Island Creek Coal Company/Consol Energy, Inc. – Coal Below Tiller Seam Leased
Jewell Smokeless Coal Company – Coal Above Jawbone Leased
CNX Gas Company LLC – CBM Leased
Naydene Bailey, et al – Oil and Gas
0.44 Acres 0.0759%
- 6N. Harrison-Wyatt, LLC Big Axe Tr. 30 Oxy Tr. 23 (900 Acre Tract) – Coal
Island Creek Coal Company/Consol Energy, Inc. – Coal Below Tiller Seam Leased
Jewell Smokeless Coal Company – Coal Above Jawbone Leased
CNX Gas Company LLC – CBM Leased
Ida R. Tiller, et al – Oil and Gas
0.32 Acres 0.0552%
- 5O. Harrison-Wyatt, LLC Big Axe Tr. 30 Oxy Tr. 23 (900 Acre Tract) – Coal
Island Creek Coal Company/Consol Energy, Inc. – Coal Below Tiller Seam Leased
Jewell Smokeless Coal Company – Coal Above Jawbone Leased
CNX Gas Company LLC – CBM Leased
Betty Yates – Oil and Gas
CNX Gas Company LLC – Oil, Gas and CBM Leased
2.03 Acres 0.3501%

(This title block is for general informational purposes only and does not reflect an analysis of the severance deed and its effect upon coalbed methane ownership and should not be relied upon for such purpose.)

**CNX Gas Company LLC
VP-8 Sealed Gob Unit 4**

Tract Identifications
(579.79 Acre Unit)

- 5P. Harrison-Wyatt, LLC Big Axe Tr. 30 Oxy Tr. 23 (900 Acre Tract) – Coal
Island Creek Coal Company/Consol Energy, Inc. – Coal Below Tiller Seam Leased
Jewell Smokeless Coal Company – Coal Above Jawbone Leased
CNX Gas Company LLC – CBM Leased
Betty Yates – Oil and Gas
CNX Gas Company LLC – Oil, Gas and CBM Leased
2.01 Acres 0.3467%
- 5Q. Harrison-Wyatt, LLC Big Axe Tr. 30 Oxy Tr. 23 (900 Acre Tract) – Coal
Island Creek Coal Company/Consol Energy, Inc. – Coal Below Tiller Seam Leased
Jewell Smokeless Coal Company – Coal Above Jawbone Leased
CNX Gas Company LLC – Oil and Gas
Harrison-Wyatt, LLC (50%)/CNX Gas Company LLC (50%) – CBM
CNX Gas Company LLC – CBM Leased (50%)
29.59 Acres 5.1036%
- 5R. Harrison-Wyatt, LLC Big Axe Tr. 30 Oxy Tr. 23 (900 Acre Tract) – Coal
Island Creek Coal Company/Consol Energy, Inc. – Coal Below Tiller Seam Leased
Jewell Smokeless Coal Company – Coal Above Jawbone Leased
CNX Gas Company LLC – Oil and Gas
Harrison-Wyatt, LLC (50%)/CNX Gas Company LLC (50%) – CBM
CNX Gas Company LLC – CBM Leased (50%)
2.11 Acres 0.3639%
- 5S. Harrison-Wyatt, LLC Big Axe Tr. 30 Oxy Tr. 23 (900 Acre Tract) – Coal
Island Creek Coal Company/Consol Energy, Inc. – Coal Below Tiller Seam Leased
Jewell Smokeless Coal Company – Coal Above Jawbone Leased
CNX Gas Company LLC – Oil and Gas
Harrison-Wyatt, LLC (50%)/CNX Gas Company LLC (50%) – CBM
CNX Gas Company LLC – CBM Leased (50%)
8.83 Acres 1.5230%
- 5T. Harrison-Wyatt, LLC Big Axe Tr. 30 Oxy Tr. 23 (900 Acre Tract) – Coal
Island Creek Coal Company/Consol Energy, Inc. – Coal Below Tiller Seam Leased
Jewell Smokeless Coal Company – Coal Above Jawbone Leased
CNX Gas Company LLC – Oil and Gas
Harrison-Wyatt, LLC (50%)/CNX Gas Company LLC (50%) – CBM
CNX Gas Company LLC – CBM Leased (50%)
4.38 Acres 0.7555%
- 5U. Harrison-Wyatt, LLC Big Axe Tr. 30 Oxy Tr. 23 (900 Acre Tract) – Coal
Island Creek Coal Company/Consol Energy, Inc. – Coal Below Tiller Seam Leased
Jewell Smokeless Coal Company – Coal Above Jawbone Leased
CNX Gas Company LLC – Oil and Gas
Harrison-Wyatt, LLC (50%)/CNX Gas Company LLC (50%) – CBM
CNX Gas Company LLC – CBM Leased (50%)
5.22 Acres 0.9003%

(This title block is for general informational purposes only and does not reflect an analysis of the severance deed and its effect upon coalbed methane ownership and should not be relied upon for such purpose.)

**CNX Gas Company LLC
VP-8 Sealed Gob Unit 4**

Tract Identifications
(579.79 Acre Unit)

- 5V. Harrison-Wyatt, LLC Big Axe Tr. 30 Oxy Tr. 23 (900 Acre Tract) – Coal
Island Creek Coal Company/Consol Energy, Inc. – Coal Below Tiller Seam Leased
Jewell Smokeless Coal Company – Coal Above Jawbone Leased
CNX Gas Company LLC – CBM Leased
Jimmy D. Cox, et ux – Oil and Gas
8.27 Acres 1.4264%
6. Pearl H. Keene, et al (Edna L. Keene Heirs) – Coal Below Tiller Seam
Island Creek Coal Company/Consol Energy, Inc. – Coal Below Tiller Seam Leased
Island Creek Coal Company/Consol Energy, Inc. – Coal In Tiller Seam and Above
CNX Gas Company LLC – Oil and Gas
7.34 Acres 1.2660%
7. Harrison-Wyatt, LLC, Big Axe Tr. 30, Oxy Tr. 23 (900 Acre Tract) – Coal
Island Creek Coal Company/Consol Energy, Inc. – Coal Below Tiller Seam Leased
Jewell Smokeless Coal Company – Coal Above Jawbone Leased
CNX Gas Company LLC – Oil and Gas
Harrison-Wyatt, LLC (50%)/CNX Gas Company LLC (50%) – CBM
CNX Gas Company LLC – CBM Leased (50%)
0.19 Acres 0.0328%
8. T.R. Mullins, et al (39 Acre Tract) – Coal
Island Creek Coal Company/Consol Energy, Inc. – Coal Below Tiller Seam Leased
CNX Gas Company LLC – CBM Leased (11.11%)
Bobby H.C. Jackson, et al – Oil and Gas
2.26 Acres 0.3898%

(This title block is for general informational purposes only and does not reflect an analysis of the severance deed and its effect upon coalbed methane ownership and should not be relied upon for such purpose.)

Exhibit E
Unit VP8SGU4
Docket #VGOB 06-0321-1597-02
List of Owners/Claimants requiring Escrow
(579.79 Acres)

| | Acres in Unit | Percent of Unit |
|---|-----------------------------------|---|
| <u>Tract #1C - 3.17 acres</u> | | |
| <u>COAL OWNERSHIP</u> | | |
| (1) H-W Financial, LLC OXY Tr 24 / Big Axe Tr 11 (336.00 acre tract) P.O. Box 11000 Danville, VA 24543 | 3.17 acres | 0.5468% <i>Dismissed under -01 petition</i> |
| <u>OIL & GAS OWNERSHIP</u> | | |
| <i>W9 / Affidavit not received</i> | | |
| (1) Gerald & Melissa Kinser, TE P.O. Box 909 Vansant, VA 24656 | 3.17 acres | 0.5468% |
| <u>Tract #1G - 13.27 acres</u> | | |
| <u>COAL OWNERSHIP</u> | | |
| (1) H-W Financial, LLC OXY Tr 24 / Big Axe Tr 11 (336.00 acre tract) P.O. Box 11000 Danville, VA 24543 | 13.27 acres | 2.2888% <i>Dismissed under -01 petition</i> |
| <u>OIL & GAS OWNERSHIP</u> | | |
| <i>Escrow due to Title Conflict</i> | | |
| Amy Thacker Heirs, et al. (15.00 Acres Oil & Gas) (a/k/a Henry Hagy, et al.) | 13.27 acres | 2.2888% |
| (1) Amy Thacker Heirs, Devisees, Successors or Assigns (7/8) | | |
| (a) Elmer C. Thacker Heirs, Devisees, Successors or Assigns | | |
| (a.1) Paul Thacker 1054 Little Ruth Road Green Cove Springs, FL 32043 | 1.66 acres 1/8 of 13.27 acres | 0.2861% |
| (b) D. Ralph Thacker 20021 Thacker Drive Boonsboro, MD 21713 | 1.66 acres 1/8 of 13.27 acres | 0.2861% |
| (c) Roma Thacker Burk Heirs, Devisees, Successors or Assigns | | |
| (c.1) Barbara Goldberg 7506 Redwood Country Road Orlando, FL 32835 | 0.83 acres 1/16 of 13.27 acres | 0.1430% |
| (c.2) Sandra Drenner 8023 Chianti Drive Orlando, FL 32836 | 0.83 acres 1/16 of 13.27 acres | 0.1430% |
| (d) Estil Thacker 1013 Kersey Lane Green Cove Springs, FL 32043 | 1.66 acres 1/8 of 13.27 acres | 0.2861% |

Exhibit E
Unit VP8SGU4
Docket #VGOB 06-0321-1597-02
List of Owners/Claimants requiring Escrow
(579.79 Acres)

170000859

| | Acres in Unit | Percent of Unit |
|---|--------------------------------------|-----------------|
| (e) Ronald Thacker 1013 Kersey Lane Green Cove Springs, FL 32043 | 1.66 acres 1/8 of 13.27 acres | 0.2861% |
| (f) Sadie Thacker McDade 2298 Hidden Waters Drive East Green Cove Springs, FL 32043 | 1.66 acres 1/8 of 13.27 acres | 0.2861% |
| (g) Lucy Thacker Ashley 608 Salisbury Street China Grove, FL 28023 | 1.66 acres 1/8 of 13.27 acres | 0.2861% |
| (2) Victoria & Don Hagy Heirs, Devisees, Successors or Assigns (1/8) | | |
| (a) Henry W. Hagy Heirs, Devisees, Successors or Assigns | | |
| (a.1) Beverly Hagy P.O. Box 448 Greenwood, FL 32443 | 0.25 acres 19/1008 of 13.27 acres | 0.0431% |
| (b) William Robert Hagy 20963 Chatham Court Abingdon, VA 24210-1682 | 0.25 acres 19/1008 of 13.27 acres | 0.0431% |
| (c) Dennis Hagy 36 Buck Oak Lane White Haven, PA 18661 | 0.25 acres 19/1008 of 13.27 acres | 0.0431% |
| (d) Frank Hagy 118 Max Lane Galax, VA 24333 | 0.25 acres 19/1008 of 13.27 acres | 0.0431% |
| (e) Joyce A. Morris Box 464 Loyall, KY 40854 | 0.25 acres 19/1008 of 13.27 acres | 0.0431% |
| (f) Betty Hagy Alcantar 6431 Hill Creek Drive San Antonio, TX 78256 | 0.25 acres 19/1008 of 13.27 acres | 0.0431% |
| (g) Vernon Church Heirs, Devisees, Successors or Assigns (1/84) | | |
| (g.1) Della Church Heirs, Devisees, Successors or Assigns (1/84) | | |
| (g.1.1) Danny Ray Church 1396 Laymantown Road Troutville, VA 24175 | 0.03 acres 1/504 of 13.27 acres | 0.0045% |
| (g.1.2) Deborah K. Church Shephard <i>Address Unknown</i> | 0.03 acres 1/504 of 13.27 acres | 0.0045% |
| (g.1.3) Martha Gay Church Keen 2120 Contrary Creek Road Raven, VA 24639 | 0.03 acres 1/504 of 13.27 acres | 0.0045% |
| (g.1.4) Dorothy Fay Church <i>Address Unknown</i> | 0.03 acres 1/504 of 13.27 acres | 0.0045% |

Exhibit E
Unit VP8SGU4
Docket #VGOB 06-0321-1597-02
List of Owners/Claimants requiring Escrow
(579.79 Acres)

170000859

| | Acres in Unit | Percent of Unit |
|---|------------------------------------|-----------------|
| (g.1.5) Donald J. Church Address Unknown | 0.03 acres 1/504 of 13.27 acres | 0.0045% |
| (g.1.6) Vickey J. Guffey 2289 Preston Mill Road Huddleston, VA 24104 | 0.03 acres 1/504 of 13.27 acres | 0.0045% |
| OR | | |
| Amy Thacker Heirs, et al. (15.00 Acres Oil & Gas) | 13.27 acres | 2.2888% |
| (1) Amy Thacker Heirs, Devisees, Successors or Assigns (7/8) | | |
| (a) Elmer C. Thacker Heirs, Devisees, Successors or Assigns | | |
| (a.1) Paul Thacker 1054 Little Ruth Road Green Cove Springs, FL 32043 | 1.90 acres 1/7 of 13.27 acres | 0.3270% |
| (b) D. Ralph Thacker 20021 Thacker Drive Boonsboro, MD 21713 | 1.90 acres 1/7 of 13.27 acres | 0.3270% |
| (c) Roma Thacker Burk Heirs, Devisees, Successors or Assigns | | |
| (c.1) Barbara Goldberg 7506 Redwood Country Road Orlando, FL 32835 | 0.95 acres 1/14 of 13.27 acres | 0.1635% |
| (c.2) Sandra Drenner 8023 Chianti Drive Orlando, FL 32836 | 0.95 acres 1/14 of 13.27 acres | 0.1635% |
| (d) Estil Thacker 1013 Kersey Lane Green Cove Springs, FL 32043 | 1.90 acres 1/7 of 13.27 acres | 0.3270% |
| (e) Ronald Thacker 1013 Kersey Lane Green Cove Springs, FL 32043 | 1.90 acres 1/7 of 13.27 acres | 0.3270% |
| (f) Sadie Thacker McDade 2298 Hidden Waters Drive East Green Cove Springs, FL 32043 | 1.90 acres 1/7 of 13.27 acres | 0.3270% |
| (g) Lucy Thacker Ashley 608 Salisbury Street China Grove, FL 28023 | 1.90 acres 1/7 of 13.27 acres | 0.3270% |

Tract #11 - 0.91 acres

COAL OWNERSHIP

| | | |
|---|------------|---|
| (1) H-W Financial, LLC OXY Tr 24 / Big Axe Tr 11 (336.00 acre tract) P.O. Box 11000 Danville, VA 24543 | 0.91 acres | 0.1570% Dismissed under -01 petition |
|---|------------|---|

Exhibit E
Unit VP8SGU4
Docket #VGOB 06-0321-1597-02
List of Owners/Claimants requiring Escrow
(579.79 Acres)

170000859

| | Acres in Unit | Percent of Unit |
|---|-----------------------------------|---|
| <u>OIL & GAS OWNERSHIP</u> | | |
| <i>W9 / Affidavit not received</i> | | |
| (1) Fred W. Kinser P.O. Box 800 Vansant, VA 24656 | 0.91 acres | 0.1570% |
| <u>Tract #1J - 1.39 acres</u> | | |
| <u>COAL OWNERSHIP</u> | | |
| (1) H-W Financial, LLC OXY Tr 24 / Big Axe Tr 11 (336.00 acre tract) P.O. Box 11000 Danville, VA 24543 | 1.39 acres | 0.2397% <i>Dismissed under -01 petition</i> |
| <u>OIL & GAS OWNERSHIP</u> | | |
| <i>W9 / Affidavit not received</i> | | |
| (1) Larry F. & Margie Hargett, TE 204 Baptist Valley Road Cedar Bluff, Va 24609 | 1.39 acres | 0.2397% |
| <u>Tract #1K - 0.86 acres</u> | | |
| <u>COAL OWNERSHIP</u> | | |
| (1) H-W Financial, LLC OXY Tr 24 / Big Axe Tr 11 (336.00 acre tract) P.O. Box 11000 Danville, VA 24543 | 0.86 acres | 0.1483% <i>Dismissed under -01 petition</i> |
| <u>OIL & GAS OWNERSHIP</u> | | |
| (1) Teddy D. Shortridge, et al. | 0.86 acres | 0.1483% |
| (b) Hassell B. Shortridge Heirs, Devisees, Successors or Assigns | | |
| <i>W9 / Affidavit not received</i> | | |
| (b.3) Debra Justus 4705 Guesses Fork Rd Hurley, VA 24620 | 0.1433 acres 1/6 of 0.86 acres | 0.0247% |
| <u>Tract #1L - 5.39 acres</u> | | |
| <u>COAL OWNERSHIP</u> | | |
| (1) H-W Financial, LLC OXY Tr 24 / Big Axe Tr 11 (336.00 acre tract) P.O. Box 11000 Danville, VA 24543 | 5.39 acres | 0.9297% <i>Dismissed under -01 petition</i> |
| <u>OIL & GAS OWNERSHIP</u> | | |
| (1) Hassell B. Shortridge Heirs, Devisees, Successors or Assigns | 5.39 acres | 0.9297% |

Exhibit E
Unit VP8SGU4
Docket #VGOB 06-0321-1597-02
List of Owners/Claimants requiring Escrow
(579.79 Acres)

170000859

| | Acres in Unit | Percent of Unit |
|---|------------------------------------|---|
| W9 / Affidavit not received | | |
| (c) Debra Justus 4705 Guesses Fork Rd Hurley, VA 24620 | 1.7967 acres 1/3 of 5.39 acres | 0.3099% |
| Tract #1M - 1.18 acres | | |
| COAL OWNERSHIP | | |
| (1) H-W Financial, LLC OXY Tr 24 / Big Axe Tr 11 (336.00 acre tract) P.O. Box 11000 Danville, VA 24543 | 1.18 acres | 0.2035% <i>Dismissed under -01 petition</i> |
| OIL & GAS OWNERSHIP | | |
| (1) Hassell B. Shortridge Heirs, Devisees, Successors or Assigns | 1.18 acres | 0.2035% |
| W9 / Affidavit not received | | |
| (c) Debra Justus 4705 Guesses Fork Rd Hurley, VA 24620 | 0.3933 acres 1/3 of 1.18 acres | 0.0678% |
| Tract #1N - 12.88 acres | | |
| COAL OWNERSHIP | | |
| (1) H-W Financial, LLC OXY Tr 24 / Big Axe Tr 11 (336.00 acre tract) P.O. Box 11000 Danville, VA 24543 | 12.88 acres | 2.2215% <i>Dismissed under -01 petition</i> |
| OIL & GAS OWNERSHIP | | |
| Hassell B. Shortridge Heirs, et al. (15.00 Acre Surface, Oil & Gas) | 12.88 acres | 2.2215% |
| W9 / Affidavit not received | | |
| (1) Wanda C. Shortridge Rt.1 Box 95 Vasant, VA 24656 | 5.25 acres 11/27 of 12.88 acres | 0.9051% |
| (2) Hassell B. Shortridge Heirs, Devisees, Successors or Assigns | | |
| (b.3) Debra Justus 4705 Guesses Fork Rd Hurley, VA 24620 | 0.32 acres 2/81 of 12.88 acres | 0.0549% |
| (3) Cecil Shortridge Heirs, Devisees, Successors or Assigns | | |
| (a) Blanche Shortridge Heirs, Devisees, Successors or Assigns | | |
| (a.5) Dennis Shortridge - predeceased | | |

Exhibit E
Unit VP8SGU4
Docket #VGOB 06-0321-1597-02
List of Owners/Claimants requiring Escrow
(579.79 Acres)

| | Acres in Unit | Percent of Unit |
|--|------------------------------------|-----------------|
| (a.5.1) Casey B. Shortridge 6362 State Creek Rd Grundy, VA 24614 | 0.10 acres 1/135 of 12.88 acres | 0.0165% |
| (a.5.2) Brian Dennis Shortridge 1073 Gable Rd Raven, VA 24639 | 0.10 acres 1/135 of 12.88 acres | 0.0165% |
| (6) Marie Shortridge Boyd Heirs, Devisees, Successors or Assigns | | |
| (a) Michael Boyd P.O. Box 738 Vansant, VA 24656 | 0.95 acres 2/27 of 12.88 acres | 0.1646% |
| (7) Billy Gene Shortridge Heirs, Devisees, Successors or Assigns (1/9) | | |
| (a) Mary Irene Shortridge 1130 Livery Circle Lawrenceville, GA 30046 | 0.24 acres 1/54 of 12.88 acres | 0.0411% |
| (b) Brenda Sue Shortridge Meadows P.O. Box 7 Mavisdale, VA 24627 | 0.24 acres 1/54 of 12.88 acres | 0.0411% |
| (c) Billie Jo Shortridge Stilwell 1175 Novum Rd Reva, VA 22735 | 0.24 acres 1/54 of 12.88 acres | 0.0411% |
| (d) Teresa Annette George 5930 W. Andechs Summit Duluth, GA 30097 | 0.24 acres 1/54 of 12.88 acres | 0.0411% |
| (8) Phyllis Sensenig 85 Vera Cruz Road Reinhold, PA 17569 | 0.95 acres 2/27 of 12.88 acres | 0.1646% |
| (9) Linda Shortridge Heirs, Devisees, Successors or Assigns (1/9) | | |
| (a) Mary Jane Shortridge Heirs, Devisees, Successors or Assigns (1/9) | | |
| (a.1) Wanda C. Shortridge Rt.1 Box 95 Vansant, VA 24656 | 0.95 acres 2/27 of 12.88 acres | 0.1646% |
| | Total tract acres | 9.5725 |
| | Total tract percent | 1.6510% |

Tract #10 - 28.47 acresCOAL OWNERSHIP

| | | |
|---|-------------|---|
| (1) H-W Financial, LLC OXY Tr 24 / Big Axe Tr 11 (336.00 acre tract) P.O. Box 11000 Danville, VA 24543 | 28.47 acres | 4.9104% <i>Dismissed under -01 petition</i> |
|---|-------------|---|

Exhibit E
Unit VP8SGU4
Docket #VGOB 06-0321-1597-02
List of Owners/Claimants requiring Escrow
(579.79 Acres)

170000859

| | Acres In Unit | Percent of Unit |
|---|-------------------------------------|-----------------|
| <u>OIL & GAS OWNERSHIP</u> | | |
| Hassell B. Shortridge Heirs, et al. <i>(23.93 Acre Surface, Oil & Gas)</i> | 28.47 acres | 4.9104% |
| <i>W9 / Affidavit not received</i> | | |
| (1) Wanda C. Shortridge Rt.1 Box 95 Vansant, VA 24656 | 11.60 acres 11/27 of 28.47 acres | 2.0005% |
| (2) Hassell B. Shortridge Heirs, Devisees, Successors or Assigns | | |
| (b.3) Debra Justus 4705 Guesses Fork Rd Hurley, VA 24620 | 0.70 acres 2/81 of 28.47 acres | 0.1212% |
| (3) Cecil Shortridge Heirs, Devisees, Successors or Assigns | | |
| (a) Blanche Shortridge Heirs, Devisees, Successors or Assigns | | |
| (a.5) Dennis Shortridge - predeceased | | |
| (a.5.1) Casey B. Shortridge 6362 Slate Creek Rd Grundy, VA 24614 | 0.21 acres 1/135 of 28.47 acres | 0.0364% |
| (a.5.2) Brian Dennis Shortridge 1073 Gable Rd Raven, VA 24639 | 0.21 acres 1/135 of 28.47 acres | 0.0364% |
| (6) Marie Shortridge Boyd Heirs, Devisees, Successors or Assigns | | |
| (a) Michael Boyd P.O. Box 738 Vansant, VA 24656 | 2.11 acres 2/27 of 28.47 acres | 0.3637% |
| (7) Billy Gene Shortridge Heirs, Devisees, Successors or Assigns (1/9) | | |
| (a) Mary Irene Shortridge 1130 Livery Circle Lawrenceville, GA 30046 | 0.53 acres 1/54 of 28.47 acres | 0.0909% |
| (b) Brenda Sue Shortridge Meadows P.O. Box 7 Mavisdale, VA 24627 | 0.53 acres 1/54 of 28.47 acres | 0.0909% |
| (c) Billie Jo Shortridge Stilwell 1175 Novum Rd Reva, VA 22735 | 0.53 acres 1/54 of 28.47 acres | 0.0909% |
| (d) Teresa Annette George 5930 W. Andechs Summit Duluth, GA 30097 | 0.53 acres 1/54 of 28.47 acres | 0.0909% |

Exhibit E
Unit VP8SGU4
Docket #VGOB 06-0321-1597-02
List of Owners/Cialmants requiring Escrow
(579.79 Acres)

170000859

| | Acres In Unit | Percent of Unit |
|--|-----------------------------------|-----------------|
| (8) Phyllis Sensenig 85 Vera Cruz Road Reinhold, PA 17569 | 2.11 acres 2/27 of 28.47 acres | 0.3637% |
| (9) Linda Shortridge Heirs, Devisees, Successors or Assigns (1/9) | | |
| (a) Mary Jane Shortridge Heirs, Devisees, Successors or Assigns (1/9) | | |
| (a.1) Wanda C. Shortridge Rt.1 Box 95 Vansant, VA 24656 | 2.11 acres 2/27 of 28.47 acres | 0.3637% |
| Total tract acres | 21.1592 | |
| Total tract percent | | 3.6495% |

Tract #1P - 9.75 acres

COAL OWNERSHIP

| | | |
|---|------------|---|
| (1) H-W Financial, LLC OXY Tr 24 / Big Axe Tr 11 (336.00 acre tract) P.O. Box 11000 Danville, VA 24543 | 9.75 acres | 1.6816% <i>Dismissed under -01 petition</i> |
|---|------------|---|

OIL & GAS OWNERSHIP

| | | |
|--|---------------------------------|---------|
| (1) Mary Irene Shortridge, et al. (prev. Mamie & Billy Shortridge Heirs) (10.00 Acres SOG) | 9.75 acres | 1.6816% |
| (a) Mamie Shortridge Heirs, Devisees, Successors or Assigns <i>(doc requested 3/17/16)</i> | 4.88 acres 1/2 of 9.75 acres | 0.8408% |
| (a.1) Billy Shortridge Heirs, Devisees, Successors or Assigns | | |

Unresolved Heirship

- (a.1.1) Mary Irene Shortridge
915 Redwood Drive
Norcross, GA 30093
- (a.1.2) Brenda Sue Shortridge Meadows
P.O. Box 7
Mavisdale, VA 24627
- (a.1.3) Billie Jo Shortridge Stilwell
P.O. Box 414
Culpeper, VA 22701
- (a.1.4) Teresa Annette George
5930 W. Andechs Summit
Duluth, GA 30097
- (b) Billy Shortridge Heirs, Devisees,
Successors or Assigns

Exhibit E
Unit VP8SGU4
Docket #VGOB 06-0321-1597-02
List of Owners/Claimants requiring Escrow
(579.79 Acres)

| | Acres in Unit | Percent of Unit |
|---|---------------------------------|-----------------|
| W9 / Affidavit not received | | |
| (b.1) Mary Irene Shortridge 915 Redwood Drive Norcross, GA 30093 | 1.22 acres 1/8 of 9.75 acres | 0.2102% |
| (b.2) Brenda Sue Shortridge Meadows P.O. Box 7 Mavisdale, VA 24627 | 1.22 acres 1/8 of 9.75 acres | 0.2102% |
| (b.3) Billie Jo Shortridge Stiiwell P.O. Box 414 Culpeper, VA 22701 | 1.22 acres 1/8 of 9.75 acres | 0.2102% |
| (b.4) Teresa Annette George 5930 W. Andechs Summit Duluth, GA 30097 | 1.22 acres 1/8 of 9.75 acres | 0.2102% |
| Total tract acres | 9.7500 | |
| Total tract percent | 1.6816% | |

Tract #1Q - 19.19 acres**COAL OWNERSHIP**

| | | |
|---|-------------|---|
| (1) H-W Financial, LLC OXY Tr 24 / Big Axe Tr 11 (336.00 acre tract) P.O. Box 11000 Danville, VA 24543 | 19.19 acres | 3.3098% <i>Dismissed under -01 petition</i> |
|---|-------------|---|

OIL & GAS OWNERSHIP**Escrow due to Title Conflict**

| | | |
|---|-----------------------------------|---------|
| Amy Thacker Heirs, et al. (30.00 Acres Oil & Gas) | 19.19 acres | 3.3098% |
| (1) Amy Thacker Heirs, Devisees, Successors or Assigns | | |
| (a) Elmer C. Thacker Heirs, Devisees, Successors or Assigns | | |
| (a.1) Paul Thacker 1054 Little Ruth Road Green Cove Springs, FL 32043 | 2.74 acres 1/7 of 19.19 acres | 0.4728% |
| (b) D. Ralph Thacker 20021 Thacker Drive Boonsboro, MD 21713 | 2.74 acres 1/7 of 19.19 acres | 0.4728% |
| (c) Roma Thacker Burk Heirs, Devisees, Successors or Assigns | | |
| (c.1) Barbara Goldberg 7506 Redwood Country Road Orlando, FL 32835 | 1.37 acres 1/14 of 19.19 acres | 0.2364% |
| (c.2) Sandra Drenner 8023 Chianti Drive Orlando, FL 32836 | 1.37 acres 1/14 of 19.19 acres | 0.2364% |

Exhibit E
Unit VP8SGU4
Docket #VGOB 06-0321-1597-02
List of Owners/Claimants requiring Escrow
(579.79 Acres)

170000859

| | Acres in Unit | Percent of Unit |
|---|---------------------------------------|-----------------|
| (d) Estil Thacker 1013 Kersey Lane Green Cove Springs, FL 32043 | 2.74 acres 1/7 of 19.19 acres | 0.4728% |
| (e) Ronald Thacker 1013 Kersey Lane Green Cove Springs, FL 32043 | 2.74 acres 1/7 of 19.19 acres | 0.4728% |
| (f) Sadie Thacker McDade 2298 Hidden Waters Drive East Green Cove Springs, FL 32043 | 2.74 acres 1/7 of 19.19 acres | 0.4728% |
| (g) Lucy Thacker Ashley 608 Salisbury Street China Grove, FL 28023 | 2.74 acres 1/7 of 19.19 acres | 0.4728% |
| OR | | |
| Amy Thacker Heirs, et al. (30.00 Acres Oil & Gas) | 19.19 acres | 3.3098% |
| (1) Amy Thacker Heirs, Devises, Successors or Assigns | | |
| (a) Elmer C. Thacker Heirs, Devises, Successors or Assigns | | |
| (a.1) Paul Thacker 1054 Little Ruth Road Green Cove Springs, FL 32043 | 2.40 acres 1/8 of 19.19 acres | 0.4137% |
| (b) D. Ralph Thacker 20021 Thacker Drive Boonsboro, MD 21713 | 2.40 acres 1/8 of 19.19 acres | 0.4137% |
| (c) Roma Thacker Burk Heirs, Devises, Successors or Assigns | | |
| (c.1) Barbara Goldberg 7506 Redwood Country Road Orlando, FL 32835 | 1.20 acres 1/16 of 19.19 acres | 0.2069% |
| (c.2) Sandra Drenner 8023 Chianti Drive Orlando, FL 32836 | 1.20 acres 1/16 of 19.19 acres | 0.2069% |
| (d) Estil Thacker 1013 Kersey Lane Green Cove Springs, FL 32043 | 2.40 acres 1/8 of 19.19 acres | 0.4137% |
| (e) Ronald Thacker 1013 Kersey Lane Green Cove Springs, FL 32043 | 2.40 acres 1/8 of 19.19 acres | 0.4137% |
| (f) Sadie Thacker McDade 2298 Hidden Waters Drive East Green Cove Springs, FL 32043 | 2.40 acres 1/8 of 19.19 acres | 0.4137% |
| (g) Lucy Thacker Ashley 608 Salisbury Street China Grove, FL 28023 | 2.40 acres 1/8 of 19.19 acres | 0.4137% |
| (h) Victoria Hagy | <i>Conveyed to Henry Hagy, et ux.</i> | |

Exhibit E
Unit VP8SGU4
Docket #VGOB 06-0321-1597-02
List of Owners/Claimants requiring Escrow
(579.79 Acres)

170000859

| | Acres in Unit | Percent of Unit |
|---|------------------------------------|---|
| (h.1) Henry W. Hagy, et ux. | <i>Conveyed to CNX Gas Company</i> | |
| (h.1.1) CNX Gas Company LLC 1000 Consol Energy Drive Canonsburg, PA 15317 | 2.40 acres 1/8 of 19.19 acres | 0.4137% |
| <u>Tract #1R - 5.08 acres</u> | | |
| <u>COAL OWNERSHIP</u> | | |
| (1) H-W Financial, LLC OXY Tr 24 / Big Axe Tr 11 (336.00 acre tract) P.O. Box 11000 Danville, VA 24543 | 5.08 acres | 0.8762% <i>Dismissed under -01 petition</i> |
| <u>OIL & GAS OWNERSHIP</u> | | |
| (1) Della Church Heirs, Devisees, Successors or Assigns (4.00 acres Surface, Oil & Gas) | 5.08 acres | 0.8762% |
| <i>W9 / Affidavit not received</i> | | |
| (a) Danny R. Church 1396 Laymantown Road Troutville, VA 24175 | 0.85 acres 1/6 of 5.08 acres | 0.1460% |
| (b) Deborah K. Ashby Heirs, Devisees, Successors or Assigns | | |
| (b.1) Joshua T. Ashby 2289 Preston Mill Road Huddleston, VA 24104 | 0.85 acres 1/6 of 5.08 acres | 0.1460% |
| (d) Dorothy F. Church 32 Navaho Dr Lynchburg, VA 24501 | 0.85 acres 1/6 of 5.08 acres | 0.1460% |
| (e) Donald J. Church 20 Peaceful Ln Rustburg, VA 24588 | 0.85 acres 1/6 of 5.08 acres | 0.1460% |
| (f) Vickey J. Guffey 2289 Preston Mill Road Huddleston, VA 24104 | 0.85 acres 1/6 of 5.08 acres | 0.1460% |
| | Total tract acres | 4.2333 |
| | Total tract percent | 0.7301% |
| <u>Tract #1U - 5.85 acres</u> | | |
| <u>COAL OWNERSHIP</u> | | |
| (1) H-W Financial, LLC OXY Tr 24 / Big Axe Tr 11 (336.00 acre tract) P.O. Box 11000 Danville, VA 24543 | 5.85 acres | 1.0090% <i>Dismissed under -01 petition</i> |

Exhibit E
 Unit VP8SGU4
 Docket #VGOB 06-0321-1597-02
 List of Owners/Claimants requiring Escrow
 (579.79 Acres)

170000859

| | Acres in Unit | Percent of Unit |
|---|---------------|---|
| <u>OIL & GAS OWNERSHIP</u> | | |
| <i>W9 / Affidavit not received</i> | | |
| (1) Larry F. & Margie Hargett, TE 204 Baptist Valley Road Cedar Bluff, Va 24609 | 5.85 acres | 1.0090% |
| <u>Tract #1V - 9.14 acres</u> | | |
| <u>COAL OWNERSHIP</u> | | |
| (1) H-W Financial, LLC OXY Tr 24 / Big Axe Tr 11 (336.00 acre tract) P.O. Box 11000 Danville, VA 24543 | 9.14 acres | 1.5764% <i>Dismissed under -01 petition</i> |
| <u>OIL & GAS OWNERSHIP</u> | | |
| <i>Heirship Pending</i> | | |
| (1) Ronnie E. Yates Heirs, Devisees, Successors or Assigns <i>Documentation Requested 9/26/2016</i> | | 9.14 acres |
| (a) Carol Sturgill 5352 Polebridge Rd Wise, VA 24293 | | |
| (b) Myrleen Vanover 331 Mockingbird Place Blountville, TN 37617 | | |
| (c) Kenny Yates PO Box 673 Vansant, VA 24656 | | |
| (d) Joyce Grey PO Box 401 Vansant, VA 24656 | | |
| (e) Ruby Coffey 1633 Watkins Street Grundy, VA 24614 | | |
| (f) Betty Belcher <i>Address Pending</i> | | |
| (g) Connie Ratliff 7955 Garden Creek Road Oakwood, VA 24631 | | |
| (h) Bobby Yates 4159 Lick Creek Road Haysi, VA 24256 | | |
| (i) Danny Yates 287 Viers Ridge Haysi, VA 24256 | | |

Exhibit E
Unit VP85GU4
Docket #VGOB 06-0321-1597-02
List of Owners/Claimants requiring Escrow
(579.79 Acres)

170000859

| | Acres in Unit | Percent of Unit |
|---|------------------------------------|---|
| <u>Tract #1BB - 0.06 acres</u> | | |
| <u>COAL OWNERSHIP</u> | | |
| (1) H-W Financial, LLC OXY Tr 24 / Big Axe Tr 11 (336.00 acre tract) P.O. Box 11000 Danville, VA 24543 | 0.06 acres | 0.0103% <i>Dismissed under -01 petition</i> |
| <u>OIL & GAS OWNERSHIP</u> | | |
| Wanda C. Shortridge, et al. (0.06 Acres Surface, Oil & Gas) | 0.06 acres | 0.0103% |
| <i>W9 / Affidavit not received</i> | | |
| (1) Wanda C. Shortridge Rt.1 Box 95 Vansant, VA 24656 | 0.0067 acres 1/9 of 0.06 acres | 0.0011% |
| (2) Hassell B. Shortridge Heirs, Devisees, Successors or Assigns | | |
| (b.3) Debra Justus 4705 Guesses Fork Rd Hurley, VA 24620 | 0.0022 acres 1/27 of 0.06 acres | 0.0004% |
| (3) Cecil Shortridge Heirs, Devisees, Successors or Assigns | | |
| (a) Blanche Shortridge Heirs, Devisees, Successors or Assigns | | |
| (a.5) Dennis Shortridge - predeceased | | |
| (a.5.1) Casey B. Shortridge 6362 Slate Creek Rd Grundy, VA 24614 | 0.0007 acres 1/90 of 0.06 acres | 0.0001% |
| (a.5.2) Brian Dennis Shortridge 1073 Gable Rd Raven, VA 24639 | 0.0007 acres 1/90 of 0.06 acres | 0.0001% |
| (6) Marie Shortridge Boyd Heirs, Devisees, Successors or Assigns | | |
| (a) Michael Boyd P.O. Box 738 Vansant, VA 24656 | 0.0067 acres 1/9 of 0.06 acres | 0.0011% |
| (7) Billy Gene Shortridge Heirs, Devisees, Successors or Assigns (1/9) | | |
| (a) Mary Irene Shortridge 1130 Livery Circle Lawrenceville, GA 30046 | 0.0017 acres 1/36 of 0.06 acres | 0.0003% |
| (b) Brenda Sue Shortridge Meadows P.O. Box 7 Mavisdale, VA 24627 | 0.0017 acres 1/36 of 0.06 acres | 0.0003% |

Exhibit E
Unit VP8SGU4
Docket #VGOB 06-0321-1597-02
List of Owners/Claimants requiring Escrow
(579.79 Acres)

170000859

| | Acres in Unit | Percent of Unit |
|--|------------------------------------|-----------------|
| (c) Billie Jo Shortridge Stilwell 1175 Novum Rd Reva, VA 22735 | 0.0017 acres 1/36 of 0.06 acres | 0.0003% |
| (d) Teresa Annette George 5930 W. Andechs Summit Duluth, GA 30097 | 0.0017 acres 1/36 of 0.06 acres | 0.0003% |
| (8) Phyllis Sensenig 85 Vera Cruz Road Reinhold, PA 17569 | 0.0067 acres 1/9 of 0.06 acres | 0.0011% |
| (9) Linda Shortridge Heirs, Devisees, Successors or Assigns (1/9) | | |
| (a) Mary Jane Shortridge Heirs, Devisees, Successors or Assigns (1/9) | | |
| (a.1) Wanda C. Shortridge Rt.1 Box 95 Vansant, VA 24656 | 0.0067 acres 1/9 of 0.06 acres | 0.0011% |
| Total tract acres | 0.0369 | |
| Total tract percent | | 0.0064% |

Tract #1CC - 0.06 acres

COAL OWNERSHIP

| | | | |
|---|------------|---------|---------------------------------|
| (1) H-W Financial, LLC OXY Tr 24 / Big Axe Tr 11 (336.00 acre tract) P.O. Box 11000 Danville, VA 24543 | 0.06 acres | 0.0103% | Dismissed under -01 petition |
|---|------------|---------|---------------------------------|

OIL & GAS OWNERSHIP

| | | |
|---|------------|---------|
| Hassell B. Shortridge Heirs, et al. (0.06 Acre Surface, Oil & Gas) | 0.06 acres | 0.0103% |
|---|------------|---------|

W9 / Affidavit not received

| | | |
|--|-------------------------------------|---------|
| (1) Wanda C. Shortridge Rt.1 Box 95 Vansant, VA 24656 | 0.0244 acres 11/27 of 0.06 acres | 0.0042% |
| (2) Hassell B. Shortridge Heirs, Devisees, Successors or Assigns | | |
| (b.3) Debra Justus 4705 Guesses Fork Rd Hurley, VA 24620 | 0.0015 acres 2/81 of 0.06 acres | 0.0003% |
| (3) Cecil Shortridge Heirs, Devisees, Successors or Assigns | | |
| (a) Blanche Shortridge Heirs, Devisees, Successors or Assigns | | |
| (a.5) Dennis Shortridge - predeceased | | |
| (a.5.1) Casey B. Shortridge 6362 Slate Creek Rd Grundy, VA 24614 | 0.0004 acres 1/135 of 0.06 acres | 0.0001% |

Exhibit E
Unit VP8SGU4
Docket #VGOB 06-0321-1597-02
List of Owners/Claimants requiring Escrow
(579.79 Acres)

| | Acres in Unit | Percent of Unit |
|--|-------------------------------------|--------------------|
| (a.5.2) Brian Dennis Shortridge 1073 Gable Rd Raven, VA 24639 | 0.0004 acres 1/135 of 0.06 acres | 0.0001% |
| (6) Marie Shortridge Boyd Heirs, Devisees, Successors or Assigns | | |
| (a) Michael Boyd P.O. Box 738 Vansant, VA 24656 | 0.0044 acres 2/27 of 0.06 acres | 0.0008% |
| (7) Billy Gene Shortridge Heirs, Devisees, Successors or Assigns (1/9) | | |
| (a) Mary Irene Shortridge 1130 Livery Circle Lawrenceville, GA 30046 | 0.0011 acres 1/54 of 0.06 acres | 0.0002% |
| (b) Brenda Sue Shortridge Meadows P.O. Box 7 Mavisdale, VA 24627 | 0.0011 acres 1/54 of 0.06 acres | 0.0002% |
| (c) Billie Jo Shortridge Sliiwell 1175 Novum Rd Reva, VA 22735 | 0.0011 acres 1/54 of 0.06 acres | 0.0002% |
| (d) Teresa Annette George 5930 W. Andechs Summit Duluth, GA 30097 | 0.0011 acres 1/54 of 0.06 acres | 0.0002% |
| (8) Phyllis Sensenig 85 Vera Cruz Road Reinhold, PA 17569 | 0.0044 acres 2/27 of 0.06 acres | 0.0008% |
| (9) Linda Shortridge Heirs, Devisees, Successors or Assigns (1/9) | | |
| (a) Mary Jane Shortridge Heirs, Devisees, Successors or Assigns (1/9) | | |
| (a.1) Wanda C. Shortridge Rt.1 Box 95 Vansant, VA 24656 | 0.0044 acres 2/27 of 0.06 acres | 0.0008% |
| Total tract acres | 0.0446 | |
| Total tract percent | | 0.0077% |

Tract #3 - 3.34 acres**COAL OWNERSHIP**

| | | |
|---|------------|---------|
| (1) Levisa Coal Company <i>Tract 30 (51 Acre outsale of the 75.75 Acre Tract)</i> c/o John C. Irvin 4710 Hunterwood Circle Richmond, TX 77406 | 3.34 acres | 0.5761% |
|---|------------|---------|

OIL & GAS OWNERSHIP

| | | |
|---|------------|---------|
| Gallie Looney, et al. <i>(51.00 acre tract p/o 75.75 acre tract)</i> | 3.34 acres | 0.5761% |
|---|------------|---------|

Exhibit E
Unit VP8SGU4
Docket #VGOB 06-0321-1597-02
List of Owners/Claimants requiring Escrow
(579.79 Acres)

170000859

| | Acres In Unit | Percent of Unit |
|--|-------------------------------------|--------------------|
| (2) Henry J. Looney Heirs, Devisees, Successors or Assigns (5/9) | | |
| <i>W-9/Affidavits Pending</i> | | |
| (a) Gallie Looney Heirs, Devisees, Successors or Assigns | | |
| (a.3) Loretta Trittippee Murphy Heirs, Devisees, Successors or Assigns | | |
| (a.3.1) Mike Murphy* 9 High Street Brookeville, MD 20833 | 0.0239 acres 1/140 of 3.34 acres | 0.00411% |
| (a.3.2) Robin McCue* 18300 Darnell Drive Olney, MD 20832 | 0.0159 acres 1/210 of 3.34 acres | 0.00274% |
| (a.3.3) Holley Trittippee* 7694 Dorchester Blvd, Apt 412 Hanover, MD 21076 | 0.0159 acres 1/210 of 3.34 acres | 0.00274% |
| (a.3.4) Tiffney Brienza* 9 High Street Brookeville, MD 20833 | 0.0159 acres 1/210 of 3.34 acres | 0.00274% |
| (a.7) Larry Looney Heirs, Devisees, Successors or Assigns (1/56) - <i>Documentation Pending</i> | | |
| (a.7.1) Mary Sue Dyer 4558 W. Pioneer Lane Greeley, CO 80634 | 0.0596 acres 1/56 of 3.34 acres | 0.01029% |
| (b) Rosa Jane Looney Owens Heirs, Devisees, Successors or Assigns (1/8) | | |
| (b.1) Tolby Hays Owens Heirs, Devisees, Successors or Assigns | | |
| (b.1.1) Betty J. Owens Heirs, Devisees, Successors or Assigns | | |
| (b.1.1.1) Steven Turner 22845 County Road 28 Goshen, IN 46526 | 0.0696 acres 1/48 of 3.34 acres | 0.01200% |
| (b.1.1.2) David Turner 22845 County Road 28 Goshen, IN 46526 | 0.0696 acres 1/48 of 3.34 acres | 0.01200% |
| (b.2) Holly Owens Heirs, Devisees, Successors or Assigns | | |
| (b.2.1) George W. Owens 10228A State Route 82 Windham, OH 44288 | 0.1392 acres 1/24 of 3.34 acres | 0.02400% |
| (b.3) Claude Owens Heirs, Devisees, Successors or Assigns | | |
| (b.3.1) Wanda Louise Owens Heirs, Devisees, Successors or Assigns | | |

Exhibit E
Unit VP8SGU4
Docket #VGOB 06-0321-1597-02
List of Owners/Claimants requiring Escrow
(579.79 Acres)

170000859

| | Acres in Unit | Percent of Unit |
|---|-------------------------------------|-----------------|
| (b.3.1) Delphine Bostic 104 Stafford Drive, Apt. E4 Bristol, TN 37620 | 0.0278 acres 1/120 of 3.34 acres | 0.00480% |
| (b.3.2) Connie Miller 509 Maple Gap Rd Swords Creek, VA 24649 | 0.0278 acres 1/120 of 3.34 acres | 0.00480% |
| (b.3.3) Patty Hart PO Box 729 Honaker, VA 24293 | 0.0278 acres 1/120 of 3.34 acres | 0.00480% |
| (b.3.4) Audrey Rash PO Box 16324 Bristol, VA 24293 | 0.0278 acres 1/120 of 3.34 acres | 0.00480% |
| (b.3.5) Rocky Owens Heirs, Devisees, Successors or Assigns | | |
| (b.3.5.1) Tabitha Owens 117 Staples Ct. Richlands, VA 24641 | 0.0278 acres 1/120 of 3.34 acres | 0.00480% |
| (c) Heda (Hettie) Looney Maynard Heirs, Devisees, Successors or Assigns | | |
| (c.2) Nancy Jane Smith Heirs, Devisees, Successors or Assigns | | |
| (c.2.1) Kimberly Coleman 67 Fords Branch Lane N Fords Branch, KY 41526 | 0.0261 acres 1/128 of 3.34 acres | 0.00450% |
| (c.2.2) Sharon Sowards 96 Point of View Drive Pikeville, KY 41501 | 0.0261 acres 1/128 of 3.34 acres | 0.00450% |
| (c.5) Billy Maynard Heirs, Devisees, Successors or Assigns | | |
| (c.5.1) JoAnn Maynard c/o Charles Ronnie Maynard PO Box 57 Raccoon, KY 41557 | 0.0522 acres 1/64 of 3.34 acres | 0.00900% |
| (c.8) Henry Jefferson Todge Maynard Heirs, Devisees, Successors or Assigns | | |
| (c.8.3) John P. Maynard Heirs, Devisees, Successors or Assigns | | |
| (c.8.3.1) Jill Cranmer 206 Bent Creek Drive Elizabethtown, KY 42701 | 0.0174 acres 1/192 of 3.34 acres | 0.00300% |
| (d) Victoria Looney Hagy Heirs, Devisees, Successors or Assigns | | |
| (d.1) Don Hagy Heirs, Devisees, Successors or Assigns (1/8) | | |
| (d.1.1) Henry W. Hagy Heirs, Devisees, Successors or Assigns | | |

Exhibit E
Unit VP8SGU4
Docket #VGOB 06-0321-1597-02
List of Owners/Claimants requiring Escrow
(579.79 Acres)

170000859

| | Acres in Unit | Percent of Unit |
|--|-------------------------------------|-----------------|
| (d.1.1) Beverly Hagy PO Box 448 Greenwood, FL 32443 | 0.0232 acres 1/144 of 3.34 acres | 0.00400% |
| (d.1.2) William R. Hagy 20963 Chatham Court Abingdon, VA 24210-1682 | 0.0232 acres 1/144 of 3.34 acres | 0.00400% |
| (d.1.6) Betty Hagy Alcartan 6431 Hill Creek Drive San Antonio, TX 78256 | 0.0232 acres 1/144 of 3.34 acres | 0.00400% |
| (d.2) Henry W. Hagy Heirs, Devisees, Successors or Assigns | | |
| (d.2.1) Beverly Hagy PO Box 448 Greenwood, FL 32443 | 0.0398 acres 1/84 of 3.34 acres | 0.00686% |
| (d.3) William R. Hagy 20963 Chatham Court Abingdon, VA 24210-1682 | 0.0398 acres 1/84 of 3.34 acres | 0.00686% |
| (d.7) Betty Hagy Alcartan 6431 Hill Creek Drive San Antonio, TX 78256 | 0.0398 acres 1/84 of 3.34 acres | 0.00686% |
| (d.8) Vernon Church Heirs, Devisees, Successors or Assigns | | |
| (d.8.1) Della Church Heirs, Devisees, Successors or Assigns | | |
| (d.8.1.1) Danny R. Church 1396 Laymantown Road Troutville, VA 24175 | 0.0066 acres 1/504 of 3.34 acres | 0.00114% |
| (d.8.1.2) Deborah K. Ashby Heirs, Devisees, Successors or Assigns | | |
| (d.8.1.2.1) Joshua P. Ashby (minor) c/o Vickie Guffey 2289 Preston Mill Road Huddleston, VA 24104 | 0.0066 acres 1/504 of 3.34 acres | 0.00114% |
| (d.8.1.4) Dorothy F. Church 109 Immerson Lane Rustburg, VA 24588 | 0.0066 acres 1/504 of 3.34 acres | 0.00114% |
| (d.8.1.5) Donald J. Church 109 Immerson Lane Rustburg, VA 24588 | 0.0066 acres 1/504 of 3.34 acres | 0.00114% |
| (d.8.1.6) Vickie Guffey 2289 Preston Mill Road Huddleston, VA 24104 | 0.0066 acres 1/504 of 3.34 acres | 0.00114% |
| (e) Joseph Robert Looney Heirs, Devisees, Successors or Assigns | | |
| (e.1) Cora S. Looney Heirs, Devisees, Successors or Assigns | | |

Exhibit E
Unit VP8SGU4
Docket #VGOB 06-0321-1597-02
List of Owners/Claimants requiring Escrow
(579.79 Acres)

170000859

| | Acres in Unit | Percent of Unit |
|---|---------------------------------------|-----------------|
| (e.1.1) Dora Childress Heirs, Devisees Successor or Assigns | | |
| (e.1.1.1) Linda Fern Stern 2715 Albany Court Murfreesboro, TN 37129 | 0.0005 acres 1/6480 of 3.34 acres | 0.00009% |
| (e.1.1.2) Ralph Childress 4729 Seagrove Plank Rd Asheboro, NC 27205 | 0.0005 acres 1/6480 of 3.34 acres | 0.00009% |
| (e.1.1.3) Firl Childress P.O. Box 971 Raven, VA 24639 | 0.0005 acres 1/6480 of 3.34 acres | 0.00009% |
| (e.1.1.4) Edward Childress P.O. Box 1204 Honaker, VA 24260 | 0.0005 acres 1/6480 of 3.34 acres | 0.00009% |
| (e.1.1.5) Bufford Childress 520 NE 130th Seattle, WA 98125 | 0.0005 acres 1/6480 of 3.34 acres | 0.00009% |
| (e.1.2) Terry Short Heirs, Devisees, Successors or Assigns | | |
| (e.1.2.1) James B. Short 308 W. Bridgers Ave Auburndale, FL 33823 | 0.0004 acres 5/41472 of 3.34 acres | 0.00007% |
| (e.1.2.2) Joyce J. Cooper 59 Greenwood Lane Washington, VA 22747 | 0.0008 acres 5/20736 of 3.34 acres | 0.00014% |
| (e.1.2.3) Harold Short Heirs, Devisees, Successors or Assigns | | |
| (a.1.2.3.1) Sylvia Short 7721 Schelhorn Road Alexandria, VA 22306 | 0.0008 acres 5/20736 of 3.34 acres | 0.00014% |
| (e.1.2.4) John Terry Short 12635 Cumberland Drive Largo, FL 33773 | 0.0004 acres 5/41472 of 3.34 acres | 0.00007% |
| (e.1.2.5) Christopher T. Short 3418 Long Meadow Road Middletown, VA 22645 | 0.0001 acres 1/41472 of 3.34 acres | 0.00001% |
| (e.1.2.6) Edward S. Shorf 3 Crossbill Drive Simpsonville, SC 29680 | 0.0001 acres 1/41472 of 3.34 acres | 0.00001% |
| (e.1.3) Ellis Short Heirs, Devisees, Successors or Assigns | | |
| (e.1.3.1) Madge P. Short 638 Stephens Loop Ruckersville, VA 22968 | 0.0026 acres 1/1296 of 3.34 acres | 0.00044% |
| (e.1.4) Cecil Short Heirs, Devisees, Successors or Assigns | | |

Exhibit E
Unit VP8SGU4
Docket #VGOB 06-0321-1597-02
List of Owners/Claimants requiring Escrow
(579.79 Acres)

| | Acres in Unit | Percent of Unit |
|---|--------------------------------------|--------------------|
| (e.1.4.1) Susan Ann Short 1315 Murrell Road Morristown, TN 37814 | 0.0026 acres 1/1296 of 3.34 acres | 0.00044% |
| (e.1.5) Effie Houchins 136 Rector Road Marion, VA 24354 | 0.0026 acres 1/1296 of 3.34 acres | 0.00044% |
| (e.1.6) Shirley Meadows 1100 Pioneer Road Rowe, VA 24646 | 0.0026 acres 1/1296 of 3.34 acres | 0.00044% |
| (e.2) Rachel Sweeten Heirs, Devisees, Successors or Assigns | | |
| (e.2.2) Jack R. Keen 279 Townview Road Lebanon, VA 24266 | 0.0012 acres 1/2700 of 3.34 acres | 0.00021% |
| (e.2.3) Benny R. Keen Heirs, Devisees, Successors or Assigns | | |
| (e.2.3.1) Tina Renee Harr 5609 Blackfoot Drive Kingsport, TN 37664 | 0.0004 acres 1/8100 of 3.34 acres | 0.00007% |
| (e.2.3.2) Melissa Dawn Cohen 110 Deer Run Court Goose Creek, SC 29445 | 0.0004 acres 1/8100 of 3.34 acres | 0.00007% |
| (e.2.3.3) Stephen R. Keen 305 Redwood Road Bristol, TN 37620 | 0.0004 acres 1/8100 of 3.34 acres | 0.00007% |
| (e.2.5) Sylvia K. Ratliff PO Box 330 Cedar Bluff, VA 24609 | 0.0012 acres 1/2700 of 3.34 acres | 0.00021% |
| (e.3) Monnie Wilson 1904 Ireland Drive Leander, TX 78641-2836 | 0.0062 acres 1/540 of 3.34 acres | 0.00107% |
| (e.4) Ollie Fay Looney Aldhizer Heirs, Devisees, Successors or Assigns | | |
| (e.4.1) Karla Lankins 9899 SW 170 Street Miami, FL 33157-4332 | 0.0062 acres 1/540 of 3.34 acres | 0.00107% |
| (e.5) Theodore I. Looney Heirs, Devisees, Successors or Assigns | | |
| (e.5.1) David Scott Looney 817 Taft Street Sidney, OH 45365-2543 | 0.0062 acres 1/540 of 3.34 acres | 0.00107% |
| (e.6) Bradley Miles Looney Heirs, Devisees, Successors or Assigns | <i>Predeceased J. R. Looney</i> | |
| (e.6.1) Brady M. Looney, II 1039 Gem Stone Grundy, VA 24614 | 0.0015 acres 1/2160 of 3.34 acres | 0.00027% |

Exhibit E
Unit VP8SGU4
Docket #VGOB 06-0321-1597-02
List of Owners/Claimants requiring Escrow
(579.79 Acres)

| | Acres in Unit | Percent of Unit |
|---|--------------------------------------|--------------------|
| (e.6.3) Karen Joyce Looney 313 Tall Pines Road Fountain Inn, SC 29644 | 0.0015 acres 1/2160 of 3.34 acres | 0.00027% |
| (e.6.4) Brian Anthony Looney 3946 Bull Creek Rd Grundy, VA 24614 | 0.0015 acres 1/2160 of 3.34 acres | 0.00027% |
| (f) Ida Looney Scott Heirs, Devisees, Successors or Assigns | | |
| (f.1.2) Marion Hassel Scott Heirs, Devisees, Successors or Assigns | | |
| (f.1.2.1) William G. Scott Heirs, Devisees, Successors or Assigns | | |
| (f.1.2.1.2) Florence Stanley Heirs, Devisees, Successors or Assigns | | |
| (f.1.2.1.2.1) John B. Stanley Heirs, Devisees Successors or Assigns | | |
| (f.1.2.1.2.1.1) Ralph Stanley Heirs, Devisees Successors or Assigns | | |
| (f.1.2.1.2.1.1.1) Colleen Stanley 495 St Hwy 319 Belfry, KY 41514 | 0.0026 acres 1/1296 of 3.34 acres | 0.00044% |
| (f.1.2.1.2.1.2) Delores Hatfield Heirs, Devisees, Successors or Assigns | | |
| (f.1.2.1.2.1.2.1) Don Hatfield 3776 St. Hwy 319 Hardy, KY 41531 | 0.0013 acres 1/2592 of 3.34 acres | 0.00022% |
| (f.1.2.1.2.1.2.2) Timothy Hatfield 1237 Turkey Creek Belfry, KY 41514 | 0.0013 acres 1/2592 of 3.34 acres | 0.00022% |
| (f.1.2.1.2.1.3) Thomas G. Scott Heirs, Devisees, Successors or Assigns | | |
| (f.1.2.1.2.1.3.1) Thomas & Norma Scott Living Trust 26101 Newcombe Circle Leesburg, FL 34748 | 0.0026 acres 1/1296 of 3.34 acres | 0.00044% |
| (f.1.2.1.3) Lando Scott Heirs, Devisees, Successors or Assigns | | |
| (f.1.2.1.3.1) Thomas G. Scott Heirs, Devisees, Successors or Assigns | | |
| (f.1.2.1.3.1.1) Thomas & Norma Scott Living Trust 26101 Newcombe Circle Leesburg, FL 34748 | 0.0013 acres 1/2592 of 3.34 acres | 0.00022% |
| (f.1.2.1.3.2) Denver Scott Heirs, Devisees, Successors or Assigns | | |

Exhibit E
Unit VP8SGU4
Docket #VGOB 06-0321-1597-02
List of Owners/Claimants requiring Escrow
(579.79 Acres)

| | Acres in Unit | Percent of Unit |
|--|--------------------------------------|--------------------|
| (f.1.2.1.3.2.1) Carolyn Scott 101 Meadowview Circle Tazewell, VA 24651 | 0.0013 acres 1/2592 of 3.34 acres | 0.00022% |
| (f.1.2.1.3.3) Gary Scott Heirs, Devisees, Successors or Assigns | | |
| (f.1.2.1.3.3.1) Gary Scott 11084 McGaheysville McGaheysville, VA 22840 | 0.0013 acres 1/2592 of 3.34 acres | 0.00022% |
| (f.1.2.1.3.4) John B. Scott 12 Terrace Drive Poquoson, VA 23662 | 0.0013 acres 1/2592 of 3.34 acres | 0.00022% |
| (f.1.2.1.3.5) Sharon Scalf Heirs, Devisees, Successors or Assigns | | |
| (f.1.2.1.3.5.1) Jerry S. Scalf Heirs, Devisees Successors or Assigns | | |
| (f.1.2.1.3.5.1.1) Jason S. Scalf 5098 Christy Ave Dayton, OH 45431 | 0.0013 acres 1/2592 of 3.34 acres | 0.00022% |
| (f.1.2.1.3.6) Brenda Atwood 100 Dexter Ave Beckley, WV 25801 | 0.0013 acres 1/2592 of 3.34 acres | 0.00022% |
| (g) Sarah Amanda Looney Owens Heirs, Devisees, Successors or Assigns | | |
| (g.1) Geneva Owens Kersey 1022 Kersey Road Green Cove Springs, FL 32043 | 0.0052 acres 1/648 of 3.34 acres | 0.00089% |
| (g.2) Maxie Fuller Heirs, Devisees, Successors or Assigns | | |
| (g.2.1) Danny Fuller Heirs, Devisees, Successors or Assigns | | |
| (g.2.1.a) Stacy Fuller 118 Bobona Place Palatka, FL 32177 | 0.0017 acres 1/1944 of 3.34 acres | 0.00030% |
| (g.4) Clarence Owens Heirs, Devisees, Successors or Assigns | | |
| (g.4.1) Florence Owens Heirs, Devisees, Successors or Assigns | | |
| (g.4.1.1) Connie Maynard Hammond Heirs, Devisees, Successors or Assigns <i>Documentation Pending</i> | 0.0004 acres 1/7776 of 3.34 acres | 0.00007% |
| (g.4.1.1.1) Terry Hammond 324 Cottonwood Lane Orange Park, FL 32073 | | |
| (g.4.1.1.2) Robin Smith 1904B Shady Wood Ct Bedford, TX 76021 | | |

Exhibit E
Unit VP8SGU4
Docket #VGQB 06-0321-1597-02
List of Owners/Claimants requiring Escrow
(579.79 Acres)

| | Acres In Unit | Percent of Unit |
|---|--------------------------------------|--------------------|
| (g.4.1.1.3) Crystal Floyd 324 Cottonwood Lane Orange Park, FL 32073 | | |
| (g.4.1.1.4) Anna Marie Bogle 1961 Valley Drive Crowley, TX 76036 | | |
| (g.4.1.2) Gloria Kennedy 844 Warner Road Green Cove Springs, FL 32043 | 0.0004 acres 1/7776 of 3.34 acres | 0.00007% |
| (g.4.1.3) Bonnie Kevern 1731 NE 134th Lane Trenton, FL 32693 | 0.0004 acres 1/7776 of 3.34 acres | 0.00007% |
| (g.4.1.4) Glenna Wilson 3204 Nantucket Ct Middleburg, FL 32068 | 0.0004 acres 1/7776 of 3.34 acres | 0.00007% |
| (g.4.2) Barbara A. Spencer Heirs, Devisees, Successors or Assigns | | |
| (g.4.2.1) Samuel Spencer 1285B Lovett Road Orange Park, FL 32065 | 0.0011 acres 1/2916 of 3.34 acres | 0.00020% |
| (g.8) Dolly Owens P.O. Box 45 Oakwood, VA 24631 | 0.0052 acres 1/648 of 3.34 acres | 0.00089% |
| (g.9) Virgil Owens Heirs, Devisees, Successors or Assigns | | |
| (g.9.1) Lucinda Owens Heirs, Devisees, Successors or Assigns | | |
| (g.9.1.1) Wesley Owens P.O. Box 684 Oakwood, VA 24631 | 0.0026 acres 1/1296 of 3.34 acres | 0.00044% |
| | Total tract acres | 0.9678 |
| | Total tract percent | 0.1669% |

Tract #4 - 4.01 acres

COAL OWNERSHIP

Edna L. Keene Heirs, Devisees,
Successors or Assigns (*portions of a 27.32 acre tract*)
Documentation Pending

| | | |
|---|---------------------------------|---------|
| (1) Pearl H. Keene, et al. | 4.01 acres | 0.6916% |
| (a) Billy E. Keene Heirs, Devisees, Successors or Assigns (1/2) | | |
| (a.1) Pearl H. Keene 672 Seven Lakes North West End, NC 27376 | 2.01 acres 1/2 of 4.01 acres | 0.3458% |

Exhibit E
Unit VP8SGU4
Docket #VGOB 06-0321-1597-02
List of Owners/Claimants requiring Escrow
(579.79 Acres)

| | Acres in Unit | Percent of Unit |
|--|---------------------------------|--------------------|
| (b) Elizabeth K. Adams Heirs, Devisees, Successors or Assigns (1/2) | | |
| (b.1) Howard Adams, III 632 Town Center Drive Joppa, MD 21085 | 0.50 acres 1/8 of 4.01 acres | 0.0865% |
| (b.2) Bryan Adams 6 Ridgecliff Court Kingsville, MD 21087 | 0.50 acres 1/8 of 4.01 acres | 0.0865% |
| (b.3) Cathy Rakowski 3871 Earl L. Cone Road Morgantown, WV 26508 | 0.50 acres 1/8 of 4.01 acres | 0.0865% |
| (b.4) David Adams 5501 Sweet Air Road Baldwin, MD 21013 | 0.50 acres 1/8 of 4.01 acres | 0.0865% |

OIL & GAS OWNERSHIP*Continue Esrowing due to Unresolved Title Issues*

| | | |
|---|------------|---------|
| (1) CNX Gas Company LLC 1000 Consol Energy Drive Canonsburg, PA 15317 <i>(Previously Island Creek Coal Company - p/o 27.32 acre O&G)</i> | 4.01 acres | 0.6916% |
|---|------------|---------|

Tract #5A - 4.29 acres**COAL OWNERSHIP**

| | | |
|---|------------|---|
| (1) H-W Financial, LLC OXY Tr 23 / Big Axe Tr 30 (900.00 acre tract) P.O. Box 11000 Danville, VA 24543 | 4.29 acres | 0.7399% <i>Dismissed under -01 petition</i> |
|---|------------|---|

OIL & GAS OWNERSHIP

| | | |
|---|------------|---------|
| Hassell B. Shortridge Heirs, et al. <i>(7.00 Acres Surface, Oil & Gas)</i> | 4.29 acres | 0.7399% |
|---|------------|---------|

W9 / Affidavit not received

| | | |
|---|-----------------------------------|---------|
| (1) Wanda C. Shortridge Rt.1 Box 95 Vansant, VA 24656 | 1.75 acres 11/27 of 4.29 acres | 0.3015% |
| (2) Hassell B. Shortridge Heirs, Devisees, Successors or Assigns | | |
| (b.3) Debra Justus 4705 Guesses Fork Rd Hurley, VA 24620 | 0.11 acres 2/81 of 4.29 acres | 0.0183% |
| (3) Cecil Shortridge Heirs, Devisees, Successors or Assigns | | |
| (a) Blanche Shortridge Heirs, Devisees, Successors or Assigns | | |
| (a.5) Dennis Shortridge - predeceased | | |

Exhibit E
Unit VP8SGU4
Docket #VGOB 06-0321-1597-02
List of Owners/Claimants requiring Escrow
(579.79 Acres)

170000859

| | Acres in Unit | Percent of Unit |
|--|-----------------------------------|-----------------|
| (a.5.1) Casey B. Shortridge 6362 Slate Creek Rd Grundy, VA 24614 | 0.03 acres 1/135 of 4.29 acres | 0.0055% |
| (a.5.2) Brian Dennis Shortridge 1073 Gable Rd Raven, VA 24639 | 0.03 acres 1/135 of 4.29 acres | 0.0055% |
| (6) Marie Shortridge Boyd Heirs, Devisees, Successors or Assigns | | |
| (a) Michael Boyd P.O. Box 738 Vansant, VA 24656 | 0.32 acres 2/27 of 4.29 acres | 0.0548% |
| (7) Billy Gene Shortridge Heirs, Devisees, Successors or Assigns (1/9) | | |
| (a) Mary Irene Shortridge 1130 Livery Circle Lawrenceville, GA 30046 | 0.08 acres 1/54 of 4.29 acres | 0.0137% |
| (b) Brenda Sue Shortridge Meadows P.O. Box 7 Mavisdale, VA 24627 | 0.08 acres 1/54 of 4.29 acres | 0.0137% |
| (c) Billie Jo Shortridge Stilwell 1175 Novum Rd Reva, VA 22735 | 0.08 acres 1/54 of 4.29 acres | 0.0137% |
| (d) Teresa Annette George 5930 W. Andechs Summit Duluth, GA 30097 | 0.08 acres 1/54 of 4.29 acres | 0.0137% |
| (8) Phyllis Sensenig 85 Vera Cruz Road Reinhold, PA 17569 | 0.32 acres 2/27 of 4.29 acres | 0.0548% |
| (9) Linda Shortridge Heirs, Devisees, Successors or Assigns (1/9) | | |
| (a) Mary Jane Shortridge Heirs, Devisees, Successors or Assigns (1/9) | | |
| (a.1) Wanda C. Shortridge Rt.1 Box 95 Vansant, VA 24656 | 0.32 acres 2/27 of 4.29 acres | 0.0548% |
| Total tract acres | 3.1884 | |
| Total tract percent | | 0.5499% |

Tract #5B - 47.46 acres

COAL OWNERSHIP

| | | |
|---|-------------|---|
| (1) H-W Financial, LLC OXY Tr 23 / Big Axe Tr 30 (900.00 acre tract) P.O. Box 11000 Danville, VA 24543 | 47.46 acres | 8.1857% Dismissed under -01 petition |
|---|-------------|---|

Exhibit E
Unit VP8SGU4
Docket #VGOB 06-0321-1597-02
List of Owners/Claimants requiring Escrow
(579.79 Acres)

| | Acres in Unit | Percent of Unit |
|---|---------------|---|
| <u>OIL & GAS OWNERSHIP</u> | | |
| <i>W9 / Affidavit not received</i> | | |
| (1) Donna Adkins Box 267 7417 Boyds Ridge Road Vansant, VA 24656 <i>(47.25 acre SOG tract - previously Carrie Tiller)</i> | 47.46 acres | 8.1857% |
| <u>Tract #5C - 0.41 acres</u> | | |
| <u>COAL OWNERSHIP</u> | | |
| (1) H-W Financial, LLC <i>OXY Tr 23 / Big Axe Tr 30 (900.00 acre tract)</i> P.O. Box 11000 Danville, VA 24543 | 0.41 acres | 0.0707% <i>Dismissed under -01 petition</i> |
| <u>OIL & GAS OWNERSHIP</u> | | |
| <i>W9 / Affidavit not received</i> | | |
| (1) Tolbert & Donna Adkins, TE Box 267 Vansant, VA 24656 <i>(0.41 C. acre SOG tract)</i> | 0.41 acres | 0.0707% |
| <u>Tract #5D - 3.15 acres</u> | | |
| <u>COAL OWNERSHIP</u> | | |
| (1) H-W Financial, LLC <i>OXY Tr 23 / Big Axe Tr 30 (900.00 acre tract)</i> P.O. Box 11000 Danville, VA 24543 | 3.15 acres | 0.5433% <i>Dismissed under -01 petition</i> |
| <u>OIL & GAS OWNERSHIP</u> | | |
| <i>W9 / Affidavit not received</i> | | |
| (1) Lonnie Nunley Box 267 Vansant, VA 24656 <i>(3.05 acre SOG tract)</i> | 3.15 acres | 0.5433% |
| <u>Tract #5K - 0.77 acres</u> | | |
| <u>COAL OWNERSHIP</u> | | |
| (1) H-W Financial, LLC <i>OXY Tr 23 / Big Axe Tr 30 (900.00 acre tract)</i> P.O. Box 11000 Danville, VA 24543 | 0.77 acres | 0.1328% <i>Dismissed under -01 petition</i> |

Exhibit E
Unit VP8SGU4
Docket #VGOB 06-0321-1597-02
List of Owners/Claimants requiring Escrow
(579.79 Acres)

170000859

| | Acres in Unit | Percent of Unit |
|--|----------------------------------|---|
| <u>OIL & GAS OWNERSHIP</u> | | |
| Michael D. Tiller, et al. <i>(Conveyance from Tolbert & Donna Adkins, DB 443-567)</i> | 0.77 acres | 0.1328% |
| <i>W9 / Affidavit not received</i> | | |
| (1) Michael D. Tiller P.O. Box 267 Vansant, VA 24656 | 0.385 acres 1/2 of 0.77 acres | 0.0664% |
| (2) Douglas P. Adkins P.O. Box 267 Vansant, VA 24656 | 0.385 acres 1/2 of 0.77 acres | 0.0664% |
| <u>Tract #5L - 0.33 acres</u> | | |
| <u>COAL OWNERSHIP</u> | | |
| (1) H-W Financial, LLC <i>OXY Tr 23 / Big Axe Tr 30 (900.00 acre tract)</i> P.O. Box 11000 Danville, VA 24543 | 0.33 acres | 0.0569% <i>Dismissed under -01 petition</i> |
| <u>OIL & GAS OWNERSHIP</u> | | |
| <i>W9 / Affidavit not received</i> | | |
| (1) Donald & Molly Ramey, TE P.O. Box 485 Vansant, VA 24656 | 0.33 acres | 0.0569% |
| <u>Tract #5M - 0.44 acres</u> | | |
| <u>COAL OWNERSHIP</u> | | |
| (1) H-W Financial, LLC <i>OXY Tr 23 / Big Axe Tr 30 (900.00 acre tract)</i> P.O. Box 11000 Danville, VA 24543 | 0.44 acres | 0.0759% <i>Dismissed under -01 petition</i> |
| <u>OIL & GAS OWNERSHIP</u> | | |
| Naydene Bailey, et al. | 0.44 acres | 0.0759% |
| <i>W9 / Affidavit not received</i> | | |
| (1) Naydene Bailey 931 Greengate Drive Lebanon, OH 45036 | | <i>By deed dated 4/___/85 Naydene Bailey was conveyed a Life Estate and upon her death the Remainder interest was conveyed to Thomas Bailey, Jamie Bailey, Rhonda Bailey; DB 311/309 (r. 5/10/85)</i> |
| (2) Thomas Bailey 931 Greengate Drive Lebanon, OH 45036 | 0.15 acres 1/3 of 0.44 acres | 0.0253% |
| (3) Jamie Bailey 931 Greengate Drive Lebanon, OH 45036 | 0.15 acres 1/3 of 0.44 acres | 0.0253% |

Exhibit E
Unit VP8SGU4
Docket #VGOB 06-0321-1597-02
List of Owners/Claimants requiring Escrow
(579.79 Acres)

170000859

| | Acres In Unit | Percent of Unit |
|---|---------------------------------|-----------------|
| (4) Rhonda Bailey 931 Greengate Drive Lebanon, OH 45036 | 0.15 acres 1/3 of 0.44 acres | 0.0253% |
| Total tract acres | 0.4400 | |
| Total tract percent | 0.0759% | |

Tract #5N - 0.32 acres

COAL OWNERSHIP

| | | |
|---|------------|---|
| (1) H-W Financial, LLC OXY Tr 23 / Big Axe Tr 30 (900.00 acre tract) P.O. Box 11000 Danville, VA 24543 | 0.32 acres | 0.0552% <i>Dismissed under -01 petition</i> |
|---|------------|---|

OIL & GAS OWNERSHIP

| | | |
|--|------------|---------|
| Ida R. Tiller, et al. <i>(Deed of Gift (DB 379-91) from Larry H. & Irene M. Tiller)</i> | 0.32 acres | 0.0552% |
|--|------------|---------|

W9 / Affidavit not received

| | | |
|---|---------------------------------|---------|
| (1) Ida Rosalee Tiller c/o Tracy Tiller Rt.2 Box 655 Vansant, VA 24656 | 0.16 acres 1/2 of 0.32 acres | 0.0276% |
| (2) Tracy Tiller Rt.2 Box 655 Vansant, VA 24656 | 0.16 acres 1/2 of 0.32 acres | 0.0276% |

| | | |
|--------------------------------|-------------------------------|--|
| (3) Larry H. & Irene M. Tiller | <i>Reserved a Life Estate</i> | |
|--------------------------------|-------------------------------|--|

| | |
|----------------------------|----------------|
| Total tract acres | 0.3200 |
| Total tract percent | 0.0552% |

Tract #5O - 2.03 acres

COAL OWNERSHIP

| | | |
|---|------------|---|
| (1) H-W Financial, LLC OXY Tr 23 / Big Axe Tr 30 (900.00 acre tract) P.O. Box 11000 Danville, VA 24543 | 2.03 acres | 0.3501% <i>Dismissed under -01 petition</i> |
|---|------------|---|

OIL & GAS OWNERSHIP

| | | |
|--|--|--|
| (1) Eugene Yates Heirs, Devisees, Successors or Assigns | | |
|--|--|--|

W9 / Affidavit not received

| | | |
|--|------------|---------|
| (a) Betty Yates P.O. Box 735 Vansant, VA 24656 | 2.03 acres | 0.3501% |
|--|------------|---------|

Exhibit E
Unit VP8SGU4
Docket #VGOB 06-0321-1597-02
List of Owners/Cialmants requiring Escrow
(579.79 Acres)

170000859

| | Acres in Unit | Percent of Unit |
|--|---------------------------------|---|
| <u>Tract #5P - 2.01 acres</u> | | |
| <u>COAL OWNERSHIP</u> | | |
| (1) H-W Financial, LLC OXY Tr 23 / Big Axe Tr 30 (900.00 acre tract) P.O. Box 11000 Danville, VA 24543 | 2.01 acres | 0.3467% <i>Dismissed under -01 petition</i> |
| <u>OIL & GAS OWNERSHIP</u> | | |
| (1) Eugene Yates Heirs, Devisees, Successors or Asslgn | | |
| <i>W9 / Affidavit not received</i> | | |
| (a) Betty Yates Box 735 Vansant, VA 24656 | 2.01 acres | 0.3467% |
| <u>Tract #5V - 8.27 acres</u> | | |
| <u>COAL OWNERSHIP</u> | | |
| (1) H-W Financial, LLC OXY Tr 23 / Big Axe Tr 30 (900.00 acre tract) P.O. Box 11000 Danville, VA 24543 | 8.27 acres | 1.4264% <i>Dismissed under -01 petition</i> |
| <u>OIL & GAS OWNERSHIP</u> | | |
| <i>W9 / Affidavit not received</i> | | |
| (1) Jimmy & Susan Cox, TE PO Box 764 Pounding Mill, VA 24637 <i>(previously Omar Cox - Now split into two tract with different owners - Was previously a p/o Tract #5G)</i> | 8.27 acres | 1.4264% |
| <u>Tract #6 - 7.34 acres</u> | | |
| <u>COAL OWNERSHIP</u> | | |
| Edna L. Keene Heirs, Devisees, Successors or Assigns <i>(p/o a 30.50 acre tract)</i> <i>Documentation Pending</i> <i>(Coal Below Tiller Seam)</i> | | |
| (1) Pearl H. Keene, et al. | 7.34 acres | 1.2660% |
| (a) Billy E. Keene Heirs, Devisees, Successors or Assigns (3/8) | | |
| (a.1) Peari H. Keene 672 Seven Lakes North West End, NC 27376 | 0.92 acres 1/8 of 7.34 acres | 0.1582% |
| (a.2) Billy E. Keene 9707 Chriesman Way Missouri City, TX 77459 | 0.92 acres 1/8 of 7.34 acres | 0.1582% |

Exhibit E
Unit VP8SGU4
Docket #VGOB 06-0321-1597-02
List of Owners/Claimants requiring Escrow
(579.79 Acres)

| | Acres in Unit | Percent of Unit |
|--|----------------------------------|-----------------|
| (a.3) Beverly Stephenson 55670 WCR 77 Grover, CO 80729-9644 | 0.92 acres 1/8 of 7.34 acres | 0.1582% |
| (b) Elizabeth K. Adams Heirs, Devisees, Successors or Assigns (5/8) | | |
| (b.1) Howard Adams, III 632 Town Center Drive Joppa, MD 21085 | 1.15 acres 5/32 of 7.34 acres | 0.1978% |
| (b.2) Bryan Adams 6 Ridgecliff Court Kingsville, MD 21087 | 1.15 acres 5/32 of 7.34 acres | 0.1978% |
| (b.3) Cathy Rakowski 3871 Earl L. Cone Road Morgantown, WV 26508 | 1.15 acres 5/32 of 7.34 acres | 0.1978% |
| (b.4) David Adams 5501 Sweet Air Road Baldwin, MD 21013 | 1.15 acres 5/32 of 7.34 acres | 0.1978% |

OIL & GAS OWNERSHIP

Continue Esrowing due to Unresolved Title Issues

| | | |
|--|------------|---------|
| (1) CNX Gas Company LLC 1000 Consol Energy Drive Canonsburg, PA 15317 <i>(Previously Island Creek Coal Company)</i> | 7.34 acres | 1.2660% |
|--|------------|---------|

TOTAL REMAINING IN ESCROW:

| | | | |
|--------------------|----------|----------|----------|
| Acreage in Unit | 180.7460 | | CHECK |
| Percentage of Unit | | 31.1744% | 31.1744% |

Exhibit EE
Unit VP8SGU4
Docket #VGOB 06-0321-1597-02
List of Respondents with Royalty Splits/Court Orders/HB2058
(579.79 Acres)

170000859

| | Acres in Unit | Percent of Unit | Percent of Escrow |
|---|---------------|-----------------|--------------------|
| <u>Tract #1A - 5.81 acres</u> | | | |
| <u>COAL OWNERSHIP</u> | | | |
| (1) H-W Financial, LLC OXY Tr 24 / Big Axe Tr 11 (336.00 acre tract) P.O. Box 11000 Danville, VA 24543 | 5.81 acres | 1.0021% | n/a |
| <u>OIL & GAS OWNERSHIP</u> | | | |
| (1) Russell W. Gambill 974 Vannoy Road Millers Creek, NC 28651 | 5.81 acres | 1.0021% | n/a |
| <u>Tract #1B - 25.19 acres</u> | | | |
| <u>COAL OWNERSHIP</u> | | | |
| (1) H-W Financial, LLC OXY Tr 24 / Big Axe Tr 11 (336.00 acre tract) P.O. Box 11000 Danville, VA 24543 | 25.19 acres | 4.3447% | n/a |
| <u>OIL & GAS OWNERSHIP</u> | | | |
| (1) Arch Boyd, et ux. P.O. Box 596 Newport, NC 28570 | 25.19 acres | 4.3447% | n/a |
| <u>Tract #1D - 13.25 acres</u> | | | |
| <u>COAL OWNERSHIP</u> | | | |
| (1) H-W Financial, LLC OXY Tr 24 / Big Axe Tr 11 (336.00 acre tract) P.O. Box 11000 Danville, VA 24543 | 13.25 acres | 2.2853% | n/a |
| <u>OIL & GAS OWNERSHIP</u> | | | |
| (1) Teresa Kinser P.O. Box 545 Keen Mountain, VA 24624 | 13.25 acres | 2.2853% | n/a |
| <u>Tract #1E - 29.78 acres</u> | | | |
| <u>COAL OWNERSHIP</u> | | | |
| (1) H-W Financial, LLC OXY Tr 24 / Big Axe Tr 11 (336.00 acre tract) P.O. Box 11000 Danville, VA 24543 | 29.78 acres | 5.1363% | n/a |
| <u>OIL & GAS OWNERSHIP</u> | | | |
| (1) Billie S. & Myrna Campbell, TE P.O. Box 6 Vansant, VA 24656 | 29.78 acres | 5.1363% | 10.6439% HB2058 |
| <u>Tract #1F - 33.02 acres</u> | | | |
| <u>COAL OWNERSHIP</u> | | | |
| (1) H-W Financial, LLC OXY Tr 24 / Big Axe Tr 11 (336.00 acre tract) P.O. Box 11000 | 33.02 acres | 5.6952% | n/a |

Exhibit EE
 Unit VP8SGU4
 Docket #VGOB 06-0321-1597-02
 List of Respondents with Royalty Splits/Court Orders/HB2058
 (579.79 Acres)

| | Acres In Unit | Percent of Unit | Percent of Escrow |
|---|---------------------------------|-----------------|-------------------|
| Danville, VA 24543 | | | |
| <u>OIL & GAS OWNERSHIP</u> | | | |
| (1) CNX Gas Company LLC 1000 Consol Energy Drive Canonsburg, PA 15317 | 33.02 acres | 5.6952% | n/a |
| <u>Tract #1H - 0.92 acres</u> | | | |
| <u>COAL OWNERSHIP</u> | | | |
| (1) H-W Financial, LLC OXY Tr 24 / Big Axe Tr 11 (336.00 acre tract) P.O. Box 11000 Danville, VA 24543 | 0.92 acres | 0.1587% | n/a |
| <u>OIL & GAS OWNERSHIP</u> | | | |
| (1) Martha S. Owens P.O. Box 948 Vansant, VA 24656 | 0.92 acres | 0.1587% | n/a |
| <u>Tract #1K - 0.86 acres</u> | | | |
| <u>COAL OWNERSHIP</u> | | | |
| (1) H-W Financial, LLC OXY Tr 24 / Big Axe Tr 11 (336.00 acre tract) P.O. Box 11000 Danville, VA 24543 | 0.86 acres | 0.1483% | n/a |
| <u>OIL & GAS OWNERSHIP</u> | | | |
| (1) Teddy D. Shortridge, et al. | 0.86 acres | 0.1483% | |
| (a) Teddy D. Shortridge P.O. Box 898 Vansant, VA 24656 | 0.43 acres 1/2 of 0.86 acres | 0.0742% | n/a |
| (b) Hassell B. Shortridge Heirs, Devisees, Successors or Assigns | | | |
| (b.1) Teddy Shortridge P.O. Box 898 Vansant, VA 24656 | 0.14 acres 1/6 of 0.86 acres | 0.0247% | n/a |
| (b.2) Jennifer McCowan 144 Barney Ln Clintwood, VA 24228 | 0.14 acres 1/6 of 0.86 acres | 0.0247% | n/a |
| | Total tract acres | 0.7167 | |
| | Total tract percent | 0.1236% | |
| <u>Tract #1L - 5.39 acres</u> | | | |
| <u>COAL OWNERSHIP</u> | | | |
| (1) H-W Financial, LLC OXY Tr 24 / Big Axe Tr 11 (336.00 acre tract) P.O. Box 11000 Danville, VA 24543 | 5.39 acres | 0.9296% | n/a |
| <u>OIL & GAS OWNERSHIP</u> | | | |
| (1) Hassell B. Shortridge Heirs, Devisees, Successors or Assigns | 5.39 acres | 0.9296% | |

Exhibit EE
Unit VP8SGU4
Docket #VGOB 06-0321-1597-02
List of Respondents with Royalty Splits/Court Orders/HB2058
(579.79 Acres)

| | Acres in Unit | Percent of Unit | Percent of Escrow |
|---|--|---------------------------------|----------------------|
| (a) Teddy Shortridge P.O. Box 898 Vansant, VA 24656 | 1.80 acres 1/3 of 5.39 acres | 0.3099% | <i>n/a</i> |
| (b) Jennifer McCowan 144 Barney Ln Clintwood, VA 24228 | 1.80 acres 1/3 of 5.39 acres | 0.3099% | <i>n/a</i> |
| | Total tract acres Total tract percent | 3.5933 0.6198% | |
| <u>Tract #1M - 1.18 acres</u> | | | |
| <u>COAL OWNERSHIP</u> | | | |
| (1) H-W Financial, LLC OXY Tr 24 / Big Axe Tr 11 (336.00 acre tract) P.O. Box 11000 Danville, VA 24543 | 1.18 acres | 0.2035% | <i>n/a</i> |
| <u>OIL & GAS OWNERSHIP</u> | | | |
| (1) Hassell B. Shortridge Heirs, Devisees, Successors or Assigns | 1.18 acres | 0.2035% | |
| (a) Teddy Shortridge P.O. Box 898 Vansant, VA 24656 | 0.39 acres 1/3 of 1.18 acres | 0.0678% | <i>n/a</i> |
| (b) Jennifer McCowan 144 Barney Ln Clintwood, VA 24228 | 0.39 acres 1/3 of 1.18 acres | 0.0678% | <i>n/a</i> |
| | Total tract acres Total tract percent | 0.7867 0.1357% | |
| <u>Tract #1N - 12.88 acres</u> | | | |
| <u>COAL OWNERSHIP</u> | | | |
| (1) H-W Financial, LLC OXY Tr 24 / Big Axe Tr 11 (336.00 acre tract) P.O. Box 11000 Danville, VA 24543 | 12.88 acres | 2.2215% | <i>n/a</i> |
| <u>OIL & GAS OWNERSHIP</u> | | | |
| Hassell B. Shortridge Heirs, et al. (15.00 Acre Surface, Oil & Gas) | 12.88 acres | 2.2215% | <i>n/a</i> |
| (2) Hassell B. Shortridge Heirs, Devisees, Successors or Assigns | | | |
| (b.1) Teddy Shortridge P.O. Box 898 Vansant, VA 24656 | 0.32 acres 2/81 of 12.88 acres | 0.0549% | <i>n/a</i> |
| (b.2) Jennifer McCowan 144 Barney Ln Clintwood, VA 24228 | 0.32 acres 2/81 of 12.88 acres | 0.0549% | <i>n/a</i> |
| (3) Cecil Shortridge Heirs, Devisees, Successors or Assigns | | | |
| (a) Blanche Shortridge Heirs, Devisees, Successors or Assigns | | | |
| (a.1) Karen Moore (child of Blanche only) | 0.19 acres | 0.0329% | <i>n/a</i> |

Exhibit EE
Unit VP8SGU4
Docket #VGOB 06-0321-1597-02
List of Respondents with Royalty Splits/Court Orders/HB2058
(579.79 Acres)

| | Acres In Unit | Percent of Unit | Percent of Escrow |
|--|------------------------------------|--------------------|----------------------|
| 310 Bluff Dr Lowell, AR 72745 | 2/135 of 12.88 acres | | |
| (a.2) Connie Hayes Charles PO Box 1911 Grundy, VA 24614 | 0.19 acres 2/135 of 12.88 acres | 0.0329% | n/a |
| (a.3) Bonnie Vanover 344 Stansbury Ln N Tazewell, VA 24630 | 0.19 acres 2/135 of 12.88 acres | 0.0329% | n/a |
| (a.4) James Shortridge 1151 Min Resort Dr Vansant, VA 25656 | 0.19 acres 2/135 of 12.88 acres | 0.0329% | n/a |
| (4) Ponzella Fields Heirs, Devisees, Successors or Assigns | | | |
| (a) Donald R Fields 185 Rocky Rd, Trailer 14 Ephrate, PA 17522 | 0.95 acres 2/27 of 12.88 acres | 0.1646% | n/a |
| (5) Viola Anderson 3548 Dry Fork Rd Vansant, VA 24656 | 0.95 acres 2/27 of 12.88 acres | 0.1646% | n/a |
| Total tract acres | 3.3075 | | |
| Total tract percent | 0.5705% | | |

Tract #10 - 28.47 acres**COAL OWNERSHIP**

| | | | |
|---|-------------|---------|-----|
| (1) H-W Financial, LLC OXY Tr 24 / Big Axe Tr 11 (336.00 acre tract) P.O. Box 11000 Danville, VA 24543 | 28.47 acres | 4.9104% | n/a |
|---|-------------|---------|-----|

OIL & GAS OWNERSHIP

| | | | |
|---|------------------------------------|---------|-----|
| Hassell B. Shortridge Heirs, et al. (23.93 Acre Surface, Oil & Gas) | 28.47 acres | 4.9104% | n/a |
| (2) Hassell B. Shortridge Heirs, Devisees, Successors or Assigns | | | |
| (b.1) Teddy Shortridge P.O. Box 898 Vansant, VA 24656 | 0.70 acres 2/81 of 28.47 acres | 0.1212% | n/a |
| (b.2) Jennifer McCowan 144 Barney Ln Clintwood, VA 24228 | 0.70 acres 2/81 of 28.47 acres | 0.1212% | n/a |
| (3) Cecil Shortridge Heirs, Devisees, Successors or Assigns | | | |
| (a) Blanche Shortridge Heirs, Devisees, Successors or Assigns | | | |
| (a.1) Karen Moore (child of Blanche only) 310 Bluff Dr Lowell, AR 72745 | 0.42 acres 2/135 of 28.47 acres | 0.0727% | n/a |
| (a.2) Connie Hayes Charles PO Box 1911 Grundy, VA 24614 | 0.42 acres 2/135 of 28.47 acres | 0.0727% | n/a |

Exhibit EE
Unit VP8SGU4
Docket #VGOB 06-0321-1597-02
List of Respondents with Royalty Splits/Court Orders/HB2058
(579.79 Acres)

| | Acres in Unit | Percent of Unit | Percent of Escrow |
|---|---------------|--------------------|----------------------|
| 1000 Consol Energy Drive Canonsburg, PA 15317 | | | |
| <u>Tract #1X - 15.04 acres</u> | | | |
| <u>COAL OWNERSHIP</u> | | | |
| (1) H-W Financial, LLC OXY Tr 24 / Big Axe Tr 11 (336.00 acre tract) P.O. Box 11000 Danville, VA 24543 | 15.04 acres | 2.5940% | <i>n/a</i> |
| <u>OIL & GAS OWNERSHIP</u> | | | |
| (1) CNX Gas Company LLC 1000 Consol Energy Drive Canonsburg, PA 15317 | 15.04 acres | 2.5940% | <i>n/a</i> |
| <u>Tract #1Y - 9.95 acres</u> | | | |
| <u>COAL OWNERSHIP</u> | | | |
| (1) H-W Financial, LLC OXY Tr 24 / Big Axe Tr 11 (336.00 acre tract) P.O. Box 11000 Danville, VA 24543 | 9.95 acres | 1.7161% | <i>n/a</i> |
| <u>OIL & GAS OWNERSHIP</u> | | | |
| (1) CNX Gas Company LLC 1000 Consol Energy Drive Canonsburg, PA 15317 | 9.95 acres | 1.7161% | <i>n/a</i> |
| <u>Tract #1Z - 1.76 acres</u> | | | |
| <u>COAL OWNERSHIP</u> | | | |
| (1) H-W Financial, LLC OXY Tr 24 / Big Axe Tr 11 (336.00 acre tract) P.O. Box 11000 Danville, VA 24543 | 1.76 acres | 0.3036% | <i>n/a</i> |
| <u>OIL & GAS OWNERSHIP</u> | | | |
| (1) CNX Gas Company LLC 1000 Consol Energy Drive Canonsburg, PA 15317 | 1.76 acres | 0.3036% | <i>n/a</i> |
| <u>Tract #1AA - 4.50 acres</u> | | | |
| <u>COAL OWNERSHIP</u> | | | |
| (1) H-W Financial, LLC OXY Tr 24 / Big Axe Tr 11 (336.00 acre tract) P.O. Box 11000 Danville, VA 24543 | 4.50 acres | 0.7761% | <i>n/a</i> |
| <u>OIL & GAS OWNERSHIP</u> | | | |
| (1) CNX Gas Company LLC 1000 Consol Energy Drive Canonsburg, PA 15317 | 4.50 acres | 0.7761% | <i>n/a</i> |
| <u>Tract #1BB - 0.06 acres</u> | | | |
| <u>COAL OWNERSHIP</u> | | | |

Exhibit EE
Unit VP8SGU4
Docket #VGOB 06-0321-1597-02
List of Respondents with Royalty Splits/Court Orders/HB2058
(579.79 Acres)

| | Acres in Unit | Percent of Unit | Percent of Escrow |
|---|-----------------------------------|-----------------|-------------------|
| (1) H-W Financial, LLC OXY Tr 24 / Big Axe Tr 11 (336.00 acre tract) P.O. Box 11000 Danville, VA 24543 | 0.06 acres | 0.0103% | n/a |
| <u>OIL & GAS OWNERSHIP</u> | | | |
| Wanda C. Shorridge, et al. (0.06 Acres Surface, Oil & Gas) | 0.06 acres | 0.0103% | |
| (2) Hassell B. Shorridge Heirs, Devisees, Successors or Asslgn | | | |
| (b.1) Teddy Shorridge P.O. Box 898 Vansant, VA 24656 | 0.002 acres 1/27 of 0.06 acres | 0.0004% | n/a |
| (b.2) Jennifer McCowan 144 Barney Ln Clintwood, VA 24228 | 0.002 acres 1/27 of 0.06 acres | 0.0004% | n/a |
| (3) Cecit Shorridge Heirs, Devisees, Successors or Asslgn | | | |
| (a) Blanche Shorridge Heirs, Devisees, Successors or Asslgn | | | |
| (a.1) Karen Moore (chld of Blanche only) 310 Bluff Dr Lowell, AR 72745 | 0.001 acres 1/45 of 0.06 acres | 0.0002% | n/a |
| (a.2) Connie Hayes Charles PO Box 1911 Grundy, VA 24614 | 0.001 acres 1/45 of 0.06 acres | 0.0002% | n/a |
| (a.3) Bonnie Vanover 344 Stansbury Ln N Tazewell, VA 24630 | 0.001 acres 1/45 of 0.06 acres | 0.0002% | n/a |
| (a.4) James Shorridge 1151 Min Resort Dr Vansant, VA 25656 | 0.001 acres 1/45 of 0.06 acres | 0.0002% | n/a |
| (4) Ponzella Fields Heirs, Devisees, Successors or Asslgn | | | |
| (a) Donald R Fields 185 Rocky Rd, Trailer 14 Ephrate, PA 17522 | 0.007 acres 1/9 of 0.06 acres | 0.0011% | n/a |
| (5) Viola Anderson 3548 Dry Fork Rd Vansant, VA 24656 | 0.007 acres 1/9 of 0.06 acres | 0.0011% | n/a |
| Total tract acres | 0.0231 | | |
| Total tract percent | | 0.0040% | |

Tract #1CC - 0.06 acres

COAL OWNERSHIP

| | | | |
|---|------------|---------|-----|
| (1) H-W Financial, LLC OXY Tr 24 / Big Axe Tr 11 (336.00 acre tract) P.O. Box 11000 Danville, VA 24543 | 0.06 acres | 0.0103% | n/a |
|---|------------|---------|-----|

OIL & GAS OWNERSHIP

Exhibit EE
Unit VP8SGU4
Docket #VGOB 06-0321-1597-02
List of Respondents with Royalty Splits/Court Orders/HB2058
(579.79 Acres)

| | Acres in Unit | Percent of Unit | Percent of Escrow |
|--|-------------------------------------|--------------------|----------------------|
| Hassell B. Shortridge Heirs, et al. <i>(0.06 Acre Surface, Oil & Gas)</i> | 0.06 acres | 0.0103% | <i>n/a</i> |
| (2) Hassell B. Shortridge Heirs, Devisees, Successors or Assigns | | | |
| (b.1) Teddy Shortridge P.O. Box 898 Vansant, VA 24656 | 0.0015 acres 2/81 of 0.06 acres | 0.0003% | <i>n/a</i> |
| (b.2) Jennifer McCowan 144 Barney Ln Clintwood, VA 24228 | 0.0015 acres 2/81 of 0.06 acres | 0.0003% | <i>n/a</i> |
| (3) Cecil Shortridge Heirs, Devisees, Successors or Assigns | | | |
| (a) Blanche Shortridge Heirs, Devisees, Successors or Assigns | | | |
| (a.1) Karen Moore (child of Blanche only) 310 Bluff Dr Lowell, AR 72745 | 0.0009 acres 2/135 of 0.06 acres | 0.0002% | <i>n/a</i> |
| (a.2) Connie Hayes Charles PO Box 1911 Grundy, VA 24614 | 0.0009 acres 2/135 of 0.06 acres | 0.0002% | <i>n/a</i> |
| (a.3) Bonnie Vanover 344 Stansbury Ln N Tazewell, VA 24630 | 0.0009 acres 2/135 of 0.06 acres | 0.0002% | <i>n/a</i> |
| (a.4) James Shortridge 1151 Mtn Resort Dr Vansant, VA 25656 | 0.0009 acres 2/135 of 0.06 acres | 0.0002% | <i>n/a</i> |
| (4) Ponzella Fields Heirs, Devisees, Successors or Assigns | | | |
| (a) Donald R Fields 185 Rocky Rd, Traller 14 Ephrate, PA 17522 | 0.0044 acres 2/27 of 0.06 acres | 0.0008% | <i>n/a</i> |
| (5) Viola Anderson 3548 Dry Fork Rd Vansant, VA 24656 | 0.0044 acres 2/27 of 0.06 acres | 0.0008% | <i>n/a</i> |
| Total tract acres | 0.0154 | | |
| Total tract percent | 0.0027% | | |

Tract #3 - 3.34 acresCOAL OWNERSHIP

- (1) Levisa Coal Company
Tract 30 (51 Acre outsale of the 75.75 Acre Tract)
c/o John C. Irvin
4710 Hunterwood Circle
Richmond, TX 77406

OIL & GAS OWNERSHIP

Gallie Looney, et al.
(51.00 acre tract p/o 75.75 acre tract)

- (1) John W. Pobst, Jr., et al. (4/9)

Exhibit EE
Unit VP8SGU4
Docket #VGOB 06-0321-1597-02
List of Respondents with Royalty Splits/Court Orders/HB2058
(579.79 Acres)

170000859

| | Acres in Unit | Percent of Unit | Percent of Escrow |
|---|-------------------------------------|--------------------|----------------------|
| (a) Fairview Limited Partnership * c/o John C. Irvin, Managing Partner 4710 Hunterwood Circle Richmond, TX 77406 | 0.3711 acres 1/9 of 3.34 acres | 0.0640% | n/a |
| (b) CIPL, LP * 4710 Hunterwood Circle Richmond, TX 77406 | 0.1546 acres 5/108 of 3.34 acres | 0.0267% | n/a |
| (c) F.H. Combs Testamentary Trust * c/o Trustees P. O. Box 841 Tazewell, VA 24651 | 0.1082 acres 7/216 of 3.34 acres | 0.0187% | n/a |
| (d) Martha E. Combs * PO Box 1404 Abingdon, VA 24212 | 0.1082 acres 7/216 of 3.34 acres | 0.0187% | n/a |
| (e) John W. Pobst, Jr. * Box 86 Revere, PA 18953 | 0.1237 acres 1/27 of 3.34 acres | 0.0213% | n/a |
| (h) Virginia Lee Linwick * 4324 South Bali Road Veradale, WA 99037 | 0.1237 acres 1/27 of 3.34 acres | 0.0213% | n/a |
| (i) W. Kent Pobst Trust | | | |
| (i.1) Richard K. Pobst * 1024 Oxford Drive St. Augustine, FL 32084 | 0.1237 acres 1/27 of 3.34 acres | 0.0213% | n/a |
| (i.2) Catherine Pobst * c/o Lynn R. Quick 111 Postelle Street Cartersville, GA 30120 | 0.1237 acres 1/27 of 3.34 acres | 0.0213% | n/a |
| (j) Meredith E. Jennings * 542 Butler Mill Road Maryville, TN 37803 | 0.2474 acres 2/27 of 3.34 acres | 0.0427% | n/a |
| (2) Henry J. Looney Heirs, Devisees, Successors or Assigns (5/9) | | | |
| (a) Galle Looney Heirs, Devisees, Successors or Assigns | | | |
| (a.1) Marvin H. Looney Heirs, Devisees, Successors or Assigns | | | |
| (a.1.1) Mary Looney* 1235 N. Brookland Rd. Genesee, PA 16923 | 0.0716 acres 3/140 of 3.34 acres | 0.01234% | 0.0256% HB2058 |
| (a.2) Henry W. Looney * 322 24th Street W. Huntington, WV 25704 | 0.0716 acres 3/140 of 3.34 acres | 0.01234% | 0.0256% HB2058 |
| (a.4) Bobby Gene Looney Heirs, Devisees, Successors or Assigns (1/56) | | | |
| * Died without issue, interest reverted to surviving siblings. Note: Larry Looney predeceased Bobby Looney and does not acquire any additional interest. | | | |
| (a.5) B. Fawn Weed * 24313 Hanson Road Galthersburg, MD 20882 | 0.0716 acres 3/140 of 3.34 acres | 0.01234% | 0.0256% HB2058 |
| (a.6) (Evelyn) Carol James * | 0.0716 acres | 0.01234% | 0.0256% |

Exhibit EE
Unit VP88GU4
Docket #VGOB 06-0321-1597-02
List of Respondents with Royalty Splits/Court Orders/HB2058
(579.79 Acres)

| | Acres In Unit | Percent of Unit | Percent of Escrow |
|---|-------------------------------------|--------------------|----------------------|
| PO Box 368 Hurley, MO 65675 | 3/140 of 3.34 acres | | HB2058 |
| (c) Heda (Hettie) Looney Maynard Heirs, Devisees, Successors or Assigns | | | |
| (c.1) Charles Ronnie Maynard P.O. Box 57 Raccoon, KY 41557 | 0.0522 acres 1/64 of 3.34 acres | 0.00900% | 0.0187% HB2058 |
| (c.3) Ida Gaye Smith 192 Fifty-Eight Branch Raccoon, KY 41557 | 0.0522 acres 1/64 of 3.34 acres | 0.00900% | 0.0187% HB2058 |
| (c.4) Clara Hope Meade Heirs, Devisees, Successors or Assigns | | | |
| (c.4.1) Judy Blackburn 7136 State Highway 194 W Pikeville, KY 41501 | 0.0104 acres 1/320 of 3.34 acres | 0.00180% | 0.0037% HB2058 |
| (c.4.2) Dottie Meade Ratliff 3425 State Highway 194 W Pikeville, KY 41501 | 0.0104 acres 1/320 of 3.34 acres | 0.00180% | 0.0037% HB2058 |
| (c.4.3) Robert Meade PO Box 3891 Wise, VA 24293 | 0.0104 acres 1/320 of 3.34 acres | 0.00180% | 0.0037% HB2058 |
| (c.4.4) Loretta Collins 1130 Upper Chloee Creek Pikeville, KY 41501 | 0.0104 acres 1/320 of 3.34 acres | 0.00180% | 0.0037% HB2058 |
| (c.4.5) Tella Layman Heirs, Devisees, Successors or Assigns | | | |
| (c.4.5.1) Cory Maynard 285 King Drive Raccoon, KY 41557 | 0.0052 acres 1/640 of 3.34 acres | 0.00090% | 0.0019% HB2058 |
| (c.4.5.2) April Reed 160 Middle Fork Belfry, KY 41514 | 0.0052 acres 1/640 of 3.34 acres | 0.00090% | 0.0019% HB2058 |
| (c.6) Marion Maynard P.O. Box 267 Lewisburg, OH 45338 | 0.0522 acres 1/64 of 3.34 acres | 0.00900% | 0.0187% HB2058 |
| (c.7) Geraldine Maynard Collins P.O. Box 155 New Madison, OH 45346 | 0.0522 acres 1/64 of 3.34 acres | 0.00900% | 0.0187% HB2058 |
| (c.8) Henry Jefferson Todge Maynard Heirs, Devisees, Successors or Assigns | | | |
| (c.8.1) Diana Thacker 215 Angela Street Pikeville, KY 41501 | 0.0174 acres 1/192 of 3.34 acres | 0.00300% | 0.0062% HB2058 |
| (c.8.2) Roger Douglas Maynard 1003 Palmetto Drive Richmond, KY 40475 | 0.0174 acres 1/192 of 3.34 acres | 0.00300% | 0.0062% HB2058 |
| (d) Victoria Looney Hagy Heirs, Devisees, Successors or Assigns | | | |
| (d.1) Don Hagy Heirs, Devisees, Successors or Assigns (1/8) | | | |

Exhibit EE
Unit VP8SGU4
Docket #VGOB 06-0321-1597-02
List of Respondents with Royalty Splits/Court Orders/HB2058
(579.79 Acres)

170000859

| | Acres in Unit | Percent of Unit | Percent of Escrow |
|---|---|--------------------|----------------------|
| (d.1.3) Dennis Hagy 36 Buck Oak Lane White Haven, PA 18661 | 0.0232 acres 1/144 of 3.34 acres | 0.00400% | 0.0083% HB2058 |
| (d.1.4) Frank Hagy 118 Max Lane Galax, VA 24333 | 0.0232 acres 1/144 of 3.34 acres | 0.00400% | 0.0083% HB2058 |
| (d.1.5) Joyce A. Morris Box 464 Loyall, KY 40854 | 0.0232 acres 1/144 of 3.34 acres | 0.00400% | 0.0083% HB2058 |
| (d.4) Dennis Hagy 36 Buck Oak Lane White Haven, PA 18661 | 0.0398 acres 1/84 of 3.34 acres | 0.00686% | 0.0142% HB2058 |
| (d.5) Frank Hagy 118 Max Lane Galax, VA 24333 | 0.0398 acres 1/84 of 3.34 acres | 0.00686% | 0.0142% HB2058 |
| (d.6) Joyce A. Morris Box 464 Loyall, KY 40854 | 0.0398 acres 1/84 of 3.34 acres | 0.00686% | 0.0142% HB2058 |
| (d.8) Vernon Church Heirs, Devisees, Successors or Assigns | | | |
| (d.8.1) Della Church Heirs, Devisees, Successors or Assigns | | | |
| (d.8.1.3) Martha G. Keen 2120 Contrary Creek Road Raven, VA 24639 | 0.0066 acres 1/504 of 3.34 acres | 0.00114% | 0.0024% HB2058 |
| (e) Joseph Robert Looney Heirs, Devisees, Successors or Assigns | | | |
| (e.2) Rachel Sweeten Heirs, Devisees, Successors or Assigns | | | |
| (e.2.1) Betty G. Burke 14531 Old Jonesboro Road Bristol, VA 24202 | 0.0012 acres 1/2700 of 3.34 acres | 0.00021% | 0.0004% HB2058 |
| (e.2.4) Robert C. Keen 520 Westland Circle Salem, VA 24153 | 0.0012 acres 1/2700 of 3.34 acres | 0.00021% | 0.0004% HB2058 |
| (e.6) Bradley Miles Looney Heirs, Devisees, Successors or Assigns | <i>Predeceased J. R. Looney</i> | | |
| (e.6.2) Alice Catherine Christian 6344 Slate Creek Road Grundy, VA 24614 | 0.0015 acres 1/2160 of 3.34 acres | 0.00027% | 0.0006% HB2058 |
| (f) Ida Looney Scott Heirs, Devisees, Successors or Assigns | | | |
| (f.1) Will Scott | <i>Life Estate is extinguished (died prior to 1963)</i> | | |
| (f.1.1) Juanita Scott Thompson 1209 Burning Fork Road Pikeville, KY 41501 | 0.0232 acres 1/144 of 3.34 acres | 0.00400% | 0.0083% HB2058 |
| (f.1.2) Marion Hassel Scott Heirs, Devisees, Successors or Assigns | | | |

Exhibit EE
Unit VP8SGU4
Docket #VGOB 06-0321-1597-02
List of Respondents with Royalty Splits/Court Orders/HB2058
(579.79 Acres)

| | Acres in Unit | Percent of Unit | Percent of Escrow |
|---|--------------------------------------|--------------------|----------------------|
| (f.1.2.1) William G. Scott Heirs, Devisees, Successors or Assigns | | | |
| (f.1.2.1.1) Juanita Scott Thompson 1209 Burning Fork Road Pikeville, KY 41501 | 0.0077 acres 1/432 of 3.34 acres | 0.00133% | 0.0028% HB2058 |
| (g) Sarah Amanda Looney Owens Heirs, Devisees, Successors or Assigns | | | |
| (g.2) Maxie Fuller Heirs, Devisees, Successors or Assigns | | | |
| (g.2.1) Danny Fuller Heirs, Devisees, Successors or Assigns | | | |
| (g.2.2) Allison Fuller Isaacson 1860 Long Iron Drive #1027 Viera, FL 32955 | 0.0034 acres 1/972 of 3.34 acres | 0.00059% | 0.0012% HB2058 |
| (g.3) Wedith Shammami 4546 Fairway Ridge West Bloomfield, MI 48323 | 0.0052 acres 1/648 of 3.34 acres | 0.00089% | 0.0018% HB2058 |
| (g.4) Clarence Owens Heirs, Devisees, Successors or Assigns | | | |
| (g.4.3) Johnny Owens 13427 Beall Avenue Jacksonville, FL 32218 | 0.0011 acres 1/2916 of 3.34 acres | 0.00020% | 0.0004% HB2058 |
| (g.4.4) Harold B. Owens 4946 Highway 17 South Green Cove Springs, FL 32043 | 0.0011 acres 1/2916 of 3.34 acres | 0.00020% | 0.0004% HB2058 |
| (g.5) Billy Owens Rt.1 Box 72 Vansant, VA 24656 | 0.0052 acres 1/648 of 3.34 acres | 0.00089% | 0.0018% HB2058 |
| (g.6) James Ersel Owens Heirs, Devisees, Successors or Assigns | | | |
| (g.6.1) Edith Owens 5557 Deskins Road Vansant, VA 24656 | 0.0052 acres 1/648 of 3.34 acres | 0.00089% | 0.0018% HB2058 |
| (g.7) Mary Fuller 1506 Belcher Fork Rd Grundy, VA 24614 | 0.0052 acres 1/648 of 3.34 acres | 0.00089% | 0.0018% HB2058 |
| (g.9) Virgil Owens Heirs, Devisees, Successors or Assigns | | | |
| (g.9.1) Lucinda Owens Heirs, Devisees, Successors or Assigns | | | |
| (g.9.1.2) Shirley Vandyke Owens P.O. Box 684 Oakwood, VA 24631 | 0.0026 acres 1/1296 of 3.34 acres | 0.00044% | 0.0009% HB2058 |
| (h) D. Ralph Thacker 20021 Thacker Drive Boonsboro, MD 21713 | 0.0464 acres 1/72 of 3.34 acres | 0.00800% | 0.0166% HB2058 |
| Total tract acres | 2.3722 | | |
| Total tract percent | 0.4092% | | |

Exhibit EE
Unit VP8SGU4
Docket #VGOB 06-0321-1597-02
List of Respondents with Royalty Splits/Court Orders/HB2058
(579.78 Acres)

| | Acres in Unit | Percent of Unit | Percent of Escrow |
|---|-----------------------------------|--------------------|----------------------|
| <u>Tract #5A - 4.29 acres</u> | | | |
| <u>COAL OWNERSHIP</u> | | | |
| (1) H-W Financial, LLC OXY Tr 23 / Big Axe Tr 30 (900.00 acre tract) P.O. Box 11000 Danville, VA 24543 | 4.29 acres | 0.7399% | <i>n/a</i> |
| <u>OIL & GAS OWNERSHIP</u> | | | |
| Hassell B. Shortridge Heirs, et al. (7.00 Acres Surface, Oil & Gas) | 4.29 acres | 0.7399% | <i>n/a</i> |
| (2) Hassell B. Shortridge Heirs, Devisees, Successors or Assigns | | | |
| (b.1) Teddy Shortridge P.O. Box 898 Vansant, VA 24656 | 0.11 acres 2/81 of 4.29 acres | 0.0183% | <i>n/a</i> |
| (b.2) Jennifer McCowan 144 Barney Ln Clintwood, VA 24228 | 0.11 acres 2/81 of 4.29 acres | 0.0183% | <i>n/a</i> |
| (3) Cecil Shortridge Heirs, Devisees, Successors or Assigns | | | |
| (a) Blanche Shortridge Heirs, Devisees, Successors or Assigns | | | |
| (a.1) Karen Moore (child of Blanche only) 310 Bluff Dr Lowell, AR 72745 | 0.06 acres 2/135 of 4.29 acres | 0.0110% | <i>n/a</i> |
| (a.2) Connie Hayes Charles PO Box 1911 Grundy, VA 24614 | 0.06 acres 2/135 of 4.29 acres | 0.0110% | <i>n/a</i> |
| (a.3) Bonnie Vanover 344 Slansbury Ln N Tazewell, VA 24630 | 0.06 acres 2/135 of 4.29 acres | 0.0110% | <i>n/a</i> |
| (a.4) James Shortridge 1151 Min Resort Dr Vansant, VA 25656 | 0.06 acres 2/135 of 4.29 acres | 0.0110% | <i>n/a</i> |
| (4) Ponzella Fields Heirs, Devisees, Successors or Assigns | | | |
| (a) Donald R Fields 185 Rocky Rd, Trailer 14 Ephrate, PA 17522 | 0.32 acres 2/27 of 4.29 acres | 0.0548% | <i>n/a</i> |
| (5) Viola Anderson 3548 Dry Fork Rd Vansant, VA 24656 | 0.32 acres 2/27 of 4.29 acres | 0.0548% | <i>n/a</i> |
| Total tract acres | 1.10 | | |
| Total tract percent | 0.1900% | | |

Tract #5E - 15.67 acres**COAL OWNERSHIP**

| | | | |
|---|-------------|---------|------------|
| (1) H-W Financial, LLC OXY Tr 23 / Big Axe Tr 30 (900.00 acre tract) | 15.67 acres | 2.7027% | <i>n/a</i> |
|---|-------------|---------|------------|

Exhibit EE
Unit VP8SGU4
Docket #VGOB 06-0321-1597-02
List of Respondents with Royalty Splits/Court Orders/HB2058
(579.79 Acres)

| | Acres in Unit | Percent of Unit | Percent of Escrow |
|--|---------------|--------------------|----------------------|
| P.O. Box 11000 Danville, VA 24543 | | | |
| <u>OIL & GAS OWNERSHIP</u> | | | |
| (1) Lawrence Jackson P.O. Box 376 Vansant, VA 24656 (19.50 acre SOG tract) | 15.67 acres | 2.7027% | n/a |
| <u>Tract #5F - 5.90 acres</u> | | | |
| <u>COAL OWNERSHIP</u> | | | |
| (1) H-W Financial, LLC OXY Tr 23 / Big Axe Tr 30 (900.00 acre tract) P.O. Box 11000 Danville, VA 24543 | 5.90 acres | 1.0176% | n/a |
| <u>OIL & GAS OWNERSHIP</u> | | | |
| (1) Lawrence Jackson P.O. Box 376 Vansant, VA 24656 (p/o 7.75 acre SOG tract) | 5.90 acres | 1.0176% | n/a |
| <u>Tract #5G - 15.71 acres</u> | | | |
| <u>COAL OWNERSHIP</u> | | | |
| (1) H-W Financial, LLC OXY Tr 23 / Big Axe Tr 30 (900.00 acre tract) P.O. Box 11000 Danville, VA 24543 | 15.71 acres | 2.7096% | n/a |
| <u>OIL & GAS OWNERSHIP</u> | | | |
| (1) Alvin & Gaynell Cox, TE P.O. Box 462 Vansant, VA 24656 (previously Omar Cox - Now split into two tract with different owners - New Tract #5V) | 15.71 acres | 2.7096% | 5.6150% HB2058 |
| <u>Tract #5H - 0.26 acres</u> | | | |
| <u>COAL OWNERSHIP</u> | | | |
| (1) H-W Financial, LLC OXY Tr 23 / Big Axe Tr 30 (900.00 acre tract) P.O. Box 11000 Danville, VA 24543 | 0.26 acres | 0.0448% | n/a |
| <u>OIL & GAS OWNERSHIP</u> | | | |
| (1) Alvin & Gaynell Cox, TE P.O. Box 462 Vansant, VA 24656 (p/o 1.00 acre SOG tract) | 0.26 acres | 0.0448% | 0.0929% HB2058 |
| <u>Tract #5I - 23.29 acres</u> | | | |
| <u>COAL OWNERSHIP</u> | | | |
| (1) H-W Financial, LLC OXY Tr 23 / Big Axe Tr 30 (900.00 acre tract) P.O. Box 11000 Danville, VA 24543 | 23.29 acres | 4.0170% | n/a |
| <u>OIL & GAS OWNERSHIP</u> | | | |

Exhibit EE
Unit VP8SGU4
Docket #VGOB 06-0321-1597-02
List of Respondents with Royalty Splits/Court Orders/HB2058
(579.79 Acres)

| | Acres In Unit | Percent of Unit | Percent of Escrow |
|--|---|--------------------|----------------------|
| (1) Bobby Henry Craig Jackson, et al. (35.00 acre SOG Tract) | 23.29 acres | 4.0170% | |
| (a) Bobby H.C. & Tracy Jackson, TE P.O. Box 872 Lester Prairie, MN 55354 <i>Represented by T. Shea Cook</i> | 23.29 acres | 4.0170% | 8.3243% HB2058 |
| (b) Lawrence Jackson P.O. Box 376 Vansant, VA 24656 | <i>Life Estate reserved in deed dated July 1994</i> | | <i>n/a</i> |
| <u>Tract #5J - 26.85 acres</u> | | | |
| <u>COAL OWNERSHIP</u> | | | |
| (1) H-W Financial, LLC OXY Tr 23 / Big Axe Tr 30 (900.00 acre tract) P.O. Box 11000 Danville, VA 24543 | 26.85 acres | 4.6310% | <i>n/a</i> |
| <u>OIL & GAS OWNERSHIP</u> | | | |
| (1) Bobby Henry Craig Jackson, et al. (46.64 acre SOG Tract) | 26.85 acres | 4.6310% | |
| (a) Bobby H.C. & Tracy Jackson, TE P.O. Box 872 Lester Prairie, MN 55354 <i>Represented by T. Shea Cook</i> | 26.85 acres | 4.6310% | 9.5967% HB2058 |
| (b) Lawrence Jackson P.O. Box 376 Vansant, VA 24656 | <i>Life Estate reserved in deed dated July 1994</i> | | <i>n/a</i> |
| <u>Tract #5Q - 29.59 acres</u> | | | |
| <u>COAL OWNERSHIP</u> | | | |
| (1) H-W Financial, LLC OXY Tr 23 / Big Axe Tr 30 (900.00 acre tract) P.O. Box 11000 Danville, VA 24543 | 29.59 acres | 5.1036% | <i>n/a</i> |
| <u>OIL & GAS OWNERSHIP</u> | | | |
| (1) CNX Gas Company LLC 1000 Consol Energy Drive Canonsburg, PA 15317 | 29.59 acres | 5.1036% | <i>n/a</i> |
| <u>Tract #5R - 2.11 acres</u> | | | |
| <u>COAL OWNERSHIP</u> | | | |
| (1) H-W Financial, LLC OXY Tr 23 / Big Axe Tr 30 (900.00 acre tract) P.O. Box 11000 Danville, VA 24543 | 2.11 acres | 0.3639% | <i>n/a</i> |
| <u>OIL & GAS OWNERSHIP</u> | | | |
| (1) CNX Gas Company LLC 1000 Consol Energy Drive Canonsburg, PA 15317 | 2.11 acres | 0.3639% | <i>n/a</i> |

Exhibit EE
Unit VP8SGU4
Docket #VGOB 06-0321-1597-02
List of Respondents with Royalty Splits/Court Orders/HB2058
(579.79 Acres)

| | Acres in Unit | Percent of Unit | Percent of Escrow |
|--|---------------|--------------------|----------------------|
| <u>Tract #5S - 8.83 acres</u> | | | |
| <u>COAL OWNERSHIP</u> | | | |
| (1) H-W Financial, LLC OXY Tr 23 / Big Axe Tr 30 (900.00 acre tract) P.O. Box 11000 Danville, VA 24543 | 8.83 acres | 1.5230% | <i>n/a</i> |
| <u>OIL & GAS OWNERSHIP</u> | | | |
| (1) CNX Gas Company LLC 1000 Consol Energy Drive Canonsburg, PA 15317 (Previously Island Creek Coal Company - p/o 27.32 acre O&G) | 8.83 acres | 1.5230% | <i>n/a</i> |
| <u>Tract #5T - 4.38 acres</u> | | | |
| <u>COAL OWNERSHIP</u> | | | |
| (1) H-W Financial, LLC OXY Tr 23 / Big Axe Tr 30 (900.00 acre tract) P.O. Box 11000 Danville, VA 24543 | 4.38 acres | 0.7555% | <i>n/a</i> |
| <u>OIL & GAS OWNERSHIP</u> | | | |
| (1) CNX Gas Company LLC 1000 Consol Energy Drive Canonsburg, PA 15317 (Previously Island Creek Coal Company - p/o 29.71 acre SOG) | 4.38 acres | 0.7555% | <i>n/a</i> |
| <u>Tract #5U - 5.22 acres</u> | | | |
| <u>COAL OWNERSHIP</u> | | | |
| (1) H-W Financial, LLC OXY Tr 23 / Big Axe Tr 30 (900.00 acre tract) P.O. Box 11000 Danville, VA 24543 | 5.22 acres | 0.9003% | <i>n/a</i> |
| <u>OIL & GAS OWNERSHIP</u> | | | |
| (1) CNX Gas Company LLC 1000 Consol Energy Drive Canonsburg, PA 15317 | 5.22 acres | 0.9003% | <i>n/a</i> |
| <u>Tract #7 - 0.19 acres</u> | | | |
| <u>COAL OWNERSHIP</u> | | | |
| (1) H-W Financial, LLC OXY Tr 23 / Big Axe Tr 30 (900.00 acre tract) P.O. Box 11000 Danville, VA 24543 | 0.19 acres | 0.0328% | <i>n/a</i> |
| <u>OIL & GAS OWNERSHIP</u> | | | |
| (1) CNX Gas Company LLC 1000 Consol Energy Drive Canonsburg, PA 15317 | 0.19 acres | 0.0328% | <i>n/a</i> |
| <u>Tract #8 - 2.26 acres</u> | | | |
| <u>COAL OWNERSHIP</u> | | | |
| Geo. W. Mullins Heirs, Devisees, Successors or Assigns (39.00 acre Coal tract - WB 3/356) | | | |

Exhibit EE
Unit VP8SGU4
Docket #VGOB 06-0321-1597-02
List of Respondents with Royalty Splits/Court Orders/HB2058
(579.79 Acres)

| | Acres in Unit | Percent of Unit | Percent of Escrow |
|--|---|--------------------|----------------------|
| T.R. Mullins, et al. | 2.26 acres | 0.3898% | |
| (1) Theodore A. Mullins, Sr. Heirs, Devisees, Successors or Assigns (1/3) | <i>Died Intestate</i> | | |
| (a) Mildred C. Mullins Heirs, Devisees, Successors or Assigns (1/9) | <i>(aka Beulah M. Mullins - Devised her 1/9th Interest to Sandra Gerende)</i> | | |
| (b) Theodore Roosevelt Mullins, Jr. Successors or Assigns (1/9) | | | |
| (b.1) Marilyn Mullins 19107 Park Place Blvd. Eustis, FL 32736 | 0.084 acres 1/27 of 2.26 acres | 0.0144% | <i>n/a</i> |
| (b.2) Theodore Blaine Mullins 1550 Summit Drive Charleston, WV 25302 | 0.084 acres 1/27 of 2.26 acres | 0.0144% | <i>n/a</i> |
| (b.3) Cornelia Maurice Mullins P.O. Box 51 Clendenin, WV 25045 | 0.084 acres 1/27 of 2.26 acres | 0.0144% | <i>n/a</i> |
| (c) Sandra Gerende (1/9 + 1/9 = 2/9) 303 Barbour Road Unit 901 Morehead City, NC 28557 | 0.502 acres 2/9 of 2.26 acres | 0.0866% | <i>n/a</i> |
| (2) John L. Mullins, Sr. Heirs, Devisees, Successors or Assigns (1/3) | | | |
| (a) George W. Mullins, Sr. 315 Evergreen Hills Road Cottageville WV 25239 | 0.188 acres 1/12 of 2.26 acres | 0.0325% | <i>n/a</i> |
| (b) Joann Barker Heirs, Devisees, Successors or Assigns | | | |
| (b.1) Robert Barker Heirs, Devisees, Successors or Assigns | | | |
| (b.1.1) Thomas J. Barker 13658 NW 172 Ave Alachua, FL 32615-4453 | 0.05 acres 1/48 of 2.26 acres | 0.0081% | <i>n/a</i> |
| (b.1.2) Timothy J. Barker 3854 Hampton Crest Lane Kennesaw, GA 30152-6990 | 0.05 acres 1/48 of 2.26 acres | 0.0081% | <i>n/a</i> |
| (b.1.3) Elizabeth Barker 7745 Lupine Drive Blacklick, OH 43004-8062 | 0.05 acres 1/48 of 2.26 acres | 0.0081% | <i>n/a</i> |
| (b.1.4) Jennifer Marie Wheeler 2151 Eastover Lane Miamisburg, OH 45342-5299 | 0.05 acres 1/48 of 2.26 acres | 0.0081% | <i>n/a</i> |
| (c) John L. Mullins, Jr. Heirs, Devisees, Successors or Assigns (1/12) | | | |
| (c.1) Stephanie Mullins-Williams 1701 Sir John Court Orlando, FL 32837 | 0.047 acres 1/48 of 2.26 acres | 0.0081% | <i>n/a</i> |
| (c.2) John David Mullins 2209 Falls Circle | 0.047 acres 1/48 of 2.26 acres | 0.0081% | <i>n/a</i> |

Exhibit EE
Unit VP8SGU4
Docket #VGOB 06-0321-1597-02
List of Respondents with Royalty Splits/Court Orders/HB2058
(579.79 Acres)

| | Acres in Unit | Percent of Unit | Percent of Escrow |
|---|-----------------------------------|-----------------|----------------------------------|
| Vero Beach, FL 32967 | | | |
| (c.3) Brandon Overton Mullins 2736 Tolman Avenue, SE Palm Bay, FL 32909 | 0.047 acres 1/48 of 2.26 acres | 0.0081% | n/a |
| (c.4) Heather L. Dawson 2016 Neveah Street NW Palm Bay, FL 32907 | 0.047 acres 1/48 of 2.26 acres | 0.0081% | n/a |
| (d) Thomas L. Mullins 1394 Poca River Road South Poca, WV 25159 | 0.188 acres 1/12 of 2.26 acres | 0.0325% | n/a |
| (3) Augustus C. Mullins Heirs, Devisees, Successors or Assigns (1/3) | | | |
| (a) Madeline Mullins Heirs, Devisees, Successors or Assigns (1/3) | | | |
| (a.1) Madeline Hunt 28809 Bennington Drive Wesley Chapel, FL 33544 | 0.753 acres 1/3 of 2.26 acres | 0.1299% | 0.1346% (Royalty Split) - 50% |

OIL & GAS OWNERSHIP

| | | | |
|--|----------------------------------|---------|--|
| (1) Bobby Henry Craig Jackson, et al. <i>(p/o 46.64 acre SOG Tract)</i> | 2.26 acres | 0.3898% | |
| (a) Bobby H.C. Jackson and Tracy Jackson ** P.O. Box 872 Lester Prairie, MN 55354 <i>** NOTE: Joint Tenants with Rights of Survivorship</i> | 0.75 acres 1/3 of 18.63 acres | 0.1299% | 0.1346% (Royalty Split) |
| (b) Bobby H.C. Jackson and Tracy Jackson ** P.O. Box 872 Lester Prairie, MN 55354 <i>** NOTE: Joint Tenants with Rights of Survivorship</i> | 1.51 acres 2/3 of 18.63 acres | 0.2599% | 0.5385% HB2058 |
| Represented by T. Shea Cook as to 2/3 interest | | | |
| (c) Lawrence Jackson P.O. Box 376 Vansant, VA 24656 | | | <i>Ownership subject to a Life Estate reservation deeded July 1994</i> |

TOTAL CONFLICTS RESOLVED:

| | | |
|--------------------|--------|----------|
| Acreege in Unit | 321.63 | |
| Percentage of Unit | | 55.4742% |

INSTRUMENT 170000859
RECORDED IN THE CLERK'S OFFICE OF
BUCHANAN COUNTY ON
May 2, 2017 AT 03:41 PM
BEVERLY S. TILLER, CLERK
RECORDED BY: GGB