

Instrument Control Number

[Empty box for Instrument Control Number]

BOOK 0809 PAGE 0814

Commonwealth of Virginia
Land Record Instruments
Cover Sheet - Form A

[ILS VLR Cover Sheet Agent 1.0.66]

TAX EXEMPT CORP

Date of Instrument: [10/18/16 ]

Instrument Type: [ODAR ]

Number of Parcels [ 1 ]

Number of Pages [ 24 ]

City [ ] County [x] [Russell County ] (Box for Deed Stamp Only)

First and Second Grantors

Table with 4 columns: Last Name, First Name, Middle Name or Initial, Suffix. Row 1: [Virginia Gas & Oil Board ] [ ] [ ] [ ]

First and Second Grantees

Table with 4 columns: Last Name, First Name, Middle Name or Initial, Suffix. Row 1: [Swords Creek Coal & C ] [ ] [ ] [ ]
Row 2: [Perkins ] [Charles ] [ ] [ ]

Grantee Address (Name) [CNX Gas Coompany, LLC ]
(Address 1) [1000 Consol Energy Drive ]
(Address 2) [ ]
(City, State, Zip) [Cannonsburg ] [PA ] [15317-6506 ]

Consideration [0.00 ] Existing Debt [0.00 ] Assumption Balance [0.00 ]

Prior Instr. Recorded at: City [ ] County [x] [Russell County ] Percent. in this Juris. [ 100 ]
Book [0805 ] Page [0657 ] Instr. No [ ]

Parcel Identification No (PIN) [ ]
Tax Map Num. (if different than PIN) [ ]
Short Property Description [Report of the Board ]

Current Property Address (Address 1) [ ]
(Address 2) [ ]
(City, State, Zip) [ ] [ ] [ ]

Instrument Prepared by [Virginia Gas & Oil Board ]
Recording Paid for by [DMME ]
Return Recording to (Name) [DMME - Division of Gas & Oil ]
(Address 1) [P. O. Drawer 159 ]
(Address 2) [ ]
(City, State, Zip) [Lebanon ] [VA ] [24266 ]
Customer Case ID [ ] [ ] [ ]

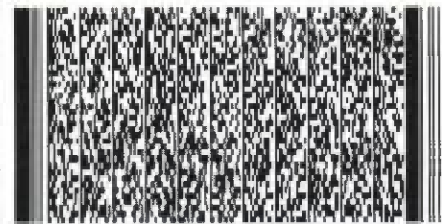

Instrument Control Number

[Empty box for Instrument Control Number]

BOOK 0809 PAGE 0815

Commonwealth of Virginia  
Land Record Instruments  
Continuation Cover Sheet  
Form B

[ILS VLR Cover Sheet Agent 1.0.66]

T  
A  
X  
  
E  
X  
E  
M  
P  
T  
  
G  
R  
A  
N  
T  
O  
R  
  
G  
R  
A  
N  
T  
E  
E  
  
C  
O  
R  
P

Date of Instrument: [10/18/16 ]

Instrument Type: [ODAR ]

Number of Parcels [ 1 ]

Number of Pages [ 24 ]

City  County  [Russell County ] (Box for Deed Stamp Only)

Grantors/Grantees/Parcel Continuation Form B

Last Name	First Name	Middle Name or Initial	Suffix
<input type="checkbox"/>	<input type="checkbox"/>	<input checked="" type="checkbox"/>	<input type="checkbox"/>
[Perkins ]	[Laura ]	[ ]	[ ]
<input type="checkbox"/>	<input type="checkbox"/>	<input checked="" type="checkbox"/>	<input type="checkbox"/>
[Hayes ]	[Carolyn ]	[Diana ]	[ ]
<input type="checkbox"/>	<input type="checkbox"/>	<input checked="" type="checkbox"/>	<input type="checkbox"/>
[Cole ]	[Ronald ]	[ ]	[ ]
<input type="checkbox"/>	<input type="checkbox"/>	<input checked="" type="checkbox"/>	<input type="checkbox"/>
[Bostic ]	[Nora ]	[Childress ]	[ ]
<input type="checkbox"/>	<input type="checkbox"/>	<input checked="" type="checkbox"/>	<input type="checkbox"/>
[Childress ]	[Clyde ]	[ ]	[ ]
<input type="checkbox"/>	<input type="checkbox"/>	<input checked="" type="checkbox"/>	<input type="checkbox"/>
[Hall ]	[Wilma ]	[Childress ]	[ ]
<input type="checkbox"/>	<input type="checkbox"/>	<input checked="" type="checkbox"/>	<input type="checkbox"/>
[Childress ]	[James ]	[ ]	[ ]
<input type="checkbox"/>	<input type="checkbox"/>	<input checked="" type="checkbox"/>	<input type="checkbox"/>
[Childress ]	[Ramon ]	[ ]	[ ]
<input type="checkbox"/>	<input type="checkbox"/>	<input checked="" type="checkbox"/>	<input type="checkbox"/>
[Lewis ]	[Darlene ]	[Childress ]	[ ]
<input type="checkbox"/>	<input type="checkbox"/>	<input checked="" type="checkbox"/>	<input type="checkbox"/>
[Monk ]	[Elizabeth ]	[Childress ]	[ ]
<input type="checkbox"/>	<input type="checkbox"/>	<input checked="" type="checkbox"/>	<input type="checkbox"/>
[Patrick ]	[Janice ]	[Childress ]	[ ]
<input type="checkbox"/>	<input type="checkbox"/>	<input checked="" type="checkbox"/>	<input type="checkbox"/>
[Perkins ]	[Roger ]	[G. ]	[ ]
<input type="checkbox"/>	<input type="checkbox"/>	<input checked="" type="checkbox"/>	<input type="checkbox"/>
[Perkins ]	[Vickie ]	[Diane ]	[ ]
<input type="checkbox"/>	<input type="checkbox"/>	<input checked="" type="checkbox"/>	<input type="checkbox"/>
[Perkins ]	[Curby ]	[R. ]	[ ]
<input type="checkbox"/>	<input type="checkbox"/>	<input checked="" type="checkbox"/>	<input type="checkbox"/>
[Quillen ]	[Sharlett ]	[Perkins ]	[ ]
<input type="checkbox"/>	<input type="checkbox"/>	<input checked="" type="checkbox"/>	<input type="checkbox"/>
[Perkins ]	[Karen ]	[W. ]	[ ]

Prior Instr. Recorded at: City  County  [ ] Percent. in this Juris. [ ]  
 Book [ ] Page [ ] Instr. No [ ]  
 Parcel Identification No (PIN) [ ]  
 Tax Map Num. (if different than PIN) [ ]  
 Short Property Description [ ]  
 Current Property Address (Address 1) [ ]  
 (Address 2) [ ]  
 (City, State, Zip) [ ] [ ] [ ]

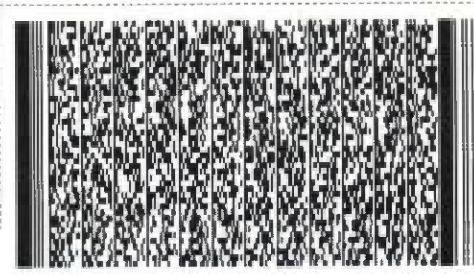

Instrument Control Number

[Empty box for Instrument Control Number]

Commonwealth of Virginia  
Land Record Instruments  
Continuation Cover Sheet  
Form B

[ILS VLR Cover Sheet Agent 1.0.66]

T  
A  
X  
  
E  
X  
E  
M  
P  
T  
  
G  
R  
A  
N  
T  
O  
R  
  
G  
R  
A  
N  
T  
E  
E  
  
C  
O  
R  
P

Date of Instrument: [10/18/16 ]

Instrument Type: [ODAR ]

Number of Parcels [ 1]

Number of Pages [ 24]

City  County  [Russell County ] (Box for Deed Stamp Only)

Grantors/Grantees/Parcel Continuation Form B

Last Name	First Name	Middle Name or Initial	Suffix
-----------	------------	------------------------	--------

<input type="checkbox"/>	<input type="checkbox"/>	<input checked="" type="checkbox"/>	<input type="checkbox"/>	[Honaker ]	[Miles ]	[ ]	[ ]
<input type="checkbox"/>	<input type="checkbox"/>	<input checked="" type="checkbox"/>	<input type="checkbox"/>	[Childress ]	[Ramon ]	[ ]	[ ]
<input type="checkbox"/>	<input type="checkbox"/>	<input checked="" type="checkbox"/>	<input type="checkbox"/>	[Lewis ]	[Darlene ]	[Childress ]	[ ]
<input type="checkbox"/>	<input type="checkbox"/>	<input checked="" type="checkbox"/>	<input type="checkbox"/>	[Monk ]	[Elizabeth ]	[Childress ]	[ ]
<input type="checkbox"/>	<input type="checkbox"/>	<input checked="" type="checkbox"/>	<input type="checkbox"/>	[Patrick ]	[Janice ]	[Childress ]	[ ]
<input type="checkbox"/>	<input type="checkbox"/>	<input checked="" type="checkbox"/>	<input type="checkbox"/>	[Perkins ]	[Charlie ]	[ ]	[ ]
<input type="checkbox"/>	<input type="checkbox"/>	<input checked="" type="checkbox"/>	<input type="checkbox"/>	[Perkins ]	[James ]	[Aubry ]	[ ]
<input type="checkbox"/>	<input type="checkbox"/>	<input checked="" type="checkbox"/>	<input type="checkbox"/>	[Perkins ]	[Johnny ]	[ ]	[ ]
<input type="checkbox"/>	<input type="checkbox"/>	<input checked="" type="checkbox"/>	<input type="checkbox"/>	[Perkins ]	[Greg ]	[ ]	[ ]
<input type="checkbox"/>	<input type="checkbox"/>	<input checked="" type="checkbox"/>	<input type="checkbox"/>	[Perkins ]	[Elmer ]	[ ]	[ ]
<input type="checkbox"/>	<input type="checkbox"/>	<input checked="" type="checkbox"/>	<input type="checkbox"/>	[Perkins ]	[Lincous ]	[ ]	[ ]
<input type="checkbox"/>	<input type="checkbox"/>	<input checked="" type="checkbox"/>	<input type="checkbox"/>	[Perkins ]	[Jason ]	[ ]	[ ]
<input type="checkbox"/>	<input type="checkbox"/>	<input checked="" type="checkbox"/>	<input type="checkbox"/>	[Perkins ]	[David ]	[ ]	[ ]
<input type="checkbox"/>	<input type="checkbox"/>	<input checked="" type="checkbox"/>	<input type="checkbox"/>	[Perkins ]	[Gerald ]	[ ]	[ ]
<input type="checkbox"/>	<input type="checkbox"/>	<input checked="" type="checkbox"/>	<input type="checkbox"/>	[Perkins ]	[Clifford ]	[ ]	[ ]
<input type="checkbox"/>	<input type="checkbox"/>	<input checked="" type="checkbox"/>	<input type="checkbox"/>	[Justus ]	[Cornella ]	[Perkins ]	[ ]

Prior Instr. Recorded at: City  County  [ ] Percent. in this Juris. [ ]  
Book [ ] Page [ ] Instr. No [ ]

Parcel Identification No (PIN) [ ]

Tax Map Num. (if different than PIN) [ ]

Short Property Description [ ]

[ ]

Current Property Address (Address 1) [ ]

(Address 2) [ ]

(City, State, Zip) [ ] [ ] [ ]

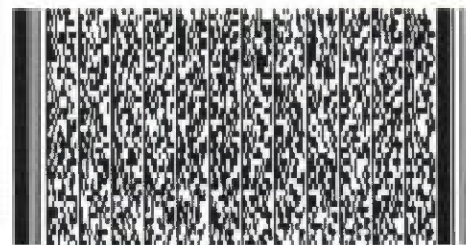

Instrument Control Number

[Empty box for Instrument Control Number]

BOOK 0809 PAGE 0817

Commonwealth of Virginia
Land Record Instruments
Continuation Cover Sheet
Form B

[ILS VLR Cover Sheet Agent 1.0.66]

TAX EXEMPT
GRANTOR
GRANTEE
CORP

Date of Instrument: [10/18/16 ]

Instrument Type: [ODAR ]

Number of Parcels [ 1 ]

Number of Pages [ 24 ]

City [ ] County [x] [Russell County ] (Box for Deed Stamp Only)

Grantors/Grantees/Parcel Continuation Form B

Table with 4 columns: Last Name, First Name, Middle Name or Initial, Suffix. Rows include Reynolds, Rasnake, Perkins, Miller, Honaker, etc.

Prior Instr. Recorded at: City [ ] County [ ] [ ] Percent. in this Juris. [ ]
Book [ ] Page [ ] Instr. No [ ]
Parcel Identification No (PIN) [ ]
Tax Map Num. (if different than PIN) [ ]
Short Property Description [ ]
Current Property Address (Address 1) [ ]
(Address 2) [ ]
(City, State, Zip) [ ] [ ] [ ]

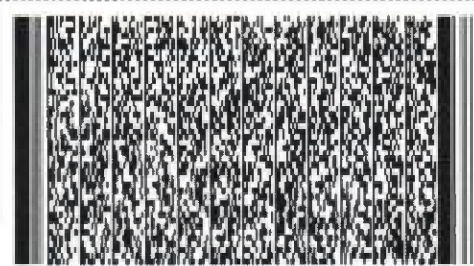

Instrument Control Number

[Empty box for Instrument Control Number]

BOOK 0809 PAGE 0818

Commonwealth of Virginia  
Land Record Instruments  
Continuation Cover Sheet  
Form B

[ILS VLR Cover Sheet Agent 1.0.66]

T  
A  
X  
  
E  
X  
E  
M  
P  
T

G  
R  
A  
N  
T  
O  
R

G  
R  
A  
N  
T  
E  
E

C  
O  
R  
P

Date of Instrument: [10/18/16 ]

Instrument Type: [ODAR ]

Number of Parcels [ 1 ]

Number of Pages [ 24 ]

City  County  [Russell County ] (Box for Deed Stamp Only)

Grantors/Grantees/Parcel Continuation Form B

Last Name	First Name	Middle Name or Initial	Suffix
<input type="checkbox"/>	<input type="checkbox"/>	<input checked="" type="checkbox"/>	<input type="checkbox"/>
[Perkins	] [Kenny	] [W.	] [ ]
<input type="checkbox"/>	<input type="checkbox"/>	<input checked="" type="checkbox"/>	<input type="checkbox"/>
[McGee	] [Jerry	] [ ]	] [ ]
<input type="checkbox"/>	<input type="checkbox"/>	<input checked="" type="checkbox"/>	<input type="checkbox"/>
[Cole	] [Cecil	] [ ]	] [ ]
<input type="checkbox"/>	<input type="checkbox"/>	<input checked="" type="checkbox"/>	<input type="checkbox"/>
[Cole	] [Lowell	] [E.	] [ ]
<input type="checkbox"/>	<input type="checkbox"/>	<input checked="" type="checkbox"/>	<input type="checkbox"/>
[Cole	] [Joseph	] [ ]	] [ ]
<input type="checkbox"/>	<input type="checkbox"/>	<input checked="" type="checkbox"/>	<input type="checkbox"/>
[Cole	] [Harold	] [ ]	] [ ]
<input type="checkbox"/>	<input type="checkbox"/>	<input checked="" type="checkbox"/>	<input type="checkbox"/>
[Fletcher	] [Brenda	] [ ]	] [ ]
<input type="checkbox"/>	<input type="checkbox"/>	<input checked="" type="checkbox"/>	<input type="checkbox"/>
[Strouth	] [Erlene	] [ ]	] [ ]
<input type="checkbox"/>	<input type="checkbox"/>	<input checked="" type="checkbox"/>	<input type="checkbox"/>
[Boyd	] [Paul	] [ ]	] [ ]
<input type="checkbox"/>	<input type="checkbox"/>	<input checked="" type="checkbox"/>	<input type="checkbox"/>
[Hughart	] [Mark	] [Andrew	] [ ]
<input type="checkbox"/>	<input type="checkbox"/>	<input checked="" type="checkbox"/>	<input type="checkbox"/>
[Delp	] [Judy	] [Boyd	] [ ]
<input type="checkbox"/>	<input type="checkbox"/>	<input checked="" type="checkbox"/>	<input type="checkbox"/>
[Boyd	] [Johnny	] [Sherman	] [ ]
<input type="checkbox"/>	<input type="checkbox"/>	<input checked="" type="checkbox"/>	<input type="checkbox"/>
[Boyd	] [James	] [ ]	] [ ]
<input type="checkbox"/>	<input type="checkbox"/>	<input checked="" type="checkbox"/>	<input type="checkbox"/>
[Boyd	] [Christie	] [ ]	] [ ]
<input type="checkbox"/>	<input type="checkbox"/>	<input checked="" type="checkbox"/>	<input type="checkbox"/>
[Hughart	] [Elizabeth	] [ ]	] [ ]
<input type="checkbox"/>	<input type="checkbox"/>	<input checked="" type="checkbox"/>	<input type="checkbox"/>
[Hughart	] [Marsha	] [Viola	] [ ]

Prior Instr. Recorded at: City  County  [ ] Percent. in this Juris. [ ]

Book [ ] Page [ ] Instr. No [ ]

Parcel Identification No (PIN) [ ]

Tax Map Num. (if different than PIN) [ ]

Short Property Description [ ]

Current Property Address (Address 1) [ ]

(Address 2) [ ]

(City, State, Zip) [ ] [ ] [ ]

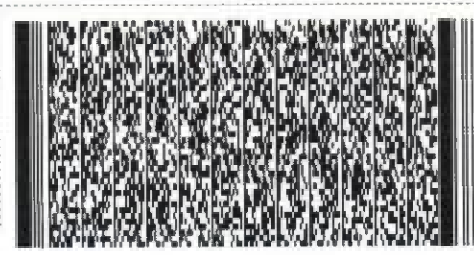

Instrument Control Number

[Empty box for Instrument Control Number]

BOOK 0809 PAGE 0819

Commonwealth of Virginia  
Land Record Instruments  
Continuation Cover Sheet  
Form B

[ILS VLR Cover Sheet Agent 1.0.66]

T  
A  
X  
E  
M  
P  
T  
  
G  
R  
A  
N  
T  
O  
R  
  
G  
R  
A  
N  
T  
E  
E  
  
C  
O  
R  
P

Date of Instrument: [10/18/16 ]

Instrument Type: [ODAR ]

Number of Parcels [ 1 ]

Number of Pages [ 24 ]

City  County  [Russell County ] (Box for Deed Stamp Only)

Grantors/Grantees/Parcel Continuation Form B

Last Name	First Name	Middle Name or Initial	Suffix
<input type="checkbox"/>	[Reynolds ]	[Raymond ]	[ ]
<input type="checkbox"/>	[Combs ]	[Dorothy ]	[Jean ]
<input type="checkbox"/>	[Ray ]	[George ]	[ ]
<input type="checkbox"/>	[Hale ]	[Marvin ]	[ ]
<input type="checkbox"/>	[Hale ]	[Edward ]	[ ]
<input type="checkbox"/>	[Hale ]	[Bobby ]	[ ]
<input type="checkbox"/>	[Hale ]	[Marie ]	[ ]
<input type="checkbox"/>	[Hale ]	[Beulah ]	[ ]
<input type="checkbox"/>	[Hale ]	[Nadene ]	[ ]
<input type="checkbox"/>	[Hale ]	[Shirley ]	[ ]
<input type="checkbox"/>	[Hale ]	[Cordelia ]	[ ]
<input type="checkbox"/>	[Hale ]	[Betty ]	[ ]
<input type="checkbox"/>	[Hale ]	[Arbutus ]	[ ]
<input type="checkbox"/>	[Hubbard ]	[Shirley ]	[ ]
<input type="checkbox"/>	[Rickman ]	[Annette ]	[ ]
<input type="checkbox"/>	[Ray ]	[Claude ]	[A. ]

Prior Instr. Recorded at: City  County  [ ] Percent. in this Juris. [ ]  
 Book [ ] Page [ ] Instr. No [ ]  
 Parcel Identification No (PIN) [ ]  
 Tax Map Num. (if different than PIN) [ ]  
 Short Property Description [ ]  
 Current Property Address (Address 1) [ ]  
 (Address 2) [ ]  
 (City, State, Zip) [ ] [ ] [ ]

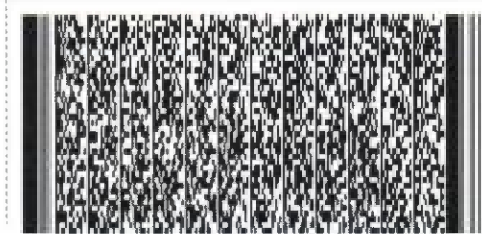



Instrument prepared by:  
**VIRGINIA GAS AND OIL BOARD**

Order recorded under:  
**CODE OF VIRGINIA**  
**§ 45.1-361.26**

**BEFORE THE VIRGINIA GAS AND OIL BOARD**

**RELIEF SOUGHT:** An Order for Disbursement of Escrowed Funds (and Authorization for Direct Payment of Royalties)

**JURISDICTION:** Code of Virginia § 45.1-351. (et seq) AND § 45.1-361.22 (et seq) AND § 45.1-361.22:2

**UNITWELL NAME:** BK116

**TRACT(S):** 3

**LOCATION:** RUSSELL County, Virginia

**DOCKET NUMBER:** VGOB-06-0221-1582-03

**APPLICANTS:** CNX Gas Company LLC on behalf of Annette Rickman

**HEARING DATE AND LOCATION:** On June 16, 2015, the Virginia Gas and Oil Board, on its own motion, granted the Director of the Division of Gas and Oil the authority to process coal owner dismissal disbursements that have no pending deficiencies or issues. Code of Virginia Section 45.1-361.22:2. Effective date: July 1, 2015.

**APPEARANCES:** Mark A. Swartz on behalf of CNX Gas Company LLC

**PRIOR PROCEEDINGS:**

1. Original Pooling Order Executed 08/08/2006, Recorded on 08/16/2006, Deed Book/Instrument No. 657, Page 1007.
2. Supplemental Order, Recorded on 11/18/2010, Deed Book/Instrument No. 728, Page 3053.
3. Disbursement Order -01 Executed 03/03/2016, Recorded on 03/21/2016, Deed Book/Instrument No. 799, Page 979.
4. Disbursement Order -02 Executed 07/06/2016, Recorded on 07/22/2016, Deed Book/Instrument No. 0805, Page 0657.

**NOTICE:**

- (1) Amend the Pooling Order to provide for the disbursement of funds on deposit in the Escrow Account attributable to Tract(s) 3 identified in the attached petition.
- (2) Delete the requirement that the Unit Operator place future royalties attributable to Tract(s) 3 relative to the interests of the Applicants identified in the attached petition.
- (3) Continue the escrow account under this docket number.

**FINDINGS:** Code of Virginia § 45.1-361.22 AND § 45.1-361.22:2

Applicant has certified and represented to the Board that:

- a. Annette Rickman are the gas claimants in tract(s) 3. As such Annette Rickman are entitled to 100% of the CBM royalties attributable to their gas claims that are now in escrow and as may be hereafter payable. See Va. Code Ann. § 45.1-361.22:2.A.
- b. That CNX Gas Company LLC has previously given the notice(s) required by § 45.1-361.22:2.A to all conflicting coal claimants identified in the above referenced pooling Order and any supplemental Orders pertaining thereto.
- c. That when the Board granted Petitioner's Miscellaneous Petition in VGOB 06-0221-1582-02, it dismissed the coal claimant(s) Swords Creek Coal & Coke Corporation as a Respondent to these proceedings. Accordingly, Island Creek Coal Company was not provided further notice under § 45.1-361.19 and 22 of the hearing set on this Petition.
- d. That a detailed accounting in accordance with the applicable provisions of § 45.1-361.22 is submitted herewith and identified as Exhibit J.
- e. That an Exhibit identified as Table 1 is annexed hereto, and it specifies how the disbursement(s) is to be calculated and paid by the escrow agent.
- f. That Va. Code Ann. § 45.1-361.22:2.A. further provides that the Operator shall pay such royalties as may hereafter be payable directly to the gas claimant Annette Rickman and shall not escrow same. See Exhibit EE annexed hereto



1. The Escrow Agent is ordered, to within ten (10) days of receipt of this executed order, disburse funds for the unit and applicants detailed in Table 1.
2. The Escrow Agent is ordered to continue the Escrow Account for the Subject Drilling unit based on the attached Revised Exhibit E which replaces all prior Exhibit E's recorded for the Subject Drilling Unit.

**CONCLUSION:**

Therefore, the requested relief and all terms and provisions set forth above be and hereby are granted and IT IS SO ORDERED.

**APPEALS:**

Appeals of this Order are governed by the provisions of the Code of Virginia § 45.1-361.9 which provides that any order or decision of the Board may be appealed to the appropriate circuit court and that whenever a coal owner, coal operator, gas owner, gas operator, or operator of a gas storage field certificated by the State Corporation Commission is a party in such action, the court shall hear such appeal de novo.

DONE AND EXECUTED this 14 day of October, 2016 by a majority of the Virginia Gas and Oil Board.

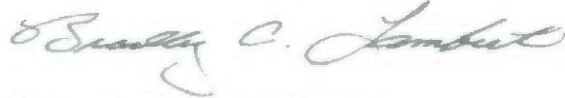

Chairman, Bradley C. Lambert

DONE AND PERFORMED this 14 day of October, 2016 by Order of the Virginia Gas and Oil Board.



Rick Cooper  
Principal Executive to the  
staff, Virginia Gas and Oil Board

COMMONWEALTH OF VIRGINIA  
COUNTY OF RUSSELL

Acknowledged on this 14<sup>th</sup> day of October, 2016, personally before me a notary public in and for the Commonwealth of Virginia, appeared Bradley C. Lambert, being duly sworn did depose and say that he is the Chairman of the Virginia Gas and Oil Board and appeared Rick Cooper, being duly sworn did depose and say that he is Principal Executive to the staff of the Virginia Gas and Oil Board, that they executed the same and was authorized to do so.

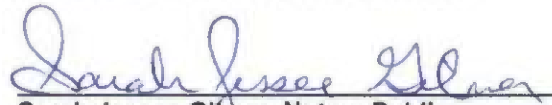

Sarah Jessee Gilmer, Notary Public  
262946

My Commission expires: July 31, 2017



**BEFORE THE VIRGINIA GAS AND OIL BOARD**

**PETITIONER:** CNX Gas Company LLC

**DIVISION OF GAS AND OIL**

**DOCKET NO:** VGOB 06-0221-1582-03

**RELIEF SOUGHT: (1) DISBURSEMENT FROM ESCROW REGARDING TRACT(S) 3 (2) AND AUTHORIZATION FOR DIRECT PAYMENT OF ROYALTIES (3) AND DISMISSAL OF COAL OWNERS PURSUANT TO CODE OF VIRGINIA SECTION 45.1-361.22:2.**

**HEARING DATE:** On June 16, 2015, the Virginia Gas and Oil Board, on its own motion, granted the Director of the Division of Gas and Oil the authority to process coal owner dismissal disbursements that have no pending deficiencies or issues. Code of Virginia Section 45.1-361.22:2. Effective date: July 1, 2015.

**DRILLING UNIT:** BK116

**RUSSELL COUNTY, VIRGINIA**

**PETITION FOR ORDER OF DISBURSEMENT OF ESCROW FUNDS**

**1. Petitioner and its counsel**

Petitioner is CNX Gas Company LLC, PO Box 570, Pounding Mill, VA 24637, (276)596-5075. Petitioner's counsel is Mark A. Swartz, Hillard & Swartz, LLP, 122 Capital Street, Suite 201, Charleston, WV 25301.

**2. Relief Sought**

(1) the disbursement of escrowed funds heretofore deposited with the Board's Escrow Agent(s) attributable to Tract(s) 3 as depicted upon the annexed Table; and (2) authorization to begin paying royalties directly to Annette Rickman.

**3. Legal Authority**

Va. Code Ann. § 45.1-361.1 et seq., 4 VAC 25-160-140., and relevant Virginia Gas and Oil Board Orders ("Board") heretofore promulgated pursuant to law.

**4. Type of Well(s)**

Coalbed Methane

**5. Factual basis for relief requested**

- a. Annette Rickman are the gas claimants in tract(s) 3. As such Annette Rickman are entitled to 100% of the CBM royalties attributable to their gas claims that are now in escrow and as may be hereafter payable. See Va. Code Ann. § 45.1-361.22:2.A.
- b. That CNX Gas Company LLC has previously given the notice(s) required by § 45.1-361.22:2.A to all conflicting coal claimants identified in the above referenced pooling Order and any supplemental Orders pertaining thereto.
- c. That when the Board granted Petitioner's Miscellaneous Petition in VGOB 06-0221-1582-02, it dismissed the coal claimant(s) Swords Creek Coal & Coke Corporation as a Respondent to these proceedings. Accordingly, Island Creek Coal Company was not provided further notice under § 45.1-361.19 and 22 of the hearing set on this Petition.
- d. That a detailed accounting in accordance with the applicable provisions of § 45.1-361.22 is submitted herewith and identified as Exhibit J.
- e. That an Exhibit identified as Table 1 is annexed hereto, and it specifies how the disbursement (s) is to be calculated and paid by the escrow agent.
- f. That Va. Code Ann. § 45.1-361.22:2.A. further provides that the Operator shall pay such royalties as may hereafter be payable directly to the gas claimant Annette Rickman and shall not escrow same. See Exhibit EE annexed hereto

#### **6. Attestation**

The foregoing Petition to the best of my knowledge, information, and belief is true and correct.

PROPERTY LINES SHOWN WERE TAKEN FROM MAPS PROVIDED BY CNX LAND RESOURCES, Inc. AND WERE NOT SURVEYED.

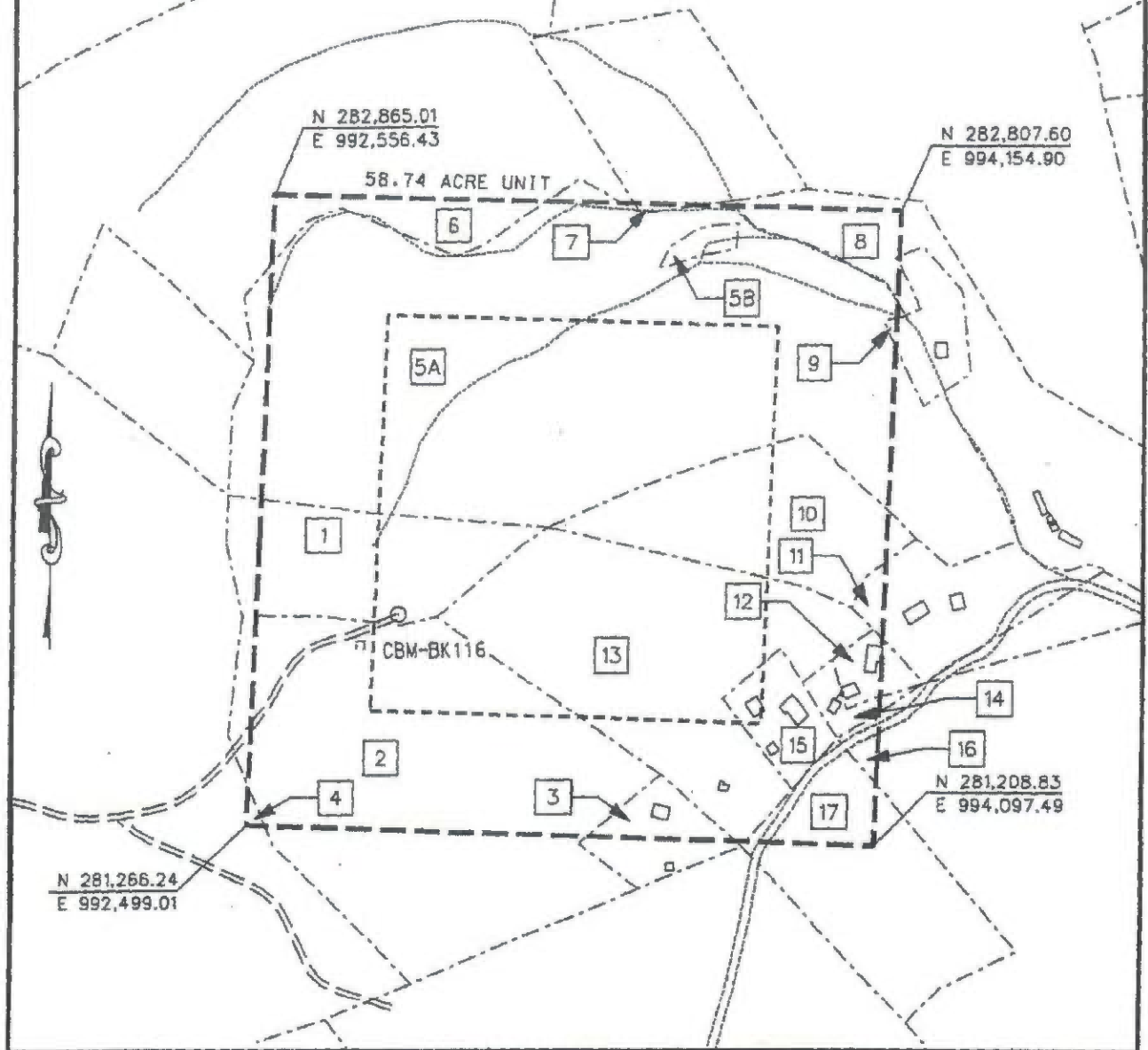

EXHIBIT A  
 MIDDLE RIDGE 1 FIELD  
 UNIT BK-116  
 FORCE POOLING  
 VGOB-06-0221-1582

Company CNX Gas Company LLC Well Name and Number UNIT BK116  
 Tract No. \_\_\_\_\_ Elevation \_\_\_\_\_ Quadrangle \_\_\_\_\_ Handker \_\_\_\_\_  
 County Russell District New Garden Scale: 1" = 400' Date 1/18/06  
 This plat is a new plat  ; an updated plat \_\_\_\_\_ ; or a final plat \_\_\_\_\_

Form DGO-GO-7 \_\_\_\_\_ (Affix Seal)  
 Rev. 9/91 \_\_\_\_\_  
 Licensed Professional Engineer or Licensed Land Surveyor

Force PoolingBK116POOL.dgn 01/18/2006 10:00:17 AM

**CNX Gas Company LLC**  
**UNIT BK-116 Tract Identifications**  
 (58.74 Acre Unit)

1. Swords Creek Coal & Coke (156.79 Acre Tract) – Coal  
 Charles W. Perkins et ux (5 Acre Tract) – Surface  
 Charles W. Perkins et ux – (5 Acre Tract) – Oil & Gas  
 CNX Gas Company LLC – Oil, Gas & CBM Leased  
 OR  
 Nora Childress Heirs – Oil & Gas  
 CNX Gas Company LLC – Oil, Gas & CBM Leased (38%)  
 OR  
 Elmer Perkins Heirs – Oil & Gas  
 CNX Gas Company LLC – Oil, Gas & CBM Leased  
           3.73 acres                   6.3500%
  
2. Swords Creek Coal & Coke (156.79 Acre Tract) – Coal  
 Charles W. Perkins et ux (15.39 Acre Tract) – Surface, Oil and Gas  
           9.90 acres                   16.8539%
  
3. Swords Creek Coal & Coke (156.79 Acre Tract) – Coal  
 John Rickman (1.43 Acre Tr.) – Surface, Oil, & Gas  
 CNX Gas Company LLC – Oil, Gas & CBM Leased  
           0.72 acres                   1.2257%
  
4. Swords Creek Coal & Coke (156.79 Acre Tract) – Coal  
 Charles W. Perkins et ux (44 Acre Tract) – Surface, Oil and Gas  
 CNX Gas Company LLC – Oil, Gas & CBM Leased  
           0.05 acres                   0.0851%
  
- 5A. Swords Creek Coal & Coke (156.79 Acre Tract) – Coal  
 Miles Honaker et al (28.60 Acre Tract) – Surface  
 Miles Honaker et al (28.60 Acre Tract) – Oil & Gas  
 CNX Gas Company LLC – Oil, Gas & CBM Leased  
 OR  
 Nora Childress Heirs – Oil & Gas  
 CNX Gas Company LLC – Oil, Gas & CBM Leased (38%)  
 OR  
 Cordelia Perkins Heirs – Oil & Gas  
           24.27 acres                   41.3176%
  
- 5B. Unknown Surface – Cemetery  
           0.28 acres                   0.4766%
  
6. Swords Creek Coal & Coke (156.79 Acre Tract) – Coal  
 Claude Ray Jr. (28.23 Acre Tract) – Surface, Oil & Gas  
 CNX Gas Company LLC – Oil, Gas & CBM  
           1.40 acres                   2.3833%
  
7. Thomas Davis, et al – (5.00 Acre Tract) – Fee  
 CNX Gas Company LLC – Oil, Gas & CBM Leased

**CNX Gas Company LLC  
UNIT BK-116 Tract Identifications  
(58.74 Acre Unit)**

- |     | 0.05 acres   | 0.0851%  |
|-----|--|----------|
| 8.  | <p>Swords Creek Coal &amp; Coke (156.79 Acre Tract) – Coal<br/>                     Shirley Hubbard (5 Acre Tract) - Surface<br/>                     Shirley Hubbard (5 Acre Tract) – Oil &amp; Gas<br/>                     CNX Gas Company LLC – Oil, Gas &amp; CBM Leased<br/>                     OR<br/>                     Nora Childress Heirs – Oil &amp; Gas<br/>                     CNX Gas Company LLC – Oil, Gas &amp; CBM Leased (38%)<br/>                     OR<br/>                     Elmer Perkins Heirs – Oil &amp; Gas<br/>                     CNX Gas Company LLC – Oil, Gas &amp; CBM Leased</p> |          |
|     | 1.06 acres   | 1.8045%  |
| 9.  | <p>Swords Creek Coal &amp; Coke (156.79 Acre Tract) – Coal<br/>                     Janice Perkins (1 Acre Tract) – Surface<br/>                     Janice Perkins (1 Acre Tract) – Oil &amp; Gas<br/>                     CNX Gas Company LLC – Oil, Gas &amp; CBM Leased<br/>                     OR<br/>                     Nora Childress Heirs – Oil &amp; Gas<br/>                     CNX Gas Company LLC – Oil, Gas &amp; CBM Leased (38%)<br/>                     OR<br/>                     Elmer Perkins Heirs – Oil &amp; Gas<br/>                     CNX Gas Company LLC – Oil, Gas &amp; CBM Leased</p>   |          |
|     | 0.04 acres   | 0.0680%  |
| 10. | <p>Swords Creek Coal &amp; Coke (156.79 Acre Tract) – Coal<br/>                     Charles W. Perkins et ux (5 Acre Tract) – Surface, Oil &amp; Gas<br/>                     CNX Gas Company LLC – Oil, Gas &amp; CBM Leased</p>  |          |
|     | 4.59 acres   | 7.8140%  |
| 11. | <p>Swords Creek Coal &amp; Coke (156.79 Acre Tract) – Coal<br/>                     Douglas Fletcher et ux (3.40 Acre Tract) – Surface, Oil &amp; Gas</p>  |          |
|     | 0.20 acres   | 0.3404%  |
| 12. | <p>Swords Creek Coal &amp; Coke (156.79 Acre Tract) – Coal<br/>                     Steve Perkins et ux (0.56 Acre Tract) – Surface, Oil &amp; Gas<br/>                     CNX Gas Company LLC – Oil, Gas &amp; CBM Leased</p>  |          |
|     | 0.37 acres   | 0.6298%  |
| 13. | <p>Swords Creek Coal &amp; Coke (156.79 Acre Tract) – Coal<br/>                     Charles Perkins (9.24 Acre Tract) – Surface, Oil &amp; Gas<br/>                     CNX Gas Company LLC – Oil, Gas &amp; CBM</p>   |          |
|     | 9.20 acres   | 15.6622% |
| 14. | <p>Swords Creek Coal &amp; Coke (156.79 Acre Tract) - Coal<br/>                     Steve Perkins et ux (0.39 Acre Tract) – Surface, Oil &amp; Gas<br/>                     CNX Gas Company LLC – Oil, Gas &amp; CBM Leased</p>  |          |
|     | 0.34 acres   | 0.5788%  |

**CNX Gas Company LLC**  
**UNIT BK-116 Tract Identifications**  
(58.74 Acre Unit)

- 15. **Swords Creek Coal & Coke (156.79 Acre Tract – Coal  
Charles Perkins (1.15 Acre Tract) – Surface, Oil & Gas**  
1.15 acres 1.9577%
- 16. **SwordsCreek Coal & Coke (80.89 Acre Tract) – Fee  
CNX Gas Company LLC – Oil, Gas & CBM Leased**  
0.20 acres 0.3404%
- 17. **Swords Creek Coal & Coke (3.00 Acre Tract) – Fee  
CNX Gas Company LLC – Oil, Gas & CBM Leased  
OR  
Charles Perkins (3.00 Acre Tract) – Fee**  
1.19 acres 2.0258%

Exhibit E  
 Unit BK-116  
 Docket #VGOB 06-0221-1582-03  
 List of Owners/Claimants in Escrow  
 (58.74 Acre Unit)

	Acres in Unit	Interest in Unit
<b><u>Tract #1, 3.73 acres</u></b>		
<i>Escrow due to Title Conflict</i>		
<b><u>COAL OWNERSHIP</u></b>		
(1) Swords Creek Coal & Coke Corporation P.O. Box 146 Rosedale, VA 24280	3.73 acres	6.3500%
<b><u>OIL &amp; GAS OWNERSHIP</u></b>		
(1) Charles and Laura Perkins, T/E 326 Perkins Hollow Swords Creek, VA 24649 <i>(5.00 acre tract)</i>	3.73 acres	6.3500%
- OR -		
(1) Nora Childress Heirs, Devisees, Successors or Assigns	3.73 acres	6.3500%
(a) Wattie Gay Childress Heirs, Devisees, Successors or Assigns		
(a.1) Carolyn Diana Hayes 3170 Village Green Drive Aurora, IL 60504	0.0589 acres 1/18 of 3.73 acres	0.1003%
(a.2) Ronald Cole 910 Entry School Drive Fishersville, VA 22939	0.0589 acres 1/18 of 3.73 acres	0.1003%
(b) Nora Childress Bostic 1380 Yauger Road #212 Mt. Vernon, OH 43050 <i>2/11/13 bad address per returned mail</i>	0.1178 acres 1/9 of 3.73 acres	0.2005%
(c) Clyde Childress Rt.4 Box 593 North Tazewell, VA 24630 <i>2/4/13 Bad address per returned mail</i>	0.1178 acres 1/9 of 3.73 acres	0.2005%
(d) Wilma Childress Hall 379 Williams Lane Bristol, TN 37620	0.1178 acres 1/9 of 3.73 acres	0.2005%
(e) James Childress P.O. Box 115 Bellspring, VA 24058	0.1178 acres 1/9 of 3.73 acres	0.2005%
(f) Ramon Childress 498 Dry Fork Road North Tazewell, VA 24630	0.1178 acres 1/9 of 3.73 acres	0.2005%
(g) Darlene Childress Lewis 1635 Woodshill Lane Salem, VA 24153	0.1178 acres 1/9 of 3.73 acres	0.2005%
(h) Elizabeth Childress Monk 118 Holland Avenue Tazewell, VA 24651	0.1178 acres 1/9 of 3.73 acres	0.2005%
(i) Janice Childress Patrick 63 Parkview #5 Tazewell, VA 24651	0.1178 acres 1/9 of 3.73 acres	0.2005%
- OR -		
(1) Elmer Perkins Heirs, Devisees, Successors or Assigns	3.73 acres	6.3500%
(a) Joseph C. Perkins Heirs, Devisees, Successors or Assigns		

**Exhibit E**  
**Unit BK-116**  
**Docket #VGOB 06-0221-1582-03**  
**List of Owners/Claimants In Escrow**  
**(58.74 Acre Unit)**

BOOK 0809 PAGE 0833

	Acres In Unit	Interest in Unit
(a.1) Roger G. Perkins 570 Stoney Battery Road Marion, VA 24354	0.1325 acres 1/8 of 3.73 acres	0.2256%
(a.2) Vickie Diane Perkins 3545 Northway Drive Zebulone, NC 27597 <i>2/11/13 Bad address per returned mail</i>	0.1325 acres 1/8 of 3.73 acres	0.2256%
(b) Curby R. Perkins 4261 Walnut Grove Road Shawsville, VA 24162	0.2650 acres 1/4 of 3.73 acres	0.4511%
(c) Sharlett Perkins Quillen 504 Butternut Drive Fredericksburg, VA 22408	0.2650 acres 1/4 of 3.73 acres	0.4511%
(d) Kenny W. Perkins 202 Forest Drive Stuarts Draft, VA 24477	0.2650 acres 1/4 of 3.73 acres	0.4511%

**Tract #5, 24.55 acres**

*Escrow due to Title Conflict*

**COAL OWNERSHIP**

(1) Swords Creek Coal & Coke Corporation P.O. Box 146 Rosedale, VA 24280	24.55 acres	41.7943%
--	-------------	----------

**OIL & GAS OWNERSHIP**

(1) Miles Honaker, et al.	24.55 acres	41.7943%
(a) Miles Honaker P.O. Box 1514 Honaker, VA 24260	7.365 acres 3/10 of 24.55 acres	12.5383%
(c) Sharlett Perkins Quillen 504 Butternut Drive Fredericksburg, VA 22408	17.185 acres 7/10 of 24.55 acres	29.2560%

- OR -

(1) Nora Childress Heirs, Devisees, Successors or Assigns	24.55 acres	41.7943%
(a) Wattie Gay Childress Heirs, Devisees, Successors or Assigns		
(a.1) Carolyn Diana Hayes 3170 Village Green Drive Aurora, IL 60504	1.3639 acres 1/18 of 24.55 acres	2.3219%
(a.2) Ronald Cole 910 Entry School Drive Fishersville, VA 22939	1.3639 acres 1/18 of 24.55 acres	2.3219%
(b) Nora Childress Bostic 1380 Yauger Road #212 Mt. Vernon, OH 43050 <i>2/11/13 Bad address per returned mail</i>	2.7278 acres 1/9 of 24.55 acres	4.6438%
(c) Clyde Childress Rt.4 Box 593 North Tazewell, VA 24630 <i>2/4/13 Bad address per returned mail</i>	2.7278 acres 1/9 of 24.55 acres	4.6438%
(d) Wilma Childress Hall 379 Williams Lane Bristol, TN 37620	2.7278 acres 1/9 of 24.55 acres	4.6438%
(e) James Childress P.O. Box 115 Bellspring, VA 24058	2.7278 acres 1/9 of 24.55 acres	4.6438%

Exhibit E  
 Unit BK-116  
 Docket #VGOB 06-0221-1582-03  
 List of Owners/Claimants in Escrow  
 (58.74 Acre Unit)

	Acres in Unit	Interest in Unit
(f) Ramon Childress 498 Dry Fork Road North Tazewell, VA 24630	2.7278 acres 1/9 of 24.55 acres	4.6438%
(g) Darlene Childress Lewis 1635 Woodhill Lane Salem, VA 24153	2.7278 acres 1/9 of 24.55 acres	4.6438%
(h) Elizabeth Childress Monk 118 Holland Avenue Tazewell, VA 24651	2.7278 acres 1/9 of 24.55 acres	4.6438%
(i) Janice Childress Patrick 63 Parkview #5 Tazewell, VA 24651	2.7278 acres 1/9 of 24.55 acres	4.6438%
- OR -		
Cordelia Perkins Heirs, Devisees, Successors or Assigns	24.55 acres	41.7943%
(1) Marvin Perkins Heirs, Devisees, Successors or Assigns		
(a) Charlie Perkins 326 Perkins Hollow Road Swords Creek, VA 24649	0.2790 acres 1/88 of 24.55 acres	0.4749%
(b) John Perkins Heirs, Devisees, Successors or Assigns		
(b.1) James Aubry Perkins <i>Address Unknown</i>	0.0930 acres 1/264 of 24.55 acres	0.1583%
(b.2) Johnny Perkins <i>Address Unknown</i>	0.0930 acres 1/264 of 24.55 acres	0.1583%
(b.3) Greg Perkins <i>Address Unknown</i>	0.0930 acres 1/264 of 24.55 acres	0.1583%
(c) Elmer Perkins P.O. Box 138 Swords Creek, VA 24649 <i>2/5/13 Bad address per returned mail</i>	0.2790 acres 1/88 of 24.55 acres	0.4749%
(d) Lincous Perkins P.O. Box 299 Honaker, VA 24260	0.2790 acres 1/88 of 24.55 acres	0.4749%
(e) Jason Perkins <i>Address Unknown</i>	0.2790 acres 1/88 of 24.55 acres	0.4749%
(f) David Perkins P.O. Box 394 Swords Creek, VA 24649 <i>2/6/13 Bad address per returned mail</i>	0.2790 acres 1/88 of 24.55 acres	0.4749%
(g) Gerald Perkins P.O. Box 117 Swords Creek, VA 24649	0.2790 acres 1/88 of 24.55 acres	0.4749%
(h) Clifford Perkins P.O. Box 206 Swords Creek, VA 24649	0.2790 acres 1/88 of 24.55 acres	0.4749%
(i) Cornelia Perkins Justus P.O. Box 105 Swords Creek, VA 24649	0.2790 acres 1/88 of 24.55 acres	0.4749%
(j) Sally Perkins Reynolds P.O. Box 716 Lebanon, VA 24266 <i>2/5/13 Bad address per returned mail</i>	0.2790 acres 1/88 of 24.55 acres	0.4749%

Exhibit E  
Unit BK-116  
Docket #VGOB 06-0221-1582-03  
List of Owners/Claimants in Escrow  
(58.74 Acre Unit)

BOOK 0809 PAGE 0835

	Acres in Unit	Interest in Unit
(j) Mary Lou Perkins Rasnake Rt.1 Box 16 Swords Creek, VA 24649	0.2790 acres 1/88 of 24.55 acres	0.4749%
<b>(2) Noah Perkins Heirs, Devisees, Successors or Assigns</b>		
(a) Virgil Perkins Heirs, Devisees, Successors or Assigns <i>Heirs / Addresses Unknown</i>	0.3836 acres 1/64 of 24.55 acres	0.6530%
(b) Noia Perkins Miller Rt.2 Box 122 Honaker, VA 24260	0.3836 acres 1/64 of 24.55 acres	0.6530%
(c) Evelyn Perkins Heirs, Devisees, Successors or Assigns <i>Heirs / Addresses Unknown</i>	0.3836 acres 1/64 of 24.55 acres	0.6530%
(d) Nadene Perkins Honaker P.O. Box 228 Honaker, VA 24260	0.3836 acres 1/64 of 24.55 acres	0.6530%
(e) Joyce Perkins Miller 574 Linkous Drive Lebanon, VA 24266 <i>2/5/13 Bad address per returned mail</i>	0.3836 acres 1/64 of 24.55 acres	0.6530%
(f) Patty Perkins Honaker P.O. Box 114 Honaker, VA 24260	0.3836 acres 1/64 of 24.55 acres	0.6530%
<b>(g) James Perkins Heirs, Devisees, Successors or Assigns</b>		
(g.1) Janice Perkins P.O. Box 204 Swords Creek, VA 24649	0.3836 acres 1/64 of 24.55 acres	0.6530%
(h) Jerry Perkins 180 Perkins Hollow Road Swords Creek, VA 24649	0.3836 acres 1/64 of 24.55 acres	0.6530%
<b>(3) Roy Perkins Heirs, Devisees, Successors or Assigns</b>		
(a) Glen Perkins Heirs, Devisees, Successors or Assigns <i>Heirs / Addresses Unknown</i>	0.5115 acres 1/48 of 24.55 acres	0.8707%
(b) Victor Perkins Heirs, Devisees, Successors or Assigns <i>Heirs / Addresses Unknown</i>	0.5115 acres 1/48 of 24.55 acres	0.8707%
(c) Wanda Perkins Heirs, Devisees, Successors or Assigns <i>Heirs / Addresses Unknown</i>	0.5115 acres 1/48 of 24.55 acres	0.8707%
(d) Harlan Perkins Heirs, Devisees, Successors or Assigns <i>Heirs / Addresses Unknown</i>	0.5115 acres 1/48 of 24.55 acres	0.8707%
(e) Pauline Perkins Ray P.O. Box 276 Swords Creek, VA 24649 <i>2/6/13 Bad address per returned mail</i>	0.5115 acres 1/48 of 24.55 acres	0.8707%
(f) Lacy Perkins Heirs, Devisees, Successors or Assigns <i>Heirs / Addresses Unknown</i>	0.5115 acres 1/48 of 24.55 acres	0.8707%
<b>(4) Elmer Perkins Heirs, Devisees, Successors or Assigns</b>		
(a) Joseph C. Perkins Heirs, Devisees, Successors or Assigns		

Exhibit E  
Unit BK-116  
Docket #VGOB 06-0221-1582-03  
List of Owners/Cialmants in Escrow  
(58.74 Acre Unit)

BOOK 0809 PAGE 0836

	Acres in Unit	Interest in Unit
(a.1) Roger G. Perkins 570 Stoney Battery Road Marion, VA 24354	0.3836 acres 1/64 of 24.55 acres	0.6530%
(a.2) Vickie Diane Perkins 3545 Northway Drive Zebulone, NC 27597 <i>2/11/13 Bad address per returned mail</i>	0.3836 acres 1/64 of 24.55 acres	0.6530%
(b) Curby R. Perkins 4261 Walnut Grove Road Shawsville, VA 24162	0.7672 acres 1/32 of 24.55 acres	1.3061%
(c) Sharlett Perkins Quillen 504 Butternut Drive Fredericksburg, VA 22408	0.7672 acres 1/32 of 24.55 acres	1.3061%
(d) Kenny W. Perkins 202 Forest Drive Stuarts Draft, VA 24477	0.7672 acres 1/32 of 24.55 acres	1.3061%
<b>(5) Audrey McGee Heirs, Devisees, Successors or Assigns</b>		
(a) Jerry McGee <i>Address Unknown</i>	3.0688 acres 1/8 of 24.55 acres	5.2243%
<b>(6) Dorothy Cole Heirs, Devisees, Successors or Assigns</b>		
(a) Cecil Cole 886 Indian Head Lane Chilhowie, VA 24319	0.6138 acres 1/40 of 24.55 acres	1.0449%
(b) Lowell E. Cole 71 Berkley CT Troutville, VA 24175-3801	0.6138 acres 1/40 of 24.55 acres	1.0449%
(c) Joseph Cole 2209 Trojan Drive Bristol, VA 24202	0.6138 acres 1/40 of 24.55 acres	1.0449%
(d) Harold Cole 1633 Stewart Avenue Roanoke, VA 24013 <i>2/9/13 Bad address per returned mail</i>	0.6138 acres 1/40 of 24.55 acres	1.0449%
(e) Brenda Fletcher 270 Perkins Hollow Road Swords Creek, VA 24649	0.6138 acres 1/40 of 24.55 acres	1.0449%
<b>(7) Jettie Boyd Heirs, Devisees, Successors or Assigns</b>		
(a) Erlene Strouth P.O. Box 136 Rosedale, VA 24280	0.7672 acres 1/32 of 24.55 acres	1.3061%
(b) Paul Boyd Rt.2 Box 118 Honaker, VA 24260	0.7672 acres 1/32 of 24.55 acres	1.3061%
(c) James William Boyd Heirs, Devisees, Successors or Assigns		
(c.1) Rita Hughart Heirs, Devisees, Successors or Assigns		
(c.1.1) Mark Andrew Hughart 669 Reynolds Ridge Rd. Bandy, VA 24602	0.2557 acres 1/96 of 24.55 acres	0.4354%

Exhibit E  
Unit BK-116  
Docket #VGOB 06-0221-1582-03  
List of Owners/Claimants in Escrow  
(58.74 Acre Unit)

BOOK 0809 PAGE 0837

	Acres in Unit	Interest in Unit
(c.1.2) Judy Boyd Delp 2172 Jewell Ridge Rd. Richlands, VA 24641	0.1023 acres 1/240 of 24.55 acres	0.1741%
(c.1.3) Johnny Sherman Boyd 367 Pleasant Valley Rd. Cedar Bluff, VA 24609	0.1023 acres 1/240 of 24.55 acres	0.1741%
(c.1.4) James Dallas Boyd Heirs, Devisees, Successors or Assigns		
(c.1.4.1) James Boyd c/o Cindy Kennison 419 S. Fayette Street Washington, C.H., OH 43160 2/11/13 Bad address per returned mail	0.0511 acres 1/480 of 24.55 acres	0.0871%
(c.1.4.2) Christie Boyd c/o Cindy Kennison 419 S. Fayette Street Washington, C.H., OH 43160 2/11/13 Bad address per returned mail	0.0511 acres 1/480 of 24.55 acres	0.0871%
(c.1.5) Elizabeth Hughart 214 Conrad Street Lexington, NC 27295	0.1023 acres 1/240 of 24.55 acres	0.1741%
(c.1.6) Marsha Viola Hughart 669 Reynolds Ridge Rd. Bandy, VA 24602	0.1023 acres 1/240 of 24.55 acres	0.1741%
(d) Barbara Reynolds Heirs, Devisees, Successors or Assigns		
(d.1) Raymond Reynolds 67 Vaughn Brooks Rd Cleveland, VA 24225	0.2557 acres 1/96 of 24.55 acres	0.4354%
(d.2) Dorothy Jean Combs 633 Vaughn Brooks Rd. Cleveland, VA 24225	0.2557 acres 1/96 of 24.55 acres	0.4354%
(d.3) George Ray P.O. Box 3222 Lebanon, VA 24266	0.2557 acres 1/96 of 24.55 acres	0.4354%
(8) Emmie Hale Heirs, Devisees, Successors or Assigns		
(a) Marvin Hale Address Unknown	0.3069 acres 1/80 of 24.55 acres	0.5224%
(b) Edward Hale Address Unknown	0.3069 acres 1/80 of 24.55 acres	0.5224%
(c) Bobby Hale Address Unknown	0.3069 acres 1/80 of 24.55 acres	0.5224%
(d) Marie Hale Address Unknown	0.3069 acres 1/80 of 24.55 acres	0.5224%
(e) Beulah Hale Address Unknown	0.3069 acres 1/80 of 24.55 acres	0.5224%

**Exhibit E**  
**Unit BK-116**  
**Docket #VGOB 06-0221-1582-03**  
**List of Owners/Claimants in Escrow**  
**(58.74 Acre Unit)**

BOOK 0809 PAGE 0838

	Acres in Unit	Interest in Unit
(f) Nadene Hale <i>Address Unknown</i>	0.3069 acres 1/80 of 24.55 acres	0.5224%
(g) Shirley Hale <i>Address Unknown</i>	0.3069 acres 1/80 of 24.55 acres	0.5224%
(h) Cordelia Hale <i>Address Unknown</i>	0.3069 acres 1/80 of 24.55 acres	0.5224%
(i) Betty Hale <i>Address Unknown</i>	0.3069 acres 1/80 of 24.55 acres	0.5224%
(j) Arbutus Hale <i>Address Unknown</i>	0.3069 acres 1/80 of 24.55 acres	0.5224%

**Tract #8, 1.06 acres**

**Escrow due to Title Conflict**

**COAL OWNERSHIP**

(1) Swords Creek Coal & Coke Corporation P.O. Box 146 Rosedale, VA 24280	1.06 acres	1.8046%
--	------------	---------

**OIL & GAS OWNERSHIP**

(1) Shirley Hubbard Rt.1 Box 158 Swords Creek, VA 24649	1.06 acres	1.8046%
---	------------	---------

- OR -

(1) Nora Childress Heirs, Deviseses, Successors or Assigns	1.06 acres	1.8046%
(a) Wattie Gay Childress Heirs, Deviseses, Successors or Assigns		
(a.1) Carolyn Diana Hayes 3170 Village Green Drive Aurora, IL 60504	0.0589 acres 1/18 of 1.06 acres	0.1003%
(a.2) Ronald Cole 910 Entry School Drive Fishersville, VA 22939	0.0589 acres 1/18 of 1.06 acres	0.1003%
(b) Nora Childress Bostic 1380 Yauger Road #212 Mt. Vernon, OH 43050 <i>2/11/13 Bad address per returned mail</i>	0.1178 acres 1/9 of 1.06 acres	0.2005%
(c) Clyde Childress Rt.4 Box 593 North Tazewell, VA 24630 <i>2/4/13 Bad address per returned mail</i>	0.1178 acres 1/9 of 1.06 acres	0.2005%
(d) Wilma Childress Hall 379 Williams Lane Bristol, TN 37620	0.1178 acres 1/9 of 1.06 acres	0.2005%
(e) James Childress P.O. Box 115 Bellspring, VA 24058	0.1178 acres 1/9 of 1.06 acres	0.2005%
(f) Ramon Childress 498 Dry Fork Road North Tazewell, VA 24630	0.1178 acres 1/9 of 1.06 acres	0.2005%
(g) Darlene Childress Lewis 1635 Woodshill Lane Salern, VA 24153	0.1178 acres 1/9 of 1.06 acres	0.2005%

**Exhibit E**  
**Unit BK-116**  
**Docket #VGOB 06-0221-1582-03**  
**List of Owners/Claimants in Escrow**  
**(58.74 Acre Unit)**

	Acres in Unit	Interest in Unit
(h) Elizabeth Childress Monk 118 Holland Avenue Tazewell, VA 24651	0.1178 acres 1/9 of 1.06 acres	0.2005%
(i) Janice Childress Patrick 63 Parkview #5 Tazewell, VA 24651	0.1178 acres 1/9 of 1.06 acres	0.2005%
- OR -		
(1) Elmer Perkins Heirs, Devisees, Successors or Assigns	1.06 acres	1.8046%
(a) Joseph C. Perkins Heirs, Devisees, Successors or Assigns		
(a.1) Roger G. Perkins 570 Stoney Battery Road Marion, VA 24354	0.1325 acres 1/8 of 1.06 acres	0.2256%
(a.2) Vickie Diane Perkins 3545 Northway Drive Zebulone, NC 27597 2/11/13 Bad address per returned mail	0.1325 acres 1/8 of 1.06 acres	0.2256%
(b) Curby R. Perkins 4261 Walnut Grove Road Shawsville, VA 24162	0.2650 acres 1/4 of 1.06 acres	0.4511%
(c) Sharlett Perkins Quillen 504 Butternut Drive Fredericksburg, VA 22408	0.2650 acres 1/4 of 1.06 acres	0.4511%
(d) Kenny W. Perkins 202 Forest Drive Stuarts Draft, VA 24477	0.2650 acres 1/4 of 1.06 acres	0.4511%

**Tract #9, 0.04 acres**

***Escrow due to Title Conflict***

**COAL OWNERSHIP**

(1) Swords Creek Coal & Coke Corporation P.O. Box 146 Rosedale, VA 24280	0.04 acres	0.0681%
--	------------	---------

**OIL & GAS OWNERSHIP**

(1) Janice Perkins P.O. Box 204 Swords Creek, VA 24649	0.04 acres	0.0681%
--	------------	---------

- OR -

(1) Nora Childress Heirs, Devisees, Successors or Assigns	0.04 acres	0.0681%
--	------------	---------

(a) Wattie Gay Childress Heirs, Devisees, Successors or Assigns		
--	--	--

Exhibit E  
Unit BK-116  
Docket #VGOB 06-0221-1582-03  
List of Owners/Claimants in Escrow  
(58.74 Acre Unit)

	Acres In Unit	Interest in Unit
(a.1) Carolyn Diana Hayes 3170 Village Green Drive Aurora, IL 60504	0.0022 acres 1/18 of 0.04 acres	0.0038%
(a.2) Ronald Cole 910 Entry School Drive Fishersville, VA 22939	0.0022 acres 1/18 of 0.04 acres	0.0038%
(b) Nora Childress Bostic 1380 Yauger Road #212 Mt. Vernon, OH 43050 2/11/13 Bad address per returned mail	0.0044 acres 1/9 of 0.04 acres	0.0076%
(c) Clyde Childress Rt.4 Box 593 North Tazewell, VA 24630 2/4/13 Bad address per returned mail	0.0044 acres 1/9 of 0.04 acres	0.0076%
(d) Wilma Childress Hall 379 Williams Lane Bristol, TN 37620	0.0044 acres 1/9 of 0.04 acres	0.0076%
(e) James Childress P.O. Box 115 Bellspring, VA 24058	0.0044 acres 1/9 of 0.04 acres	0.0076%
(f) Ramon Childress 498 Dry Fork Road North Tazewell, VA 24630	0.0044 acres 1/9 of 0.04 acres	0.0076%
(g) Darlene Childress Lewis 1635 Woodshill Lane Salem, VA 24153	0.0044 acres 1/9 of 0.04 acres	0.0076%
(h) Elizabeth Childress Monk 118 Holland Avenue Tazewell, VA 24651	0.0044 acres 1/9 of 0.04 acres	0.0076%
(i) Janice Childress Patrick 63 Parkview #5 Tazewell, VA 24651	0.0044 acres 1/9 of 0.04 acres	0.0076%
- OR -		
(1) Elmer Perkins Heirs, Devises, Successors or Assigns	0.04 acres	0.0681%
(a) Joseph C. Perkins Heirs, Devises, Successors or Assigns		
(a.1) Roger G. Perkins 570 Stoney Battery Road Marion, VA 24354	0.0050 acres 1/8 of 0.04 acres	0.0085%
(a.2) Vickie Diane Perkins 3545 Northway Drive Zebulona, NC 27597 2/11/13 Bad address per returned mail	0.0050 acres 1/8 of 0.04 acres	0.0085%
(b) Curby R. Perkins 4261 Walnut Grove Road Shewsville, VA 24162	0.0100 acres 1/4 of 0.04 acres	0.0170%
(c) Sharlett Perkins Quillen 504 Butternut Drive Fredericksburg, VA 22408	0.0100 acres 1/4 of 0.04 acres	0.0170%
(d) Kenny W. Perkins 202 Forest Drive Stuarts Draft, VA 24477	0.0100 acres 1/4 of 0.04 acres	0.0170%

Exhibit E  
 Unit BK-116  
 Docket #VGOB 06-0221-1582-03  
 List of Owners/Claimants in Escrow  
 (58.74 Acre Unit)

BOOK 0809 PAGE 0841

	Acres in Unit	Interest in Unit
<b><u>Tract #17, 1.19 acres</u></b>		
<b><i>Escrow due to Title Conflict</i></b>		
<b><u>COAL OWNERSHIP</u></b>		
(1) Swords Creek Coal & Coke Corporation P.O. Box 146 Rosedale, VA 24280	1.19 acres	2.0259%
- OR -		
(1) Charles and Laura Perkins, T/E 326 Perkins Hollow Swords Creek, VA 24649 (3.00 acre tract)	1.19 acres	2.0259%
<b><u>OIL &amp; GAS OWNERSHIP</u></b>		
(1) Swords Creek Coal & Coke Corporation P.O. Box 146 Rosedale, VA 24280	1.19 acres	2.0259%
- OR -		
(1) Charles and Laura Perkins, T/E 326 Perkins Hollow Swords Creek, VA 24649 (3.00 acre tract)	1.19 acres	2.0259%
<b><u>TOTALS:</u></b>		
Total Acreage in Unit	30.5700	
Total Percentage of Unit		52.0429%

Exhibit EE  
Unit BK-116  
Docket #VGOB 06-0221-1582-03  
List of Respondents with Royalty Split Agreements/Court Orders/HB2058  
(58.74 Acre Unit)

	Acres in Unit	Interest in Unit	Percent of Escrow
<b><u>Tract #2, 9.90 acres</u></b>			
<b><u>COAL OWNERSHIP</u></b>			
(1) Swords Creek Coal & Coke Corporation P.O. Box 146 Rosedale, VA 24280	9.90 acres	16.8539%	<i>n/a</i>
<b><u>OIL &amp; GAS OWNERSHIP</u></b>			
(1) Charles and Laura Perkins, T/E 326 Perkins Hollow Swords Creek, VA 24649 (15.39 acre tract)	9.90 acres	16.8539%	<i>n/a</i>
<b><u>Tract #3, 0.72 acres</u></b>			
<b><u>COAL OWNERSHIP</u></b>			
(1) Swords Creek Coal & Coke Corporation P.O. Box 146 Rosedale, VA 24280	0.72 acres	1.2257%	<i>n/a</i>
<b><u>OIL &amp; GAS OWNERSHIP</u></b>			
(1) Annette Rickman 211 Skyline Rd Locust Grove, VA 22508	0.72 acres	1.2257%	2.3011% HB2058
<b><u>Tract #4, 0.05 acres</u></b>			
<b><u>COAL OWNERSHIP</u></b>			
(1) Swords Creek Coal & Coke Corporation P.O. Box 146 Rosedale, VA 24280	0.05 acres	0.0851%	<i>n/a</i>
<b><u>OIL &amp; GAS OWNERSHIP</u></b>			
(1) Charles and Laura Perkins, T/E 326 Perkins Hollow Swords Creek, VA 24649 (44.00 acre tract)	0.05 acres	0.0851%	<i>n/a</i>
<b><u>Tract #6, 1.40 acres</u></b>			
<b><u>COAL OWNERSHIP</u></b>			
(1) Swords Creek Coal & Coke Corporation P.O. Box 146 Rosedale, VA 24280	1.40 acres	2.3834%	<i>n/a</i>
<b><u>OIL &amp; GAS OWNERSHIP</u></b>			
(1) Claude A. Ray, Jr. and Nancy Ray, T/E PO Box 413 Swords Creek, VA 24649	1.40 acres	2.3834%	<i>n/a</i>
<b><u>Tract #10, 4.59 acres</u></b>			
<b><u>COAL OWNERSHIP</u></b>			
(1) Swords Creek Coal & Coke Corporation P.O. Box 146 Rosedale, VA 24280	4.59 acres	7.8141%	<i>n/a</i>

Exhibit EE  
Unit BK-116  
Docket #VGOB 06-0221-1582-03  
List of Respondents with Royalty Split Agreements/Court Orders/HB2058  
(58.74 Acre Unit)

	Acres in Unit	Interest in Unit	Percent of Escrow
<b><u>OIL &amp; GAS OWNERSHIP</u></b>			
(1) Charles and Laura Perkins, T/E 326 Perkins Hollow Swords Creek, VA 24649 (5 acre tract)	4.59 acres	7.8141%	<i>n/a</i>
<b><u>Tract #11, 0.20 acres</u></b>			
<b><u>COAL OWNERSHIP</u></b>			
(1) Swords Creek Coal & Coke Corporation P.O. Box 146 Rosedale, VA 24280	0.20 acres	0.3405%	<i>n/a</i>
<b><u>OIL &amp; GAS OWNERSHIP</u></b>			
(1) Douglas and Brenda Fletcher, T/E <i>Brenda Fletcher deceased 11/4/2007</i>  Douglas Fletcher P.O. Box 612 Honaker, VA 24260	0.20 acres	0.3405%	<i>n/a</i>
<b><u>Tract #12, 0.37 acres</u></b>			
<b><u>COAL OWNERSHIP</u></b>			
(1) Swords Creek Coal & Coke Corporation P.O. Box 146 Rosedale, VA 24280	0.37 acres	0.6299%	<i>n/a</i>
<b><u>OIL &amp; GAS OWNERSHIP</u></b>			
(1) Stephen and Loretta Perkins, T/E 278 Perkins Hollow Swords Creek, VA 24649	0.37 acres	0.6299%	<i>n/a</i>
<b><u>Tract #13, 9.20 acres</u></b>			
<b><u>COAL OWNERSHIP</u></b>			
(1) Swords Creek Coal & Coke Corporation P.O. Box 146 Rosedale, VA 24280	9.20 acres	15.6622%	<i>n/a</i>
<b><u>OIL &amp; GAS OWNERSHIP</u></b>			
(1) Charles and Laura Perkins, T/E 326 Perkins Hollow Swords Creek, VA 24649 (9.24 acre tract)	9.20 acres	15.6622%	<i>n/a</i>
<b><u>Tract #14, 0.34 acres</u></b>			
<b><u>COAL OWNERSHIP</u></b>			
(1) Swords Creek Coal & Coke Corporation P.O. Box 146 Rosedale, VA 24280	0.34 acres	0.5788%	<i>n/a</i>
<b><u>OIL &amp; GAS OWNERSHIP</u></b>			
(1) Stephen and Loretta Perkins, T/E 278 Perkins Hollow Swords Creek, VA 24649	0.34 acres	0.5788%	<i>n/a</i>

Exhibit EE  
 Unit BK-116  
 Docket #VGOB 06-0221-1582-03  
 List of Respondents with Royalty Split Agreements/Court Orders/HB2058  
 (58.74 Acre Unit)

	Acres in Unit	Interest in Unit	Percent of Escrow
<u>Tract #15, 1.15 acres</u>			
<b>COAL OWNERSHIP</b>			
(1) Swords Creek Coal & Coke Corporation P.O. Box 146 Rosedale, VA 24280	1.15 acres	1.9578%	n/a
<b>OIL &amp; GAS OWNERSHIP</b>			
(1) Charles and Laura Perkins, T/E 326 Perkins Hollow Swords Creek, VA 24649 (1.15 acre tract)	1.15 acres	1.9578%	n/a
<b>TOTAL RESOLVED:</b>			
Total Acreage in Unit	27.9200		
Total Percentage of Unit		47.5315%	

1602074

VIRGINIA: IN THE OFFICE OF THE CLERK OF THE CIRCUIT OF RUSSELL COUNTY, 10-24, 2016. This deed was this day presented in said office, and upon the certificate of acknowledgment thereto annexed, admitted to record at 1:45 o'clock P M, after payment of \$ \_\_\_\_\_ tax imposed by Sec. 58.1-802.

Original returned this date to: Sara Gilmer

TESTE: ANN S. McREYNOLDS, CLERK  
 BY: [Signature] D. CLERK