

Instrument prepared by:

VIRGINIA GAS AND OIL BOARD

Order recorded under:

CODE OF VIRGINIA
§ 45.2-1628

BEFORE THE VIRGINIA GAS AND OIL BOARD

**RELIEF
SOUGHT:**

An Order for Disbursement of Escrowed Funds
(and Authorization for Direct Payment of Royalties)

JURISDICTION:

Code of Virginia § 45.2-1600 (et seq)

UNIT/WELL NAME: BG102

TRACT(S):

A portion of 1A, A portion of 1B, A portion of 1D, A
portion of 1E, A portion of 1F, A portion of 1G, A
portion of 1H

LOCATION:

BUCHANAN County, Virginia

DOCKET NUMBER:

VGOB-05-1018-1508-03

APPLICANTS:

Pocahontas Gas LLC on behalf of Alan J. Richmond, Billy Edd Blankenship, Carol Fletcher,
Carol Goodman, Cevin M. Combs, Charlotte Miller, Donna Blanco, Elizabeth McKee, George
Allen Ray, James A. Whorley, James Matthew Holden, Jeannine Holden, Jeffery Poff, Joyce
O. Shimp, Kathy Hawkins, Kelly Little, Kimberly B. Adkins, Lesley Graves Poff, Linda
Christoff, Marvin Anthony Whorley, Melody Powell, Michael L. Whorley, Pamela Logan,
Pennie Davis, Randall L. Combs, Richard Lee Whorley, Robert E. Combs, Ronald L. Poff,
Ronnie Davis, Teresa Ballard, William Jackson, Wilma J. Bowyer

HEARING DATE AND LOCATION:

On June 16, 2015, the Virginia Gas and Oil Board, on its own motion, granted
the Gas and Oil Director the authority to process coal owner dismissal
disbursements that have no pending deficiencies or issues. Code of Virginia
Section 45.2-1624 Effective date: July 1, 2015.

APPEARANCES:

Mark A. Swartz on behalf of Pocahontas Gas LLC

PRIOR PROCEEDINGS:

1. Original Pooling Order Executed 02/02/2006, Recorded on 02/07/2006, Deed Book/Instrument No.
06-0000406, County BUCHANAN.

220001108

2. Supplemental Order Executed 07/05/2012, Recorded on 10/03/2012, Deed Book/Instrument No. 120002300, County BUCHANAN.
3. Disbursement Order -01 Executed 03/20/2015, Recorded on 04/06/2015, Deed Book/Instrument No. 150000529, County BUCHANAN.
4. Disbursement Order -02 Executed 02/21/2019, Recorded on 03/12/2019, Deed Book/Instrument No. 190000276, County BUCHANAN.

NOTICE:

- (1) Amend the Pooling Order to provide for the disbursement of funds on deposit in the Escrow Account attributable to Tract(s) A portion of 1A, A portion of 1B, A portion of 1D, A portion of 1E, A portion of 1F, A portion of 1G, A portion of 1H identified in the attached petition.
- (2) Delete the requirement that the Unit Operator place future royalties attributable to Tract(s) A portion of 1A, A portion of 1B, A portion of 1D, A portion of 1E, A portion of 1F, A portion of 1G, A portion of 1H relative to the interests of the Applicants identified in the attached petition.
- (3) Continue the escrow account under this docket number.

FINDINGS: Code of Virginia § 45.2-1622 AND § 45.2-1624.

Applicant has certified and represented to the Board that:

- a. Billy Edd Blankenship, Cevin Combs, Robert E. Combs, Randall Combs, Pamela Logan, Kathy Hawkins, Jeannine Holden, James M. Holden, Carol Goodman, Donna Blanco, Charlotte Miller, Joyce O. Shimp, Richard Lee Whorley, Wilma J. Bowyer, James A. Whorley, Michael L. Whorley, Linda Christoff, Marvin Anthony Whorley, Elizabeth McKee, Ronald L. Poff, Lesley Graves Poff, Jeffery Poff, Teresa P. Ballard, Kimberly B. Adkins, Alan Richmond, Kelly Little, Melody Powell, George Allen Ray, Pennie Davis, Ronnie Davis, William Jackson, and Carol Fletcher are the gas claimant(s) in portions of Tract(s) 1A, 1B, 1D, 1E, 1F, 1G, & 1H. As such, Billy Edd Blankenship, Cevin Combs, Robert E. Combs, Randall Combs, Pamela Logan, Kathy Hawkins, Jeannine Holden, James M. Holden, Carol Goodman, Donna Blanco, Charlotte Miller, Joyce O. Shimp, Richard Lee Whorley, Wilma J. Bowyer, James A. Whorley, Michael L. Whorley, Linda Christoff, Marvin Anthony Whorley, Elizabeth McKee, Ronald L. Poff, Lesley Graves Poff, Jeffery Poff, Teresa P. Ballard, Kimberly B. Adkins, Alan Richmond, Kelly Little, Melody Powell, George Allen Ray, Pennie Davis, Ronnie Davis, William Jackson, and Carol Fletcher are entitled to 100% of the CBM royalties now in escrow and as may be hereafter payable. See Va. Code Ann. § 45.2-1624.A.
- b. That Pocahontas Gas LLC (formerly CNX Gas Company LLC) has previously given the notice(s) required by § 45.2-1624 to all conflicting coal claimants identified in the above referenced pooling Order and any supplemental Orders pertaining thereto.
- c. That when the Board granted Petitioner's Miscellaneous Petition in VGOB 05-1018-1508-02, it dismissed the coal claimant(s) Tazewell Coal & Gas Company LLC as a Respondent to these proceedings. Accordingly, Tazewell Coal & Gas Company LLC was not provided further notice under § 45.2-1624 of the hearing set on this Petition.
- d. That a detailed accounting in accordance with the applicable provisions of § 45.2-1622 is submitted herewith and identified as Exhibit J.
- e. That an Exhibit identified as Table 1 is annexed hereto, and it specifies how the disbursement(s) is to be calculated and paid by the escrow agent.
- f. That Va. Code Ann. § 45.2-1624.A. further provides that the Operator shall pay such royalties as may hereafter be payable directly to the gas claimant Billy Edd Blankenship, Cevin Combs, Robert E. Combs, Randall Combs, Pamela Logan, Kathy Hawkins, Jeannine Holden, James M. Holden, Carol Goodman, Donna Blanco, Charlotte Miller, Joyce O. Shimp, Richard Lee Whorley, Wilma J. Bowyer, James A. Whorley, Michael L. Whorley, Linda Christoff, Marvin Anthony Whorley, Elizabeth McKee, Ronald L. Poff, Lesley Graves Poff, Jeffery Poff, Teresa P. Ballard, Kimberly B. Adkins, Alan Richmond, Kelly Little, Melody Powell, George Allen Ray, Pennie Davis, Ronnie Davis, William Jackson, and Carol Fletcher and not escrow same. See Exhibit EE annexed hereto.

RELIEF GRANTED:

VGOB Disbursement
Unit BG102

VGOB-05-1018-1508-03

Table 1

Tracts: A portion of 1A, A portion of 1B, A portion of 1D, A portion of 1E, A portion of 1F, A portion of 1G, A portion of 1H

Item	Tract	Disbursement Table	Fractional Ownership	Net Acreage Ownership	Royalty Split	Escrowed Acres	Percent of Escrowed Funds	Adjustment Amount
		Total acreage in escrow before disbursement				30.54504		
			20.0300					
1A Tract 1A (total acreage)								
1	1A	Billy Edd Blankenship\10528 Redbud Highway Honaker VA 24260	1/240	0.0835	100.00%	0.0835	0.2732%	
2	1A	Cevin M. Combs\396 Trunk Drive Riverside OH 45431	1/480	0.0417	100.00%	0.0417	0.1366%	
3	1A	Robert E. Combs\3118 Red Bud Highway Honaker VA 24260	1/480	0.0417	100.00%	0.0417	0.1366%	
4	1A	Randall L. Combs\1207 Fairlane Road Honaker VA 24260	1/240	0.0835	100.00%	0.0835	0.2732%	
5	1A	Pamela Logan\2211 W Campbell Ave Apt 2074 Phoenix AZ 85015	1/1470	0.0136	100.00%	0.0136	0.0446%	
6	1A	Kathy Hawkins\3865 U.S. Highway 19 Lebanon VA 24266	1/1050	0.0191	100.00%	0.0191	0.0625%	
7	1A	Jeannine Holden\833 Kimball Road Highland Park IL 60035	1/240	0.0835	100.00%	0.0835	0.2732%	
8	1A	James Matthew Holden\11726 E Bellflower Drive Chandler AZ 85249	1/240	0.0835	100.00%	0.0835	0.2732%	
9	1A	Billy Edd Blankenship\10528 Redbud Highway Honaker VA 24260	1/960	0.0209	100.00%	0.0209	0.0683%	
10	1A	Cevin M. Combs\396 Trunk Drive Riverside OH 45431	1/1920	0.0104	100.00%	0.0104	0.0342%	
11	1A	Robert E. Combs\3118 Red Bud Highway Honaker VA 24260	1/1920	0.0104	100.00%	0.0104	0.0342%	
12	1A	Randall L. Combs\1207 Fairlane Road Honaker VA 24260	1/960	0.0209	100.00%	0.0209	0.0683%	
13	1A	Pamela Logan\2211 W Campbell Ave Apt 2074 Phoenix AZ 85015	1/5880	0.0034	100.00%	0.0034	0.0112%	
14	1A	Kathy Hawkins\3865 U.S. Highway 19 Lebanon VA 24266	1/4200	0.0048	100.00%	0.0048	0.0156%	
15	1A	Jeannine Holden\833 Kimball Road Highland Park IL 60035	1/960	0.0209	100.00%	0.0209	0.0683%	
16	1A	James Matthew Holden\11726 E Bellflower Drive Chandler AZ 85249	1/960	0.0209	100.00%	0.0209	0.0683%	
17	1A	Carol Goodman\245 Goodman Road Williamsburg WV 24991	1/300	0.0668	100.00%	0.0668	0.2186%	
18	1A	Donna Blanco\6475 Isabella Drive Williamsburg VA 23188	1/300	0.0668	100.00%	0.0668	0.2186%	
19	1A	Charlotte Miller\3705 Neff Orchard Road Sinks Grove WV 24976	1/150	0.1335	100.00%	0.1335	0.4372%	
20	1A	Joyce O. Shimp\212 S DuPont Road Wilmington DE 19805	1/150	0.1335	100.00%	0.1335	0.4372%	

20.0300

1A Tract 1A (total acreage)

21	1A	Charlotte Miller\3705 Neff Orchard Road Sinks Grove WV 24976	1/150	0.1335	100.00%	0.1335	100.00%	0.1335	0.4372%
22	1A	Richard Lee Whorley\PO Box 155 Fort Montgomery NY 10922	1/180	0.1113	100.00%	0.1113	100.00%	0.1113	0.3643%
23	1A	Wilma J. Bowyer\PO Box 904 Union WV 24983	1/180	0.1113	100.00%	0.1113	100.00%	0.1113	0.3643%
24	1A	James A. Whorley\2237 Seneca Trail South Peterstown WV 24963	1/180	0.1113	100.00%	0.1113	100.00%	0.1113	0.3643%
25	1A	Michael L. Whorley\1807 Mount Vernon Street Waynesboro VA 22980	1/180	0.1113	100.00%	0.1113	100.00%	0.1113	0.3643%
26	1A	Linda Christoff\3762 Station Drive NW Kennesaw GA 30144	1/180	0.1113	100.00%	0.1113	100.00%	0.1113	0.3643%
27	1A	Marvin Anthony Whorley\25633 Oak Alley Leesburg FL 34748	1/90	0.2226	100.00%	0.2226	100.00%	0.2226	0.7286%
28	1A	Elizabeth McKee\805 Queen Avenue NW Roanoke VA 24012-4233	1/120	0.1669	100.00%	0.1669	100.00%	0.1669	0.5465%
29	1A	Ronald L. Poff\3123 W Club Drive Salem VA 24153	1/120	0.1669	100.00%	0.1669	100.00%	0.1669	0.5465%
30	1A	Lesley Graves Poff\5121 Orchard Circle Roanoke VA 24019	1/120	0.1669	100.00%	0.1669	100.00%	0.1669	0.5465%
31	1A	Jeffery Poff\1620 Valhalla Court Salem VA 24153	1/120	0.1669	100.00%	0.1669	100.00%	0.1669	0.5465%
32	1A	Teresa Ballard\4786 Hickory Hill Drive Roanoke VA 24018	1/288	0.0695	100.00%	0.0695	100.00%	0.0695	0.2277%
33	1A	Kimberly B. Adkins\2656 Bristol Road Columbus OH 43221	1/288	0.0695	100.00%	0.0695	100.00%	0.0695	0.2277%
34	1A	Kimberly B. Adkins\2656 Bristol Road Columbus OH 43221	1/144	0.1391	100.00%	0.1391	100.00%	0.1391	0.4554%
35	1A	Kimberly B. Adkins\2656 Bristol Road Columbus OH 43221	1/144	0.1391	100.00%	0.1391	100.00%	0.1391	0.4554%
36	1A	Kimberly B. Adkins\2656 Bristol Road Columbus OH 43221	1/144	0.1391	100.00%	0.1391	100.00%	0.1391	0.4554%
37	1A	Kimberly B. Adkins\2656 Bristol Road Columbus OH 43221	1/144	0.1391	100.00%	0.1391	100.00%	0.1391	0.4554%
38	1A	Alan J. Richmond\112 Monroe Street Middletown OH 45042	1/864	0.0232	100.00%	0.0232	100.00%	0.0232	0.0759%
39	1A	Kelly Little\6487 Kalbfleisch Road Middletown OH 45042	1/432	0.0464	100.00%	0.0464	100.00%	0.0464	0.1518%
40	1A	Melody Powell\484 Redfish Street Port Saint Joe FL 32456	1/288	0.0695	100.00%	0.0695	100.00%	0.0695	0.2277%
41	1A	George Allen Ray\PO Box 2 Rosedale VA 24280	1/288	0.0695	100.00%	0.0695	100.00%	0.0695	0.2277%
42	1A	Pennie Davis\PO Box 255 Pounding Mill VA 24637	1/1152	0.0174	100.00%	0.0174	100.00%	0.0174	0.0569%
43	1A	Ronnie Davis\129 Central Avenue Cedar Bluff VA 24609	1/1152	0.0174	100.00%	0.0174	100.00%	0.0174	0.0569%
44	1A	Pennie Davis\PO Box 255 Pounding Mill VA 24637	1/384	0.0522	100.00%	0.0522	100.00%	0.0522	0.1708%
45	1A	Ronnie Davis\129 Central Avenue Cedar Bluff VA 24609	1/384	0.0522	100.00%	0.0522	100.00%	0.0522	0.1708%
46	1A	Pennie Davis\PO Box 255 Pounding Mill VA 24637	1/10368	0.0019	100.00%	0.0019	100.00%	0.0019	0.0063%
47	1A	Ronnie Davis\129 Central Avenue Cedar Bluff VA 24609	1/10368	0.0019	100.00%	0.0019	100.00%	0.0019	0.0063%
48	1A	Pennie Davis\PO Box 255 Pounding Mill VA 24637	1/3456	0.0058	100.00%	0.0058	100.00%	0.0058	0.0190%
49	1A	Ronnie Davis\129 Central Avenue Cedar Bluff VA 24609	1/3456	0.0058	100.00%	0.0058	100.00%	0.0058	0.0190%
50	1A	William Jackson\PO Box 85 Davenport VA 24239	1/324	0.0618	100.00%	0.0618	100.00%	0.0618	0.2024%
51	1A	Carol Fletcher\PO Box 854 Vansant VA 24656	1/1188	0.0169	100.00%	0.0169	100.00%	0.0169	0.0552%

7.0600

1B Tract 1B (total acreage)

1	1B	Billy Edd Blankenship\10528 Redbud Highway Honaker VA 24260	1/240	0.0294	100.00%	0.0294	100.00%	0.0294	0.0963%
2	1B	Cevin M. Combs\396 Trunk Drive Riverside OH 45431	1/480	0.0147	100.00%	0.0147	100.00%	0.0147	0.0482%

7.0600

1B Tract 1B (total acreage)

3	1B	Robert E. Combs\3118 Red Bud Highway Honaker VA 24260	1/480	0.0147	100.00%	0.0147	0.0482%
4	1B	Randall L. Combs\1207 Fairlane Road Honaker VA 24260	1/240	0.0294	100.00%	0.0294	0.0963%
5	1B	Pamela Logan\2211 W Campbell Ave Apt 2074 Phoenix AZ 85015	1/1470	0.0048	100.00%	0.0048	0.0157%
6	1B	Kathy Hawkins\3865 U.S. Highway 19 Lebanon VA 24266	1/1050	0.0067	100.00%	0.0067	0.0220%
7	1B	Jeannine Holden\833 Kimball Road Highland Park IL 60035	1/240	0.0294	100.00%	0.0294	0.0963%
8	1B	James Matthew Holden\11726 E Bellflower Drive Chandler AZ 85249	1/240	0.0294	100.00%	0.0294	0.0963%
9	1B	Billy Edd Blankenship\10528 Redbud Highway Honaker VA 24260	1/960	0.0074	100.00%	0.0074	0.0241%
10	1B	Cevin M. Combs\396 Trunk Drive Riverside OH 45431	1/1920	0.0037	100.00%	0.0037	0.0120%
11	1B	Robert E. Combs\3118 Red Bud Highway Honaker VA 24260	1/1920	0.0037	100.00%	0.0037	0.0120%
12	1B	Randall L. Combs\1207 Fairlane Road Honaker VA 24260	1/960	0.0074	100.00%	0.0074	0.0241%
13	1B	Pamela Logan\2211 W Campbell Ave Apt 2074 Phoenix AZ 85015	1/5880	0.0012	100.00%	0.0012	0.0039%
14	1B	Kathy Hawkins\3865 U.S. Highway 19 Lebanon VA 24266	1/4200	0.0017	100.00%	0.0017	0.0055%
15	1B	Jeannine Holden\833 Kimball Road Highland Park IL 60035	1/960	0.0074	100.00%	0.0074	0.0241%
16	1B	James Matthew Holden\11726 E Bellflower Drive Chandler AZ 85249	1/960	0.0074	100.00%	0.0074	0.0241%
17	1B	Carol Goodman\245 Goodman Road Williamsburg WV 24991	1/300	0.0235	100.00%	0.0235	0.0770%
18	1B	Donna Bianco\6475 Isabella Drive Williamsburg VA 23188	1/300	0.0235	100.00%	0.0235	0.0770%
19	1B	Charlotte Miller\3705 Neff Orchard Road Sinks Grove WV 24976	1/150	0.0471	100.00%	0.0471	0.1541%
20	1B	Joyce O. Shimp\212 S DuPont Road Wilmington DE 19805	1/150	0.0471	100.00%	0.0471	0.1541%
21	1B	Charlotte Miller\3705 Neff Orchard Road Sinks Grove WV 24976	1/150	0.0471	100.00%	0.0471	0.1541%
22	1B	Richard Lee Whorley\PO Box 155 Fort Montgomery NY 10922	1/180	0.0392	100.00%	0.0392	0.1284%
23	1B	Wilma J. Bowyer\PO Box 904 Union WV 24983	1/180	0.0392	100.00%	0.0392	0.1284%
24	1B	James A. Whorley\2237 Seneca Trail South Peterstown WV 24963	1/180	0.0392	100.00%	0.0392	0.1284%
25	1B	Michael L. Whorley\1807 Mount Vernon Street Waynesboro VA 22980	1/180	0.0392	100.00%	0.0392	0.1284%
26	1B	Linda Christoff\3762 Station Drive NW Kennesaw GA 30144	1/180	0.0392	100.00%	0.0392	0.1284%
27	1B	Marvin Anthony Whorley\25633 Oak Alley Leesburg FL 34748	1/180	0.0392	100.00%	0.0392	0.1284%
28	1B	Elizabeth McKee\805 Queen Avenue NW Roanoke VA 24012-4233	1/90	0.0784	100.00%	0.0784	0.2568%
29	1B	Ronald L. Poff\3123 W Club Drive Salem VA 24153	1/120	0.0588	100.00%	0.0588	0.1926%
30	1B	Lesley Graves Poff\5121 Orchard Circle Roanoke VA 24019	1/120	0.0588	100.00%	0.0588	0.1926%
31	1B	Jeffery Poff\1620 Valhalla Court Salem VA 24153	1/120	0.0588	100.00%	0.0588	0.1926%
32	1B	Teresa Ballard\4786 Hickory Hill Drive Roanoke VA 24018	1/120	0.0588	100.00%	0.0588	0.1926%
33	1B	Kimberly B. Adkins\2656 Bristol Road Columbus OH 43221	1/288	0.0245	100.00%	0.0245	0.0803%
34	1B	Kimberly B. Adkins\2656 Bristol Road Columbus OH 43221	1/288	0.0245	100.00%	0.0245	0.0803%
35	1B	Kimberly B. Adkins\2656 Bristol Road Columbus OH 43221	1/144	0.0490	100.00%	0.0490	0.1605%
36	1B	Kimberly B. Adkins\2656 Bristol Road Columbus OH 43221	1/144	0.0490	100.00%	0.0490	0.1605%

7.0600

1B Tract 1B (total acreage)

37	1B	Kimberly B. Adkins\2656 Bristol Road Columbus OH 43221	1/144	0.0490	100.00%	0.0490	0.1605%
38	1B	Alan J. Richmond\112 Monroe Street Middletown OH 45042	1/864	0.0082	100.00%	0.0082	0.0268%
39	1B	Kelly Little\6487 Kalbfleisch Road Middletown OH 45042	1/432	0.0163	100.00%	0.0163	0.0535%
40	1B	Melody Powell\484 Redfish Street Port Saint Joe FL 32456	1/288	0.0245	100.00%	0.0245	0.0803%
41	1B	George Allen Ray\PO Box 2 Rosedale VA 24280	1/288	0.0245	100.00%	0.0245	0.0803%
42	1B	Pennie Davis\PO Box 255 Pounding Mill VA 24637	1/1152	0.0061	100.00%	0.0061	0.0201%
43	1B	Ronnie Davis\129 Central Avenue Cedar Bluff VA 24609	1/1152	0.0061	100.00%	0.0061	0.0201%
44	1B	Pennie Davis\PO Box 255 Pounding Mill VA 24637	1/384	0.0184	100.00%	0.0184	0.0602%
45	1B	Ronnie Davis\129 Central Avenue Cedar Bluff VA 24609	1/384	0.0184	100.00%	0.0184	0.0602%
46	1B	Pennie Davis\PO Box 255 Pounding Mill VA 24637	1/10368	0.0007	100.00%	0.0007	0.0022%
47	1B	Ronnie Davis\129 Central Avenue Cedar Bluff VA 24609	1/10368	0.0007	100.00%	0.0007	0.0022%
48	1B	Pennie Davis\PO Box 255 Pounding Mill VA 24637	1/3456	0.0020	100.00%	0.0020	0.0067%
49	1B	Ronnie Davis\129 Central Avenue Cedar Bluff VA 24609	1/3456	0.0020	100.00%	0.0020	0.0067%
50	1B	William Jackson\PO Box 85 Davenport VA 24239	1/324	0.0218	100.00%	0.0218	0.0713%
51	1B	Carol Fletcher\PO Box 854 Vansant VA 24656	1/1188	0.0059	100.00%	0.0059	0.0195%

4.0100

1D Tract 1D (total acreage)

1	1D	Billy Edd Blankenship\10528 Redbud Highway Honaker VA 24260	1/240	0.0167	100.00%	0.0167	0.0547%
2	1D	Cevin M. Combs\396 Trunk Drive Riverside OH 45431	1/480	0.0084	100.00%	0.0084	0.0274%
3	1D	Robert E. Combs\3118 Red Bud Highway Honaker VA 24260	1/480	0.0084	100.00%	0.0084	0.0274%
4	1D	Randall L. Combs\1207 Fairlane Road Honaker VA 24260	1/240	0.0167	100.00%	0.0167	0.0547%
5	1D	Pamela Logan\2211 W Campbell Ave Apt 2074 Phoenix AZ 85015	1/1470	0.0027	100.00%	0.0027	0.0089%
6	1D	Kathy Hawkins\3865 U.S. Highway 19 Lebanon VA 24266	1/1050	0.0038	100.00%	0.0038	0.0125%
7	1D	Jeannine Holden\833 Kimball Road Highland Park IL 60035	1/240	0.0167	100.00%	0.0167	0.0547%
8	1D	James Matthew Holden\11726 E Bellflower Drive Chandler AZ 85249	1/240	0.0167	100.00%	0.0167	0.0547%
9	1D	Billy Edd Blankenship\10528 Redbud Highway Honaker VA 24260	1/960	0.0042	100.00%	0.0042	0.0137%
10	1D	Cevin M. Combs\396 Trunk Drive Riverside OH 45431	1/1920	0.0021	100.00%	0.0021	0.0068%
11	1D	Robert E. Combs\3118 Red Bud Highway Honaker VA 24260	1/1920	0.0021	100.00%	0.0021	0.0068%
12	1D	Randall L. Combs\1207 Fairlane Road Honaker VA 24260	1/960	0.0042	100.00%	0.0042	0.0137%
13	1D	Pamela Logan\2211 W Campbell Ave Apt 2074 Phoenix AZ 85015	1/5880	0.0007	100.00%	0.0007	0.0022%
14	1D	Kathy Hawkins\3865 U.S. Highway 19 Lebanon VA 24266	1/4200	0.0010	100.00%	0.0010	0.0031%
15	1D	Jeannine Holden\833 Kimball Road Highland Park IL 60035	1/960	0.0042	100.00%	0.0042	0.0137%
16	1D	James Matthew Holden\11726 E Bellflower Drive Chandler AZ 85249	1/960	0.0042	100.00%	0.0042	0.0137%
17	1D	Carol Goodman\245 Goodman Road Williamsburg WV 24991	1/300	0.0134	100.00%	0.0134	0.0438%
18	1D	Donna Bianco\6475 Isabella Drive Williamsburg VA 23188	1/300	0.0134	100.00%	0.0134	0.0438%

4.0100 Tract 1D (total acreage)

19	1D	Charlotte Miller\3705 Neff Orchard Road Sinks Grove WV 24976	1/150	0.0267	100.00%	0.0267	0.0875%
20	1D	Joyce O. Shimp\212 S DuPont Road Wilmington DE 19805	1/150	0.0267	100.00%	0.0267	0.0875%
21	1D	Charlotte Miller\3705 Neff Orchard Road Sinks Grove WV 24976	1/150	0.0267	100.00%	0.0267	0.0875%
22	1D	Richard Lee Whorley\PO Box 155 Fort Montgomery NY 10922	1/180	0.0223	100.00%	0.0223	0.0729%
23	1D	Wilma J. Bowyer\PO Box 904 Union WV 24983	1/180	0.0223	100.00%	0.0223	0.0729%
24	1D	James A. Whorley\2237 Seneca Trail South Peterstown WV 24963	1/180	0.0223	100.00%	0.0223	0.0729%
25	1D	Michael L. Whorley\1807 Mount Vernon Street Waynesboro VA 22980	1/180	0.0223	100.00%	0.0223	0.0729%
26	1D	Linda Christoff\3762 Station Drive NW Kennesaw GA 30144	1/180	0.0223	100.00%	0.0223	0.0729%
27	1D	Marvin Anthony Whorley\25633 Oak Alley Leesburg FL 34748	1/180	0.0223	100.00%	0.0223	0.0729%
28	1D	Elizabeth McKeel\805 Queen Avenue NW Roanoke VA 24012-4233	1/90	0.0446	100.00%	0.0446	0.1459%
29	1D	Ronald L. Poff\3123 W Club Drive Salem VA 24153	1/120	0.0334	100.00%	0.0334	0.1094%
30	1D	Lesley Graves Poff\5121 Orchard Circle Roanoke VA 24019	1/120	0.0334	100.00%	0.0334	0.1094%
31	1D	Jeffery Poff\1620 Valhalla Court Salem VA 24153	1/120	0.0334	100.00%	0.0334	0.1094%
32	1D	Teresa Ballard\4786 Hickory Hill Drive Roanoke VA 24018	1/120	0.0334	100.00%	0.0334	0.1094%
33	1D	Kimberly B. Adkins\2656 Bristol Road Columbus OH 43221	1/288	0.0139	100.00%	0.0139	0.0456%
34	1D	Kimberly B. Adkins\2656 Bristol Road Columbus OH 43221	1/288	0.0139	100.00%	0.0139	0.0456%
35	1D	Kimberly B. Adkins\2656 Bristol Road Columbus OH 43221	1/144	0.0278	100.00%	0.0278	0.0912%
36	1D	Kimberly B. Adkins\2656 Bristol Road Columbus OH 43221	1/144	0.0278	100.00%	0.0278	0.0912%
37	1D	Kimberly B. Adkins\2656 Bristol Road Columbus OH 43221	1/144	0.0278	100.00%	0.0278	0.0912%
38	1D	Alan J. Richmond\112 Monroe Street Middletown OH 45042	1/864	0.0046	100.00%	0.0046	0.0152%
39	1D	Kelly Little\6487 Kalbfleisch Road Middletown OH 45042	1/432	0.0093	100.00%	0.0093	0.0304%
40	1D	Melody Powell\484 Redfish Street Port Saint Joe FL 32456	1/288	0.0139	100.00%	0.0139	0.0456%
41	1D	George Allen Ray\PO Box 2 Rosedale VA 24280	1/288	0.0139	100.00%	0.0139	0.0456%
42	1D	Pennie Davis\PO Box 255 Pounding Mill VA 24637	1/1152	0.0035	100.00%	0.0035	0.0114%
43	1D	Ronnie Davis\129 Central Avenue Cedar Bluff VA 24609	1/1152	0.0035	100.00%	0.0035	0.0114%
44	1D	Pennie Davis\PO Box 255 Pounding Mill VA 24637	1/384	0.0104	100.00%	0.0104	0.0342%
45	1D	Ronnie Davis\129 Central Avenue Cedar Bluff VA 24609	1/384	0.0104	100.00%	0.0104	0.0342%
46	1D	Pennie Davis\PO Box 255 Pounding Mill VA 24637	1/10368	0.0004	100.00%	0.0004	0.0013%
47	1D	Ronnie Davis\129 Central Avenue Cedar Bluff VA 24609	1/10368	0.0004	100.00%	0.0004	0.0013%
48	1D	Pennie Davis\PO Box 255 Pounding Mill VA 24637	1/3456	0.0012	100.00%	0.0012	0.0038%
49	1D	Ronnie Davis\129 Central Avenue Cedar Bluff VA 24609	1/3456	0.0012	100.00%	0.0012	0.0038%
50	1D	William Jackson\PO Box 85 Davenport VA 24239	1/324	0.0124	100.00%	0.0124	0.0405%
51	1D	Carol Fletcher\PO Box 854 Vansant VA 24656	1/1188	0.0034	100.00%	0.0034	0.0111%

10.0500

1E Tract 1E (total acreage)

1	1E	Billy Edd Blankenship\10528 Redbud Highway Honaker VA 24260	1/240	0.0419	100.00%	0.0419	0.1371%
2	1E	Cevin M. Combs\396 Trunk Drive Riverside OH 45431	1/480	0.0209	100.00%	0.0209	0.0685%
3	1E	Robert E. Combs\3118 Red Bud Highway Honaker VA 24260	1/480	0.0209	100.00%	0.0209	0.0685%
4	1E	Randall L. Combs\1207 Fairlane Road Honaker VA 24260	1/240	0.0419	100.00%	0.0419	0.1371%
5	1E	Pamela Logan\2211 W Campbell Ave Apt 2074 Phoenix AZ 85015	1/1470	0.0068	100.00%	0.0068	0.0224%
6	1E	Kathy Hawkins\3865 U.S. Highway 19 Lebanon VA 24266	1/1050	0.0096	100.00%	0.0096	0.0313%
7	1E	Jeannine Holden\833 Kimball Road Highland Park IL 60035	1/240	0.0419	100.00%	0.0419	0.1371%
8	1E	James Matthew Holden\11726 E Bellflower Drive Chandler AZ 85249	1/240	0.0419	100.00%	0.0419	0.1371%
9	1E	Billy Edd Blankenship\10528 Redbud Highway Honaker VA 24260	1/960	0.0105	100.00%	0.0105	0.0343%
10	1E	Cevin M. Combs\396 Trunk Drive Riverside OH 45431	1/1920	0.0052	100.00%	0.0052	0.0171%
11	1E	Robert E. Combs\3118 Red Bud Highway Honaker VA 24260	1/1920	0.0052	100.00%	0.0052	0.0171%
12	1E	Randall L. Combs\1207 Fairlane Road Honaker VA 24260	1/960	0.0105	100.00%	0.0105	0.0343%
13	1E	Pamela Logan\2211 W Campbell Ave Apt 2074 Phoenix AZ 85015	1/5880	0.0017	100.00%	0.0017	0.0056%
14	1E	Kathy Hawkins\3865 U.S. Highway 19 Lebanon VA 24266	1/4200	0.0024	100.00%	0.0024	0.0078%
15	1E	Jeannine Holden\833 Kimball Road Highland Park IL 60035	1/960	0.0105	100.00%	0.0105	0.0343%
16	1E	James Matthew Holden\11726 E Bellflower Drive Chandler AZ 85249	1/960	0.0105	100.00%	0.0105	0.0343%
17	1E	Carol Goodman\245 Goodman Road Williamsburg WV 24991	1/300	0.0335	100.00%	0.0335	0.1097%
18	1E	Donna Blanco\6475 Isabella Drive Williamsburg VA 23188	1/300	0.0335	100.00%	0.0335	0.1097%
19	1E	Charlotte Miller\3705 Neff Orchard Road Sinks Grove WV 24976	1/150	0.0670	100.00%	0.0670	0.2193%
20	1E	Joyce O. Shimp\212 S DuPont Road Wilmington DE 19805	1/150	0.0670	100.00%	0.0670	0.2193%
21	1E	Charlotte Miller\3705 Neff Orchard Road Sinks Grove WV 24976	1/150	0.0670	100.00%	0.0670	0.2193%
22	1E	Richard Lee Whorley\PO Box 155 Fort Montgomery NY 10922	1/180	0.0558	100.00%	0.0558	0.1828%
23	1E	Wilma J. Bowyer\PO Box 904 Union WV 24983	1/180	0.0558	100.00%	0.0558	0.1828%
24	1E	James A. Whorley\2237 Seneca Trail South Peterstown WV 24963	1/180	0.0558	100.00%	0.0558	0.1828%
25	1E	Michael L. Whorley\1807 Mount Vernon Street Waynesboro VA 22980	1/180	0.0558	100.00%	0.0558	0.1828%
26	1E	Linda Christoff\3762 Station Drive NW Kennesaw GA 30144	1/180	0.0558	100.00%	0.0558	0.1828%
27	1E	Marvin Anthony Whorley\25633 Oak Alley Leesburg FL 34748	1/180	0.0558	100.00%	0.0558	0.1828%
28	1E	Elizabeth McKee\805 Queen Avenue NW Roanoke VA 24012-4233	1/90	0.1117	100.00%	0.1117	0.3656%
29	1E	Ronald L. Poff\3123 W Club Drive Salem VA 24153	1/120	0.0837	100.00%	0.0837	0.2742%
30	1E	Lesley Graves Poff\5121 Orchard Circle Roanoke VA 24019	1/120	0.0837	100.00%	0.0837	0.2742%
31	1E	Jeffery Poff\1620 Valhalla Court Salem VA 24153	1/120	0.0837	100.00%	0.0837	0.2742%
32	1E	Teresa Ballard\4786 Hickory Hill Drive Roanoke VA 24018	1/120	0.0837	100.00%	0.0837	0.2742%
33	1E	Kimberly B. Adkins\2656 Bristol Road Columbus OH 43221	1/288	0.0349	100.00%	0.0349	0.1142%
34	1E	Kimberly B. Adkins\2656 Bristol Road Columbus OH 43221	1/288	0.0349	100.00%	0.0349	0.1142%

1E Tract 1E (total acreage) 10.0500

35	1E	Kimberly B. Adkins\2656 Bristol Road Columbus OH 43221	1/144	0.0698	100.00%	0.0698	0.2285%
36	1E	Kimberly B. Adkins\2656 Bristol Road Columbus OH 43221	1/144	0.0698	100.00%	0.0698	0.2285%
37	1E	Kimberly B. Adkins\2656 Bristol Road Columbus OH 43221	1/144	0.0698	100.00%	0.0698	0.2285%
38	1E	Alan J. Richmond\112 Monroe Street Middletown OH 45042	1/864	0.0116	100.00%	0.0116	0.0381%
39	1E	Kelly Little\6487 Kalbfleisch Road Middletown OH 45042	1/432	0.0233	100.00%	0.0233	0.0762%
40	1E	Melody Powell\484 Redfish Street Port Saint Joe FL 32456	1/288	0.0349	100.00%	0.0349	0.1142%
41	1E	George Allen Ray\PO Box 2 Rosedale VA 24280	1/288	0.0349	100.00%	0.0349	0.1142%
42	1E	Pennie Davis\PO Box 255 Pounding Mill VA 24637	1/1152	0.0087	100.00%	0.0087	0.0286%
43	1E	Ronnie Davis\129 Central Avenue Cedar Bluff VA 24609	1/1152	0.0087	100.00%	0.0087	0.0286%
44	1E	Pennie Davis\PO Box 255 Pounding Mill VA 24637	1/384	0.0262	100.00%	0.0262	0.0857%
45	1E	Ronnie Davis\129 Central Avenue Cedar Bluff VA 24609	1/384	0.0262	100.00%	0.0262	0.0857%
46	1E	Pennie Davis\PO Box 255 Pounding Mill VA 24637	1/10368	0.0010	100.00%	0.0010	0.0032%
47	1E	Ronnie Davis\129 Central Avenue Cedar Bluff VA 24609	1/10368	0.0010	100.00%	0.0010	0.0032%
48	1E	Pennie Davis\PO Box 255 Pounding Mill VA 24637	1/3456	0.0029	100.00%	0.0029	0.0095%
49	1E	Ronnie Davis\129 Central Avenue Cedar Bluff VA 24609	1/3456	0.0029	100.00%	0.0029	0.0095%
50	1E	William Jackson\PO Box 85 Davenport VA 24239	1/324	0.0310	100.00%	0.0310	0.1016%
51	1E	Carol Fletcher\PO Box 854 Vansant VA 24656	1/1188	0.0085	100.00%	0.0085	0.0277%

1F Tract 1F (total acreage) 12.6500

1	1F	Billy Edd Blankenship\10528 Redbud Highway Honaker VA 24260	1/240	0.0527	100.00%	0.0527	0.1726%
2	1F	Cevin M. Combs\396 Trunk Drive Riverside OH 45431	1/480	0.0264	100.00%	0.0264	0.0863%
3	1F	Robert E. Combs\3118 Red Bud Highway Honaker VA 24260	1/480	0.0264	100.00%	0.0264	0.0863%
4	1F	Randall L. Combs\1207 Fairlane Road Honaker VA 24260	1/240	0.0527	100.00%	0.0527	0.1726%
5	1F	Pamela Logan\2211 W Campbell Ave Apt 2074 Phoenix AZ 85015	1/1470	0.0086	100.00%	0.0086	0.0282%
6	1F	Kathy Hawkins\3865 U.S. Highway 19 Lebanon VA 24266	1/1050	0.0120	100.00%	0.0120	0.0394%
7	1F	Jeannine Holden\833 Kimball Road Highland Park IL 60035	1/240	0.0527	100.00%	0.0527	0.1726%
8	1F	James Matthew Holden\11726 E Bellflower Drive Chandler AZ 85249	1/240	0.0527	100.00%	0.0527	0.1726%
9	1F	Billy Edd Blankenship\10528 Redbud Highway Honaker VA 24260	1/960	0.0132	100.00%	0.0132	0.0431%
10	1F	Cevin M. Combs\396 Trunk Drive Riverside OH 45431	1/1920	0.0066	100.00%	0.0066	0.0216%
11	1F	Robert E. Combs\3118 Red Bud Highway Honaker VA 24260	1/1920	0.0066	100.00%	0.0066	0.0216%
12	1F	Randall L. Combs\1207 Fairlane Road Honaker VA 24260	1/960	0.0132	100.00%	0.0132	0.0431%
13	1F	Pamela Logan\2211 W Campbell Ave Apt 2074 Phoenix AZ 85015	1/5880	0.0022	100.00%	0.0022	0.0070%
14	1F	Kathy Hawkins\3865 U.S. Highway 19 Lebanon VA 24266	1/4200	0.0030	100.00%	0.0030	0.0099%
15	1F	Jeannine Holden\833 Kimball Road Highland Park IL 60035	1/960	0.0132	100.00%	0.0132	0.0431%
16	1F	James Matthew Holden\11726 E Bellflower Drive Chandler AZ 85249	1/960	0.0132	100.00%	0.0132	0.0431%

1F Tract 1F (total acreage) 12.6500

17	1F	Carol Goodman\245 Goodman Road Williamsburg WV 24991	1/300	0.0422	100.00%	0.0422	0.1380%
18	1F	Donna Bianco\6475 Isabella Drive Williamsburg VA 23188	1/300	0.0422	100.00%	0.0422	0.1380%
19	1F	Charlotte Miller\3705 Neff Orchard Road Sinks Grove WV 24976	1/150	0.0843	100.00%	0.0843	0.2761%
20	1F	Joyce O. Shimp\212 S DuPont Road Wilmington DE 19805	1/150	0.0843	100.00%	0.0843	0.2761%
21	1F	Charlotte Miller\3705 Neff Orchard Road Sinks Grove WV 24976	1/150	0.0843	100.00%	0.0843	0.2761%
22	1F	Richard Lee Whorley\PO Box 155 Fort Montgomery NY 10922	1/180	0.0703	100.00%	0.0703	0.2301%
23	1F	Wilma J. Bowyer\PO Box 904 Union WV 24983	1/180	0.0703	100.00%	0.0703	0.2301%
24	1F	James A. Whorley\2237 Seneca Trail South Peterstown WV 24963	1/180	0.0703	100.00%	0.0703	0.2301%
25	1F	Michael L. Whorley\1807 Mount Vernon Street Waynesboro VA 22980	1/180	0.0703	100.00%	0.0703	0.2301%
26	1F	Linda Christoff\3762 Station Drive NW Kennesaw GA 30144	1/180	0.0703	100.00%	0.0703	0.2301%
27	1F	Marvin Anthony Whorley\25633 Oak Alley Leesburg FL 34748	1/180	0.0703	100.00%	0.0703	0.2301%
28	1F	Elizabeth McKee\805 Queen Avenue NW Roanoke VA 24012-4233	1/90	0.1406	100.00%	0.1406	0.4602%
29	1F	Ronald L. Poff\3123 W Club Drive Salem VA 24153	1/120	0.1054	100.00%	0.1054	0.3451%
30	1F	Lesley Graves Poff\5121 Orchard Circle Roanoke VA 24019	1/120	0.1054	100.00%	0.1054	0.3451%
31	1F	Jeffery Poff\1620 Valhalla Court Salem VA 24153	1/120	0.1054	100.00%	0.1054	0.3451%
32	1F	Teresa Ballard\4786 Hickory Hill Drive Roanoke VA 24018	1/120	0.1054	100.00%	0.1054	0.3451%
33	1F	Kimberly B. Adkins\2656 Bristol Road Columbus OH 43221	1/288	0.0439	100.00%	0.0439	0.1438%
34	1F	Kimberly B. Adkins\2656 Bristol Road Columbus OH 43221	1/288	0.0439	100.00%	0.0439	0.1438%
35	1F	Kimberly B. Adkins\2656 Bristol Road Columbus OH 43221	1/144	0.0878	100.00%	0.0878	0.2876%
36	1F	Kimberly B. Adkins\2656 Bristol Road Columbus OH 43221	1/144	0.0878	100.00%	0.0878	0.2876%
37	1F	Kimberly B. Adkins\2656 Bristol Road Columbus OH 43221	1/144	0.0878	100.00%	0.0878	0.2876%
38	1F	Alan J. Richmond\112 Monroe Street Middletown OH 45042	1/864	0.0146	100.00%	0.0146	0.0479%
39	1F	Kelly Little\6487 Kalbfleisch Road Middletown OH 45042	1/432	0.0293	100.00%	0.0293	0.0959%
40	1F	Melody Powell\484 Redfish Street Port Saint Joe FL 32456	1/288	0.0439	100.00%	0.0439	0.1438%
41	1F	George Allen Ray\PO Box 2 Rosedale VA 24280	1/288	0.0439	100.00%	0.0439	0.1438%
42	1F	Pennie Davis\PO Box 255 Pounding Mill VA 24637	1/1152	0.0110	100.00%	0.0110	0.0359%
43	1F	Ronnie Davis\129 Central Avenue Cedar Bluff VA 24609	1/1152	0.0110	100.00%	0.0110	0.0359%
44	1F	Pennie Davis\PO Box 255 Pounding Mill VA 24637	1/384	0.0329	100.00%	0.0329	0.1078%
45	1F	Ronnie Davis\129 Central Avenue Cedar Bluff VA 24609	1/384	0.0329	100.00%	0.0329	0.1078%
46	1F	Pennie Davis\PO Box 255 Pounding Mill VA 24637	1/10368	0.0012	100.00%	0.0012	0.0040%
47	1F	Ronnie Davis\129 Central Avenue Cedar Bluff VA 24609	1/10368	0.0012	100.00%	0.0012	0.0040%
48	1F	Pennie Davis\PO Box 255 Pounding Mill VA 24637	1/3456	0.0037	100.00%	0.0037	0.0120%
49	1F	Ronnie Davis\129 Central Avenue Cedar Bluff VA 24609	1/3456	0.0037	100.00%	0.0037	0.0120%
50	1F	William Jackson\PO Box 85 Davenport VA 24239	1/324	0.0390	100.00%	0.0390	0.1278%

1F		Tract 1F (total acreage)		12.6500					
51	1F	Carol Fletcher\PO Box 854 Vansant VA 24656	1/1188	0.0106	100.00%	0.0106	0.0349%		
1G		Tract 1G (total acreage)		1.5400					
1	1G	Billy Edd Blankenship\10528 Redbud Highway Honaker VA 24260	1/240	0.0064	100.00%	0.0064	0.0210%		
2	1G	Cevin M. Combs\396 Trunk Drive Riverside OH 45431	1/480	0.0032	100.00%	0.0032	0.0105%		
3	1G	Robert E. Combs\3118 Red Bud Highway Honaker VA 24260	1/480	0.0032	100.00%	0.0032	0.0105%		
4	1G	Randall L. Combs\1207 Fairlane Road Honaker VA 24260	1/240	0.0064	100.00%	0.0064	0.0210%		
5	1G	Pamela Logan\2211 W Campbell Ave Apt 2074 Phoenix AZ 85015	1/1470	0.0010	100.00%	0.0010	0.0034%		
6	1G	Kathy Hawkins\3865 U.S. Highway 19 Lebanon VA 24266	1/1050	0.0015	100.00%	0.0015	0.0048%		
7	1G	Jeannine Holden\833 Kimball Road Highland Park IL 60035	1/240	0.0064	100.00%	0.0064	0.0210%		
8	1G	James Matthew Holden\11726 E Bellflower Drive Chandler AZ 85249	1/240	0.0064	100.00%	0.0064	0.0210%		
9	1G	Billy Edd Blankenship\10528 Redbud Highway Honaker VA 24260	1/960	0.0016	100.00%	0.0016	0.0053%		
10	1G	Cevin M. Combs\396 Trunk Drive Riverside OH 45431	1/1920	0.0008	100.00%	0.0008	0.0026%		
11	1G	Robert E. Combs\3118 Red Bud Highway Honaker VA 24260	1/1920	0.0008	100.00%	0.0008	0.0026%		
12	1G	Randall L. Combs\1207 Fairlane Road Honaker VA 24260	1/960	0.0016	100.00%	0.0016	0.0053%		
13	1G	Pamela Logan\2211 W Campbell Ave Apt 2074 Phoenix AZ 85015	1/5880	0.0003	100.00%	0.0003	0.0009%		
14	1G	Kathy Hawkins\3865 U.S. Highway 19 Lebanon VA 24266	1/4200	0.0004	100.00%	0.0004	0.0012%		
15	1G	Jeannine Holden\833 Kimball Road Highland Park IL 60035	1/960	0.0016	100.00%	0.0016	0.0053%		
16	1G	James Matthew Holden\11726 E Bellflower Drive Chandler AZ 85249	1/960	0.0016	100.00%	0.0016	0.0053%		
17	1G	Carol Goodman\245 Goodman Road Williamsburg WV 24991	1/300	0.0051	100.00%	0.0051	0.0168%		
18	1G	Donna Blanco\6475 Isabella Drive Williamsburg VA 23188	1/300	0.0051	100.00%	0.0051	0.0168%		
19	1G	Charlotte Miller\3705 Neff Orchard Road Sinks Grove WV 24976	1/150	0.0103	100.00%	0.0103	0.0336%		
20	1G	Joyce O. Shimp\212 S DuPont Road Wilmington DE 19805	1/150	0.0103	100.00%	0.0103	0.0336%		
21	1G	Charlotte Miller\3705 Neff Orchard Road Sinks Grove WV 24976	1/150	0.0103	100.00%	0.0103	0.0336%		
22	1G	Richard Lee Whorley\PO Box 155 Fort Montgomery NY 10922	1/180	0.0086	100.00%	0.0086	0.0280%		
23	1G	Wilma J. Bowyer\PO Box 904 Union WV 24983	1/180	0.0086	100.00%	0.0086	0.0280%		
24	1G	James A. Whorley\2237 Seneca Trail South Peterstown WV 24963	1/180	0.0086	100.00%	0.0086	0.0280%		
25	1G	Michael L. Whorley\1807 Mount Vernon Street Waynesboro VA 22980	1/180	0.0086	100.00%	0.0086	0.0280%		
26	1G	Linda Christoff\3762 Station Drive NW Kennesaw GA 30144	1/180	0.0086	100.00%	0.0086	0.0280%		
27	1G	Marvin Anthony Whorley\25633 Oak Alley Leesburg FL 34748	1/180	0.0086	100.00%	0.0086	0.0280%		
28	1G	Elizabeth McKeel\805 Queen Avenue NW Roanoke VA 24012-4233	1/90	0.0171	100.00%	0.0171	0.0560%		
29	1G	Ronald L. Poff\3123 W Club Drive Salem VA 24153	1/120	0.0128	100.00%	0.0128	0.0420%		
30	1G	Lesley Graves Poff\5121 Orchard Circle Roanoke VA 24019	1/120	0.0128	100.00%	0.0128	0.0420%		
31	1G	Jeffery Poff\1620 Valhalla Court Salem VA 24153	1/120	0.0128	100.00%	0.0128	0.0420%		
32	1G	Teresa Ballard\4786 Hickory Hill Drive Roanoke VA 24018	1/120	0.0128	100.00%	0.0128	0.0420%		

1.5400

1G Tract 1G (total acreage)

33	1G	Kimberly B. Adkins\2656 Bristol Road Columbus OH 43221	1/288	0.0053	100.00%	0.0053	0.0175%
34	1G	Kimberly B. Adkins\2656 Bristol Road Columbus OH 43221	1/288	0.0053	100.00%	0.0053	0.0175%
35	1G	Kimberly B. Adkins\2656 Bristol Road Columbus OH 43221	1/144	0.0107	100.00%	0.0107	0.0350%
36	1G	Kimberly B. Adkins\2656 Bristol Road Columbus OH 43221	1/144	0.0107	100.00%	0.0107	0.0350%
37	1G	Kimberly B. Adkins\2656 Bristol Road Columbus OH 43221	1/144	0.0107	100.00%	0.0107	0.0350%
38	1G	Alan J. Richmond\112 Monroe Street Middletown OH 45042	1/864	0.0018	100.00%	0.0018	0.0058%
39	1G	Kelly Little\6487 Kalbfleisch Road Middletown OH 45042	1/432	0.0036	100.00%	0.0036	0.0117%
40	1G	Melody Powell\484 Redfish Street Port Saint Joe FL 32456	1/288	0.0053	100.00%	0.0053	0.0175%
41	1G	George Allen Ray\PO Box 2 Rosedale VA 24280	1/288	0.0053	100.00%	0.0053	0.0175%
42	1G	Pennie Davis\PO Box 255 Pounding Mill VA 24637	1/1152	0.0013	100.00%	0.0013	0.0044%
43	1G	Ronnie Davis\129 Central Avenue Cedar Bluff VA 24609	1/1152	0.0013	100.00%	0.0013	0.0044%
44	1G	Pennie Davis\PO Box 255 Pounding Mill VA 24637	1/384	0.0040	100.00%	0.0040	0.0131%
45	1G	Ronnie Davis\129 Central Avenue Cedar Bluff VA 24609	1/384	0.0040	100.00%	0.0040	0.0131%
46	1G	Pennie Davis\PO Box 255 Pounding Mill VA 24637	1/10368	0.0001	100.00%	0.0001	0.0005%
47	1G	Ronnie Davis\129 Central Avenue Cedar Bluff VA 24609	1/10368	0.0001	100.00%	0.0001	0.0005%
48	1G	Pennie Davis\PO Box 255 Pounding Mill VA 24637	1/3456	0.0004	100.00%	0.0004	0.0015%
49	1G	Ronnie Davis\129 Central Avenue Cedar Bluff VA 24609	1/3456	0.0004	100.00%	0.0004	0.0015%
50	1G	William Jackson\PO Box 85 Davenport VA 24239	1/324	0.0048	100.00%	0.0048	0.0156%
51	1G	Carol Fletcher\PO Box 854 Vansant VA 24656	1/1188	0.0013	100.00%	0.0013	0.0042%

1H Tract 1H (total acreage)

1	1H	Billy Edd Blankenship\10528 Redbud Highway Honaker VA 24260	1/240	0.0001	100.00%	0.0001	0.0003%
2	1H	Cevin M. Combs\396 Trunk Drive Riverside OH 45431	1/480	0.0000	100.00%	0.0000	0.0001%
3	1H	Robert E. Combs\3118 Red Bud Highway Honaker VA 24260	1/480	0.0000	100.00%	0.0000	0.0001%
4	1H	Randall L. Combs\1207 Fairlane Road Honaker VA 24260	1/240	0.0001	100.00%	0.0001	0.0003%
5	1H	Pamela Logan\2211 W Campbell Ave Apt 2074 Phoenix AZ 85015	1/1470	0.0000	100.00%	0.0000	0.0000%
6	1H	Kathy Hawkins\3865 U.S. Highway 19 Lebanon VA 24266	1/1050	0.0000	100.00%	0.0000	0.0001%
7	1H	Jeannine Holden\833 Kimball Road Highland Park IL 60035	1/240	0.0001	100.00%	0.0001	0.0003%
8	1H	James Matthew Holden\11726 E Bellflower Drive Chandler AZ 85249	1/240	0.0001	100.00%	0.0001	0.0003%
9	1H	Billy Edd Blankenship\10528 Redbud Highway Honaker VA 24260	1/960	0.0000	100.00%	0.0000	0.0001%
10	1H	Cevin M. Combs\396 Trunk Drive Riverside OH 45431	1/1920	0.0000	100.00%	0.0000	0.0000%
11	1H	Robert E. Combs\3118 Red Bud Highway Honaker VA 24260	1/1920	0.0000	100.00%	0.0000	0.0000%
12	1H	Randall L. Combs\1207 Fairlane Road Honaker VA 24260	1/960	0.0000	100.00%	0.0000	0.0001%
13	1H	Pamela Logan\2211 W Campbell Ave Apt 2074 Phoenix AZ 85015	1/5880	0.0000	100.00%	0.0000	0.0000%
14	1H	Kathy Hawkins\3865 U.S. Highway 19 Lebanon VA 24266	1/4200	0.0000	100.00%	0.0000	0.0000%

1H Tract 1H (total acreage) 0.0200

15	1H	Jeannine Holden\833 Kimball Road Highland Park IL 60035	1/960	0.0000	100.00%	0.0000	0.0000	0.0001%
16	1H	James Matthew Holden\11726 E Bellflower Drive Chandler AZ 85249	1/960	0.0000	100.00%	0.0000	0.0000	0.0001%
17	1H	Carol Goodman\245 Goodman Road Williamsburg WV 24991	1/300	0.0001	100.00%	0.0001	0.0001	0.0002%
18	1H	Donna Bianco\6475 Isabella Drive Williamsburg VA 23188	1/300	0.0001	100.00%	0.0001	0.0001	0.0002%
19	1H	Charlotte Miller\3705 Neff Orchard Road Sinks Grove WV 24976	1/150	0.0001	100.00%	0.0001	0.0001	0.0004%
20	1H	Joyce O. Shimp\212 S DuPont Road Wilmington DE 19805	1/150	0.0001	100.00%	0.0001	0.0001	0.0004%
21	1H	Charlotte Miller\3705 Neff Orchard Road Sinks Grove WV 24976	1/150	0.0001	100.00%	0.0001	0.0001	0.0004%
22	1H	Richard Lee Whorley\PO Box 155 Fort Montgomery NY 10922	1/180	0.0001	100.00%	0.0001	0.0001	0.0004%
23	1H	Wilma J. Bowyer\PO Box 904 Union WV 24983	1/180	0.0001	100.00%	0.0001	0.0001	0.0004%
24	1H	James A. Whorley\2237 Seneca Trail South Peterstown WV 24963	1/180	0.0001	100.00%	0.0001	0.0001	0.0004%
25	1H	Michael L. Whorley\1807 Mount Vernon Street Waynesboro VA 22980	1/180	0.0001	100.00%	0.0001	0.0001	0.0004%
26	1H	Linda Christoff\3762 Station Drive NW Kennesaw GA 30144	1/180	0.0001	100.00%	0.0001	0.0001	0.0004%
27	1H	Marvin Anthony Whorley\25633 Oak Alley Leesburg FL 34748	1/180	0.0001	100.00%	0.0001	0.0001	0.0004%
28	1H	Elizabeth McKee\805 Queen Avenue NW Roanoke VA 24012-4233	1/90	0.0002	100.00%	0.0002	0.0002	0.0007%
29	1H	Ronald L. Poff\3123 W Club Drive Salem VA 24153	1/120	0.0002	100.00%	0.0002	0.0002	0.0005%
30	1H	Lesley Graves Poff\5121 Orchard Circle Roanoke VA 24019	1/120	0.0002	100.00%	0.0002	0.0002	0.0005%
31	1H	Jeffery Poff\1620 Valhalla Court Salem VA 24153	1/120	0.0002	100.00%	0.0002	0.0002	0.0005%
32	1H	Teresa Ballard\4786 Hickory Hill Drive Roanoke VA 24018	1/120	0.0002	100.00%	0.0002	0.0002	0.0005%
33	1H	Kimberly B. Adkins\2656 Bristol Road Columbus OH 43221	1/288	0.0001	100.00%	0.0001	0.0001	0.0002%
34	1H	Kimberly B. Adkins\2656 Bristol Road Columbus OH 43221	1/288	0.0001	100.00%	0.0001	0.0001	0.0002%
35	1H	Kimberly B. Adkins\2656 Bristol Road Columbus OH 43221	1/144	0.0001	100.00%	0.0001	0.0001	0.0005%
36	1H	Kimberly B. Adkins\2656 Bristol Road Columbus OH 43221	1/144	0.0001	100.00%	0.0001	0.0001	0.0005%
37	1H	Kimberly B. Adkins\2656 Bristol Road Columbus OH 43221	1/144	0.0001	100.00%	0.0001	0.0001	0.0005%
38	1H	Alan J. Richmond\112 Monroe Street Middletown OH 45042	1/864	0.0000	100.00%	0.0000	0.0000	0.0001%
39	1H	Kelly Little\6487 Kalbfleisch Road Middletown OH 45042	1/432	0.0000	100.00%	0.0000	0.0000	0.0002%
40	1H	Melody Powell\484 Redfish Street Port Saint Joe FL 32456	1/288	0.0001	100.00%	0.0001	0.0001	0.0002%
41	1H	George Allen Ray\PO Box 2 Rosedale VA 24280	1/288	0.0001	100.00%	0.0001	0.0001	0.0002%
42	1H	Pennie Davis\PO Box 255 Pounding Mill VA 24637	1/1152	0.0000	100.00%	0.0000	0.0000	0.0001%
43	1H	Ronnie Davis\129 Central Avenue Cedar Bluff VA 24609	1/1152	0.0000	100.00%	0.0000	0.0000	0.0001%
44	1H	Pennie Davis\PO Box 255 Pounding Mill VA 24637	1/384	0.0001	100.00%	0.0001	0.0001	0.0002%
45	1H	Ronnie Davis\129 Central Avenue Cedar Bluff VA 24609	1/384	0.0001	100.00%	0.0001	0.0001	0.0002%
46	1H	Pennie Davis\PO Box 255 Pounding Mill VA 24637	1/10368	0.0000	100.00%	0.0000	0.0000	0.0000%
47	1H	Ronnie Davis\129 Central Avenue Cedar Bluff VA 24609	1/10368	0.0000	100.00%	0.0000	0.0000	0.0000%
48	1H	Pennie Davis\PO Box 255 Pounding Mill VA 24637	1/3456	0.0000	100.00%	0.0000	0.0000	0.0000%

1H Tract 1H (total acreage) 0.0200

49	1H	Ronnie Davis\129 Central Avenue Cedar Bluff VA 24609	1/3456	0.0000	100.00%	0.0000	0.0000%
50	1H	William Jackson\PO Box 85 Davenport VA 24239	1/324	0.0001	100.00%	0.0001	0.0002%
51	1H	Carol Fletcher\PO Box 854 Vansant VA 24656	1/1188	0.0000	100.00%	0.0000	0.0001%

Adjustment Comments:

1. The Escrow Agent is ordered, to within ten (10) days of receipt of this executed order, disburse funds for the unit and applicants detailed in Table 1.
2. The Escrow Agent is ordered to continue the Escrow Account for the Subject Drilling unit based on the attached Revised Exhibit E which replaces all prior Exhibit E's recorded for the Subject Drilling Unit.

CONCLUSION:

Therefore, the requested relief and all terms and provisions set forth above be and hereby are granted and IT IS SO ORDERED.

APPEALS:

Appeals of this Order are governed by the provisions of the Code of Virginia § 45.2-1609 which provides that any order or decision of the Board may be appealed to the appropriate circuit court and that whenever a coal owner, coal operator, gas owner, gas operator, or operator of a gas storage field certificated by the State Corporation Commission is a party in such action, the court shall hear such appeal de novo.

220001108

DONE AND EXECUTED this 2 day of September, 2022 by a majority of the Virginia Gas and Oil Board.

Interim Chairman, Donald L. Ratliff

DONE AND PERFORMED this 2 day of September, 2022 by Order of the Virginia Gas and Oil Board.

James P. Skorupa
Principal Executive to the staff,
Virginia Gas and Oil Board

COMMONWEALTH OF VIRGINIA
COUNTY OF RUSSELL

Acknowledged on this 2nd day of September, 2022, personally before me a notary public in and for the Commonwealth of Virginia, appeared Donald L. Ratliff, being duly sworn did depose and say that he is the Interim Chairman of the Virginia Gas and Oil Board and appeared James P. Skorupa, being duly sworn did depose and say that he is Principal Executive to the staff of the Virginia Gas and Oil Board, that they executed the same and was authorized to do so.

Sarah Jessee Gilmer, Notary Public
262946

My Commission expires: July 31, 2025



220001108

BEFORE THE VIRGINIA GAS AND OIL BOARD

PETITIONER: Pocahontas Gas LLC

GAS AND OIL PROGRAM

DOCKET NO: VGOB

05-1018-1508-03

RELIEF SOUGHT: (1) DISBURSEMENT FROM ESCROW REGARDING TRACT(S) A portion of 1A, A portion of 1B, A portion of 1D, A portion of 1E, A portion of 1F, A portion of 1G, A portion of 1H (2) AND AUTHORIZATION FOR DIRECT PAYMENT OF ROYALTIES (3) AND DISMISSAL OF COAL OWNERS PURSUANT TO CODE OF VIRGINIA SECTION 45.2-1624.

HEARING DATE: On June 16, 2015, the Virginia Gas and Oil Board, on its own motion, granted the Gas and Oil Director the authority to process coal owner dismissal disbursements that have no pending deficiencies or issues. Code of Virginia Section 45.2-1624. Effective date: July 1, 2015.

DRILLING UNIT: BG102

BUCHANAN COUNTY, VIRGINIA

PETITION FOR ORDER OF DISBURSEMENT OF ESCROW FUNDS

1. Petitioner and its counsel

Petitioner is Pocahontas Gas LLC, PO Box 570, Pounding Mill, VA 24637, 276-596-5075.
Petitioner's counsel is Mark A. Swartz, Hillard & Swartz, LLP, 122 Capital Street, Suite 201, Charleston, WV 25301.

2. Relief Sought

(1) the disbursement of escrowed funds heretofore deposited with the Board's Escrow Agent(s) attributable to portions of Tract(s) 1A, 1B, 1D, 1E, 1F, 1G, & 1H as depicted upon the annexed table; and (2) authorization to begin paying royalties directly to Billy Edd Blankenship, Cevin Combs, Robert E. Combs, Randall Combs, Pamela Logan, Kathy Hawkins, Jeannine Holden, James M. Holden, Carol Goodman, Donna Blanco, Charlotte Miller, Joyce O. Shimp, Richard Lee Whorley, Wilma J. Bowyer, James A. Whorley, Michael L. Whorley, Linda Christoff, Marvin Anthony Whorley, Elizabeth McKee, Ronald L. Poff, Lesley Graves Poff, Jeffery Poff, Teresa P. Ballard, Kimberly B. Adkins, Alan Richmond, Kelly Little, Melody Powell, George Allen Ray, Pennie Davis, Ronnie Davis, William Jackson, and Carol Fletcher.

3. Legal Authority

Va. Code Ann. § 45.2-1600 et seq., 4 VAC 25-160-140., and relevant Virginia Gas and Oil Board Orders ("Board") heretofore promulgated pursuant to law.

4. Type of Well(s)

Coalbed Methane

5. Factual basis for relief requested

- a. Billy Edd Blankenship, Cevin Combs, Robert E. Combs, Randall Combs, Pamela Logan, Kathy Hawkins, Jeannine Holden, James M. Holden, Carol Goodman, Donna Blanco, Charlotte Miller, Joyce O. Shimp, Richard Lee Whorley, Wilma J. Bowyer, James A. Whorley, Michael L. Whorley, Linda Christoff, Marvin Anthony Whorley, Elizabeth McKee, Ronald L. Poff, Lesley Graves Poff, Jeffery Poff, Teresa P. Ballard, Kimberly B. Adkins, Alan Richmond, Kelly Little, Melody Powell, George Allen Ray, Pennie Davis, Ronnie Davis, William Jackson, and Carol Fletcher are the gas claimant(s) in portions of Tract(s) 1A, 1B, 1D, 1E, 1F, 1G, & 1H. As such, Billy Edd Blankenship, Cevin Combs, Robert E. Combs, Randall Combs, Pamela Logan, Kathy Hawkins, Jeannine Holden, James M. Holden, Carol Goodman, Donna Blanco, Charlotte Miller, Joyce O. Shimp, Richard Lee Whorley, Wilma J. Bowyer, James A. Whorley, Michael L. Whorley, Linda Christoff, Marvin Anthony Whorley, Elizabeth McKee, Ronald L. Poff, Lesley Graves Poff, Jeffery Poff, Teresa P. Ballard, Kimberly B. Adkins, Alan Richmond, Kelly Little, Melody Powell, George Allen Ray, Pennie Davis, Ronnie Davis, William Jackson, and Carol Fletcher are entitled to 100% of the CBM royalties now in escrow and as may be hereafter payable. See Va. Code Ann. § 45.2-1624.A.
- b. That Pocahontas Gas LLC (formerly CNX Gas Company LLC) has previously given the notice (s) required by § 45.2-1624 to all conflicting coal claimants identified in the above referenced pooling Order and any supplemental Orders pertaining thereto.
- c. That when the Board granted Petitioner's Miscellaneous Petition in VGOB 05-1018-1508-02, it dismissed the coal claimant(s) Tazewell Coal & Gas Company LLC as a Respondent to these proceedings. Accordingly, Tazewell Coal & Gas Company LLC was not provided further notice under § 45.2-1624 of the hearing set on this Petition.
- d. That a detailed accounting in accordance with the applicable provisions of § 45.2-1622 is submitted herewith and identified as Exhibit J.
- e. That an Exhibit identified as Table 1 is annexed hereto, and it specifies how the disbursement (s) is to be calculated and paid by the escrow agent.
- f. That Va. Code Ann. § 45.2-1624.A. further provides that the Operator shall pay such royalties as may hereafter be payable directly to the gas claimant Billy Edd Blankenship, Cevin Combs, Robert E. Combs, Randall Combs, Pamela Logan, Kathy Hawkins, Jeannine Holden, James M. Holden, Carol Goodman, Donna Blanco, Charlotte Miller, Joyce O. Shimp, Richard Lee Whorley, Wilma J. Bowyer, James A. Whorley, Michael L. Whorley, Linda Christoff, Marvin Anthony Whorley, Elizabeth McKee, Ronald L. Poff, Lesley Graves Poff, Jeffery Poff, Teresa P. Ballard, Kimberly B. Adkins, Alan Richmond, Kelly Little, Melody Powell, George Allen Ray, Pennie Davis, Ronnie Davis, William Jackson, and Carol Fletcher and not escrow same. See Exhibit EE annexed hereto.

6. Attestation

The foregoing Petition to the best of my knowledge, information, and belief is true and correct.

220001108

PROPERTY LINES SHOWN WERE TAKEN FROM RECORDS PROVIDED BY CNX LAND RESOURCES, Inc. AND WERE NOT SURVEYED.

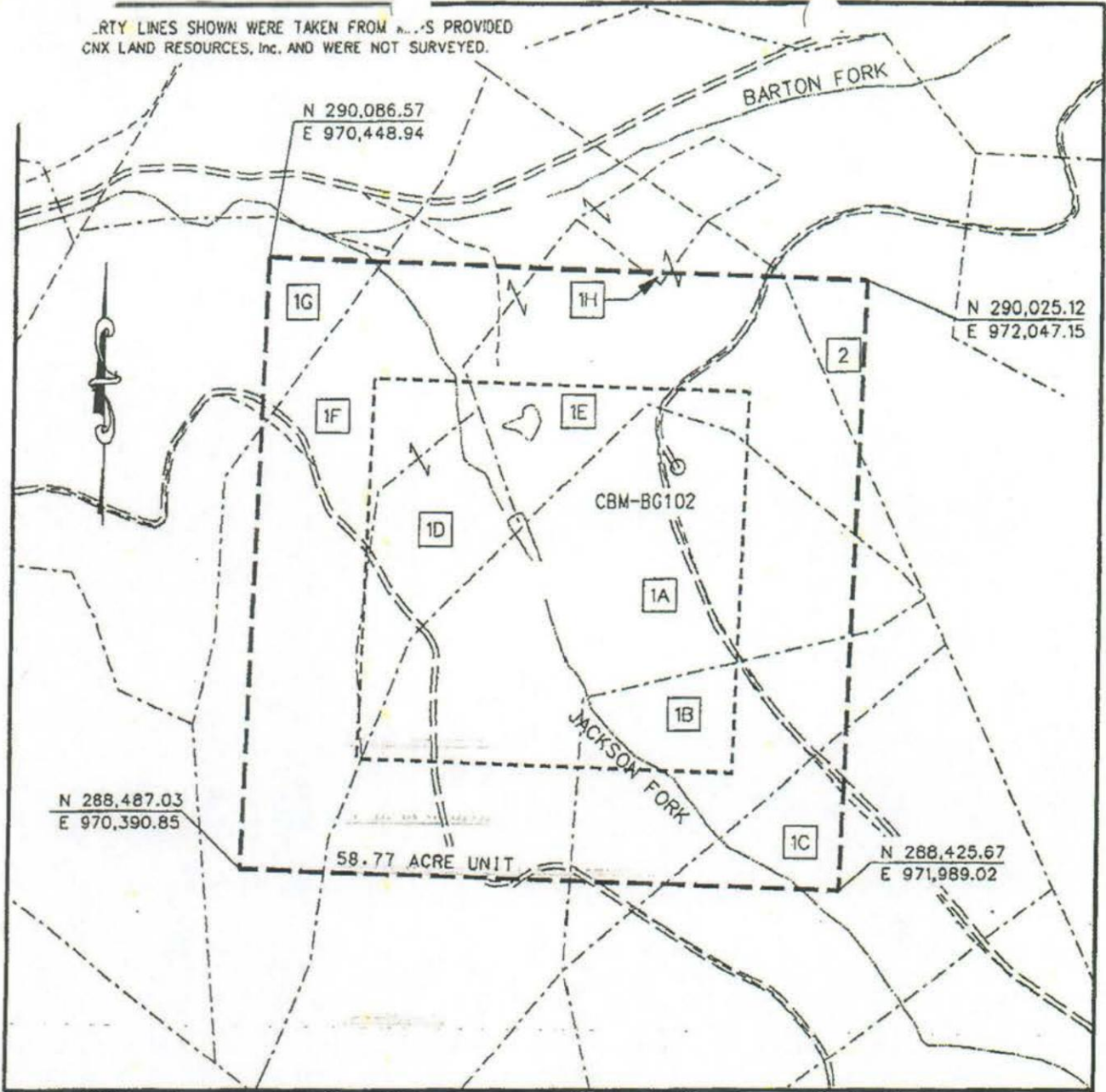
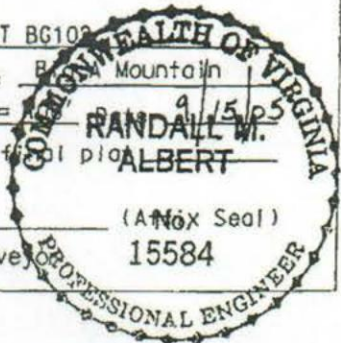

EXHIBIT A
 NORA FIELD
 UNIT BG-102
 FORCE POOLING
 VGOB-05-1018-1508

Company CNX Gas Company LLC Well Name and Number UNIT BG102
 Tract No. _____ Elevation _____ Quadrangle B Mountain
 County Buchanan District Hurricane Scale: 1" = 400'
 This plat is a new plat X; an updated plat _____; or a final plat _____

Form DGO-GO-7
 Rev. 9/91

Randall M. Albert
 Licensed Professional Engineer or Licensed Land Surveyor



220001108

CNX Gas Company LLC

UNIT BG102

Tract Identifications
(58.77 Acre Unit)

- 1A. Tazewell Coal and Iron Company (J. S. Gillespie 198.20 Acre Tract) – Coal
CNX Gas Company LLC – CBM Leased
Arthritis Foundation, et al – All Minerals except Coal
Nadyne K. Combs – Surface
20.03 acres 34.0820%
- 1B. Tazewell Coal and Iron Company (J. S. Gillespie 198.20 Acre Tract) – Coal
CNX Gas Company LLC – CBM Leased
Arthritis Foundation, et al – All Minerals except Coal
Nadyne K. Combs – Surface
7.06 acres 12.0129%
- 1C. Tazewell Coal and Iron Company (J. S. Gillespie 198.20 Acre Tract) – Coal
CNX Gas Company LLC – CBM Leased
Nadyne K. Combs – Surface and All Minerals except Coal
CNX Gas Company LLC – Oil, Gas and CBM Leased
2.26 acres 3.8455%
- 1D. Tazewell Coal and Iron Company (J. S. Gillespie 198.20 Acre Tract) – Coal
CNX Gas Company LLC – CBM Leased
Arthritis Foundation, et al – All Minerals except Coal
Nadyne K. Combs – Surface
4.01 acres 6.8232%
- 1E. Tazewell Coal and Iron Company (J. S. Gillespie 198.20 Acre Tract) – Coal
CNX Gas Company LLC – CBM Leased
Arthritis Foundation, et al – All Minerals except Coal
Nadyne K. Combs – Surface
10.05 acres 17.1006%
- 1F. Tazewell Coal and Iron Company (J. S. Gillespie 198.20 Acre Tract) – Coal
CNX Gas Company LLC – CBM Leased
Arthritis Foundation, et al – All Minerals except Coal
Nadyne K. Combs – Surface
12.65 acres 21.5246%
- 1G. Tazewell Coal and Iron Company (J. S. Gillespie 198.20 Acre Tract) – Coal
CNX Gas Company LLC – CBM Leased
Arthritis Foundation, et al – All Minerals except Coal
Ada R. Compton, et al – Surface
1.54 acres 2.6204%

220001108

CNX Gas Company LLC

UNIT BG102

Tract Identifications

(58.77 Acre Unit)

- 1H. **Tazewell Coal and Iron Company (J. S. Gillespie 198.20 Acre Tract) – Coal**
CNX Gas Company LLC – CBM Leased
Arthritis Foundation, et al – All Minerals except Coal
Nadyne K. Combs – Surface
0.02 acres 0.0340%

2. **Tazewell Coal and Iron Company (Andrew J. Owens 205.75 Acre Tract) – Coal**
CNX Gas Company LLC – CBM Leased
Gent Enterprise OR Tazewell Coal and Iron Company – All Minerals except Coal
CNX Gas Company LLC – Oil, Gas and CBM Leased
Gent Enterprise - Surface
1.15 acres 1.9568%

Exhibit E
Unit BG-102
Docket #VGOB 05-1018-1508-03
List of Owners/Claimants in Escrow
(58.77 Acre Unit)

220001108

	Acres in Unit	Percent of Unit
<u>Tract #1A, 20.03 acres</u>		
<u>COAL OWNERSHIP</u>		
Tazewell Coal & Iron Company <i>(Deeded to Tazewell Coal & Gas Company LLC on 3/16/2012, under DB745/750)</i>		
(1) Tazewell Coal and Gas Company LLC P. O. Box 675 Tazewell, VA 24651	20.03 acres	34.0820%
<u>OIL & GAS OWNERSHIP</u>		
<i>Outstanding W9/Affidavits & Unresolved Heirship</i>		
Arthritis Foundation, et al. <i>(Logan W. Jackson Heirs, Devisees, Successors or Assigns)</i>	20.03 acres	34.0820%
(1) Lou Emma Combs Heirs, Devisees, Successors or Assigns		
(1.1) Rassie McGlothlin Heirs, Devisees, Successors or Assigns		
(1.1.7) Shirley Patrick Heirs, Devisees, Successors, or Assigns <i>(Documentation Pending)</i>	0.0835 acres 1/240 of 20.03 acres	0.1420%
(1.2) Tolbert Combs Sr. Heirs, Devisees, Successors or Assigns		
(1.2.4) Tolbert Combs Jr. Heirs, Devisees, Successors or Assigns <i>(Documentation requested 3/20/17)</i>	0.0835 acres 1/240 of 20.03 acres	0.1420%
(1.2.4.1) Vanella F. Combs (2nd Wife) Heirs, Devisees, Successors or Assigns		
(1.2.4.1.1) Sandra Mathena Heirs, Devisees, Successors or Assigns		
(1.2.4.1.1.1) Jerald C. Mathena PO Box 1474 Honaker, VA 24260		
(1.2.4.1.2) Ricky Edward Fletcher Heirs, Devisees, Successors or Assigns		
(1.2.4.1.2.1) Jeanette Fletcher 10567 Helen Henderson Way Honaker, VA 24260		
(1.2.4.2) Kathy Good 106 Doncaster Road Joppa, MD 21085		
(1.2.5) Charlie Ivon Combs Heirs, Devisees Successors or Assigns		
(1.2.5.1) Robin Lynn Combs 826 Kiawana Rd Atkins, VA 24311	0.0417 acres 1/480 of 20.03 acres	0.0710%
(1.3) Albert Combs Heirs, Devisees, Successors or Assigns		
(1.3.2) Dorothy Gay Combs Logan Heirs, Devisees, Successors or Assigns		
(1.3.2.1) Rita Miller Heirs, Devisees, Successors or Assigns		

Exhibit E
Unit BG-102
Docket #VGOB 05-1018-1508-03
List of Owners/Claimants in Escrow
(58.77 Acre Unit)

	Acres in Unit	Percent of Unit
(1.3.2.1.2) Jodi Miller 403 East Prairie Street Harrisville, PA 16039	0.0034 acres 1/5880 of 20.03 acres	0.0058%
(1.3.2.1.3) Jon-Aaron Miller, Sr. 2251 Branchton Road Hillards, PA 16040	0.0034 acres 1/5880 of 20.03 acres	0.0058%
(1.3.2.1.4) Joshua Miller 105 Beech Road Petrolia, PA 16050	0.0034 acres 1/5880 of 20.03 acres	0.0058%
(1.3.2.3) Betty C. Hightower Heirs, Devisees, Successors or Assigns		
(1.3.2.3.1) James B. Hightower 409 Offing Road Fayetteville, NC 28314	0.0136 acres 1/1470 of 20.03 acres	0.0232%
(1.3.2.4) Jerry D. Logan Heirs, Devisees, Successors, or Assigns	0.0136 acres 1/1470 of 20.03 acres	0.0232%
(1.3.2.4.1) Missy Logan (2nd wife) <i>Address Unknown</i>		
(1.3.5) Chola Fogleman Heirs, Devisees, Successors or Assigns		
(1.3.5.3) Rushia Ellen Fogleman 58 Norfield Road Lebanon, VA 24266	0.0191 acres 1/1050 of 20.03 acres	0.0325%
(1.3.5.5) Charles Robert Fogleman 186 Norfield Road Lebanon, VA 24266	0.0191 acres 1/1050 of 20.03 acres	0.0325%
(1.4) Charlie Combs Heirs, Devisees, Successors or Assigns		
(1.4.1) Mable Ruth Crabtree Combs Heirs, Devisees Successors or Assigns		
(1.4.1.1) Juanita Ivanelle Combs Heirs, Devisees Successors or Assigns		
(1.4.1.1.2) Thomas C. Holden 413 6th Street Socorro, NM 87801	0.0835 acres 1/240 of 20.03 acres	0.1420%
(1.5) Paul Combs Heirs, Devisees, Successors or Assigns		
(1.5.1) Tolbert Combs Sr. Heirs, Devisees, Successors or Assigns		
(1.5.1.4) Tolbert Combs Jr. Heirs, Devisees, Successors or Assigns <i>(Documentation requested 3/20/17)</i>	0.0209 acres 1/960 of 20.03 acres	0.0355%
(1.5.1.4.1) Vanella F. Combs Heirs, Devisees, Successors or Assigns		
(1.5.1.4.1.1) Sandra Mathena Heirs, Devisees, Successors or Assigns		
(1.5.1.4.1.1.1) Jerald C. Mathena PO Box 1474 Honaker, VA 24260		

Exhibit E
Unit BG-102
Docket #VGOB 05-1018-1508-03
List of Owners/Claimants in Escrow
(58.77 Acre Unit)

220001108

	Acres in Unit	Percent of Unit
(1.5.1.4.1.2) Ricky Edward Fletcher Heirs, Devisees, Successors or Assigns		
(1.5.1.4.1.2.1) Jeanette Fletcher 10567 Helen Henderson Way Honaker, VA 24260		
(1.5.1.4.2) Kathey Good 106 Doncaster Road Joppa, MD 21085		
(1.5.1.5) Charlie Ivon Combs Heirs, Devisees Successors or Assigns		
(1.5.1.5.1) Robin Lynn Combs 826 Kiawana Rd Atkins, VA 24311	0.0104 acres 1/1920 of 20.03 acres	0.0178%
(1.5.2) Rassie Lena McGlothlin Heirs, Devisees, Successors, or Assigns		
(1.5.2.7) Shirley Patrick Heirs, Devisees, Successors, or Assigns (Documentation Pending)	0.0209 acres 1/960 of 20.03 acres	0.0355%
(1.5.2.8) Branche McGlothlin Heirs, Devisees, Successors or Assigns		
(1.5.2.8.1) Frances Ann McGlothlin Heirs, Devisees, Successors, or Assigns (Documentation Pending)	0.0209 acres 1/960 of 20.03 acres	0.0355%
(1.5.3) Albert Combs Heirs, Devisees, Successors or Assigns		
(1.5.3.2) Dorothy Gay Combs Logan Heirs, Devisees, Successors or Assigns		
(1.5.3.2.1) Rita Miller Heirs, Devisees, Successors or Assigns		
(1.5.3.2.1.2) Jodi Miller 403 East Prairie Street Harrisville, PA 16039	0.0009 acres 1/23520 of 20.03 acres	0.0014%
(1.5.3.2.1.3) Jon-Aaron Miller, Sr. 2251 Branchton Road Hillards, PA 16040	0.0009 acres 1/23520 of 20.03 acres	0.0014%
(1.5.3.2.1.4) Joshua Miller 105 Beech Road Petroia, PA 16050	0.0009 acres 1/23520 of 20.03 acres	0.0014%
(1.5.3.2.3) Betty C. Hightower Heirs, Devisees, Successors or Assigns		
(1.5.3.2.3.1) James B. Hightower 409 Offing Road Fayetteville, NC 28314	0.0034 acres 1/5880 of 20.03 acres	0.0058%
(1.5.3.2.4) Jerry D. Logan Heirs, Devisees, Successors, or Assigns	0.0034 acres 1/5880 of 20.03 acres	0.0058%
(1.5.3.2.4.1) Missy Logan (2nd wife) Address Unknown		
(1.5.3.5) Chola Fogleman Heirs, Devisees, Successors or Assigns		

Exhibit E
Unit BG-102
Docket #VGOB 05-1018-1508-03
List of Owners/Claimants in Escrow
(58.77 Acre Unit)

220001108

	Acres in Unit	Percent of Unit
(1.5.3.5.3) Rushia Ellen Fogleman 58 Norfield Road Lebanon, VA 24266	0.0048 acres 1/4200 of 20.03 acres	0.0081%
(1.5.3.5.5) Charles Robert Fogleman 186 Norfield Road Lebanon, VA 24266	0.0048 acres 1/4200 of 20.03 acres	0.0081%
(1.5.4) Charlie Combs Heirs, Devisees, Successors or Assigns		
(1.5.4.1) Mable Ruth Crabtree Combs Heirs, Devisees Successors or Assigns		
(1.5.4.1.1) Juanita Ivanelle Combs Heirs, Devisees Successors or Assigns		
(1.5.4.1.1.2) Thomas C. Holden 413 6th Street Socorro, NM 87801	0.0209 acres 1/960 of 20.03 acres	0.0355%
(2) Pearl Inez Whorley Heirs, Devisees, Successors or Assigns		
(2.1) Hattie Mae Burton Heirs, Devisees, Successors, or Assigns		
(2.1.2) Omar Gentry Burton Heirs, Devisees, Successors, or Assigns <i>(Documentation Pending)</i>	0.1335 acres 1/150 of 20.03 acres	0.2272%
(2.1.2.1) Louise Burton 1710 W 14th Street Wilmington, DE 19806		
(2.1.2.2) David A. Burton <i>Address Unknown</i>		
(2.1.2.3) Mark Burton 1710 W 14th Street Wilmington, DE 19806		
(2.1.2.4) Julie Dumire 609 N Walnut Street Wilmington, DE 19804		
(2.1.2.5) Genny Rodgers 1157 Gauley Turnpike Flatwoods, WV 26621		
(3) Celia A. Jackson Compton Heirs, Devisees, Successors or Assigns		
(3.1) Fielding Compton Heirs, Devisees, Successors or Assigns		
(3.1.2) Monnie E. Turkette Heirs, Devisees, Successors or Assigns <i>(documentation pending)</i>	0.5564 acres 1/36 of 20.03 acres	0.9467%
(3.1.2.1) Rosino Turkette Heirs, Devisees, Successors or Assigns		
(3.1.2.1.1) Bessie Turkette Heirs, Devisees, Successors or Assigns		
(3.1.2.1.1.1) Norma Elizabeth Turkette Heirs, Devisees, Successors, or Assigns <i>(documentation pending)</i>		

Exhibit E
Unit BG-102
Docket #VGOB 05-1018-1508-03
List of Owners/Claimants in Escrow
(58.77 Acre Unit)

220001108

Percent of
Unit

Acres in Unit

-
- (3.1.2.1.2) Juanita Holmes Heirs, Deviseses,
Successors or Assigns
Heirs Unknown
 - (3.1.2.1.3) Arthur Turkette Heirs, Deviseses,
Successors or Assigns
 - (3.1.2.1.3.1) Arthur Turkette, Jr.
11 Setty Road
Albany, OH 45710
 - (3.1.2.1.4) Thomas Jackson Turkette Heirs, Deviseses,
Successors or Assigns
 - (3.1.2.1.4.1) Charles "Dick" Turkette Heirs, Deviseses,
Successors or Assigns
 - (3.1.2.1.4.1.1) Delores Del Turkette Heirs, Deviseses,
Successors or Assigns
 - (3.1.2.1.4.1.1.1) Charles Turkette, Jr.
28 Mars Street
Cheboygen, MI 49721
 - (3.1.2.1.4.1.1.2) David S. Turkette
236 NW Valencia Rd
Melbourne, FL 32904
 - (3.1.2.1.4.1.1.3) Dennis Turkette
1150 Rochawies Dr, Apt 2
Oakland, MI 48363
 - (3.1.2.1.4.2) Frederick Harry Turkette
18833 Psutka Road
Thompsonville, MI 49683
 - (3.1.2.1.4.3) Brenda Combs
919 E. Tienken Road
Rochester, MI 48306
 - (3.1.2.1.4.4) Lana Lee Turkette
Address Unknown
 - (3.1.2.1.5) Mary Emily Karas Heirs, Deviseses,
Successors or Assigns
 - (3.1.2.1.5.1) Richard Karas
40621 Rinaldi Drive
Sterling Heights, MI 48313
 - (3.1.2.1.6) Fielden Turkette Heirs, Deviseses,
Successors or Assigns
 - (3.1.2.1.6.1) Virginia B. Turkette Heirs, Deviseses,
Successors or Assigns
 - (3.1.2.1.6.1.1) Patsy Webb Heirs, Deviseses,
Successors, or Assigns
 - (3.1.2.1.6.1.1.1) Charles Webb, Jr.
23 West Oak Street
West Alexandria, OH 45381
 - (3.1.2.1.6.1.1.2) Tony Webb
49 West Oak Street
West Alexandria, OH 45381
 - (3.1.2.1.6.1.2) Monia Elizabeth Olesky Heirs, Deviseses,
Successors or Assigns

Exhibit E
 Unit BG-102
 Docket #VGOB 05-1018-1508-03
 List of Owners/Claimants in Escrow
 (58.77 Acre Unit)

220001108

	Acres in Unit	Percent of Unit
(3.1.2.1.6.1.2.1) John Olesky 217 N. Thomas Rd. Tallmadge, OH 44278		
(3.1.2.1.6.1.3) Larry Fielden Turkette Heirs, Devisees, Successors or Assigns		
(3.1.2.1.6.1.3.1) Linda Turkette 1126 Cymar Drive East Beavercreek, OH 45434		
(3.1.2.1.6.2) Patsy Webb Heirs, Devisees, Successors, or Assigns		
(3.1.2.1.6.2.1) Charles Webb, Jr. 23 West Oak Street West Alexandria, OH 45381		
(3.1.2.1.6.2.2) Tony Webb 49 West Oak Street West Alexandria, OH 45381		
(3.1.2.1.6.3) Monia Elizabeth Olesky Heirs, Devisees, Successors or Assigns		
(3.1.2.1.6.3.1) John Olesky 217 N. Thomas Rd. Tallmadge, OH 44278		
(3.1.2.1.6.4) Larry Fielden Turkette Heirs, Devisees, Successors or Assigns		
(3.1.2.1.6.4.1) Linda Turkette 1126 Cymar Drive East Beavercreek, OH 45434		
(3.1.2.1.7) Evan Thomas Turkette Heirs, Devisees, Successors, or Assigns		
(3.1.2.1.7.1) Norma Elizabeth Turkette Heirs, Devisees, Successors, or Assigns <i>(Documentation Pending)</i>		
(3.1.3) Bessie Inez Compton Kiser Heirs, Devisees, Successors or Assigns		
(3.1.3.2) Fayrene Stump Heirs, Devisees, Successors or Assigns		
(3.1.3.2.1) Claude Ellis Stump Heirs, Devisees, Successors or Assigns		
(3.1.3.2.1.1) Dwight Stump 430 Coralwood Drive Kingsport, TN 37663	0.2782 acres 1/72 of 20.03 acres	0.4734%
(3.1.5) Electa Hale Heirs, Devisees, Successors or Assigns		
(3.1.5.1) Carl Hale Heirs, Devisees, Successors or Assigns		
(3.1.5.1.1) Katherine Overholt 787 Shoshone Ave Akron, OH 44305	0.0795 acres 1/252 of 20.03 acres	0.1352%
(3.1.5.2) Curtis Hale Heirs, Devisees, Successors or Assigns		

Exhibit E
Unit BG-102
Docket #VGOB 05-1018-1508-03
List of Owners/Claimants in Escrow
(58.77 Acre Unit)

220001108

	Acres in Unit	Percent of Unit
(3.1.5.2.2) Patty Lynn Fragale 4613 Mentone Way Raleigh, NC 27612	0.0265 acres 1/756 of 20.03 acres	0.0451%
(3.1.5.2.3) Barry Kent Hale 195 Township Road 1055 Proctorville, OH 45669	0.0265 acres 1/756 of 20.03 acres	0.0451%
(3.1.5.6) Lowell Hale Heirs, Devisees, Successors, or Assigns		
(3.1.5.6.1) Frankie Foster Hale Heirs, Devisees, Successors, or Assigns		
(3.1.5.6.1.1) Gregory Hale PO Box 367 Epworth, GA 30541	0.0795 acres 1/252 of 20.03 acres	0.1352%
(3.1.6) Logan Compton Heirs, Devisees, Successors or Assigns <i>(documentation requested 2/15/2018)</i>	0.5564 acres 1/36 of 20.03 acres	0.9467%
(3.1.6.1) Ada Taylor Compton Stepp Heirs, Devisees, Successors or Assigns		
(3.1.6.1.1) Virginia Compton Chambers Heirs, Devisees, Successors or Assigns		
(3.1.6.1.1.1) Michael Chambers 11 Wedgewood Drive Shelbyville, KY 40065		
(3.1.6.1.1.2) Robert Chambers 1348 Waco Road Huntington, WV 25701		
(3.1.6.1.2) Ruth Agnes Howell Heirs, Devisees, Successors, or Assigns		
(3.1.6.1.2.1) James B. Howell Heirs, Devisees, Successors, or Assigns <i>Heirs Unknown</i>		
(4) Virginia Caroline Boyd Heirs, Devisees, Successors or Assigns		
(4.1) Myra Boyd Looney Heirs, Devisees, Successors or Assigns		
(4.1.1) Sylvia Inez Watson Heirs, Devisees, Successors or Assigns		
(4.1.1.1) James Arthur Watson Heirs, Devisees, Successors or Assigns		
(4.1.1.1.1) Vincent R. Watson 43 Thornwood Cove Jackson, TN 38305	0.0278 acres 1/720 of 20.03 acres	0.0473%
(4.1.1.1.2) Ronald Watson Heirs, Devisees, Successors, or Assigns <i>(Documentation Pending)</i>	0.0278 acres 1/720 of 20.03 acres	0.0473%
(4.1.1.1.3) Victor Watson 77 Rainbow Run Albany, KY 42602	0.0278 acres 1/720 of 20.03 acres	0.0473%
(4.1.1.1.4) Rosemary Watson 165 Columbus St, Apt 2 Wilmington, OH 45177	0.0278 acres 1/720 of 20.03 acres	0.0473%

Exhibit E
Unit BG-102
Docket #VGOB 05-1018-1508-03
List of Owners/Claimants in Escrow
(58.77 Acre Unit)

	Acres in Unit	Percent of Unit
(4.1.1.1.5) James Watson Heirs, Devisees, Successors, or Assigns		
(4.1.1.1.5.1) Vincent R. Watson 43 Thornwood Cove Jackson, TN 38305	0.0070 acres 1/2880 of 20.03 acres	0.0118%
(4.1.1.1.5.2) Ronald Watson Heirs, Devisees, Successors, or Assigns <i>(Documentation Pending)</i>	0.0070 acres 1/2880 of 20.03 acres	0.0118%
(4.1.1.1.5.3) Victor Watson 77 Rainbow Run Albany, KY 42602	0.0070 acres 1/2880 of 20.03 acres	0.0118%
(4.1.1.1.5.4) Rosemary Watson 165 Columbus St, Apt 1 Wilmington, OH 45177	0.0070 acres 1/2880 of 20.03 acres	0.0118%
(4.1.4) Lex I. Looney Heirs, Devisees, Successors or Assigns		
(4.1.4.1) Golda Looney Heirs, Devisees, Successors or Assigns		
(4.1.4.1.1) Daniel W. Looney Heirs, Devisees, Successors, or Assigns <i>(documentation requested 1/25/2018)</i>	0.0348 acres 1/576 of 20.03 acres	0.0592%
(4.1.4.1.1.1) James Looney 3093 Parsons Avenue Columbus, OH 43207		
(4.1.4.1.1.2) Ernest M. Looney 812 Spring Street Greenfield, OH 45123		
(4.1.4.1.1.3) Myra Looney 3093 Parsons Avenue Columbus, OH 43207		
(4.1.6) Ralph B. Looney Heirs, Devisees, Successors or Assigns		
(4.1.6.1) Teresa Stodgel c/o Jamie Reid 311 S Pennsylvania Ave Wellston, OH 45692	0.0695 acres 1/288 of 20.03 acres	0.1183%
(4.2) Pheola S. Boyd Heirs, Devisees, Successors or Assigns		
(4.2.2) G. Paul Boyd Heirs, Devisees, Successors or Assigns		
(4.2.2.1) Helen F. Boyd Heirs, Devisees, Successors, or Assigns		
(4.2.2.1.1) Ruth Ann Ball 924 Gardner Road Honaker, VA 24260	0.0695 acres 1/288 of 20.03 acres	0.1183%
(4.2.2.1.2) Sherman Boyd PO Box 1042 Honaker, VA 24260	0.0695 acres 1/288 of 20.03 acres	0.1183%
(4.2.2.1.3) Ronnie Boyd PO Box 1774 Honaker, VA 24260	0.0695 acres 1/288 of 20.03 acres	0.1183%

Exhibit E
Unit BG-102
Docket #VGOB 05-1018-1508-03
List of Owners/Claimants in Escrow
(58.77 Acre Unit)

220001108

	Acres in Unit	Percent of Unit
(4.2.3) James William Boyd Heirs, Devisees, Successors or Assigns		
(4.2.3.3) James Dallas Boyd Heirs, Devisees, Successors or Assigns		
(4.2.3.3.1) James Boyd c/o Cindy Kennison 429 N. 2nd St. Greenfield, OH 45123	0.0348 acres 1/576 of 20.03 acres	0.0592%
(4.2.3.3.2) Kristen N. Boyd 429 N. 2nd St. Greenfield, OH 45123	0.0348 acres 1/576 of 20.03 acres	0.0592%
(4.2.4) Barbara Reynolds Heirs, Devisees, Successors or Assigns		
(4.2.4.2) Dorothy Jean Combs Heirs, Devisees, Successors, or Assigns <i>(documentation pending)</i>	0.0695 acres 1/288 of 20.03 acres	0.1183%
(4.3) Celia Webb Heirs, Devisees, Successors or Assigns		
(4.3.1) Zita Bea Hurt Heirs, Devisees, Successors or Assigns		
(4.3.1.2) Garland Lynn Hurt 886 Winchester Circle Macon, GA 31210	0.1391 acres 1/144 of 20.03 acres	0.2367%
(4.3.2) Elmer Alexander Webb Heirs, Devisees, Successors or Assigns		
(4.3.2.1) Gladys Webb Heirs, Devisees, Successors or Assigns		
(4.3.2.1.5) Glenda Wanker Heirs, Devisees, Successors, or Assigns		
(4.3.2.1.5.1) Craig A. Smith 914 Heritage Hills Drive York, PA 17402	0.0095 acres 1/2112 of 20.03 acres	0.0161%
(4.3.2.1.5.2) Curtis R. Smith <i>Address Unknown</i>	0.0095 acres 1/2112 of 20.03 acres	0.0161%
(4.3.2.1.5.3) Jay D. Smith 3 Oakwood Building Middletown, PA 17057	0.0095 acres 1/2112 of 20.03 acres	0.0161%
(4.3.2.1.5.4) Earl S. Smith 3470 County Line Road Ellenwood, GA 30294	0.0095 acres 1/2112 of 20.03 acres	0.0161%
(4.3.2.1.9) Larry K. Webb Heirs, Devisees, Successors, or Assigns		
(4.3.2.1.9.2) Stephanie Shenk c/o 1 North 3rd Street, Apt A New Freedom, PA 17349	0.0126 acres 1/1584 of 20.03 acres	0.0215%
(4.3.2.1.10) Paul Michael Webb 1967 Main Street Extension Brogue, PA 17309	0.0379 acres 1/528 of 20.03 acres	0.0645%
(5) Barbara Jackson Heirs, Devisees, Successors or Assigns		

Exhibit E
Unit BG-102
Docket #VGOB 05-1018-1508-03
List of Owners/Claimants in Escrow
(58.77 Acre Unit)

220001108

	Acres in Unit	Percent of Unit
(5.2.1.4.1.11) Sherry Jackson PO Box 3028 Lebanon, VA 24266	0.0169 acres 1/1188 of 20.03 acres	0.0287%
(5.2.1.5) Effie Breeding Heirs, Devisees, Successors, or Assigns		
(5.2.1.5.1) Linda Church <i>Address Unknown</i>	0.1855 acres 1/108 of 20.03 acres	0.3156%
(5.2.1.6) Texie Frances Crabtree Heirs, Devisees, Successors, or Assigns		
(5.2.1.6.1) Norma Jean Crabtree Heirs, Devisees, Successors, or Assigns <i>(Documentation Pending)</i>	0.0618 acres 1/324 of 20.03 acres	0.1052%
(5.2.1.6.2) Evelyn Elkins 6416 N. Blossom Avenue Tampa, FL 33614	0.0618 acres 1/324 of 20.03 acres	0.1052%
(5.2.1.7) Ruth Hale Heirs, Devisees, Successors, or Assigns <i>(documented requested 2/20/2018)</i>	0.1855 acres 1/108 of 20.03 acres	0.3156%
(5.2.1.7.1) Betty Stilwell 7129 Hurricane Creek Road Vansant, VA 24656		
(5.2.1.7.2) Mable Soublo 25344 Whiteridge Drive Abingdon, VA 24211		
(5.2.1.7.3) Shelby Burruss 26 Kriswood Drive Bristol, VA 24201		
(5.2.1.7.4) Cleo McGuire 6502 Deerskin Drive Fredericksburg, VA 22407		
(5.2.1.7.5) Opal Saville 273 Stony Hill Road Fredericksburg, VA 22406		
(5.2.1.7.6) Wayne Hale 6846 Hurricane Creek Road Vansant, VA 24656		
(5.2.1.7.7) Roger Eulis Hale 7051 Hurricane Creek Road Vansant, VA 24656		
(5.2.1.7.8) Jerald Carl Hale 7578 Helen Henderson Highway Honaker, VA 24260		
(5.2.1.8) Mahone Jackson Heirs, Devisees, Successors, or Assigns		
(5.2.1.8.1) Dorothy Jackson Heirs, Devisees, Successors, or Assigns		
(5.2.1.8.1.1) Teresa Jean Lockhart 470 Harman Street N. Tazewell, VA 24630	0.0618 acres 1/324 of 20.03 acres	0.1052%
(5.2.1.8.1.2) Linda Carol Smith 6516 Canary Street Sarasota, FL 34241	0.0618 acres 1/324 of 20.03 acres	0.1052%

Exhibit E
Unit BG-102
Docket #VGOB 05-1018-1508-03
List of Owners/Claimants in Escrow
(58.77 Acre Unit)

	Acres in Unit	Percent of Unit
(5.2.1.8.1.3) Anna Joyce Overbey 35933 Gov GC Peery Highway Bluefield, VA 24605	0.0618 acres 1/324 of 20.03 acres	0.1052%
(5.2.1.9) Mae Breeding Heirs, Devisees, Successors, or Assigns		
(5.2.1.9.1) Vernal Breeding Heirs, Devisees, Successors, or Assigns <i>(Documentation Pending)</i>	0.0169 acres 1/1188 of 20.03 acres	0.0287%
(5.2.1.9.5) Ray Clifford Breeding Heirs, Devisees, Successors, or Assigns <i>(documentation requested 2/15/2018)</i>	0.0169 acres 1/1188 of 20.03 acres	0.0287%
(5.2.1.9.5.1) Joyce Gale Breeding 9508 Lomond Drive Manassas, VA 20109		
(5.2.1.9.6) Lewis Dillard Breeding Heirs, Devisees, Successors, or Assigns		
(5.2.1.9.6.1) Sandra Lee Wilson Heirs, Devisees, Successors, or Assigns		
(5.2.1.9.6.1.1) Tyler A. Breeding 33 Sussex Drive Carlisle, PA 17013	0.0056 acres 1/3564 of 20.03 acres	0.0096%
(5.2.1.9.6.1.2) Sonny Monaco 4350 Enola Road Newville, PA 17241	0.0056 acres 1/3564 of 20.03 acres	0.0096%
(5.2.1.9.6.1.3) Brittany Breeding 4350 Enola Road Newville, PA 17241	0.0056 acres 1/3564 of 20.03 acres	0.0096%
(5.2.1.9.7) Alpha Dean Breeding Sluss Heirs, Devisees, Successors, or Assigns		
(5.2.1.9.7.1) Rhonda Scott 264 Newport Road Knoxville, TN 37934	0.0169 acres 1/1188 of 20.03 acres	0.0287%
(5.2.1.9.8) Pauline Breeding Sutphin Heirs, Devisees, Successors, or Assigns		
(5.2.1.9.8.1) Robert Lester Sutphin, Sr. 26 Oak Court Annapolis, MD 21401	0.0169 acres 1/1188 of 20.03 acres	0.0287%
(5.2.1.9.10) Janice Maxine Breeding Heirs, Devisees, Successors, or Assigns		
(5.2.1.9.10.1) Vernal Breeding Heirs, Devisees, Successors, or Assigns <i>(Documentation Pending)</i>	0.0019 acres 1/10692 of 20.03 acres	0.0032%
(5.2.1.9.10.5) Ray Clifford Breeding Heirs, Devisees, Successors, or Assigns <i>(documentation requested 2/15/2018)</i>	0.0019 acres 1/10692 of 20.03 acres	0.0032%
(5.2.1.9.10.5.1) Joyce Gale Breeding 9508 Lomond Drive Manassas, VA 20109		
(5.2.1.9.10.6) Lewis Dillard Breeding Heirs, Devisees, Successors, or Assigns		
(5.2.1.9.10.6.1) Sandra Lee Wilson Heirs, Devisees, Successors, or Assigns		

Exhibit E
Unit BG-102
Docket #VGOB 05-1018-1508-03
List of Owners/Claimants in Escrow
(58.77 Acre Unit)

220001108

	Acres in Unit	Percent of Unit
(5.2.1.9.10.6.1.1) Tyler A. Breeding 33 Sussex Drive Carlisle, PA 17013	0.0006 acres 1/32076 of 20.03 acres	0.0011%
(5.2.1.9.10.6.1.2) Sonny Monaco 4350 Enola Road Newville, PA 17241	0.0006 acres 1/32076 of 20.03 acres	0.0011%
(5.2.1.9.10.6.1.3) Brittany Breeding 4350 Enola Road Newville, PA 17241	0.0006 acres 1/32076 of 20.03 acres	0.0011%
(5.2.1.9.10.7) Alpha Dean Breeding Sluss Heirs, Devises, Successors, or Assigns		
(5.2.1.9.10.7.1) Rhonda Scott 264 Newport Road Knoxville, TN 37934	0.0019 acres 1/10692 of 20.03 acres	0.0032%
(5.2.1.9.10.8) Pauline Breeding Sutphin Heirs, Devises, Successors, or Assigns		
(5.2.1.9.10.8.1) Robert Lester Sutphin, Sr. 26 Oak Court Annapolis, MD 21401	0.0019 acres 1/10692 of 20.03 acres	0.0032%
(5.2.1.9.11) Bernard Darius Breeding Heirs, Devises, Successors, or Assigns		
(5.2.1.9.11.1) Vernal Breeding Heirs, Devises, Successors, or Assigns <i>(Documentation Pending)</i>	0.0017 acres 1/11880 of 20.03 acres	0.0029%
(5.2.1.9.11.5) Ray Clifford Breeding Heirs, Devises, Successors, or Assigns <i>(documentation requested 2/15/2018)</i>	0.0017 acres 1/11880 of 20.03 acres	0.0029%
(5.2.1.9.11.5.1) Joyce Gale Breeding 9508 Lomond Drive Manassas, VA 20109		
(5.2.1.9.11.6) Lewis Dillard Breeding Heirs, Devises, Successors, or Assigns		
(5.2.1.9.11.6.1) Sandra Lee Wilson Heirs, Devises, Successors, or Assigns		
(5.2.1.9.11.6.1.1) Tyler A. Breeding 33 Sussex Drive Carlisle, PA 17013	0.0006 acres 1/35640 of 20.03 acres	0.0010%
(5.2.1.9.11.6.1.2) Sonny Monaco 4350 Enola Road Newville, PA 17241	0.0006 acres 1/35640 of 20.03 acres	0.0010%
(5.2.1.9.11.6.1.3) Brittany Breeding 4350 Enola Road Newville, PA 17241	0.0006 acres 1/35640 of 20.03 acres	0.0010%
(5.2.1.9.11.7) Alpha Dean Breeding Sluss Heirs, Devises, Successors, or Assigns		
(5.2.1.9.11.7.1) Rhonda Scott 264 Newport Road Knoxville, TN 37934	0.0017 acres 1/11880 of 20.03 acres	0.0029%
(5.2.1.9.11.8) Pauline Breeding Sutphin Heirs, Devises, Successors, or Assigns		

Exhibit E
Unit BG-102
Docket #VGOB 05-1018-1508-03
List of Owners/Claimants in Escrow
(58.77 Acre Unit)

220001108

	Acres in Unit	Percent of Unit
(5.2.1.9.11.8.1) Robert Lester Sutphin, Sr. 26 Oak Court Annapolis, MD 21401	0.0017 acres 1/11880 of 20.03 acres	0.0029%
(5.2.1.9.11.10) Janice Maxine Breeding Heirs, Devises, Successors, or Assigns		
(5.2.1.9.11.10.1) Vernal Breeding Heirs, Devises, Successors, or Assigns <i>(Documentation Pending)</i>	0.00019 acres 1/106920 of 20.03 acres	0.0003%
(5.2.1.9.11.10.5) Ray Clifford Breeding Heirs, Devises, Successors, or Assigns <i>(documentation requested 2/15/2018)</i>	0.00019 acres 1/106920 of 20.03 acres	0.0003%
(5.2.1.9.11.10.5.1) Joyce Gale Breeding 9508 Lomond Drive Manassas, VA 20109		
(5.2.1.9.11.10.6) Lewis Dillard Breeding Heirs, Devises, Successors, or Assigns		
(5.2.1.9.11.10.6.1) Sandra Lee Wilson Heirs, Devises, Successors, or Assigns		
(5.2.1.9.11.10.6.1.1) Tyler A. Breeding 33 Sussex Drive Carlisle, PA 17013	0.00006 acres 1/320760 of 20.03 acres	0.0001%
(5.2.1.9.11.10.6.1.2) Sonny Monaco 4350 Enola Road Newville, PA 17241	0.00006 acres 1/320760 of 20.03 acres	0.0001%
(5.2.1.9.11.10.6.1.3) Brittany Breeding 4350 Enola Road Newville, PA 17241	0.00006 acres 1/320760 of 20.03 acres	0.0001%
(5.2.1.9.11.10.7) Alpha Dean Breeding Sluss Heirs, Devises, Successors, or Assigns		
(5.2.1.9.11.10.7.1) Rhonda Scott 264 Newport Road Knoxville, TN 37934	0.00019 acres 1/106920 of 20.03 acres	0.0003%
(5.2.1.9.11.10.8) Pauline Breeding Sutphin Heirs, Devises, Successors, or Assigns		
(5.2.1.9.11.10.8.1) Robert L. Sutphin, Sr. 26 Oak Court Annapolis, MD 21401	0.00019 acres 1/106920 of 20.03 acres	0.0003%
(6) Sherman Jackson	<i>Conveyed 4/8/1920 DB 53/180</i>	
(6.1) N. Yates	3/29/1968 WB 21/558 RC	
(6.1.1) Eliza Yates Heirs, Devises, Successors or Assigns	L/E	
(6.1.1.1) Opal Elizabeth Prillaman Heirs, Devises, Successors or Assigns		
(6.1.1.1.1) Arthritis Foundation 2201 West Broad Street Richmond, VA 23220	3.3383 acres 1/6 of 20.03 acres	5.6803%
Total tract acres	7.3988	
Total tract percent	12.5895%	

Exhibit E
Unit BG-102
Docket #VGOB 05-1018-1508-03
List of Owners/Claimants in Escrow
(58.77 Acre Unit)

	Acres in Unit	Percent of Unit
<u>Tract #1B, 7.06 acres</u>		
<u>COAL OWNERSHIP</u>		
Tazewell Coal & Iron Company (<i>Deeded to Tazewell Coal & Gas Company LLC on 3/16/2012, under DB745/750</i>)		
(1) Tazewell Coal and Gas Company LLC P. O. Box 675 Tazewell, VA 24651	7.06 acres	12.0129%
<u>OIL & GAS OWNERSHIP</u>		
<i>Outstanding W9/Affidavits & Unresolved Heirship</i>		
Arthritis Foundation, et al. (<i>Logan W. Jackson Heirs, Devisees, Successors or Assigns</i>)	7.06 acres	12.0129%
(1) Lou Emma Combs Heirs, Devisees, Successors or Assigns		
(1.1) Rassie McGlothlin Heirs, Devisees, Successors or Assigns		
(1.1.7) Shirley Patrick Heirs, Devisees, Successors, or Assigns (<i>Documentation Pending</i>)	0.0294 acres 1/240 of 7.06 acres	0.0501%
(1.2) Tolbert Combs Sr. Heirs, Devisees, Successors or Assigns		
(1.2.4) Tolbert Combs Jr. Heirs, Devisees, Successors or Assigns (<i>Documentation requested 3/20/17</i>)	0.0294 acres 1/240 of 7.06 acres	0.0501%
(1.2.4.1) Vanella F. Combs (2nd Wife) Heirs, Devisees, Successors or Assigns		
(1.2.4.1.1) Sandra Mathena Heirs, Devisees, Successors or Assigns		
(1.2.4.1.1.1) Jerald C. Mathena PO Box 1474 Honaker, VA 24260		
(1.2.4.1.2) Ricky Edward Fletcher Heirs, Devisees, Successors or Assigns		
(1.2.4.1.2.1) Jeanette Fletcher 10567 Helen Henderson Way Honaker, VA 24260		
(1.2.4.2) Kathey Good 106 Doncaster Road Joppa, MD 21085		
(1.2.5) Charlie Ivon Combs Heirs, Devisees Successors or Assigns		
(1.2.5.1) Robin Lynn Combs 826 Kiawana Rd Atkins, VA 24311	0.0147 acres 1/480 of 7.06 acres	0.0250%
(1.3) Albert Combs Heirs, Devisees, Successors or Assigns		
(1.3.2) Dorothy Gay Combs Logan Heirs, Devisees, Successors or Assigns		
(1.3.2.1) Rita Miller Heirs, Devisees, Successors or Assigns		

Exhibit E
Unit BG-102
Docket #VGOB 05-1018-1508-03
List of Owners/Claimants in Escrow
(58.77 Acre Unit)

220001108

	Acres in Unit	Percent of Unit
(1.3.2.1.2) Jodi Miller 403 East Prairie Street Harrisville, PA 16039	0.0012 acres 1/5880 of 7.06 acres	0.0020%
(1.3.2.1.3) Jon-Aaron Miller, Sr. 2251 Branchton Road Hillards, PA 16040	0.0012 acres 1/5880 of 7.06 acres	0.0020%
(1.3.2.1.4) Joshua Miller 105 Beech Road Petrolia, PA 16050	0.0012 acres 1/5880 of 7.06 acres	0.0020%
(1.3.2.3) Betty C. Hightower Heirs, Devisees, Successors or Assigns		
(1.3.2.3.1) James B. Hightower 409 Offing Road Fayetteville, NC 28314	0.0048 acres 1/1470 of 7.06 acres	0.0082%
(1.3.2.4) Jerry D. Logan Heirs, Devisees, Successors, or Assigns	0.0048 acres 1/1470 of 7.06 acres	0.0082%
(1.3.2.4.1) Missy Logan (2nd wife) <i>Address Unknown</i>		
(1.3.5) Chola Fogleman Heirs, Devisees, Successors or Assigns		
(1.3.5.3) Rushia Ellen Fogleman 58 Norfield Road Lebanon, VA 24266	0.0067 acres 1/1050 of 7.06 acres	0.0114%
(1.3.5.5) Charles Robert Fogleman 186 Norfield Road Lebanon, VA 24266	0.0067 acres 1/1050 of 7.06 acres	0.0114%
(1.4) Charlie Combs Heirs, Devisees, Successors or Assigns		
(1.4.1) Mable Ruth Crabtree Combs Heirs, Devisees Successors or Assigns		
(1.4.1.1) Juanita Ivanelle Combs Heirs, Devisees Successors or Assigns		
(1.4.1.1.2) Thomas C. Holden 413 6th Street Socorro, NM 87801	0.0294 acres 1/240 of 7.06 acres	0.0501%
(1.5) Paul Combs Heirs, Devisees, Successors or Assigns		
(1.5.1) Tolbert Combs Sr. Heirs, Devisees, Successors or Assigns		
(1.5.1.4) Tolbert Combs Jr. Heirs, Devisees, Successors or Assigns <i>(Documentation requested 3/20/17)</i>	0.0074 acres 1/960 of 7.06 acres	0.0125%
(1.5.1.4.1) Vanella F. Combs Heirs, Devisees, Successors or Assigns		
(1.5.1.4.1.1) Sandra Mathena Heirs, Devisees, Successors or Assigns		
(1.5.1.4.1.1.1) Jerald C. Mathena PO Box 1474 Honaker, VA 24260		

Exhibit E
Unit BG-102
Docket #VGOB 05-1018-1508-03
List of Owners/Claimants in Escrow
(58.77 Acre Unit)

	Acres in Unit	Percent of Unit
(1.5.1.4.1.2) Ricky Edward Fletcher Heirs, Devisees, Successors or Assigns		
(1.5.1.4.1.2.1) Jeanette Fletcher 10567 Helen Henderson Way Honaker, VA 24260		
(1.5.1.4.2) Kathey Good 106 Doncaster Road Joppa, MD 21085		
(1.5.1.5) Charlie Ivon Combs Heirs, Devisees Successors or Assigns		
(1.5.1.5.1) Robin Lynn Combs 826 Kiawana Rd Atkins, VA 24311	0.0037 acres 1/1920 of 7.06 acres	0.0063%
(1.5.2) Rassie Lena McGlothlin Heirs, Devisees, Successors, or Assigns		
(1.5.2.7) Shirley Patrick Heirs, Devisees, Successors, or Assigns <i>(Documentation Pending)</i>	0.0074 acres 1/960 of 7.06 acres	0.0125%
(1.5.2.8) Branche McGlothlin Heirs, Devisees, Successors or Assigns		
(1.5.2.8.1) Frances Ann McGlothlin Heirs, Devisees, Successors, or Assigns <i>(Documentation Pending)</i>	0.0074 acres 1/960 of 7.06 acres	0.0125%
(1.5.3) Albert Combs Heirs, Devisees, Successors or Assigns		
(1.5.3.2) Dorothy Gay Combs Logan Heirs, Devisees, Successors or Assigns		
(1.5.3.2.1) Rita Miller Heirs, Devisees, Successors or Assigns		
(1.5.3.2.1.2) Jodi Miller 403 East Prairie Street Harrisville, PA 16039	0.0003 acres 1/23520 of 7.06 acres	0.0005%
(1.5.3.2.1.3) Jon-Aaron Miller, Sr. 2251 Branchton Road Hillards, PA 16040	0.0003 acres 1/23520 of 7.06 acres	0.0005%
(1.5.3.2.1.4) Joshua Miller 105 Beech Road Petroia, PA 16050	0.0003 acres 1/23520 of 7.06 acres	0.0005%
(1.5.3.2.3) Betty C. Hightower Heirs, Devisees, Successors or Assigns		
(1.5.3.2.3.1) James B. Hightower 409 Offing Road Fayetteville, NC 28314	0.0012 acres 1/5880 of 7.06 acres	0.0020%
(1.5.3.2.4) Jerry D. Logan Heirs, Devisees, Successors, or Assigns	0.0012 acres 1/5880 of 7.06 acres	0.0020%
(1.5.3.2.4.1) Missy Logan (2nd wife) <i>Address Unknown</i>		
(1.5.3.5) Chola Fogleman Heirs, Devisees, Successors or Assigns		

Exhibit E
Unit BG-102
Docket #VGOB 05-1018-1508-03
List of Owners/Claimants in Escrow
(58.77 Acre Unit)

	Acres in Unit	Percent of Unit
(1.5.3.5.3) Rushia Ellen Fogleman 58 Norfield Road Lebanon, VA 24266	0.0017 acres 1/4200 of 7.06 acres	0.0029%
(1.5.3.5.5) Charles Robert Fogleman 186 Norfield Road Lebanon, VA 24266	0.0017 acres 1/4200 of 7.06 acres	0.0029%
(1.5.4) Charlie Combs Heirs, Deviseses, Successors or Assigns		
(1.5.4.1) Mable Ruth Crabtree Combs Heirs, Deviseses Successors or Assigns		
(1.5.4.1.1) Juanita Ivanelle Combs Heirs, Deviseses Successors or Assigns		
(1.5.4.1.1.2) Thomas C. Holden 413 6th Street Socorro, NM 87801	0.0074 acres 1/960 of 7.06 acres	0.0125%
(2) Pearl Inez Whorley Heirs, Deviseses, Successors or Assigns		
(2.1) Hattie Mae Burton Heirs, Deviseses, Successors, or Assigns		
(2.1.2) Omar Gentry Burton Heirs, Deviseses, Successors, or Assigns <i>(Documentation Pending)</i>	0.0471 acres 1/150 of 7.06 acres	0.0801%
(2.1.2.1) Louise Burton 1710 W 14th Street Wilmington, DE 19806		
(2.1.2.2) David A. Burton <i>Address Unknown</i>		
(2.1.2.3) Mark Burton 1710 W 14th Street Wilmington, DE 19806		
(2.1.2.4) Julie Dumire 609 N Walnut Street Wilmington, DE 19804		
(2.1.2.5) Genny Rodgers 1157 Gauley Turnpike Flatwoods, WV 26621		
(3) Celia A. Jackson Compton Heirs, Deviseses, Successors or Assigns		
(3.1) Fielding Compton Heirs, Deviseses, Successors or Assigns		
(3.1.2) Monnie E. Turkette Heirs, Deviseses, Successors or Assigns <i>(documentation pending)</i>	0.1961 acres 1/36 of 7.06 acres	0.3337%
(3.1.2.1) Rosino Turkette Heirs, Deviseses, Successors or Assigns		
(3.1.2.1.1) Bessie Turkette Heirs, Deviseses, Successors or Assigns		
(3.1.2.1.1.1) Norma Elizabeth Turkette Heirs, Deviseses, Successors, or Assigns <i>(documentation pending)</i>		

Exhibit E
Unit BG-102
Docket #VGOB 05-1018-1508-03
List of Owners/Claimants in Escrow
(58.77 Acre Unit)

	Acres in Unit	Percent of Unit
(3.1.2.1.2) Juanita Holmes Heirs, Devisees, Successors or Assigns <i>Heirs Unknown</i>		
(3.1.2.1.3) Arthur Turkette Heirs, Devisees, Successors or Assigns		
(3.1.2.1.3.1) Arthur Turkette, Jr. 11 Setty Road Albany, OH 45710		
(3.1.2.1.4) Thomas Jackson Turkette Heirs, Devisees, Successors or Assigns		
(3.1.2.1.4.1) Charles "Dick" Turkette Heirs, Devisees, Successors or Assigns		
(3.1.2.1.4.1.1) Delores Del Turkette Heirs, Devisees, Successors or Assigns		
(3.1.2.1.4.1.1.1) Charles Turkette, Jr. 28 Mars Street Cheboygen, MI 49721		
(3.1.2.1.4.1.1.2) David S. Turkette 236 NW Valencia Rd Melbourne, FL 32904		
(3.1.2.1.4.1.1.3) Dennis Turkette 1150 Rochawies Dr, Apt 2 Oakland, MI 48363		
(3.1.2.1.4.2) Frederick Harry Turkette 18833 Psutka Road Thompsonville, MI 49683		
(3.1.2.1.4.3) Brenda Combs 919 E. Tienken Road Rochester, MI 48306		
(3.1.2.1.4.4) Lana Lee Turkette <i>Address Unknown</i>		
(3.1.2.1.5) Mary Emily Karas Heirs, Devisees, Successors or Assigns		
(3.1.2.1.5.1) Richard Karas 40621 Rinaldi Drive Sterling Heights, MI 48313		
(3.1.2.1.6) Fielden Turkette Heirs, Devisees, Successors or Assigns		
(3.1.2.1.6.1) Virginia B. Turkette Heirs, Devisees, Successors or Assigns		
(3.1.2.1.6.1.1) Patsy Webb Heirs, Devisees, Successors, or Assigns		
(3.1.2.1.6.1.1.1) Charles Webb, Jr. 23 West Oak Street West Alexandria, OH 45381		
(3.1.2.1.6.1.1.2) Tony Webb 49 West Oak Street West Alexandria, OH 45381		
(3.1.2.1.6.1.2) Monia Elizabeth Olesky Heirs, Devisees, Successors or Assigns		

Exhibit E
Unit BG-102
Docket #VGOB 05-1018-1508-03
List of Owners/Claimants in Escrow
(58.77 Acre Unit)

	Acres in Unit	Percent of Unit
(3.1.2.1.6.1.2.1) John Olesky 217 N. Thomas Rd. Tallmadge, OH 44278		
(3.1.2.1.6.1.3) Larry Fielden Turkette Heirs, Devisees, Successors or Assigns		
(3.1.2.1.6.1.3.1) Linda Turkette 1126 Cymar Drive East Beavercreek, OH 45434		
(3.1.2.1.6.2) Patsy Webb Heirs, Devisees, Successors, or Assigns		
(3.1.2.1.6.2.1) Charles Webb, Jr. 23 West Oak Street West Alexandria, OH 45381		
(3.1.2.1.6.2.2) Tony Webb 49 West Oak Street West Alexandria, OH 45381		
(3.1.2.1.6.3) Monia Elizabeth Olesky Heirs, Devisees, Successors or Assigns		
(3.1.2.1.6.3.1) John Olesky 217 N. Thomas Rd. Tallmadge, OH 44278		
(3.1.2.1.6.4) Larry Fielden Turkette Heirs, Devisees, Successors or Assigns		
(3.1.2.1.6.4.1) Linda Turkette 1126 Cymar Drive East Beavercreek, OH 45434		
(3.1.2.1.7) Evan Thomas Turkette Heirs, Devisees, Successors, or Assigns		
(3.1.2.1.7.1) Norma Elizabeth Turkette Heirs, Devisees, Successors, or Assigns <i>(Documentation Pending)</i>		
(3.1.3) Bessie Inez Compton Kiser Heirs, Devisees, Successors or Assigns		
(3.1.3.2) Fayrene Stump Heirs, Devisees, Successors or Assigns		
(3.1.3.2.1) Claude Ellis Stump Heirs, Devisees, Successors or Assigns		
(3.1.3.2.1.1) Dwight Stump 430 Coralwood Drive Kingsport, TN 37663	0.0981 acres 1/72 of 7.06 acres	0.1668%
(3.1.5) Electa Hale Heirs, Devisees, Successors or Assigns		
(3.1.5.1) Carl Hale Heirs, Devisees, Successors or Assigns		
(3.1.5.1.1) Katherine Overholt 787 Shoshone Ave Akron, OH 44305	0.0280 acres 1/252 of 7.06 acres	0.0477%
(3.1.5.2) Curtis Hale Heirs, Devisees, Successors or Assigns		

220001108

Exhibit E
Unit BG-102
Docket #VGOB 05-1018-1508-03
List of Owners/Claimants in Escrow
(58.77 Acre Unit)

	Acres in Unit	Percent of Unit
(3.1.5.2.2) Patty Lynn Fragale 4613 Mentone Way Raleigh, NC 27612	0.0093 acres 1/756 of 7.06 acres	0.0159%
(3.1.5.2.3) Barry Kent Hale 195 Township Road 1055 Proctorville, OH 45669	0.0093 acres 1/756 of 7.06 acres	0.0159%
(3.1.5.6) Lowell Hale Heirs, Devisees, Successors, or Assigns		
(3.1.5.6.1) Frankie Foster Hale Heirs, Devisees, Successors, or Assigns		
(3.1.5.6.1.1) Gregory Hale PO Box 367 Epworth, GA 30541	0.0280 acres 1/252 of 7.06 acres	0.0477%
(3.1.6) Logan Compton Heirs, Devisees, Successors or Assigns <i>(documentation requested 2/15/2018)</i>	0.1961 acres 1/36 of 7.06 acres	0.3337%
(3.1.6.1) Ada Taylor Compton Stepp Heirs, Devisees, Successors or Assigns		
(3.1.6.1.1) Virginia Compton Chambers Heirs, Devisees, Successors or Assigns		
(3.1.6.1.1.1) Michael Chambers 11 Wedgewood Drive Shelbyville, KY 40065		
(3.1.6.1.1.2) Robert Chambers 1348 Waco Road Huntington, WV 25701		
(3.1.6.1.2) Ruth Agnes Howell Heirs, Devisees, Successors, or Assigns		
(3.1.6.1.2.1) James B. Howell Heirs, Devisees, Successors, or Assigns <i>Heirs Unknown</i>		
(4) Virginia Caroline Boyd Heirs, Devisees, Successors or Assigns		
(4.1) Myra Boyd Looney Heirs, Devisees, Successors or Assigns		
(4.1.1) Sylvia Inez Watson Heirs, Devisees, Successors or Assigns		
(4.1.1.1) James Arthur Watson Heirs, Devisees, Successors or Assigns		
(4.1.1.1.1) Vincent R. Watson 43 Thornwood Cove Jackson, TN 38305	0.0098 acres 1/720 of 7.06 acres	0.0167%
(4.1.1.1.2) Ronald Watson Heirs, Devisees, Successors, or Assigns <i>(Documentation Pending)</i>	0.0098 acres 1/720 of 7.06 acres	0.0167%
(4.1.1.1.3) Victor Watson 77 Rainbow Run Albany, KY 42602	0.0098 acres 1/720 of 7.06 acres	0.0167%
(4.1.1.1.4) Rosemary Watson 165 Columbus St, Apt 2 Wilmington, OH 45177	0.0098 acres 1/720 of 7.06 acres	0.0167%

Exhibit E
Unit BG-102
Docket #VGOB 05-1018-1508-03
List of Owners/Claimants in Escrow
(58.77 Acre Unit)

	Acres in Unit	Percent of Unit
(4.1.1.1.5) James Watson Heirs, Devisees, Successors, or Assigns		
(4.1.1.1.5.1) Vincent R. Watson 43 Thornwood Cove Jackson, TN 38305	0.0025 acres 1/2880 of 7.06 acres	0.0042%
(4.1.1.1.5.2) Ronald Watson Heirs, Devisees, Successors, or Assigns <i>(Documentation Pending)</i>	0.0025 acres 1/2880 of 7.06 acres	0.0042%
(4.1.1.1.5.3) Victor Watson 77 Rainbow Run Albany, KY 42602	0.0025 acres 1/2880 of 7.06 acres	0.0042%
(4.1.1.1.5.4) Rosemary Watson 165 Columbus St, Apt 1 Wilmington, OH 45177	0.0025 acres 1/2880 of 7.06 acres	0.0042%
(4.1.4) Lex I. Looney Heirs, Devisees, Successors or Assigns		
(4.1.4.1) Golda Looney Heirs, Devisees, Successors or Assigns		
(4.1.4.1.1) Daniel W. Looney Heirs, Devisees, Successors, or Assigns <i>(documentation requested 1/25/2018)</i>	0.0123 acres 1/576 of 7.06 acres	0.0209%
(4.1.4.1.1.1) James Looney 3093 Parsons Avenue Columbus, OH 43207		
(4.1.4.1.1.2) Ernest M. Looney 812 Spring Street Greenfield, OH 45123		
(4.1.4.1.1.3) Myra Looney 3093 Parsons Avenue Columbus, OH 43207		
(4.1.6) Ralph B. Looney Heirs, Devisees, Successors or Assigns		
(4.1.6.1) Teresa Stodgel c/o Jamie Reid 311 S Pennsylvania Ave Wellston, OH 45692	0.0245 acres 1/288 of 7.06 acres	0.0417%
(4.2) Pheola S. Boyd Heirs, Devisees, Successors or Assigns		
(4.2.2) G. Paul Boyd Heirs, Devisees, Successors or Assigns		
(4.2.2.1) Helen F. Boyd Heirs, Devisees, Successors, or Assigns		
(4.2.2.1.1) Ruth Ann Ball 924 Gardner Road Honaker, VA 24260	0.0245 acres 1/288 of 7.06 acres	0.0417%
(4.2.2.1.2) Sherman Boyd PO Box 1042 Honaker, VA 24260	0.0245 acres 1/288 of 7.06 acres	0.0417%
(4.2.2.1.3) Ronnie Boyd PO Box 1774 Honaker, VA 24260	0.0245 acres 1/288 of 7.06 acres	0.0417%

Exhibit E
Unit BG-102
Docket #VGOB 05-1018-1508-03
List of Owners/Claimants in Escrow
(58.77 Acre Unit)

	Acres in Unit	Percent of Unit
(4.2.3) James William Boyd Heirs, Devisees, Successors or Assigns		
(4.2.3.3) James Dallas Boyd Heirs, Devisees, Successors or Assigns		
(4.2.3.3.1) James Boyd c/o Cindy Kennison 429 N. 2nd St. Greenfield, OH 45123	0.0123 acres 1/576 of 7.06 acres	0.0209%
(4.2.3.3.2) Kristen N. Boyd 429 N. 2nd St. Greenfield, OH 45123	0.0123 acres 1/576 of 7.06 acres	0.0209%
(4.2.4) Barbara Reynolds Heirs, Devisees, Successors or Assigns		
(4.2.4.2) Dorothy Jean Combs Heirs, Devisees, Successors, or Assigns <i>(documentation pending)</i>	0.0245 acres 1/288 of 7.06 acres	0.0417%
(4.3) Celia Webb Heirs, Devisees, Successors or Assigns		
(4.3.1) Zita Bea Hurt Heirs, Devisees, Successors or Assigns		
(4.3.1.2) Garland Lynn Hurt 886 Winchester Circle Macon, GA 31210	0.0490 acres 1/144 of 7.06 acres	0.0834%
(4.3.2) Elmer Alexander Webb Heirs, Devisees, Successors or Assigns		
(4.3.2.1) Gladys Webb Heirs, Devisees, Successors or Assigns		
(4.3.2.1.5) Glenda Wanker Heirs, Devisees, Successors, or Assigns		
(4.3.2.1.5.1) Craig A. Smith 914 Heritage Hills Drive York, PA 17402	0.0033 acres 1/2112 of 7.06 acres	0.0057%
(4.3.2.1.5.2) Curtis R. Smith <i>Address Unknown</i>	0.0033 acres 1/2112 of 7.06 acres	0.0057%
(4.3.2.1.5.3) Jay D. Smith 3 Oakwood Building Middletown, PA 17057	0.0033 acres 1/2112 of 7.06 acres	0.0057%
(4.3.2.1.5.4) Earl S. Smith 3470 County Line Road Ellenwood, GA 30294	0.0033 acres 1/2112 of 7.06 acres	0.0057%
(4.3.2.1.9) Larry K. Webb Heirs, Devisees, Successors, or Assigns		
(4.3.2.1.9.2) Stephanie Shenk c/o 1 North 3rd Street, Apt A New Freedom, PA 17349	0.0045 acres 1/1584 of 7.06 acres	0.0076%
(4.3.2.1.10) Paul Michael Webb 1967 Main Street Extension Brogue, PA 17309	0.0134 acres 1/528 of 7.06 acres	0.0228%
(5) Barbara Jackson Heirs, Devisees, Successors or Assigns		

Exhibit E
Unit BG-102
Docket #VGOB 05-1018-1508-03
List of Owners/Claimants in Escrow
(58.77 Acre Unit)

	Acres in Unit	Percent of Unit
(5.2) Ross Jackson Heirs, Devisees, Successors or Assigns		
(5.2.1) Melvin Lyman Jackson Heirs, Devisees, Successors or Assigns		
(5.2.1.2) Charlie Carter Jackson Heirs, Devisees, Successors, or Assigns		
(5.2.1.2.1) Ann Lee Breeding Jackson Heirs, Devisees, Successors, or Assigns		
(5.2.1.2.1.1) Gary T. Jackson 23090 Kestrel Drive Bristol, VA 24202	0.0218 acres 1/324 of 7.06 acres	0.0371%
(5.2.1.3) Ira Jackson Heirs, Devisees, Successors, or Assigns		
(5.2.1.3.1) Imogene Jackson Heirs, Devisees, Successors, or Assigns		
(5.2.1.3.1.3) Leon Jackson Heirs, Devisees, Successors, or Assigns		
(5.2.1.3.1.3.1) Sherry Jackson 14672 Burr Street Taylor, MI 48180	0.0054 acres 1/1296 of 7.06 acres	0.0093%
(5.2.1.3.1.3.2) Amanda Harrington 22037 Lafons Lane Romulus, MI 48174	0.0054 acres 1/1296 of 7.06 acres	0.0093%
(5.2.1.3.1.3.3) Gregory Jackson 8028 Monroe Blvd Taylor, MI 48180	0.0054 acres 1/1296 of 7.06 acres	0.0093%
(5.2.1.3.1.3.4) Ricky Jackson 14672 Burr Street Taylor, MI 48180	0.0054 acres 1/1296 of 7.06 acres	0.0093%
(5.2.1.4) Donald Jackson Heirs, Devisees, Successors, or Assigns		
(5.2.1.4.1) Eula Ester Jackson Heirs, Devisees, Successors, or Assigns		
(5.2.1.4.1.1) J.D. Jackson 1066 Firebox Road Grundy, VA 24614	0.0059 acres 1/1188 of 7.06 acres	0.0101%
(5.2.1.4.1.3) David Jackson 21161 Walton Ridge Road Bristol, VA 24202	0.0059 acres 1/1188 of 7.06 acres	0.0101%
(5.2.1.4.1.4) Danny Jackson 2409 Murphy Road Vasant, VA 24656	0.0059 acres 1/1188 of 7.06 acres	0.0101%
(5.2.1.4.1.5) Gary Jackson 1524 Sullivan Branch Road Bee, VA 24217	0.0059 acres 1/1188 of 7.06 acres	0.0101%
(5.2.1.4.1.8) Bonnie Jackson 3968 Aulton Link Ct Charlotte, NC 28269	0.0059 acres 1/1188 of 7.06 acres	0.0101%
(5.2.1.4.1.9) Janet Rogers 14497 Fredia Lane Abingdon, VA 34210	0.0059 acres 1/1188 of 7.06 acres	0.0101%

Exhibit E
Unit BG-102
Docket #VGOB 05-1018-1508-03
List of Owners/Claimants in Escrow
(58.77 Acre Unit)

	Acres in Unit	Percent of Unit
(5.2.1.4.1.11) Sherry Jackson PO Box 3028 Lebanon, VA 24266	0.0059 acres 1/1188 of 7.06 acres	0.0101%
(5.2.1.5) Effie Breeding Heirs, Devisees, Successors, or Assigns		
(5.2.1.5.1) Linda Church <i>Address Unknown</i>	0.0654 acres 1/108 of 7.06 acres	0.1112%
(5.2.1.6) Texie Frances Crabtree Heirs, Devisees, Successors, or Assigns		
(5.2.1.6.1) Norma Jean Crabtree Heirs, Devisees, Successors, or Assigns <i>(Documentation Pending)</i>	0.0218 acres 1/324 of 7.06 acres	0.0371%
(5.2.1.6.2) Evelyn Elkins 6416 N. Blossom Avenue Tampa, FL 33614	0.0218 acres 1/324 of 7.06 acres	0.0371%
(5.2.1.7) Ruth Hale Heirs, Devisees, Successors, or Assigns <i>(documented requested 2/20/2018)</i>	0.0654 acres 1/108 of 7.06 acres	0.1112%
(5.2.1.7.1) Betty Stilwell 7129 Hurricane Creek Road Vansant, VA 24656		
(5.2.1.7.2) Mable Soublo 25344 Whiteridge Drive Abingdon, VA 24211		
(5.2.1.7.3) Shelby Burruss 26 Kriswood Drive Bristol, VA 24201		
(5.2.1.7.4) Cleo McGuire 6502 Deerskin Drive Fredericksburg, VA 22407		
(5.2.1.7.5) Opal Saville 273 Stony Hill Road Fredericksburg, VA 22406		
(5.2.1.7.6) Wayne Hale 6846 Hurricane Creek Road Vansant, VA 24656		
(5.2.1.7.7) Roger Eullis Hale 7051 Hurricane Creek Road Vansant, VA 24656		
(5.2.1.7.8) Jerald Carl Hale 7578 Helen Henderson Highway Honaker, VA 24260		
(5.2.1.8) Mahone Jackson Heirs, Devisees, Successors, or Assigns		
(5.2.1.8.1) Dorothy Jackson Heirs, Devisees, Successors, or Assigns		
(5.2.1.8.1.1) Teresa Jean Lockhart 470 Harman Street N. Tazewell, VA 24630	0.0218 acres 1/324 of 7.06 acres	0.0371%
(5.2.1.8.1.2) Linda Carol Smith 6516 Canary Street Sarasota, FL 34241	0.0218 acres 1/324 of 7.06 acres	0.0371%

Exhibit E
Unit BG-102
Docket #VGOB 05-1018-1508-03
List of Owners/Claimants in Escrow
(58.77 Acre Unit)

	Acres in Unit	Percent of Unit
(5.2.1.8.1.3) Anna Joyce Overbey PO Box 707 North Tazewell, VA 24630	0.0218 acres 1/324 of 7.06 acres	0.0371%
(5.2.1.9) Mae Breeding Heirs, Devisees, Successors, or Assigns		
(5.2.1.9.1) Vernal Breeding Heirs, Devisees, Successors, or Assigns <i>(Documentation Pending)</i>	0.0059 acres 1/1188 of 7.06 acres	0.0101%
(5.2.1.9.5) Ray Clifford Breeding Heirs, Devisees, Successors, or Assigns <i>(documentation requested 2/15/2018)</i>	0.0059 acres 1/1188 of 7.06 acres	0.0101%
(5.2.1.9.5.1) Joyce Gale Breeding 9508 Lomond Drive Manassas, VA 20109		
(5.2.1.9.6) Lewis Dillard Breeding Heirs, Devisees, Successors, or Assigns		
(5.2.1.9.6.1) Sandra Lee Wilson Heirs, Devisees, Successors, or Assigns		
(5.2.1.9.6.1.1) Tyler A. Breeding 33 Sussex Drive Carlisle, PA 17013	0.0020 acres 1/3564 of 7.06 acres	0.0034%
(5.2.1.9.6.1.2) Sonny Monaco 4350 Enola Road Newville, PA 17241	0.0020 acres 1/3564 of 7.06 acres	0.0034%
(5.2.1.9.6.1.3) Brittany Breeding 4350 Enola Road Newville, PA 17241	0.0020 acres 1/3564 of 7.06 acres	0.0034%
(5.2.1.9.7) Alpha Dean Breeding Sluss Heirs, Devisees, Successors, or Assigns		
(5.2.1.9.7.1) Rhonda Scott 264 Newport Road Knoxville, TN 37934	0.0059 acres 1/1188 of 7.06 acres	0.0101%
(5.2.1.9.8) Pauline Breeding Sutphin Heirs, Devisees, Successors, or Assigns		
(5.2.1.9.8.1) Robert Lester Sutphin, Sr. 26 Oak Court Annapolis, MD 21401	0.0059 acres 1/1188 of 7.06 acres	0.0101%
(5.2.1.9.10) Janice Maxine Breeding Heirs, Devisees, Successors, or Assigns		
(5.2.1.9.10.1) Vernal Breeding Heirs, Devisees, Successors, or Assigns <i>(Documentation Pending)</i>	0.0007 acres 1/10692 of 7.06 acres	0.0011%
(5.2.1.9.10.5) Ray Clifford Breeding Heirs, Devisees, Successors, or Assigns <i>(documentation requested 2/15/2018)</i>	0.0007 acres 1/10692 of 7.06 acres	0.0011%
(5.2.1.9.10.5.1) Joyce Gale Breeding 9508 Lomond Drive Manassas, VA 20109		
(5.2.1.9.10.6) Lewis Dillard Breeding Heirs, Devisees, Successors, or Assigns		
(5.2.1.9.10.6.1) Sandra Lee Wilson Heirs, Devisees, Successors, or Assigns		

220001108

Exhibit E
Unit BG-102
Docket #VGOB 05-1018-1508-03
List of Owners/Claimants in Escrow
(58.77 Acre Unit)

	Acres in Unit	Percent of Unit
(5.2.1.9.10.6.1.1) Tyler A. Breeding 33 Sussex Drive Carlisle, PA 17013	0.0002 acres 1/32076 of 7.06 acres	0.0004%
(5.2.1.9.10.6.1.2) Sonny Monaco 4350 Enola Road Newville, PA 17241	0.0002 acres 1/32076 of 7.06 acres	0.0004%
(5.2.1.9.10.6.1.3) Brittany Breeding 4350 Enola Road Newville, PA 17241	0.0002 acres 1/32076 of 7.06 acres	0.0004%
(5.2.1.9.10.7) Alpha Dean Breeding Sluss Heirs, Devises, Successors, or Assigns		
(5.2.1.9.10.7.1) Rhonda Scott 264 Newport Road Knoxville, TN 37934	0.0007 acres 1/10692 of 7.06 acres	0.0011%
(5.2.1.9.10.8) Pauline Breeding Sutphin Heirs, Devises, Successors, or Assigns		
(5.2.1.9.10.8.1) Robert Lester Sutphin, Sr. 26 Oak Court Annapolis, MD 21401	0.0007 acres 1/10692 of 7.06 acres	0.0011%
(5.2.1.9.11) Bernard Darius Breeding Heirs, Devises, Successors, or Assigns		
(5.2.1.9.11.1) Vernal Breeding Heirs, Devises, Successors, or Assigns <i>(Documentation Pending)</i>	0.0006 acres 1/11880 of 7.06 acres	0.0010%
(5.2.1.9.11.5) Ray Clifford Breeding Heirs, Devises, Successors, or Assigns <i>(documentation requested 2/15/2018)</i>	0.0006 acres 1/11880 of 7.06 acres	0.0010%
(5.2.1.9.11.5.1) Joyce Gale Breeding 9508 Lomond Drive Manassas, VA 20109		
(5.2.1.9.11.6) Lewis Dillard Breeding Heirs, Devises, Successors, or Assigns		
(5.2.1.9.11.6.1) Sandra Lee Wilson Heirs, Devises, Successors, or Assigns		
(5.2.1.9.11.6.1.1) Tyler A. Breeding 33 Sussex Drive Carlisle, PA 17013	0.0002 acres 1/35640 of 7.06 acres	0.0003%
(5.2.1.9.11.6.1.2) Sonny Monaco 4350 Enola Road Newville, PA 17241	0.0002 acres 1/35640 of 7.06 acres	0.0003%
(5.2.1.9.11.6.1.3) Brittany Breeding 4350 Enola Road Newville, PA 17241	0.0002 acres 1/35640 of 7.06 acres	0.0003%
(5.2.1.9.11.7) Alpha Dean Breeding Sluss Heirs, Devises, Successors, or Assigns		
(5.2.1.9.11.7.1) Rhonda Scott 264 Newport Road Knoxville, TN 37934	0.0006 acres 1/11880 of 7.06 acres	0.0010%
(5.2.1.9.11.8) Pauline Breeding Sutphin Heirs, Devises, Successors, or Assigns		

Exhibit E
Unit BG-102
Docket #VGOB 05-1018-1508-03
List of Owners/Claimants in Escrow
(58.77 Acre Unit)

220001108

	Acres in Unit	Percent of Unit
(5.2.1.9.11.8.1) Robert Lester Sutphin, Sr. 26 Oak Court Annapolis, MD 21401	0.0006 acres 1/11880 of 7.06 acres	0.0010%
(5.2.1.9.11.10) Janice Maxine Breeding Heirs, Devises, Successors, or Assigns		
(5.2.1.9.11.10.1) Vernal Breeding Heirs, Devises, Successors, or Assigns <i>(Documentation Pending)</i>	0.00007 acres 1/106920 of 7.06 acres	0.0001%
(5.2.1.9.11.10.5) Ray Clifford Breeding Heirs, Devises, Successors, or Assigns <i>(documentation requested 2/15/2018)</i>	0.00007 acres 1/106920 of 7.06 acres	0.0001%
(5.2.1.9.11.10.5.1) Joyce Gale Breeding 9508 Lomond Drive Manassas, VA 20109		
(5.2.1.9.11.10.6) Lewis Dillard Breeding Heirs, Devises, Successors, or Assigns		
(5.2.1.9.11.10.6.1) Sandra Lee Wilson Heirs, Devises, Successors, or Assigns		
(5.2.1.9.11.10.6.1.1) Tyler A. Breeding 33 Sussex Drive Carlisle, PA 17013	0.00002 acres 1/320760 of 7.06 acres	0.0000%
(5.2.1.9.11.10.6.1.2) Sonny Monaco 4350 Enola Road Newville, PA 17241	0.00002 acres 1/320760 of 7.06 acres	0.0000%
(5.2.1.9.11.10.6.1.3) Brittany Breeding 4350 Enola Road Newville, PA 17241	0.00002 acres 1/320760 of 7.06 acres	0.0000%
(5.2.1.9.11.10.7) Alpha Dean Breeding Sluss Heirs, Devises, Successors, or Assigns		
(5.2.1.9.11.10.7.1) Rhonda Scott 264 Newport Road Knoxville, TN 37934	0.00007 acres 1/106920 of 7.06 acres	0.0001%
(5.2.1.9.11.10.8) Pauline Breeding Sutphin Heirs, Devises, Successors, or Assigns		
(5.2.1.9.11.10.8.1) Robert L. Sutphin, Sr. 26 Oak Court Annapolis, MD 21401	0.00007 acres 1/106920 of 7.06 acres	0.0001%
(6) Sherman Jackson	<i>Conveyed 4/8/1920 DB 53/180</i>	
(6.1) N. Yates	3/29/1968 WB 21/558 RC	
(6.1.1) Eliza Yates Heirs, Devises, Successors or Assigns	L/E	
(6.1.1.1) Opal Elizabeth Prillaman Heirs, Devises, Successors or Assigns		
(6.1.1.1.1) Arthritis Foundation 2201 West Broad Street Richmond, VA 23220	1.1767 acres 1/6 of 7.06 acres	2.0022%
Total tract acres	2.6079	
Total tract percent	4.4374%	

Exhibit E
Unit BG-102
Docket #VGOB 05-1018-1508-03
List of Owners/Claimants in Escrow
(58.77 Acre Unit)

	Acres in Unit	Percent of Unit
Tract #1D, 4.01 acres		
COAL OWNERSHIP		
Tazewell Coal & Iron Company (<i>Deeded to Tazewell Coal & Gas Company LLC on 3/16/2012, under DB745/750</i>)		
(1) Tazewell Coal and Gas Company LLC P. O. Box 675 Tazewell, VA 24651	4.01 acres	6.8232%
OIL & GAS OWNERSHIP		
Outstanding W9/Affidavits & Unresolved Heirship		
Arthritis Foundation, et al. (<i>Logan W. Jackson Heirs, Devisees, Successors or Assigns</i>)	4.01 acres	6.8232%
(1) Lou Emma Combs Heirs, Devisees, Successors or Assigns		
(1.1) Rassie McGlothlin Heirs, Devisees, Successors or Assigns		
(1.1.7) Shirley Patrick Heirs, Devisees, Successors, or Assigns (<i>Documentation Pending</i>)	0.0167 acres 1/240 of 4.01 acres	0.0284%
(1.2) Tolbert Combs Sr. Heirs, Devisees, Successors or Assigns		
(1.2.4) Tolbert Combs Jr. Heirs, Devisees, Successors or Assigns (<i>Documentation requested 3/20/17</i>)	0.0167 acres 1/240 of 4.01 acres	0.0284%
(1.2.4.1) Vanella F. Combs (2nd Wife) Heirs, Devisees, Successors or Assigns		
(1.2.4.1.1) Sandra Mathena Heirs, Devisees, Successors or Assigns		
(1.2.4.1.1.1) Jerald C. Mathena PO Box 1474 Honaker, VA 24260		
(1.2.4.1.2) Ricky Edward Fletcher Heirs, Devisees, Successors or Assigns		
(1.2.4.1.2.1) Jeanette Fletcher 10567 Helen Henderson Way Honaker, VA 24260		
(1.2.4.2) Kathey Good 106 Doncaster Road Joppa, MD 21085		
(1.2.5) Charlie Ivon Combs Heirs, Devisees, Successors or Assigns		
(1.2.5.1) Robin Lynn Combs 826 Klawana Rd Atkins, VA 24311	0.0084 acres 1/480 of 4.01 acres	0.0142%
(1.3) Albert Combs Heirs, Devisees, Successors or Assigns		
(1.3.2) Dorothy Gay Combs Logan Heirs, Devisees, Successors or Assigns		
(1.3.2.1) Rita Miller Heirs, Devisees, Successors or Assigns		

Exhibit E
Unit BG-102
Docket #VGOB 05-1018-1508-03
List of Owners/Claimants in Escrow
(58.77 Acre Unit)

	Acres in Unit	Percent of Unit
(1.3.2.1.2) Jodi Miller 403 East Prairie Street Harrisville, PA 16039	0.0007 acres 1/5880 of 4.01 acres	0.0012%
(1.3.2.1.3) Jon-Aaron Miller, Sr. 2251 Branchton Road Hillards, PA 16040	0.0007 acres 1/5880 of 4.01 acres	0.0012%
(1.3.2.1.4) Joshua Miller 105 Beech Road Petroia, PA 16050	0.0007 acres 1/5880 of 4.01 acres	0.0012%
(1.3.2.3) Betty C. Hightower Heirs, Devisees, Successors or Assigns		
(1.3.2.3.1) James B. Hightower 409 Offing Road Fayetteville, NC 28314	0.0027 acres 1/1470 of 4.01 acres	0.0046%
(1.3.2.4) Jerry D. Logan Heirs, Devisees, Successors, or Assigns	0.0027 acres 1/1470 of 4.01 acres	0.0046%
(1.3.2.4.1) Missy Logan (2nd wife) <i>Address Unknown</i>		
(1.3.5) Chola Fogleman Heirs, Devisees, Successors or Assigns		
(1.3.5.3) Rushia Ellen Fogleman 58 Norfield Road Lebanon, VA 24266	0.0038 acres 1/1050 of 4.01 acres	0.0065%
(1.3.5.5) Charles Robert Fogleman 186 Norfield Road Lebanon, VA 24266	0.0038 acres 1/1050 of 4.01 acres	0.0065%
(1.4) Charlie Combs Heirs, Devisees, Successors or Assigns		
(1.4.1) Mable Ruth Crabtree Combs Heirs, Devisees Successors or Assigns		
(1.4.1.1) Juanita Ivanelle Combs Heirs, Devisees Successors or Assigns		
(1.4.1.1.2) Thomas C. Holden 413 6th Street Socorro, NM 87801	0.0167 acres 1/240 of 4.01 acres	0.0284%
(1.5) Paul Combs Heirs, Devisees, Successors or Assigns		
(1.5.1) Tolbert Combs Sr. Heirs, Devisees, Successors or Assigns		
(1.5.1.4) Tolbert Combs Jr. Heirs, Devisees, Successors or Assigns <i>(Documentation requested 3/20/17)</i>	0.0042 acres 1/960 of 4.01 acres	0.0071%
(1.5.1.4.1) Vanella F. Combs Heirs, Devisees, Successors or Assigns		
(1.5.1.4.1.1) Sandra Mathena Heirs, Devisees, Successors or Assigns		
(1.5.1.4.1.1.1) Jerald C. Mathena PO Box 1474 Honaker, VA 24260		

Exhibit E
Unit BG-102
Docket #VGOB 05-1018-1508-03
List of Owners/Claimants in Escrow
(58.77 Acre Unit)

220001108

	Acres in Unit	Percent of Unit
(1.5.1.4.1.2) Ricky Edward Fletcher Heirs, Devisees, Successors or Assigns		
(1.5.1.4.1.2.1) Jeanette Fletcher 10567 Helen Henderson Way Honaker, VA 24260		
(1.5.1.4.2) Kathey Good 106 Doncaster Road Joppa, MD 21085		
(1.5.1.5) Charlie Ivon Combs Heirs, Devisees Successors or Assigns		
(1.5.1.5.1) Robin Lynn Combs 826 Kiawana Rd Atkins, VA 24311	0.0021 acres 1/1920 of 4.01 acres	0.0036%
(1.5.2) Rassie Lena McGlothlin Heirs, Devisees, Successors, or Assigns		
(1.5.2.7) Shirley Patrick Heirs, Devisees, Successors, or Assigns <i>(Documentation Pending)</i>	0.0042 acres 1/960 of 4.01 acres	0.0071%
(1.5.2.8) Branche McGlothlin Heirs, Devisees, Successors or Assigns		
(1.5.2.8.1) Frances Ann McGlothlin Heirs, Devisees, Successors, or Assigns <i>(Documentation Pending)</i>	0.0042 acres 1/960 of 4.01 acres	0.0071%
(1.5.3) Albert Combs Heirs, Devisees, Successors or Assigns		
(1.5.3.2) Dorothy Gay Combs Logan Heirs, Devisees, Successors or Assigns		
(1.5.3.2.1) Rita Miller Heirs, Devisees, Successors or Assigns		
(1.5.3.2.1.2) Jodi Miller 403 East Prairie Street Harrisville, PA 16039	0.0002 acres 1/23520 of 4.01 acres	0.0003%
(1.5.3.2.1.3) Jon-Aaron Miller, Sr. 2251 Branchton Road Hillards, PA 16040	0.0002 acres 1/23520 of 4.01 acres	0.0003%
(1.5.3.2.1.4) Joshua Miller 105 Beech Road Petrolia, PA 16050	0.0002 acres 1/23520 of 4.01 acres	0.0003%
(1.5.3.2.3) Betty C. Hightower Heirs, Devisees, Successors or Assigns		
(1.5.3.2.3.1) James B. Hightower 409 Offing Road Fayetteville, NC 28314	0.0007 acres 1/5880 of 4.01 acres	0.0012%
(1.5.3.2.4) Jerry D. Logan Heirs, Devisees, Successors, or Assigns	0.0007 acres 1/5880 of 4.01 acres	0.0012%
(1.5.3.2.4.1) Missy Logan (2nd wife) <i>Address Unknown</i>		
(1.5.3.5) Chola Fogleman Heirs, Devisees, Successors or Assigns		

Exhibit E
Unit BG-102
Docket #VGOB 05-1018-1508-03
List of Owners/Claimants in Escrow
(58.77 Acre Unit)

220001108

	Acres in Unit	Percent of Unit
(1.5.3.5.3) Rushia Ellen Fogleman 58 Norfield Road Lebanon, VA 24266	0.0010 acres 1/4200 of 4.01 acres	0.0016%
(1.5.3.5.5) Charles Robert Fogleman 186 Norfield Road Lebanon, VA 24266	0.0010 acres 1/4200 of 4.01 acres	0.0016%
(1.5.4) Charlie Combs Heirs, Devisees, Successors or Assigns		
(1.5.4.1) Mable Ruth Crabtree Combs Heirs, Devisees Successors or Assigns		
(1.5.4.1.1) Juanita Ivanelle Combs Heirs, Devisees Successors or Assigns		
(1.5.4.1.1.2) Thomas C. Holden 413 6th Street Socorro, NM 87801	0.0042 acres 1/960 of 4.01 acres	0.0071%
(2) Pearl Inez Whorley Heirs, Devisees, Successors or Assigns		
(2.1) Hattie Mae Burton Heirs, Devisees, Successors, or Assigns		
(2.1.2) Omar Gentry Burton Heirs, Devisees, Successors, or Assigns <i>(Documentation Pending)</i>	0.0267 acres 1/150 of 4.01 acres	0.0455%
(2.1.2.1) Louise Burton 1710 W 14th Street Wilmington, DE 19806		
(2.1.2.2) David A. Burton <i>Address Unknown</i>		
(2.1.2.3) Mark Burton 1710 W 14th Street Wilmington, DE 19806		
(2.1.2.4) Julie Dumire 609 N Walnut Street Wilmington, DE 19804		
(2.1.2.5) Genny Rodgers 1157 Gauley Turnpike Flatwoods, WV 26621		
(3) Celia A. Jackson Compton Heirs, Devisees, Successors or Assigns		
(3.1) Fielding Compton Heirs, Devisees, Successors or Assigns		
(3.1.2) Monnie E. Turkette Heirs, Devisees, Successors or Assigns <i>(documentation pending)</i>	0.1114 acres 1/36 of 4.01 acres	0.1895%
(3.1.2.1) Rosino Turkette Heirs, Devisees, Successors or Assigns		
(3.1.2.1.1) Bessie Turkette Heirs, Devisees, Successors or Assigns		
(3.1.2.1.1.1) Norma Elizabeth Turkette Heirs, Devisees, Successors, or Assigns <i>(documentation pending)</i>		

Exhibit E
Unit BG-102
Docket #VGOB 05-1018-1508-03
List of Owners/Claimants in Escrow
(58.77 Acre Unit)

220001108

	Acres in Unit	Percent of Unit
(3.1.2.1.2) Juanita Holmes Heirs, Devisees, Successors or Assigns <i>Heirs Unknown</i>		
(3.1.2.1.3) Arthur Turkette Heirs, Devisees, Successors or Assigns		
(3.1.2.1.3.1) Arthur Turkette, Jr. 11 Setty Road Albany, OH 45710		
(3.1.2.1.4) Thomas Jackson Turkette Heirs, Devisees, Successors or Assigns		
(3.1.2.1.4.1) Charles "Dick" Turkette Heirs, Devisees, Successors or Assigns		
(3.1.2.1.4.1.1) Delores Del Turkette Heirs, Devisees, Successors or Assigns		
(3.1.2.1.4.1.1.1) Charles Turkette, Jr. 28 Mars Street Cheboygen, MI 49721		
(3.1.2.1.4.1.1.2) David S. Turkette 236 NW Valencia Rd Melbourne, FL 32904		
(3.1.2.1.4.1.1.3) Dennis Turkette 1150 Rochawies Dr, Apt 2 Oakland, MI 48363		
(3.1.2.1.4.2) Frederick Harry Turkette 18833 Psutka Road Thompsonville, MI 49683		
(3.1.2.1.4.3) Brenda Combs 919 E. Tienken Road Rochester, MI 48306		
(3.1.2.1.4.4) Lana Lee Turkette <i>Address Unknown</i>		
(3.1.2.1.5) Mary Emily Karas Heirs, Devisees, Successors or Assigns		
(3.1.2.1.5.1) Richard Karas 40621 Rinaldi Drive Sterling Heights, MI 48313		
(3.1.2.1.6) Fielden Turkette Heirs, Devisees, Successors or Assigns		
(3.1.2.1.6.1) Virginia B. Turkette Heirs, Devisees, Successors or Assigns		
(3.1.2.1.6.1.1) Patsy Webb Heirs, Devisees, Successors, or Assigns		
(3.1.2.1.6.1.1.1) Charles Webb, Jr. 23 West Oak Street West Alexandria, OH 45381		
(3.1.2.1.6.1.1.2) Tony Webb 49 West Oak Street West Alexandria, OH 45381		
(3.1.2.1.6.1.2) Monia Elizabeth Olesky Heirs, Devisees, Successors or Assigns		

Exhibit E
Unit BG-102
Docket #VGOB 05-1018-1508-03
List of Owners/Claimants in Escrow
(58.77 Acre Unit)

	Acres in Unit	Percent of Unit
(3.1.2.1.6.1.2.1) John Olesky 217 N. Thomas Rd. Tallmadge, OH 44278		
(3.1.2.1.6.1.3) Larry Fielden Turkette Heirs, Devisees, Successors or Assigns		
(3.1.2.1.6.1.3.1) Linda Turkette 1126 Cymar Drive East Beavercreek, OH 45434		
(3.1.2.1.6.2) Patsy Webb Heirs, Devisees, Successors, or Assigns		
(3.1.2.1.6.2.1) Charles Webb, Jr. 23 West Oak Street West Alexandria, OH 45381		
(3.1.2.1.6.2.2) Tony Webb 49 West Oak Street West Alexandria, OH 45381		
(3.1.2.1.6.3) Monia Elizabeth Olesky Heirs, Devisees, Successors or Assigns		
(3.1.2.1.6.3.1) John Olesky 217 N. Thomas Rd. Tallmadge, OH 44278		
(3.1.2.1.6.4) Larry Fielden Turkette Heirs, Devisees, Successors or Assigns		
(3.1.2.1.6.4.1) Linda Turkette 1126 Cymar Drive East Beavercreek, OH 45434		
(3.1.2.1.7) Evan Thomas Turkette Heirs, Devisees, Successors, or Assigns		
(3.1.2.1.7.1) Norma Elizabeth Turkette Heirs, Devisees, Successors, or Assigns <i>(Documentation Pending)</i>		
(3.1.3) Bessie Inez Compton Kiser Heirs, Devisees, Successors or Assigns		
(3.1.3.2) Fayrene Stump Heirs, Devisees, Successors or Assigns		
(3.1.3.2.1) Claude Ellis Stump Heirs, Devisees, Successors or Assigns		
(3.1.3.2.1.1) Dwight Stump 430 Coralwood Drive Kingsport, TN 37663	0.0557 acres 1/72 of 4.01 acres	0.0948%
(3.1.5) Electa Hale Heirs, Devisees, Successors or Assigns		
(3.1.5.1) Carl Hale Heirs, Devisees, Successors or Assigns		
(3.1.5.1.1) Katherine Overholt 787 Shoshone Ave Akron, OH 44305	0.0159 acres 1/252 of 4.01 acres	0.0271%
(3.1.5.2) Curtis Hale Heirs, Devisees, Successors or Assigns		

Exhibit E
Unit BG-102
Docket #VGOB 05-1018-1508-03
List of Owners/Claimants in Escrow
(58.77 Acre Unit)

220001108

	Acres in Unit	Percent of Unit
(3.1.5.2.2) Patty Lynn Fragale 4613 Mentone Way Raleigh, NC 27612	0.0053 acres 1/756 of 4.01 acres	0.0090%
(3.1.5.2.3) Barry Kent Hale 195 Township Road 1055 Proctorville, OH 45669	0.0053 acres 1/756 of 4.01 acres	0.0090%
(3.1.5.6) Lowell Hale Heirs, Devisees, Successors, or Assigns		
(3.1.5.6.1) Frankie Foster Hale Heirs, Devisees, Successors, or Assigns		
(3.1.5.6.1.1) Gregory Hale PO Box 367 Epworth, GA 30541	0.0159 acres 1/252 of 4.01 acres	0.0271%
(3.1.6) Logan Compton Heirs, Devisees, Successors or Assigns <i>(documentation requested 2/15/2018)</i>	0.1114 acres 1/36 of 4.01 acres	0.1895%
(3.1.6.1) Ada Taylor Compton Stepp Heirs, Devisees, Successors or Assigns		
(3.1.6.1.1) Virginia Compton Chambers Heirs, Devisees, Successors or Assigns		
(3.1.6.1.1.1) Michael Chambers 11 Wedgewood Drive Shelbyville, KY 40065		
(3.1.6.1.1.2) Robert Chambers 1348 Waco Road Huntington, WV 25701		
(3.1.6.1.2) Ruth Agnes Howell Heirs, Devisees, Successors, or Assigns		
(3.1.6.1.2.1) James B. Howell Heirs, Devisees, Successors, or Assigns <i>Heirs Unknown</i>		
(4) Virginia Caroline Boyd Heirs, Devisees, Successors or Assigns		
(4.1) Myra Boyd Looney Heirs, Devisees, Successors or Assigns		
(4.1.1) Sylvia Inez Watson Heirs, Devisees, Successors or Assigns		
(4.1.1.1) James Arthus Watson Heirs, Devisees, Successors or Assigns		
(4.1.1.1.1) Vincent R. Watson 43 Thornwood Cove Jackson, TN 38305	0.0056 acres 1/720 of 4.01 acres	0.0095%
(4.1.1.1.2) Ronald Watson Heirs, Devisees, Successors, or Assigns <i>(Documentation Pending)</i>	0.0056 acres 1/720 of 4.01 acres	0.0095%
(4.1.1.1.3) Victor Watson 77 Rainbow Run Albany, KY 42602	0.0056 acres 1/720 of 4.01 acres	0.0095%
(4.1.1.1.4) Rosemary Watson 165 Columbus St, Apt 2 Wilmington, OH 45177	0.0056 acres 1/720 of 4.01 acres	0.0095%

Exhibit E
Unit BG-102
Docket #VGOB 05-1018-1508-03
List of Owners/Claimants in Escrow
(58.77 Acre Unit)

220001108

	Acres in Unit	Percent of Unit
(4.1.1.1.5) James Watson Heirs, Devisees, Successors, or Assigns		
(4.1.1.1.5.1) Vincent R. Watson 43 Thornwood Cove Jackson, TN 38305	0.0014 acres 1/2880 of 4.01 acres	0.0024%
(4.1.1.1.5.2) Ronald Watson Heirs, Devisees, Successors, or Assigns <i>(Documentation Pending)</i>	0.0014 acres 1/2880 of 4.01 acres	0.0024%
(4.1.1.1.5.3) Victor Watson 77 Rainbow Run Albany, KY 42602	0.0014 acres 1/2880 of 4.01 acres	0.0024%
(4.1.1.1.5.4) Rosemary Watson 165 Columbus St, Apt 1 Wilmington, OH 45177	0.0014 acres 1/2880 of 4.01 acres	0.0024%
(4.1.4) Lex I. Looney Heirs, Devisees, Successors or Assigns		
(4.1.4.1) Golda Looney Heirs, Devisees, Successors or Assigns		
(4.1.4.1.1) Daniel W. Looney Heirs, Devisees, Successors, or Assigns <i>(documentation requested 1/25/2018)</i>	0.0070 acres 1/576 of 4.01 acres	0.0118%
(4.1.4.1.1.1) James Looney 3093 Parsons Avenue Columbus, OH 43207		
(4.1.4.1.1.2) Ernest M. Looney 812 Spring Street Greenfield, OH 45123		
(4.1.4.1.1.3) Myra Looney 3093 Parsons Avenue Columbus, OH 43207		
(4.1.6) Ralph B. Looney Heirs, Devisees, Successors or Assigns		
(4.1.6.1) Teresa Stodgel c/o Jamie Reid 311 S Pennsylvania Ave Wellston, OH 45692	0.0139 acres 1/288 of 4.01 acres	0.0237%
(4.2) Pheola S. Boyd Heirs, Devisees, Successors or Assigns		
(4.2.2) G. Paul Boyd Heirs, Devisees, Successors or Assigns		
(4.2.2.1) Helen F. Boyd Heirs, Devisees, Successors, or Assigns		
(4.2.2.1.1) Ruth Ann Ball 924 Gardner Road Honaker, VA 24260	0.0139 acres 1/288 of 4.01 acres	0.0237%
(4.2.2.1.2) Sherman Boyd PO Box 1042 Honaker, VA 24260	0.0139 acres 1/288 of 4.01 acres	0.0237%
(4.2.2.1.3) Ronnie Boyd PO Box 1774 Honaker, VA 24260	0.0139 acres 1/288 of 4.01 acres	0.0237%

Exhibit E
Unit BG-102
Docket #VGOB 05-1018-1508-03
List of Owners/Claimants in Escrow
(58.77 Acre Unit)

220001108

	Acres in Unit	Percent of Unit
(4.2.3) James William Boyd Heirs, Devisees, Successors or Assigns		
(4.2.3.3) James Dallas Boyd Heirs, Devisees, Successors or Assigns		
(4.2.3.3.1) James Boyd c/o Cindy Kennison 429 N. 2nd St. Greenfield, OH 45123	0.0070 acres 1/576 of 4.01 acres	0.0118%
(4.2.3.3.2) Kristen N. Boyd 429 N. 2nd St. Greenfield, OH 45123	0.0070 acres 1/576 of 4.01 acres	0.0118%
(4.2.4) Barbara Reynolds Heirs, Devisees, Successors or Assigns		
(4.2.4.2) Dorothy Jean Combs Heirs, Devisees, Successors, or Assigns <i>(documentation pending)</i>	0.0139 acres 1/288 of 4.01 acres	0.0237%
(4.3) Celia Webb Heirs, Devisees, Successors or Assigns		
(4.3.1) Zita Bea Hurt Heirs, Devisees, Successors or Assigns		
(4.3.1.2) Garland Lynn Hurt 886 Winchester Circle Macon, GA 31210	0.0278 acres 1/144 of 4.01 acres	0.0474%
(4.3.2) Elmer Alexander Webb Heirs, Devisees, Successors or Assigns		
(4.3.2.1) Gladys Webb Heirs, Devisees, Successors or Assigns		
(4.3.2.1.5) Glenda Wanker Heirs, Devisees, Successors, or Assigns		
(4.3.2.1.5.1) Craig A. Smith 914 Heritage Hills Drive York, PA 17402	0.0019 acres 1/2112 of 4.01 acres	0.0032%
(4.3.2.1.5.2) Curtis R. Smith <i>Address Unknown</i>	0.0019 acres 1/2112 of 4.01 acres	0.0032%
(4.3.2.1.5.3) Jay D. Smith 3 Oakwood Building Middletown, PA 17057	0.0019 acres 1/2112 of 4.01 acres	0.0032%
(4.3.2.1.5.4) Earl S. Smith 3470 County Line Road Ellenwood, GA 30294	0.0019 acres 1/2112 of 4.01 acres	0.0032%
(4.3.2.1.9) Larry K. Webb Heirs, Devisees, Successors, or Assigns		
(4.3.2.1.9.2) Stephanie Shenk c/o 1 North 3rd Street, Apt A New Freedom, PA 17349	0.0025 acres 1/1584 of 4.01 acres	0.0043%
(4.3.2.1.10) Paul Michael Webb 1967 Main Street Extension Brogue, PA 17309	0.0076 acres 1/528 of 4.01 acres	0.0129%
(5) Barbara Jackson Heirs, Devisees, Successors or Assigns		

Exhibit E
Unit BG-102
Docket #VGOB 05-1018-1508-03
List of Owners/Claimants in Escrow
(58.77 Acre Unit)

220001108

	Acres in Unit	Percent of Unit
(5.2) Ross Jackson Heirs, Devisees, Successors or Assigns		
(5.2.1) Melvin Lyman Jackson Heirs, Devisees, Successors or Assigns		
(5.2.1.2) Charlie Carter Jackson Heirs, Devisees, Successors, or Assigns		
(5.2.1.2.1) Ann Lee Breeding Jackson Heirs, Devisees, Successors, or Assigns		
(5.2.1.2.1.1) Gary T. Jackson 23090 Kestrel Drive Bristol, VA 24202	0.0124 acres 1/324 of 4.01 acres	0.0211%
(5.2.1.3) Ira Jackson Heirs, Devisees, Successors, or Assigns		
(5.2.1.3.1) Imogene Jackson Heirs, Devisees, Successors, or Assigns		
(5.2.1.3.1.3) Leon Jackson Heirs, Devisees, Successors, or Assigns		
(5.2.1.3.1.3.1) Sherry Jackson 14672 Burr Street Taylor, MI 48180	0.0031 acres 1/1296 of 4.01 acres	0.0053%
(5.2.1.3.1.3.2) Amanda Harrington 22037 Lafons Lane Romulus, MI 48174	0.0031 acres 1/1296 of 4.01 acres	0.0053%
(5.2.1.3.1.3.3) Gregory Jackson 8028 Monroe Blvd Taylor, MI 48180	0.0031 acres 1/1296 of 4.01 acres	0.0053%
(5.2.1.3.1.3.4) Ricky Jackson 14672 Burr Street Taylor, MI 48180	0.0031 acres 1/1296 of 4.01 acres	0.0053%
(5.2.1.4) Donald Jackson Heirs, Devisees, Successors, or Assigns		
(5.2.1.4.1) Eula Ester Jackson Heirs, Devisees, Successors, or Assigns		
(5.2.1.4.1.1) J.D. Jackson 1066 Firebox Road Grundy, VA 24614	0.0034 acres 1/1188 of 4.01 acres	0.0057%
(5.2.1.4.1.3) David Jackson 21161 Walton Ridge Road Bristol, VA 24202	0.0034 acres 1/1188 of 4.01 acres	0.0057%
(5.2.1.4.1.4) Danny Jackson 2409 Murphy Road Vansant, VA 24656	0.0034 acres 1/1188 of 4.01 acres	0.0057%
(5.2.1.4.1.5) Gary Jackson 1524 Sullivan Branch Road Bee, VA 24217	0.0034 acres 1/1188 of 4.01 acres	0.0057%
(5.2.1.4.1.8) Bonnie Jackson 3968 Aulton Link Ct Charlotte, NC 28269	0.0034 acres 1/1188 of 4.01 acres	0.0057%
(5.2.1.4.1.9) Janet Rogers 14497 Fredia Lane Abingdon, VA 34210	0.0034 acres 1/1188 of 4.01 acres	0.0057%

Exhibit E
Unit BG-102
Docket #VGOB 05-1018-1508-03
List of Owners/Claimants in Escrow
(58.77 Acre Unit)

	Acres in Unit	Percent of Unit
(5.2.1.4.1.11) Sherry Jackson PO Box 3028 Lebanon, VA 24266	0.0034 acres 1/1188 of 4.01 acres	0.0057%
(5.2.1.5) Effie Breeding Heirs, Devisees, Successors, or Assigns		
(5.2.1.5.1) Linda Church <i>Address Unknown</i>	0.0371 acres 1/108 of 4.01 acres	0.0632%
(5.2.1.6) Texie Frances Crabtree Heirs, Devisees, Successors, or Assigns		
(5.2.1.6.1) Norma Jean Crabtree Heirs, Devisees, Successors, or Assigns <i>(Documentation Pending)</i>	0.0124 acres 1/324 of 4.01 acres	0.0211%
(5.2.1.6.2) Evelyn Elkins 6416 N. Blossom Avenue Tampa, FL 33614	0.0124 acres 1/324 of 4.01 acres	0.0211%
(5.2.1.7) Ruth Hale Heirs, Devisees, Successors, or Assigns <i>(documented requested 2/20/2018)</i>	0.0371 acres 1/108 of 4.01 acres	0.0632%
(5.2.1.7.1) Betty Stilwell 7129 Hurricane Creek Road Vansant, VA 24656		
(5.2.1.7.2) Mable Soublo 25344 Whiteridge Drive Abingdon, VA 24211		
(5.2.1.7.3) Shelby Burruss 26 Kriswood Drive Bristol, VA 24201		
(5.2.1.7.4) Cleo McGuire 6502 Deerskin Drive Fredericksburg, VA 22407		
(5.2.1.7.5) Opal Saville 273 Stony Hill Road Fredericksburg, VA 22406		
(5.2.1.7.6) Wayne Hale 6846 Hurricane Creek Road Vansant, VA 24656		
(5.2.1.7.7) Roger Eulis Hale 7051 Hurricane Creek Road Vansant, VA 24656		
(5.2.1.7.8) Jerald Carl Hale 7578 Helen Henderson Highway Honaker, VA 24260		
(5.2.1.8) Mahone Jackson Heirs, Devisees, Successors, or Assigns		
(5.2.1.8.1) Dorothy Jackson Heirs, Devisees, Successors, or Assigns		
(5.2.1.8.1.1) Teresa Jean Lockhart 470 Harman Street N. Tazewell, VA 24630	0.0124 acres 1/324 of 4.01 acres	0.0211%
(5.2.1.8.1.2) Linda Carol Smith 6516 Canary Street Sarasota, FL 34241	0.0124 acres 1/324 of 4.01 acres	0.0211%

Exhibit E
Unit BG-102
Docket #VGOB 05-1018-1508-03
List of Owners/Claimants in Escrow
(58.77 Acre Unit)

	Acres in Unit	Percent of Unit
(5.2.1.8.1.3) Anna Joyce Overbey 35933 Gov GC Peery Highway Bluefield, VA 24605	0.0124 acres 1/324 of 4.01 acres	0.0211%
(5.2.1.9) Mae Breeding Heirs, Devisees, Successors, or Assigns		
(5.2.1.9.1) Vernal Breeding Heirs, Devisees, Successors, or Assigns <i>(Documentation Pending)</i>	0.0034 acres 1/1188 of 4.01 acres	0.0057%
(5.2.1.9.5) Ray Clifford Breeding Heirs, Devisees, Successors, or Assigns <i>(documentation requested 2/15/2018)</i>	0.0034 acres 1/1188 of 4.01 acres	0.0057%
(5.2.1.9.5.1) Joyce Gale Breeding 9508 Lomond Drive Manassas, VA 20109		
(5.2.1.9.6) Lewis Dillard Breeding Heirs, Devisees, Successors, or Assigns		
(5.2.1.9.6.1) Sandra Lee Wilson Heirs, Devisees, Successors, or Assigns		
(5.2.1.9.6.1.1) Tyler A. Breeding 33 Sussex Drive Carlisle, PA 17013	0.0011 acres 1/3564 of 4.01 acres	0.0019%
(5.2.1.9.6.1.2) Sonny Monaco 4350 Enola Road Newville, PA 17241	0.0011 acres 1/3564 of 4.01 acres	0.0019%
(5.2.1.9.6.1.3) Brittany Breeding 4350 Enola Road Newville, PA 17241	0.0011 acres 1/3564 of 4.01 acres	0.0019%
(5.2.1.9.7) Alpha Dean Breeding Sluss Heirs, Devisees, Successors, or Assigns		
(5.2.1.9.7.1) Rhonda Scott 264 Newport Road Knoxville, TN 37934	0.0034 acres 1/1188 of 4.01 acres	0.0057%
(5.2.1.9.8) Pauline Breeding Sutphin Heirs, Devisees, Successors, or Assigns		
(5.2.1.9.8.1) Robert Lester Sutphin, Sr. 26 Oak Court Annapolis, MD 21401	0.0034 acres 1/1188 of 4.01 acres	0.0057%
(5.2.1.9.10) Janice Maxine Breeding Heirs, Devisees, Successors, or Assigns		
(5.2.1.9.10.1) Vernal Breeding Heirs, Devisees, Successors, or Assigns <i>(Documentation Pending)</i>	0.0004 acres 1/10692 of 4.01 acres	0.0006%
(5.2.1.9.10.5) Ray Clifford Breeding Heirs, Devisees, Successors, or Assigns <i>(documentation requested 2/15/2018)</i>	0.0004 acres 1/10692 of 4.01 acres	0.0006%
(5.2.1.9.10.5.1) Joyce Gale Breeding 9508 Lomond Drive Manassas, VA 20109		
(5.2.1.9.10.6) Lewis Dillard Breeding Heirs, Devisees, Successors, or Assigns		
(5.2.1.9.10.6.1) Sandra Lee Wilson Heirs, Devisees, Successors, or Assigns		

Exhibit E
Unit BG-102
Docket #VGOB 05-1018-1508-03
List of Owners/Claimants in Escrow
(58.77 Acre Unit)

220001108

	Acres in Unit	Percent of Unit
(5.2.1.9.10.6.1.1) Tyler A. Breeding 33 Sussex Drive Carlisle, PA 17013	0.0001 acres 1/32076 of 4.01 acres	0.0002%
(5.2.1.9.10.6.1.2) Sonny Monaco 4350 Enola Road Newville, PA 17241	0.0001 acres 1/32076 of 4.01 acres	0.0002%
(5.2.1.9.10.6.1.3) Brittany Breeding 4350 Enola Road Newville, PA 17241	0.0001 acres 1/32076 of 4.01 acres	0.0002%
(5.2.1.9.10.7) Alpha Dean Breeding Sluss Heirs, Devises, Successors, or Assigns		
(5.2.1.9.10.7.1) Rhonda Scott 264 Newport Road Knoxville, TN 37934	0.0004 acres 1/10692 of 4.01 acres	0.0006%
(5.2.1.9.10.8) Pauline Breeding Sutphin Heirs, Devises, Successors, or Assigns		
(5.2.1.9.10.8.1) Robert Lester Sutphin, Sr. 26 Oak Court Annapolis, MD 21401	0.0004 acres 1/10692 of 4.01 acres	0.0006%
(5.2.1.9.11) Bernard Darius Breeding Heirs, Devises, Successors, or Assigns		
(5.2.1.9.11.1) Vernal Breeding Heirs, Devises, Successors, or Assigns <i>(Documentation Pending)</i>	0.0003 acres 1/11880 of 4.01 acres	0.0006%
(5.2.1.9.11.5) Ray Clifford Breeding Heirs, Devises, Successors, or Assigns <i>(documentation requested 2/15/2018)</i>	0.0003 acres 1/11880 of 4.01 acres	0.0006%
(5.2.1.9.11.5.1) Joyce Gale Breeding 9508 Lomond Drive Manassas, VA 20109		
(5.2.1.9.11.6) Lewis Dillard Breeding Heirs, Devises, Successors, or Assigns		
(5.2.1.9.11.6.1) Sandra Lee Wilson Heirs, Devises, Successors, or Assigns		
(5.2.1.9.11.6.1.1) Tyler A. Breeding 33 Sussex Drive Carlisle, PA 17013	0.0001 acres 1/35640 of 4.01 acres	0.0002%
(5.2.1.9.11.6.1.2) Sonny Monaco 4350 Enola Road Newville, PA 17241	0.0001 acres 1/35640 of 4.01 acres	0.0002%
(5.2.1.9.11.6.1.3) Brittany Breeding 4350 Enola Road Newville, PA 17241	0.0001 acres 1/35640 of 4.01 acres	0.0002%
(5.2.1.9.11.7) Alpha Dean Breeding Sluss Heirs, Devises, Successors, or Assigns		
(5.2.1.9.11.7.1) Rhonda Scott 264 Newport Road Knoxville, TN 37934	0.0003 acres 1/11880 of 4.01 acres	0.0006%
(5.2.1.9.11.8) Pauline Breeding Sutphin Heirs, Devises, Successors, or Assigns		

Exhibit E
Unit BG-102
Docket #VGOB 05-1018-1508-03
List of Owners/Claimants in Escrow
(58.77 Acre Unit)

220001108

	Acres in Unit	Percent of Unit
(5.2.1.9.11.8.1) Robert Lester Sutphin, Sr. 26 Oak Court Annapolis, MD 21401	0.0003 acres 1/11880 of 4.01 acres	0.0006%
(5.2.1.9.11.10) Janice Maxine Breeding Heirs, Devises, Successors, or Assigns		
(5.2.1.9.11.10.1) Vernal Breeding Heirs, Devises, Successors, or Assigns <i>(Documentation Pending)</i>	0.00004 acres 1/106920 of 4.01 acres	0.0001%
(5.2.1.9.11.10.5) Ray Clifford Breeding Heirs, Devises, Successors, or Assigns <i>(documentation requested 2/15/2018)</i>	0.00004 acres 1/106920 of 4.01 acres	0.0001%
(5.2.1.9.11.10.5.1) Joyce Gale Breeding 9508 Lomond Drive Manassas, VA 20109		
(5.2.1.9.11.10.6) Lewis Dillard Breeding Heirs, Devises, Successors, or Assigns		
(5.2.1.9.11.10.6.1) Sandra Lee Wilson Heirs, Devises, Successors, or Assigns		
(5.2.1.9.11.10.6.1.1) Tyler A. Breeding 33 Sussex Drive Carlisle, PA 17013	0.00001 acres 1/320760 of 4.01 acres	0.0000%
(5.2.1.9.11.10.6.1.2) Sonny Monaco 4350 Enola Road Newville, PA 17241	0.00001 acres 1/320760 of 4.01 acres	0.0000%
(5.2.1.9.11.10.6.1.3) Brittany Breeding 4350 Enola Road Newville, PA 17241	0.00001 acres 1/320760 of 4.01 acres	0.0000%
(5.2.1.9.11.10.7) Alpha Dean Breeding Sluss Heirs, Devises, Successors, or Assigns		
(5.2.1.9.11.10.7.1) Rhonda Scott 264 Newport Road Knoxville, TN 37934	0.00004 acres 1/106920 of 4.01 acres	0.0001%
(5.2.1.9.11.10.8) Pauline Breeding Sutphin Heirs, Devises, Successors, or Assigns		
(5.2.1.9.11.10.8.1) Robert L. Sutphin, Sr. 26 Oak Court Annapolis, MD 21401	0.00004 acres 1/106920 of 4.01 acres	0.0001%
(6) Sherman Jackson	<i>Conveyed 4/8/1920 DB 53/180</i>	
(6.1) N. Yates	3/29/1968 WB 21/558 RC	
(6.1.1) Eliza Yates Heirs, Devises, Successors or Assigns	L/E	
(6.1.1.1) Opal Elizabeth Prillaman Heirs, Devises, Successors or Assigns		
(6.1.1.1.1) Arthritis Foundation 2201 West Broad Street Richmond, VA 23220	0.6683 acres 1/6 of 4.01 acres	1.1372%
Total tract acres	1.4812	
Total tract percent	2.5204%	

Exhibit E
Unit BG-102
Docket #VGOB 05-1018-1508-03
List of Owners/Claimants in Escrow
(58.77 Acre Unit)

220001108

	Acres in Unit	Percent of Unit
<u>Tract #1E, 10.05 acres</u>		
<u>COAL OWNERSHIP</u>		
Tazewell Coal & Iron Company (<i>Deeded to Tazewell Coal & Gas Company LLC on 3/16/2012, under DB745/750</i>)		
(1) Tazewell Coal and Gas Company LLC P. O. Box 675 Tazewell, VA 24651	10.05 acres	17.1006%
<u>OIL & GAS OWNERSHIP</u>		
<i>Outstanding W9/Affidavits & Unresolved Heirship</i>		
Arthritis Foundation, et al. <i>(Logan W. Jackson Heirs, Devisees, Successors or Assigns)</i>	10.05 acres	17.1006%
(1) Lou Emma Combs Heirs, Devisees, Successors or Assigns		
(1.1) Rassie McGlothlin Heirs, Devisees, Successors or Assigns		
(1.1.7) Shirley Patrick Heirs, Devisees, Successors, or Assigns <i>(Documentation Pending)</i>	0.0419 acres 1/240 of 10.05 acres	0.0713%
(1.2) Tolbert Combs Sr. Heirs, Devisees, Successors or Assigns		
(1.2.4) Tolbert Combs Jr. Heirs, Devisees, Successors or Assigns <i>(Documentation requested 3/20/17)</i>	0.0419 acres 1/240 of 10.05 acres	0.0713%
(1.2.4.1) Vanella F. Combs (2nd Wife) Heirs, Devisees, Successors or Assigns		
(1.2.4.1.1) Sandra Mathena Heirs, Devisees, Successors or Assigns		
(1.2.4.1.1.1) Jerald C. Mathena PO Box 1474 Honaker, VA 24260		
(1.2.4.1.2) Ricky Edward Fietcher Heirs, Devisees, Successors or Assigns		
(1.2.4.1.2.1) Jeanette Fletcher 10567 Helen Henderson Way Honaker, VA 24260		
(1.2.4.2) Kathey Good 106 Doncaster Road Joppa, MD 21085		
(1.2.5) Charlie Ivon Combs Heirs, Devisees Successors or Assigns		
(1.2.5.1) Robin Lynn Combs 826 Kiawana Rd Atkins, VA 24311	0.0209 acres 1/480 of 10.05 acres	0.0356%
(1.3) Albert Combs Heirs, Devisees, Successors or Assigns		
(1.3.2) Dorothy Gay Combs Logan Heirs, Devisees, Successors or Assigns		
(1.3.2.1) Rita Miller Heirs, Devisees, Successors or Assigns		

Exhibit E
Unit BG-102
Docket #VGOB 05-1018-1508-03
List of Owners/Claimants in Escrow
(58.77 Acre Unit)

	Acres in Unit	Percent of Unit
(1.3.2.1.2) Jodi Miller 403 East Prairie Street Harrisville, PA 16039	0.0017 acres 1/5880 of 10.05 acres	0.0029%
(1.3.2.1.3) Jon-Aaron Miller, Sr. 2251 Branchton Road Hillards, PA 16040	0.0017 acres 1/5880 of 10.05 acres	0.0029%
(1.3.2.1.4) Joshua Miller 105 Beech Road Petrolia, PA 16050	0.0017 acres 1/5880 of 10.05 acres	0.0029%
(1.3.2.3) Betty C. Hightower Heirs, Devisees, Successors or Assigns		
(1.3.2.3.1) James B. Hightower 409 Offing Road Fayetteville, NC 28314	0.0068 acres 1/1470 of 10.05 acres	0.0116%
(1.3.2.4) Jerry D. Logan Heirs, Devisees, Successors, or Assigns	0.0068 acres 1/1470 of 10.05 acres	0.0116%
(1.3.2.4.1) Missy Logan (2nd wife) <i>Address Unknown</i>		
(1.3.5) Chola Fogleman Heirs, Devisees, Successors or Assigns		
(1.3.5.3) Rushia Ellen Fogleman 58 Norfield Road Lebanon, VA 24266	0.0096 acres 1/1050 of 10.05 acres	0.0163%
(1.3.5.5) Charles Robert Fogleman 186 Norfield Road Lebanon, VA 24266	0.0096 acres 1/1050 of 10.05 acres	0.0163%
(1.4) Charlie Combs Heirs, Devisees, Successors or Assigns		
(1.4.1) Mable Ruth Crabtree Combs Heirs, Devisees Successors or Assigns		
(1.4.1.1) Juanita Ivanelle Combs Heirs, Devisees Successors or Assigns		
(1.4.1.1.2) Thomas C. Holden 413 6th Street Socorro, NM 87801	0.0419 acres 1/240 of 10.05 acres	0.0713%
(1.5) Paul Combs Heirs, Devisees, Successors or Assigns		
(1.5.1) Tolbert Combs Sr. Heirs, Devisees, Successors or Assigns		
(1.5.1.4) Tolbert Combs Jr. Heirs, Devisees, Successors or Assigns <i>(Documentation requested 3/20/17)</i>	0.0105 acres 1/960 of 10.05 acres	0.0178%
(1.5.1.4.1) Vanella F. Combs Heirs, Devisees, Successors or Assigns		
(1.5.1.4.1.1) Sandra Mathena Heirs, Devisees, Successors or Assigns		
(1.5.1.4.1.1.1) Jerald C. Mathena PO Box 1474 Honaker, VA 24260		

Exhibit E
Unit BG-102
Docket #VGOB 05-1018-1508-03
List of Owners/Claimants in Escrow
(58.77 Acre Unit)

220001108

	Acres in Unit	Percent of Unit
(1.5.1.4.1.2) Ricky Edward Fletcher Heirs, Devisees, Successors or Assigns		
(1.5.1.4.1.2.1) Jeanette Fletcher 10567 Helen Henderson Way Honaker, VA 24260		
(1.5.1.4.2) Kathey Good 106 Doncaster Road Joppa, MD 21085		
(1.5.1.5) Charlie Ivon Combs Heirs, Devisees Successors or Assigns		
(1.5.1.5.1) Robin Lynn Combs 826 Kiawana Rd Atkins, VA 24311	0.0052 acres 1/1920 of 10.05 acres	0.0089%
(1.5.2) Rassie Lena McGlothlin Heirs, Devisees, Successors, or Assigns		
(1.5.2.7) Shirley Patrick Heirs, Devisees, Successors, or Assigns <i>(Documentation Pending)</i>	0.0105 acres 1/960 of 10.05 acres	0.0178%
(1.5.2.8) Branche McGlothlin Heirs, Devisees, Successors or Assigns		
(1.5.2.8.1) Frances Ann McGlothlin Heirs, Devisees, Successors, or Assigns <i>(Documentation Pending)</i>	0.0105 acres 1/960 of 10.05 acres	0.0178%
(1.5.3) Albert Combs Heirs, Devisees, Successors or Assigns		
(1.5.3.2) Dorothy Gay Combs Logan Heirs, Devisees, Successors or Assigns		
(1.5.3.2.1) Rita Miller Heirs, Devisees, Successors or Assigns		
(1.5.3.2.1.2) Jodi Miller 403 East Prairie Street Harrisville, PA 16039	0.0004 acres 1/23520 of 10.05 acres	0.0007%
(1.5.3.2.1.3) Jon-Aaron Miller, Sr. 2251 Branchton Road Hillards, PA 16040	0.0004 acres 1/23520 of 10.05 acres	0.0007%
(1.5.3.2.1.4) Joshua Miller 105 Beech Road Petrolia, PA 16050	0.0004 acres 1/23520 of 10.05 acres	0.0007%
(1.5.3.2.3) Betty C. Hightower Heirs, Devisees, Successors or Assigns		
(1.5.3.2.3.1) James B. Hightower 409 Offing Road Fayetteville, NC 28314	0.0017 acres 1/5880 of 10.05 acres	0.0029%
(1.5.3.2.4) Jerry D. Logan Heirs, Devisees, Successors, or Assigns	0.0017 acres 1/5880 of 10.05 acres	0.0029%
(1.5.3.2.4.1) Missy Logan (2nd wife) <i>Address Unknown</i>		
(1.5.3.5) Chola Fogleman Heirs, Devisees, Successors or Assigns		

Exhibit E
Unit BG-102
Docket #VGOB 05-1018-1508-03
List of Owners/Claimants in Escrow
(58.77 Acre Unit)

220001108

	Acres in Unit	Percent of Unit
(1.5.3.5.3) Rushia Ellen Fogleman 58 Norfield Road Lebanon, VA 24266	0.0024 acres 1/4200 of 10.05 acres	0.0041%
(1.5.3.5.5) Charles Robert Fogleman 186 Norfield Road Lebanon, VA 24266	0.0024 acres 1/4200 of 10.05 acres	0.0041%
(1.5.4) Charlie Combs Heirs, Devisees, Successors or Assigns		
(1.5.4.1) Mable Ruth Crabtree Combs Heirs, Devisees Successors or Assigns		
(1.5.4.1.1) Juanita Ivanelle Combs Heirs, Devisees Successors or Assigns		
(1.5.4.1.1.2) Thomas C. Holden 413 6th Street Socorro, NM 87801	0.0105 acres 1/960 of 10.05 acres	0.0178%
(2) Pearl Inez Whorley Heirs, Devisees, Successors or Assigns		
(2.1) Hattie Mae Burton Heirs, Devisees, Successors, or Assigns		
(2.1.2) Omar Gentry Burton Heirs, Devisees, Successors, or Assigns <i>(Documentation Pending)</i>	0.0670 acres 1/150 of 10.05 acres	0.1140%
(2.1.2.1) Louise Burton 1710 W 14th Street Wilmington, DE 19806		
(2.1.2.2) David A. Burton <i>Address Unknown</i>		
(2.1.2.3) Mark Burton 1710 W 14th Street Wilmington, DE 19806		
(2.1.2.4) Julie Dumire 609 N Walnut Street Wilmington, DE 19804		
(2.1.2.5) Genny Rodgers 1157 Gauley Turnpike Flatwoods, WV 26621		
(3) Celia A. Jackson Compton Heirs, Devisees, Successors or Assigns		
(3.1) Fielding Compton Heirs, Devisees, Successors or Assigns		
(3.1.2) Monnie E. Turkette Heirs, Devisees, Successors or Assigns <i>(documentation pending)</i>	0.2792 acres 1/36 of 10.05 acres	0.4750%
(3.1.2.1) Rosino Turkette Heirs, Devisees, Successors or Assigns		
(3.1.2.1.1) Bessie Turkette Heirs, Devisees, Successors or Assigns		
(3.1.2.1.1.1) Norma Elizabeth Turkette Heirs, Devisees, Successors, or Assigns <i>(documentation pending)</i>		

Exhibit E
Unit BG-102
Docket #VGOB 05-1018-1508-03
List of Owners/Claimants in Escrow
(58.77 Acre Unit)

220001108

	Acres in Unit	Percent of Unit
(3.1.2.1.2) Juanita Holmes Heirs, Devisees, Successors or Assigns <i>Heirs Unknown</i>		
(3.1.2.1.3) Arthur Turkette Heirs, Devisees, Successors or Assigns		
(3.1.2.1.3.1) Arthur Turkette, Jr. 11 Setty Road Albany, OH 45710		
(3.1.2.1.4) Thomas Jackson Turkette Heirs, Devisees, Successors or Assigns		
(3.1.2.1.4.1) Charles "Dick" Turkette Heirs, Devisees, Successors or Assigns		
(3.1.2.1.4.1.1) Delores Del Turkette Heirs, Devisees, Successors or Assigns		
(3.1.2.1.4.1.1.1) Charles Turkette, Jr. 28 Mars Street Cheboygen, MI 49721		
(3.1.2.1.4.1.1.2) David S. Turkette 236 NW Valencia Rd Melbourne, FL 32904		
(3.1.2.1.4.1.1.3) Dennis Turkette 1150 Rochawies Dr, Apt 2 Oakland, MI 48363		
(3.1.2.1.4.2) Frederick Harry Turkette 18833 Psutka Road Thompsonville, MI 49683		
(3.1.2.1.4.3) Brenda Combs 919 E. Tienken Road Rochester, MI 48306		
(3.1.2.1.4.4) Lana Lee Turkette <i>Address Unknown</i>		
(3.1.2.1.5) Mary Emily Karas Heirs, Devisees, Successors or Assigns		
(3.1.2.1.5.1) Richard Karas 40621 Rinaldi Drive Sterling Heights, MI 48313		
(3.1.2.1.6) Fielden Turkette Heirs, Devisees, Successors or Assigns		
(3.1.2.1.6.1) Virginia B. Turkette Heirs, Devisees, Successors or Assigns		
(3.1.2.1.6.1.1) Patsy Webb Heirs, Devisees, Successors, or Assigns		
(3.1.2.1.6.1.1.1) Charles Webb, Jr. 23 West Oak Street West Alexandria, OH 45381		
(3.1.2.1.6.1.1.2) Tony Webb 49 West Oak Street West Alexandria, OH 45381		
(3.1.2.1.6.1.2) Monia Elizabeth Olesky Heirs, Devisees, Successors or Assigns		

Exhibit E
Unit BG-102
Docket #VGOB 05-1018-1508-03
List of Owners/Claimants in Escrow
(58.77 Acre Unit)

220001108

	Acres in Unit	Percent of Unit
(3.1.2.1.6.1.2.1) John Olesky 217 N. Thomas Rd. Tallmadge, OH 44278		
(3.1.2.1.6.1.3) Larry Fielden Turkette Heirs, Devisees, Successors or Assigns		
(3.1.2.1.6.1.3.1) Linda Turkette 1126 Cymar Drive East Beavercreek, OH 45434		
(3.1.2.1.6.2) Patsy Webb Heirs, Devisees, Successors, or Assigns		
(3.1.2.1.6.2.1) Charles Webb, Jr. 23 West Oak Street West Alexandria, OH 45381		
(3.1.2.1.6.2.2) Tony Webb 49 West Oak Street West Alexandria, OH 45381		
(3.1.2.1.6.3) Monia Elizabeth Olesky Heirs, Devisees, Successors or Assigns		
(3.1.2.1.6.3.1) John Olesky 217 N. Thomas Rd. Tallmadge, OH 44278		
(3.1.2.1.6.4) Larry Fielden Turkette Heirs, Devisees, Successors or Assigns		
(3.1.2.1.6.4.1) Linda Turkette 1126 Cymar Drive East Beavercreek, OH 45434		
(3.1.2.1.7) Evan Thomas Turkette Heirs, Devisees, Successors, or Assigns		
(3.1.2.1.7.1) Norma Elizabeth Turkette Heirs, Devisees, Successors, or Assigns <i>(Documentation Pending)</i>		
(3.1.3) Bessie Inez Compton Kiser Heirs, Devisees, Successors or Assigns		
(3.1.3.2) Fayrene Stump Heirs, Devisees, Successors or Assigns		
(3.1.3.2.1) Claude Ellis Stump Heirs, Devisees, Successors or Assigns		
(3.1.3.2.1.1) Dwight Stump 430 Coralwood Drive Kingsport, TN 37663	0.1396 acres 1/72 of 10.05 acres	0.2375%
(3.1.5) Electa Hale Heirs, Devisees, Successors or Assigns		
(3.1.5.1) Carl Hale Heirs, Devisees, Successors or Assigns		
(3.1.5.1.1) Katherine Overholt 787 Shoshone Ave Akron, OH 44305	0.0399 acres 1/252 of 10.05 acres	0.0679%
(3.1.5.2) Curtis Hale Heirs, Devisees, Successors or Assigns		

Exhibit E
Unit BG-102
Docket #VGOB 05-1018-1508-03
List of Owners/Claimants in Escrow
(58.77 Acre Unit)

220001108

	Acres in Unit	Percent of Unit
(3.1.5.2.2) Patty Lynn Fragale 4613 Mentone Way Raleigh, NC 27612	0.0133 acres 1/756 of 10.05 acres	0.0226%
(3.1.5.2.3) Barry Kent Hale 195 Township Road 1055 Proctorville, OH 45669	0.0133 acres 1/756 of 10.05 acres	0.0226%
(3.1.5.6) Lowell Hale Heirs, Devisees, Successors, or Assigns		
(3.1.5.6.1) Frankie Foster Hale Heirs, Devisees, Successors, or Assigns		
(3.1.5.6.1.1) Gregory Hale PO Box 367 Epworth, GA 30541	0.0399 acres 1/252 of 10.05 acres	0.0679%
(3.1.6) Logan Compton Heirs, Devisees, Successors or Assigns <i>(documentation requested 2/15/2018)</i>	0.2792 acres 1/36 of 10.05 acres	0.4750%
(3.1.6.1) Ada Taylor Compton Stepp Heirs, Devisees, Successors or Assigns		
(3.1.6.1.1) Virginia Compton Chambers Heirs, Devisees, Successors or Assigns		
(3.1.6.1.1.1) Michael Chambers 11 Wedgewood Drive Shelbyville, KY 40065		
(3.1.6.1.1.2) Robert Chambers 1348 Waco Road Huntington, WV 25701		
(3.1.6.1.2) Ruth Agnes Howell Heirs, Devisees, Successors, or Assigns		
(3.1.6.1.2.1) James B. Howell Heirs, Devisees, Successors, or Assigns <i>Heirs Unknown</i>		
(4) Virginia Caroline Boyd Heirs, Devisees, Successors or Assigns		
(4.1) Myra Boyd Looney Heirs, Devisees, Successors or Assigns		
(4.1.1) Sylvia Inez Watson Heirs, Devisees, Successors or Assigns		
(4.1.1.1) James Arthus Watson Heirs, Devisees, Successors or Assigns		
(4.1.1.1.1) Vincent R. Watson 43 Thornwood Cove Jackson, TN 38305	0.0140 acres 1/720 of 10.05 acres	0.0238%
(4.1.1.1.2) Ronald Watson Heirs, Devisees, Successors, or Assigns <i>(Documentation Pending)</i>	0.0140 acres 1/720 of 10.05 acres	0.0238%
(4.1.1.1.3) Victor Watson 77 Rainbow Run Albany, KY 42602	0.0140 acres 1/720 of 10.05 acres	0.0238%
(4.1.1.1.4) Rosemary Watson 165 Columbus St, Apt 2 Wilmington, OH 45177	0.0140 acres 1/720 of 10.05 acres	0.0238%

Exhibit E
Unit BG-102
Docket #VGOB 05-1018-1508-03
List of Owners/Claimants in Escrow
(58.77 Acre Unit)

220001108

	Acres in Unit	Percent of Unit
(4.1.1.1.5) James Watson Heirs, Devisees, Successors, or Assigns		
(4.1.1.1.5.1) Vincent R. Watson 43 Thornwood Cove Jackson, TN 38305	0.0035 acres 1/2880 of 10.05 acres	0.0059%
(4.1.1.1.5.2) Ronald Watson Heirs, Devisees, Successors, or Assigns <i>(Documentation Pending)</i>	0.0035 acres 1/2880 of 10.05 acres	0.0059%
(4.1.1.1.5.3) Victor Watson 77 Rainbow Run Albany, KY 42602	0.0035 acres 1/2880 of 10.05 acres	0.0059%
(4.1.1.1.5.4) Rosemary Watson 165 Columbus St, Apt 1 Wilmington, OH 45177	0.0035 acres 1/2880 of 10.05 acres	0.0059%
(4.1.4) Lex I. Looney Heirs, Devisees, Successors or Assigns		
(4.1.4.1) Golda Looney Heirs, Devisees, Successors or Assigns		
(4.1.4.1.1) Daniel W. Looney Heirs, Devisees, Successors, or Assigns <i>(documentation requested 1/25/2018)</i>	0.0174 acres 1/576 of 10.05 acres	0.0297%
(4.1.4.1.1.1) James Looney 3093 Parsons Avenue Columbus, OH 43207		
(4.1.4.1.1.2) Ernest M. Looney 812 Spring Street Greenfield, OH 45123		
(4.1.4.1.1.3) Myra Looney 3093 Parsons Avenue Columbus, OH 43207		
(4.1.6) Ralph B. Looney Heirs, Devisees, Successors or Assigns		
(4.1.6.1) Teresa Stodgel c/o Jamie Reid 311 S Pennsylvania Ave Wellston, OH 45692	0.0349 acres 1/288 of 10.05 acres	0.0594%
(4.2) Pheola S. Boyd Heirs, Devisees, Successors or Assigns		
(4.2.2) G. Paul Boyd Heirs, Devisees, Successors or Assigns		
(4.2.2.1) Helen F. Boyd Heirs, Devisees, Successors, or Assigns		
(4.2.2.1.1) Ruth Ann Ball 924 Gardner Road Honaker, VA 24260	0.0349 acres 1/288 of 10.05 acres	0.0594%
(4.2.2.1.2) Sherman Boyd PO Box 1042 Honaker, VA 24260	0.0349 acres 1/288 of 10.05 acres	0.0594%
(4.2.2.1.3) Ronnie Boyd PO Box 1774 Honaker, VA 24260	0.0349 acres 1/288 of 10.05 acres	0.0594%

Exhibit E
Unit BG-102
Docket #VGOB 05-1018-1508-03
List of Owners/Claimants in Escrow
(58.77 Acre Unit)

220001108

	Acres in Unit	Percent of Unit
(4.2.3) James William Boyd Heirs, Devises, Successors or Assigns		
(4.2.3.3) James Dallas Boyd Heirs, Devises, Successors or Assigns		
(4.2.3.3.1) James Boyd c/o Cindy Kennison 429 N. 2nd St. Greenfield, OH 45123	0.0174 acres 1/576 of 10.05 acres	0.0297%
(4.2.3.3.2) Kristen N. Boyd 429 N. 2nd St. Greenfield, OH 45123	0.0174 acres 1/576 of 10.05 acres	0.0297%
(4.2.4) Barbara Reynolds Heirs, Devises, Successors or Assigns		
(4.2.4.2) Dorothy Jean Combs Heirs, Devises, Successors, or Assigns <i>(documentation pending)</i>	0.0349 acres 1/288 of 10.05 acres	0.0594%
(4.3) Cella Webb Heirs, Devises, Successors or Assigns		
(4.3.1) Zita Bea Hurt Heirs, Devises, Successors or Assigns		
(4.3.1.2) Garland Lynn Hurt 886 Winchester Circle Macon, GA 31210	0.0698 acres 1/144 of 10.05 acres	0.1188%
(4.3.2) Elmer Alexander Webb Heirs, Devises, Successors or Assigns		
(4.3.2.1) Gladys Webb Heirs, Devises, Successors or Assigns		
(4.3.2.1.5) Glenda Wanker Heirs, Devises, Successors, or Assigns		
(4.3.2.1.5.1) Craig A. Smith 914 Heritage Hills Drive York, PA 17402	0.0048 acres 1/2112 of 10.05 acres	0.0081%
(4.3.2.1.5.2) Curtis R. Smith <i>Address Unknown</i>	0.0048 acres 1/2112 of 10.05 acres	0.0081%
(4.3.2.1.5.3) Jay D. Smith 3 Oakwood Building Middletown, PA 17057	0.0048 acres 1/2112 of 10.05 acres	0.0081%
(4.3.2.1.5.4) Earl S. Smith 3470 County Line Road Ellenwood, GA 30294	0.0048 acres 1/2112 of 10.05 acres	0.0081%
(4.3.2.1.9) Larry K. Webb Heirs, Devises, Successors, or Assigns		
(4.3.2.1.9.2) Stephanie Shenk c/o 1 North 3rd Street, Apt A New Freedom, PA 17349	0.0063 acres 1/1584 of 10.05 acres	0.0108%
(4.3.2.1.10) Paul Michael Webb 1967 Main Street Extension Brogue, PA 17309	0.0190 acres 1/528 of 10.05 acres	0.0324%
(5) Barbara Jackson Heirs, Devises, Successors or Assigns		

Exhibit E
Unit BG-102
Docket #VGOB 05-1018-1508-03
List of Owners/Claimants in Escrow
(58.77 Acre Unit)

220001108

	Acres in Unit	Percent of Unit
(5.2) Ross Jackson Heirs, Devisees, Successors or Assigns		
(5.2.1) Melvin Lyman Jackson Heirs, Devisees, Successors or Assigns		
(5.2.1.2) Charlie Carter Jackson Heirs, Devisees, Successors, or Assigns		
(5.2.1.2.1) Ann Lee Breeding Jackson Heirs, Devisees, Successors, or Assigns		
(5.2.1.2.1.1) Gary T. Jackson 23090 Kestrel Drive Bristol, VA 24202	0.0310 acres 1/324 of 10.05 acres	0.0528%
(5.2.1.3) Ira Jackson Heirs, Devisees, Successors, or Assigns		
(5.2.1.3.1) Imogene Jackson Heirs, Devisees, Successors, or Assigns		
(5.2.1.3.1.3) Leon Jackson Heirs, Devisees, Successors, or Assigns		
(5.2.1.3.1.3.1) Sherry Jackson 14672 Burr Street Taylor, MI 48180	0.0078 acres 1/1296 of 10.05 acres	0.0132%
(5.2.1.3.1.3.2) Amanda Harrington 22037 Lafons Lane Romulus, MI 48174	0.0078 acres 1/1296 of 10.05 acres	0.0132%
(5.2.1.3.1.3.3) Gregory Jackson 8028 Monroe Blvd Taylor, MI 48180	0.0078 acres 1/1296 of 10.05 acres	0.0132%
(5.2.1.3.1.3.4) Ricky Jackson 14672 Burr Street Taylor, MI 48180	0.0078 acres 1/1296 of 10.05 acres	0.0132%
(5.2.1.4) Donald Jackson Heirs, Devisees, Successors, or Assigns		
(5.2.1.4.1) Eula Ester Jackson Heirs, Devisees, Successors, or Assigns		
(5.2.1.4.1.1) J.D. Jackson 1066 Firebox Road Grundy, VA 24614	0.0085 acres 1/1188 of 10.05 acres	0.0144%
(5.2.1.4.1.3) David Jackson 21161 Walton Ridge Road Bristol, VA 24202	0.0085 acres 1/1188 of 10.05 acres	0.0144%
(5.2.1.4.1.4) Danny Jackson 2409 Murphy Road Vansant, VA 24656	0.0085 acres 1/1188 of 10.05 acres	0.0144%
(5.2.1.4.1.5) Gary Jackson 1524 Sullivan Branch Road Bee, VA 24217	0.0085 acres 1/1188 of 10.05 acres	0.0144%
(5.2.1.4.1.8) Bonnie Jackson 3968 Aulton Link Ct Charlotte, NC 28269	0.0085 acres 1/1188 of 10.05 acres	0.0144%
(5.2.1.4.1.9) Janet Rogers 14497 Fredia Lane Abingdon, VA 34210	0.0085 acres 1/1188 of 10.05 acres	0.0144%

Exhibit E
Unit BG-102
Docket #VGOB 05-1018-1508-03
List of Owners/Claimants in Escrow
(58.77 Acre Unit)

	Acres in Unit	Percent of Unit
(5.2.1.4.1.11) Sherry Jackson PO Box 3028 Lebanon, VA 24266	0.0085 acres 1/1188 of 10.05 acres	0.0144%
(5.2.1.5) Effie Breeding Heirs, Devisees, Successors, or Assigns		
(5.2.1.5.1) Linda Church <i>Address Unknown</i>	0.0931 acres 1/108 of 10.05 acres	0.1583%
(5.2.1.6) Texie Frances Crabtree Heirs, Devisees, Successors, or Assigns		
(5.2.1.6.1) Norma Jean Crabtree Heirs, Devisees, Successors, or Assigns <i>(Documentation Pending)</i>	0.0310 acres 1/324 of 10.05 acres	0.0528%
(5.2.1.6.2) Evelyn Elkins 6416 N. Blossom Avenue Tampa, FL 33614	0.0310 acres 1/324 of 10.05 acres	0.0528%
(5.2.1.7) Ruth Hale Heirs, Devisees, Successors, or Assigns <i>(documented requested 2/20/2018)</i>	0.0931 acres 1/108 of 10.05 acres	0.1583%
(5.2.1.7.1) Betty Stilwell 7129 Hurricane Creek Road Vansant, VA 24656		
(5.2.1.7.2) Mable Soublo 25344 Whiteridge Drive Abingdon, VA 24211		
(5.2.1.7.3) Shelby Burruss 26 Kriswood Drive Bristol, VA 24201		
(5.2.1.7.4) Cleo McGuire 6502 Deerskin Drive Fredericksburg, VA 22407		
(5.2.1.7.5) Opal Saville 273 Stony Hill Road Fredericksburg, VA 22406		
(5.2.1.7.6) Wayne Hale 6846 Hurricane Creek Road Vansant, VA 24656		
(5.2.1.7.7) Roger Eulis Hale 7051 Hurricane Creek Road Vansant, VA 24656		
(5.2.1.7.8) Jerald Carl Hale 7578 Helen Henderson Highway Honaker, VA 24260		
(5.2.1.8) Mahone Jackson Heirs, Devisees, Successors, or Assigns		
(5.2.1.8.1) Dorothy Jackson Heirs, Devisees, Successors, or Assigns		
(5.2.1.8.1.1) Teresa Jean Lockhart 470 Harman Street N. Tazewell, VA 24630	0.0310 acres 1/324 of 10.05 acres	0.0528%
(5.2.1.8.1.2) Linda Carol Smith 6516 Canary Street Sarasota, FL 34241	0.0310 acres 1/324 of 10.05 acres	0.0528%

Exhibit E
Unit BG-102
Docket #VGOB 05-1018-1508-03
List of Owners/Claimants in Escrow
(58.77 Acre Unit)

220001108

	Acres in Unit	Percent of Unit
(5.2.1.8.1.3) Anna Joyce Overbey 35933 Gov GC Peery Highway Bluefield, VA 24605	0.0310 acres 1/324 of 10.05 acres	0.0528%
(5.2.1.9) Mae Breeding Heirs, Devisees, Successors, or Assigns		
(5.2.1.9.1) Vernal Breeding Heirs, Devisees, Successors, or Assigns <i>(Documentation Pending)</i>	0.0085 acres 1/1188 of 10.05 acres	0.0144%
(5.2.1.9.5) Ray Clifford Breeding Heirs, Devisees, Successors, or Assigns <i>(documentation requested 2/15/2018)</i>	0.0085 acres 1/1188 of 10.05 acres	0.0144%
(5.2.1.9.5.1) Joyce Gale Breeding 9508 Lomond Drive Manassas, VA 20109		
(5.2.1.9.6) Lewis Dillard Breeding Heirs, Devisees, Successors, or Assigns		
(5.2.1.9.6.1) Sandra Lee Wilson Heirs, Devisees, Successors, or Assigns		
(5.2.1.9.6.1.1) Tyler A. Breeding 33 Sussex Drive Carlisle, PA 17013	0.0028 acres 1/3564 of 10.05 acres	0.0048%
(5.2.1.9.6.1.2) Sonny Monaco 4350 Enola Road Newville, PA 17241	0.0028 acres 1/3564 of 10.05 acres	0.0048%
(5.2.1.9.6.1.3) Brittany Breeding 4350 Enola Road Newville, PA 17241	0.0028 acres 1/3564 of 10.05 acres	0.0048%
(5.2.1.9.7) Alpha Dean Breeding Sluss Heirs, Devisees, Successors, or Assigns		
(5.2.1.9.7.1) Rhonda Scott 264 Newport Road Knoxville, TN 37934	0.0085 acres 1/1188 of 10.05 acres	0.0144%
(5.2.1.9.8) Pauline Breeding Sutphin Heirs, Devisees, Successors, or Assigns		
(5.2.1.9.8.1) Robert Lester Sutphin, Sr. 26 Oak Court Annapolis, MD 21401	0.0085 acres 1/1188 of 10.05 acres	0.0144%
(5.2.1.9.10) Janice Maxine Breeding Heirs, Devisees, Successors, or Assigns		
(5.2.1.9.10.1) Vernal Breeding Heirs, Devisees, Successors, or Assigns <i>(Documentation Pending)</i>	0.0009 acres 1/10692 of 10.05 acres	0.0016%
(5.2.1.9.10.5) Ray Clifford Breeding Heirs, Devisees, Successors, or Assigns <i>(documentation requested 2/15/2018)</i>	0.0009 acres 1/10692 of 10.05 acres	0.0016%
(5.2.1.9.10.5.1) Joyce Gale Breeding 9508 Lomond Drive Manassas, VA 20109		
(5.2.1.9.10.6) Lewis Dillard Breeding Heirs, Devisees, Successors, or Assigns		
(5.2.1.9.10.6.1) Sandra Lee Wilson Heirs, Devisees, Successors, or Assigns		

Exhibit E
Unit BG-102
Docket #VGOB 05-1018-1508-03
List of Owners/Claimants in Escrow
(58.77 Acre Unit)

220001108

	Acres in Unit	Percent of Unit
(5.2.1.9.10.6.1.1) Tyler A. Breeding 33 Sussex Drive Carlisle, PA 17013	0.0003 acres 1/32076 of 10.05 acres	0.0005%
(5.2.1.9.10.6.1.2) Sonny Monaco 4350 Enola Road Newville, PA 17241	0.0003 acres 1/32076 of 10.05 acres	0.0005%
(5.2.1.9.10.6.1.3) Brittany Breeding 4350 Enola Road Newville, PA 17241	0.0003 acres 1/32076 of 10.05 acres	0.0005%
(5.2.1.9.10.7) Alpha Dean Breeding Sluss Heirs, Devises, Successors, or Assigns		
(5.2.1.9.10.7.1) Rhonda Scott 264 Newport Road Knoxville, TN 37934	0.0009 acres 1/10692 of 10.05 acres	0.0016%
(5.2.1.9.10.8) Pauline Breeding Sutphin Heirs, Devises, Successors, or Assigns		
(5.2.1.9.10.8.1) Robert Lester Sutphin, Sr. 26 Oak Court Annapolis, MD 21401	0.0009 acres 1/10692 of 10.05 acres	0.0016%
(5.2.1.9.11) Bernard Darius Breeding Heirs, Devises, Successors, or Assigns		
(5.2.1.9.11.1) Vernal Breeding Heirs, Devises, Successors, or Assigns <i>(Documentation Pending)</i>	0.0008 acres 1/11880 of 10.05 acres	0.0014%
(5.2.1.9.11.5) Ray Clifford Breeding Heirs, Devises, Successors, or Assigns <i>(documentation requested 2/15/2018)</i>	0.0008 acres 1/11880 of 10.05 acres	0.0014%
(5.2.1.9.11.5.1) Joyce Gale Breeding 9508 Lomond Drive Manassas, VA 20109		
(5.2.1.9.11.6) Lewis Dillard Breeding Heirs, Devises, Successors, or Assigns		
(5.2.1.9.11.6.1) Sandra Lee Wilson Heirs, Devises, Successors, or Assigns		
(5.2.1.9.11.6.1.1) Tyler A. Breeding 33 Sussex Drive Carlisle, PA 17013	0.0003 acres 1/35640 of 10.05 acres	0.0005%
(5.2.1.9.11.6.1.2) Sonny Monaco 4350 Enola Road Newville, PA 17241	0.0003 acres 1/35640 of 10.05 acres	0.0005%
(5.2.1.9.11.6.1.3) Brittany Breeding 4350 Enola Road Newville, PA 17241	0.0003 acres 1/35640 of 10.05 acres	0.0005%
(5.2.1.9.11.7) Alpha Dean Breeding Sluss Heirs, Devises, Successors, or Assigns		
(5.2.1.9.11.7.1) Rhonda Scott 264 Newport Road Knoxville, TN 37934	0.0008 acres 1/11880 of 10.05 acres	0.0014%
(5.2.1.9.11.8) Pauline Breeding Sutphin Heirs, Devises, Successors, or Assigns		

Exhibit E
Unit BG-102
Docket #VGOB 05-1018-1508-03
List of Owners/Claimants in Escrow
(58.77 Acre Unit)

220001108

	Acres in Unit	Percent of Unit
(5.2.1.9.11.8.1) Robert Lester Sutphin, Sr. 26 Oak Court Annapolis, MD 21401	0.0008 acres 1/11880 of 10.05 acres	0.0014%
(5.2.1.9.11.10) Janice Maxine Breeding Heirs, Devises, Successors, or Assigns		
(5.2.1.9.11.10.1) Vernal Breeding Heirs, Devises, Successors, or Assign: <i>(Documentation Pending)</i>	0.00009 acres 1/106920 of 10.05 acres	0.0002%
(5.2.1.9.11.10.5) Ray Clifford Breeding Heirs, Devises, Successors, or Assigns <i>(documentation requested 2/15/2016)</i>	0.00009 acres 1/106920 of 10.05 acres	0.0002%
(5.2.1.9.11.10.5.1) Joyce Gale Breeding 9508 Lomond Drive Manassas, VA 20109		
(5.2.1.9.11.10.6) Lewis Dillard Breeding Heirs, Devises, Successors, or Assigns		
(5.2.1.9.11.10.6.1) Sandra Lee Wilson Heirs, Devises, Successors, or Assigns		
(5.2.1.9.11.10.6.1.1) Tyler A. Breeding 33 Sussex Drive Carlisle, PA 17013	0.00003 acres 1/320760 of 10.05 acres	0.0001%
(5.2.1.9.11.10.6.1.2) Sonny Monaco 4350 Enola Road Newville, PA 17241	0.00003 acres 1/320760 of 10.05 acres	0.0001%
(5.2.1.9.11.10.6.1.3) Brittany Breeding 4350 Enola Road Newville, PA 17241	0.00003 acres 1/320760 of 10.05 acres	0.0001%
(5.2.1.9.11.10.7) Alpha Dean Breeding Sluss Heirs, Devises, Successors, or Assigns		
(5.2.1.9.11.10.7.1) Rhonda Scott 264 Newport Road Knoxville, TN 37934	0.00009 acres 1/106920 of 10.05 acres	0.0002%
(5.2.1.9.11.10.8) Pauline Breeding Sutphin Heirs, Devises, Successors, or Assigns		
(5.2.1.9.11.10.8.1) Robert L. Sutphin, Sr. 26 Oak Court Annapolis, MD 21401	0.00009 acres 1/106920 of 10.05 acres	0.0002%
(6) Sherman Jackson	<i>Conveyed 4/8/1920 DB 53/180</i>	
(6.1) N. Yates	3/29/1968 WB 21/558 RC	
(6.1.1) Eliza Yates Heirs, Devises, Successors or Assigns	L/E	
(6.1.1.1) Opal Elizabeth Prillaman Heirs, Devises, Successors or Assigns		
(6.1.1.1.1) Arthritis Foundation 2201 West Broad Street Richmond, VA 23220	1.6750 acres 1/6 of 10.05 acres	2.8501%
Total tract acres	3.7123	
Total tract percent	6.3167%	

Exhibit E
Unit BG-102
Docket #VGOB 05-1018-1508-03
List of Owners/Claimants in Escrow
(58.77 Acre Unit)

220001108

	Acres in Unit	Percent of Unit
<u>Tract #1F, 12.65 acres</u>		
<u>COAL OWNERSHIP</u>		
Tazewell Coal & Iron Company (<i>Deeded to Tazewell Coal & Gas Company LLC on 3/16/2012, under DB745/750</i>)		
(1) Tazewell Coal and Gas Company LLC P. O. Box 675 Tazewell, VA 24651	12.65 acres	21.5246%
<u>OIL & GAS OWNERSHIP</u>		
<i>Outstanding W9/Affidavits & Unresolved Heirship</i>		
Arthritis Foundation, et al. <i>(Logan W. Jackson Heirs, Devisees, Successors or Assigns)</i>	12.65 acres	21.5246%
(1) Lou Emma Combs Heirs, Devisees, Successors or Assigns		
(1.1) Rassie McGlothlin Heirs, Devisees, Successors or Assigns		
(1.1.7) Shirley Patrick Heirs, Devisees, Successors, or Assigns <i>(Documentation Pending)</i>	0.0527 acres 1/240 of 12.65 acres	0.0897%
(1.2) Tolbert Combs Sr. Heirs, Devisees, Successors or Assigns		
(1.2.4) Tolbert Combs Jr. Heirs, Devisees, Successors or Assigns <i>(Documentation requested 3/20/17)</i>	0.0527 acres 1/240 of 12.65 acres	0.0897%
(1.2.4.1) Vanella F. Combs (2nd Wife) Heirs, Devisees, Successors or Assigns		
(1.2.4.1.1) Sandra Mathena Heirs, Devisees, Successors or Assigns		
(1.2.4.1.1.1) Jerald C. Mathena PO Box 1474 Honaker, VA 24260		
(1.2.4.1.2) Ricky Edward Fletcher Heirs, Devisees, Successors or Assigns		
(1.2.4.1.2.1) Jeanette Fletcher 10567 Helen Henderson Way Honaker, VA 24260		
(1.2.4.2) Kathey Good 106 Doncaster Road Joppa, MD 21085		
(1.2.5) Charlie Ivon Combs Heirs, Devisees Successors or Assigns		
(1.2.5.1) Robin Lynn Combs 826 Kiawana Rd Atkins, VA 24311	0.0264 acres 1/480 of 12.65 acres	0.0448%
(1.3) Albert Combs Heirs, Devisees, Successors or Assigns		
(1.3.2) Dorothy Gay Combs Logan Heirs, Devisees, Successors or Assigns		
(1.3.2.1) Rita Miller Heirs, Devisees, Successors or Assigns		

Exhibit E
Unit BG-102
Docket #VGOB 05-1018-1508-03
List of Owners/Claimants in Escrow
(58.77 Acre Unit)

220001108

	Acres in Unit	Percent of Unit
(1.3.2.1.2) Jodi Miller 403 East Prairie Street Harrisville, PA 16039	0.0022 acres 1/5880 of 12.65 acres	0.0037%
(1.3.2.1.3) Jon-Aaron Miller, Sr. 2251 Branchton Road Hilliards, PA 16040	0.0022 acres 1/5880 of 12.65 acres	0.0037%
(1.3.2.1.4) Joshua Miller 105 Beech Road Petrolia, PA 16050	0.0022 acres 1/5880 of 12.65 acres	0.0037%
(1.3.2.3) Betty C. Hightower Heirs, Devisees, Successors or Assigns		
(1.3.2.3.1) James B. Hightower 409 Offing Road Fayetteville, NC 28314	0.0086 acres 1/1470 of 12.65 acres	0.0146%
(1.3.2.4) Jerry D. Logan Heirs, Devisees, Successors, or Assigns	0.0086 acres 1/1470 of 12.65 acres	0.0146%
(1.3.2.4.1) Missy Logan (2nd wife) <i>Address Unknown</i>		
(1.3.5) Chola Fogleman Heirs, Devisees, Successors or Assigns		
(1.3.5.3) Rushia Ellen Fogleman 58 Norfield Road Lebanon, VA 24266	0.0120 acres 1/1050 of 12.65 acres	0.0205%
(1.3.5.5) Charles Robert Fogleman 186 Norfield Road Lebanon, VA 24266	0.0120 acres 1/1050 of 12.65 acres	0.0205%
(1.4) Charlie Combs Heirs, Devisees, Successors or Assigns		
(1.4.1) Mable Ruth Crabtree Combs Heirs, Devisees Successors or Assigns		
(1.4.1.1) Juanita Ivanelle Combs Heirs, Devisees Successors or Assigns		
(1.4.1.1.2) Thomas C. Holden 413 6th Street Socorro, NM 87801	0.0527 acres 1/240 of 12.65 acres	0.0897%
(1.5) Paul Combs Heirs, Devisees, Successors or Assigns		
(1.5.1) Tolbert Combs Sr. Heirs, Devisees, Successors or Assigns		
(1.5.1.4) Tolbert Combs Jr. Heirs, Devisees, Successors or Assigns <i>(Documentation requested 3/20/17)</i>	0.0132 acres 1/960 of 12.65 acres	0.0224%
(1.5.1.4.1) Vanella F. Combs Heirs, Devisees, Successors or Assigns		
(1.5.1.4.1.1) Sandra Mathena Heirs, Devisees, Successors or Assigns		
(1.5.1.4.1.1.1) Jerald C. Mathena PO Box 1474 Honaker, VA 24260		

Exhibit E
Unit BG-102
Docket #VGOB 05-1018-1508-03
List of Owners/Claimants in Escrow
(58.77 Acre Unit)

220001108

	Acres in Unit	Percent of Unit
(1.5.1.4.1.2) Ricky Edward Fletcher Heirs, Devisees, Successors or Assigns		
(1.5.1.4.1.2.1) Jeanette Fletcher 10567 Helen Henderson Way Honaker, VA 24260		
(1.5.1.4.2) Kathey Good 106 Doncaster Road Joppa, MD 21085		
(1.5.1.5) Charlie Ivon Combs Heirs, Devisees Successors or Assigns		
(1.5.1.5.1) Robin Lynn Combs 826 Kiawana Rd Atkins, VA 24311	0.0066 acres 1/1920 of 12.65 acres	0.0112%
(1.5.2) Rassie Lena McGlothlin Heirs, Devisees, Successors, or Assigns		
(1.5.2.7) Shirley Patrick Heirs, Devisees, Successors, or Assigns <i>(Documentation Pending)</i>	0.0132 acres 1/960 of 12.65 acres	0.0224%
(1.5.2.8) Branche McGlothlin Heirs, Devisees, Successors or Assigns		
(1.5.2.8.1) Frances Ann McGlothlin Heirs, Devisees, Successors, or Assigns <i>(Documentation Pending)</i>	0.0132 acres 1/960 of 12.65 acres	0.0224%
(1.5.3) Albert Combs Heirs, Devisees, Successors or Assigns		
(1.5.3.2) Dorothy Gay Combs Logan Heirs, Devisees, Successors or Assigns		
(1.5.3.2.1) Rita Miller Heirs, Devisees, Successors or Assigns		
(1.5.3.2.1.2) Jodi Miller 403 East Prairie Street Harrisville, PA 16039	0.0005 acres 1/23520 of 12.65 acres	0.0009%
(1.5.3.2.1.3) Jon-Aaron Miller, Sr. 2251 Branchton Road Hillards, PA 16040	0.0005 acres 1/23520 of 12.65 acres	0.0009%
(1.5.3.2.1.4) Joshua Miller 105 Beech Road Petrolia, PA 16050	0.0005 acres 1/23520 of 12.65 acres	0.0009%
(1.5.3.2.3) Betty C. Hightower Heirs, Devisees, Successors or Assigns		
(1.5.3.2.3.1) James B. Hightower 409 Offing Road Fayetteville, NC 28314	0.0022 acres 1/5880 of 12.65 acres	0.0037%
(1.5.3.2.4) Jerry D. Logan Heirs, Devisees, Successors, or Assigns	0.0022 acres 1/5880 of 12.65 acres	0.0037%
(1.5.3.2.4.1) Missy Logan (2nd wife) <i>Address Unknown</i>		
(1.5.3.5) Chola Fogleman Heirs, Devisees, Successors or Assigns		

Exhibit E
Unit BG-102
Docket #VGOB 05-1018-1508-03
List of Owners/Claimants in Escrow
(58.77 Acre Unit)

	Acres in Unit	Percent of Unit
(1.5.3.5.3) Rushia Ellen Fogleman 58 Norfield Road Lebanon, VA 24266	0.0030 acres 1/4200 of 12.65 acres	0.0051%
(1.5.3.5.5) Charles Robert Fogleman 186 Norfield Road Lebanon, VA 24266	0.0030 acres 1/4200 of 12.65 acres	0.0051%
(1.5.4) Charlie Combs Heirs, Devisees, Successors or Assigns		
(1.5.4.1) Mable Ruth Crabtree Combs Heirs, Devisees Successors or Assigns		
(1.5.4.1.1) Juanita Ivanelle Combs Heirs, Devisees Successors or Assigns		
(1.5.4.1.1.2) Thomas C. Holden 413 6th Street Socorro, NM 87801	0.0132 acres 1/960 of 12.65 acres	0.0224%
(2) Pearl Inez Whorley Heirs, Devisees, Successors or Assigns		
(2.1) Hattie Mae Burton Heirs, Devisees, Successors, or Assigns		
(2.1.2) Omar Gentry Burton Heirs, Devisees, Successors, or Assigns <i>(Documentation Pending)</i>	0.0843 acres 1/150 of 12.65 acres	0.1435%
(2.1.2.1) Louise Burton 1710 W 14th Street Wilmington, DE 19806		
(2.1.2.2) David A. Burton <i>Address Unknown</i>		
(2.1.2.3) Mark Burton 1710 W 14th Street Wilmington, DE 19806		
(2.1.2.4) Julie Dumire 609 N Walnut Street Wilmington, DE 19804		
(2.1.2.5) Genny Rodgers 1157 Gauley Turnpike Flatwoods, WV 26621		
(3) Cella A. Jackson Compton Heirs, Devisees, Successors or Assigns		
(3.1) Fielding Compton Heirs, Devisees, Successors or Assigns		
(3.1.2) Monnie E. Turkette Heirs, Devisees, Successors or Assigns <i>(documentation pending)</i>	0.3514 acres 1/36 of 12.65 acres	0.5979%
(3.1.2.1) Rosino Turkette Heirs, Devisees, Successors or Assigns		
(3.1.2.1.1) Bessie Turkette Heirs, Devisees, Successors or Assigns		
(3.1.2.1.1.1) Norma Elizabeth Turkette Heirs, Devisees, Successors, or Assigns <i>(documentation pending)</i>		

Exhibit E
Unit BG-102
Docket #VGOB 05-1018-1508-03
List of Owners/Claimants in Escrow
(58.77 Acre Unit)

	Acres in Unit	Percent of Unit
(3.1.2.1.2) Juanita Holmes Heirs, Devisees, Successors or Assigns <i>Heirs Unknown</i>		
(3.1.2.1.3) Arthur Turkette Heirs, Devisees, Successors or Assigns		
(3.1.2.1.3.1) Arthur Turkette, Jr. 11 Setty Road Albany, OH 45710		
(3.1.2.1.4) Thomas Jackson Turkette Heirs, Devisees, Successors or Assigns		
(3.1.2.1.4.1) Charles "Dick" Turkette Heirs, Devisees, Successors or Assigns		
(3.1.2.1.4.1.1) Delores Del Turkette Heirs, Devisees, Successors or Assigns		
(3.1.2.1.4.1.1.1) Charles Turkette, Jr. 28 Mars Street Cheboygen, MI 49721		
(3.1.2.1.4.1.1.2) David S. Turkette 236 NW Valencia Rd Melbourne, FL 32904		
(3.1.2.1.4.1.1.3) Dennis Turkette 1150 Rochawies Dr, Apt 2 Oakland, MI 48363		
(3.1.2.1.4.2) Frederick Harry Turkette 18833 Psutka Road Thompsonville, MI 49683		
(3.1.2.1.4.3) Brenda Combs 919 E. Tienken Road Rochester, MI 48306		
(3.1.2.1.4.4) Lana Lee Turkette <i>Address Unknown</i>		
(3.1.2.1.5) Mary Emily Karas Heirs, Devisees, Successors or Assigns		
(3.1.2.1.5.1) Richard Karas 40621 Rinaldi Drive Sterling Heights, MI 48313		
(3.1.2.1.6) Fielden Turkette Heirs, Devisees, Successors or Assigns		
(3.1.2.1.6.1) Virginia B. Turkette Heirs, Devisees, Successors or Assigns		
(3.1.2.1.6.1.1) Patsy Webb Heirs, Devisees, Successors, or Assigns		
(3.1.2.1.6.1.1.1) Charles Webb, Jr. 23 West Oak Street West Alexandria, OH 45381		
(3.1.2.1.6.1.1.2) Tony Webb 49 West Oak Street West Alexandria, OH 45381		
(3.1.2.1.6.1.2) Monia Elizabeth Olesky Heirs, Devisees, Successors or Assigns		

Exhibit E
Unit BG-102
Docket #VGOB 05-1018-1508-03
List of Owners/Claimants in Escrow
(58.77 Acre Unit)

	Acres in Unit	Percent of Unit
(3.1.2.1.6.1.2.1) John Olesky 217 N. Thomas Rd. Tallmadge, OH 44278		
(3.1.2.1.6.1.3) Larry Fielden Turkette Heirs, Devisees, Successors or Assigns		
(3.1.2.1.6.1.3.1) Linda Turkette 1126 Cymar Drive East Beavercreek, OH 45434		
(3.1.2.1.6.2) Patsy Webb Heirs, Devisees, Successors, or Assigns		
(3.1.2.1.6.2.1) Charles Webb, Jr. 23 West Oak Street West Alexandria, OH 45381		
(3.1.2.1.6.2.2) Tony Webb 49 West Oak Street West Alexandria, OH 45381		
(3.1.2.1.6.3) Monia Elizabeth Olesky Heirs, Devisees, Successors or Assigns		
(3.1.2.1.6.3.1) John Olesky 217 N. Thomas Rd. Tallmadge, OH 44278		
(3.1.2.1.6.4) Larry Fielden Turkette Heirs, Devisees, Successors or Assigns		
(3.1.2.1.6.4.1) Linda Turkette 1126 Cymar Drive East Beavercreek, OH 45434		
(3.1.2.1.7) Evan Thomas Turkette Heirs, Devisees, Successors, or Assigns		
(3.1.2.1.7.1) Norma Elizabeth Turkette Heirs, Devisees, Successors, or Assigns <i>(Documentation Pending)</i>		
(3.1.3) Bessie Inez Compton Kiser Heirs, Devisees, Successors or Assigns		
(3.1.3.2) Fayrene Stump Heirs, Devisees, Successors or Assigns		
(3.1.3.2.1) Claude Ellis Stump Heirs, Devisees, Successors or Assigns		
(3.1.3.2.1.1) Dwight Stump 430 Coralwood Drive Kingsport, TN 37663	0.1757 acres 1/72 of 12.65 acres	0.2990%
(3.1.5) Electa Hale Heirs, Devisees, Successors or Assigns		
(3.1.5.1) Carl Hale Heirs, Devisees, Successors or Assigns		
(3.1.5.1.1) Katherine Overholt 787 Shoshone Ave Akron, OH 44305	0.0502 acres 1/252 of 12.65 acres	0.0854%
(3.1.5.2) Curtis Hale Heirs, Devisees, Successors or Assigns		

Exhibit E
Unit BG-102
Docket #VGOB 05-1018-1508-03
List of Owners/Claimants in Escrow
(58.77 Acre Unit)

	Acres in Unit	Percent of Unit
(3.1.5.2.2) Patty Lynn Frågale 4613 Mentone Way Raleigh, NC 27612	0.0167 acres 1/756 of 12.65 acres	0.0285%
(3.1.5.2.3) Barry Kent Hale 195 Township Road 1055 Proctorville, OH 45669	0.0167 acres 1/756 of 12.65 acres	0.0285%
(3.1.5.6) Lowell Hale Heirs, Devisees, Successors, or Assigns		
(3.1.5.6.1) Frankie Foster Hale Heirs, Devisees, Successors, or Assigns		
(3.1.5.6.1.1) Gregory Hale PO Box 367 Epworth, GA 30541	0.0502 acres 1/252 of 12.65 acres	0.0854%
(3.1.6) Logan Compton Heirs, Devisees, Successors or Assigns <i>(documentation requested 2/15/2018)</i>	0.3514 acres 1/36 of 12.65 acres	0.5979%
(3.1.6.1) Ada Taylor Compton Stepp Heirs, Devisees, Successors or Assigns		
(3.1.6.1.1) Virginia Compton Chambers Heirs, Devisees, Successors or Assigns		
(3.1.6.1.1.1) Michael Chambers 11 Wedgewood Drive Shelbyville, KY 40065		
(3.1.6.1.1.2) Robert Chambers 1348 Waco Road Huntington, WV 25701		
(3.1.6.1.2) Ruth Agnes Howell Heirs, Devisees, Successors, or Assigns		
(3.1.6.1.2.1) James B. Howell Heirs, Devisees, Successors, or Assigns <i>Heirs Unknown</i>		
(4) Virginia Caroline Boyd Heirs, Devisees, Successors or Assigns		
(4.1) Myra Boyd Looney Heirs, Devisees, Successors or Assigns		
(4.1.1) Sylvia Inez Watson Heirs, Devisees, Successors or Assigns		
(4.1.1.1) James Arthus Watson Heirs, Devisees, Successors or Assigns		
(4.1.1.1.1) Vincent R. Watson 43 Thornwood Cove Jackson, TN 38305	0.0176 acres 1/720 of 12.65 acres	0.0299%
(4.1.1.1.2) Ronald Watson Heirs, Devisees, Successors, or Assigns <i>(Documentation Pending)</i>	0.0176 acres 1/720 of 12.65 acres	0.0299%
(4.1.1.1.3) Victor Watson 77 Rainbow Run Albany, KY 42602	0.0176 acres 1/720 of 12.65 acres	0.0299%
(4.1.1.1.4) Rosemary Watson 165 Columbus St, Apt 2 Wilmington, OH 45177	0.0176 acres 1/720 of 12.65 acres	0.0299%

Exhibit E
Unit BG-102
Docket #VGOB 05-1018-1508-03
List of Owners/Claimants in Escrow
(58.77 Acre Unit)

220001108

	Acres in Unit	Percent of Unit
(4.1.1.1.5) James Watson Heirs, Devisees, Successors, or Assigns		
(4.1.1.1.5.1) Vincent R. Watson 43 Thornwood Cove Jackson, TN 38305	0.0044 acres 1/2880 of 12.65 acres	0.0075%
(4.1.1.1.5.2) Ronald Watson Heirs, Devisees, Successors, or Assigns <i>(Documentation Pending)</i>	0.0044 acres 1/2880 of 12.65 acres	0.0075%
(4.1.1.1.5.3) Victor Watson 77 Rainbow Run Albany, KY 42602	0.0044 acres 1/2880 of 12.65 acres	0.0075%
(4.1.1.1.5.4) Rosemary Watson 165 Columbus St, Apt 1 Wilmington, OH 45177	0.0044 acres 1/2880 of 12.65 acres	0.0075%
(4.1.4) Lex I. Looney Heirs, Devisees, Successors or Assigns		
(4.1.4.1) Golda Looney Heirs, Devisees, Successors or Assigns		
(4.1.4.1.1) Daniel W. Looney Heirs, Devisees, Successors, or Assigns <i>(documentation requested 1/25/2018)</i>	0.0220 acres 1/576 of 12.65 acres	0.0374%
(4.1.4.1.1.1) James Looney 3093 Parsons Avenue Columbus, OH 43207		
(4.1.4.1.1.2) Ernest M. Looney 812 Spring Street Greenfield, OH 45123		
(4.1.4.1.1.3) Myra Looney 3093 Parsons Avenue Columbus, OH 43207		
(4.1.6) Ralph B. Looney Heirs, Devisees, Successors or Assigns		
(4.1.6.1) Teresa Stodgel c/o Jamie Reid 311 S Pennsylvania Ave Wellston, OH 45692	0.0439 acres 1/288 of 12.65 acres	0.0747%
(4.2) Pheola S. Boyd Heirs, Devisees, Successors or Assigns		
(4.2.2) G. Paul Boyd Heirs, Devisees, Successors or Assigns		
(4.2.2.1) Helen F. Boyd Heirs, Devisees, Successors, or Assigns		
(4.2.2.1.1) Ruth Ann Ball 924 Gardner Road Honaker, VA 24260	0.0439 acres 1/288 of 12.65 acres	0.0747%
(4.2.2.1.2) Sherman Boyd PO Box 1042 Honaker, VA 24260	0.0439 acres 1/288 of 12.65 acres	0.0747%
(4.2.2.1.3) Ronnie Boyd PO Box 1774 Honaker, VA 24260	0.0439 acres 1/288 of 12.65 acres	0.0747%

Exhibit E
Unit BG-102
Docket #VGOB 05-1018-1508-03
List of Owners/Claimants in Escrow
(58.77 Acre Unit)

220001108

	Acres in Unit	Percent of Unit
(4.2.3) James William Boyd Heirs, Devisees, Successors or Assigns		
(4.2.3.3) James Dallas Boyd Heirs, Devisees, Successors or Assigns		
(4.2.3.3.1) James Boyd c/o Cindy Kennison 429 N. 2nd St. Greenfield, OH 45123	0.0220 acres 1/576 of 12.65 acres	0.0374%
(4.2.3.3.2) Kristen N. Boyd 429 N. 2nd St. Greenfield, OH 45123	0.0220 acres 1/576 of 12.65 acres	0.0374%
(4.2.4) Barbara Reynolds Heirs, Devisees, Successors or Assigns		
(4.2.4.2) Dorothy Jean Combs Heirs, Devisees, Successors, or Assigns <i>(documentation pending)</i>	0.0439 acres 1/288 of 12.65 acres	0.0747%
(4.3) Celia Webb Heirs, Devisees, Successors or Assigns		
(4.3.1) Zita Bea Hurt Heirs, Devisees, Successors or Assigns		
(4.3.1.2) Garland Lynn Hurt 886 Winchester Circle Macon, GA 31210	0.0878 acres 1/144 of 12.65 acres	0.1495%
(4.3.2) Elmer Alexander Webb Heirs, Devisees, Successors or Assigns		
(4.3.2.1) Gladys Webb Heirs, Devisees, Successors or Assigns		
(4.3.2.1.5) Glenda Wanker Heirs, Devisees, Successors, or Assigns		
(4.3.2.1.5.1) Craig A. Smith 914 Heritage Hills Drive York, PA 17402	0.0060 acres 1/2112 of 12.65 acres	0.0102%
(4.3.2.1.5.2) Curtis R. Smith <i>Address Unknown</i>	0.0060 acres 1/2112 of 12.65 acres	0.0102%
(4.3.2.1.5.3) Jay D. Smith 3 Oakwood Building Middletown, PA 17057	0.0060 acres 1/2112 of 12.65 acres	0.0102%
(4.3.2.1.5.4) Earl S. Smith 3470 County Line Road Ellenwood, GA 30294	0.0060 acres 1/2112 of 12.65 acres	0.0102%
(4.3.2.1.9) Larry K. Webb Heirs, Devisees, Successors, or Assigns		
(4.3.2.1.9.2) Stephanie Shenk c/o 1 North 3rd Street, Apt A New Freedom, PA 17349	0.0080 acres 1/1584 of 12.65 acres	0.0136%
(4.3.2.1.10) Paul Michael Webb 1967 Main Street Extension Brogue, PA 17309	0.0240 acres 1/528 of 12.65 acres	0.0408%
(5) Barbara Jackson Heirs, Devisees, Successors or Assigns		

Exhibit E
Unit BG-102
Docket #VGOB 05-1018-1508-03
List of Owners/Claimants in Escrow
(58.77 Acre Unit)

	Acres in Unit	Percent of Unit
(5.1) Lear Jackson Carr Heirs, Devisees, Successors or Assigns		
(5.2) Ross Jackson Heirs, Devisees, Successors or Assigns		
(5.2.1) Melvin Lyman Jackson Heirs, Devisees, Successors or Assigns		
(5.2.1.2) Charlie Carter Jackson Heirs, Devisees, Successors, or Assigns		
(5.2.1.2.1) Ann Lee Breeding Jackson Heirs, Devisees, Successors, or Assigns		
(5.2.1.2.1.1) Gary T. Jackson 23090 Kestrel Drive Bristol, VA 24202	0.0390 acres 1/324 of 12.65 acres	0.0664%
(5.2.1.3) Ira Jackson Heirs, Devisees, Successors, or Assigns		
(5.2.1.3.1) Imogene Jackson Heirs, Devisees, Successors, or Assigns		
(5.2.1.3.1.3) Leon Jackson Heirs, Devisees, Successors, or Assigns		
(5.2.1.3.1.3.1) Sherry Jackson 14672 Burr Street Taylor, MI 48180	0.0098 acres 1/1296 of 12.65 acres	0.0166%
(5.2.1.3.1.3.2) Amanda Harrington 22037 Lafons Lane Romulus, MI 48174	0.0098 acres 1/1296 of 12.65 acres	0.0166%
(5.2.1.3.1.3.3) Gregory Jackson 8028 Monroe Blvd Taylor, MI 48180	0.0098 acres 1/1296 of 12.65 acres	0.0166%
(5.2.1.3.1.3.4) Ricky Jackson 14672 Burr Street Taylor, MI 48180	0.0098 acres 1/1296 of 12.65 acres	0.0166%
(5.2.1.4) Donald Jackson Heirs, Devisees, Successors, or Assigns		
(5.2.1.4.1) Eula Ester Jackson Heirs, Devisees, Successors, or Assigns		
(5.2.1.4.1.1) J.D. Jackson 1066 Firebox Road Grundy, VA 24614	0.0106 acres 1/1188 of 12.65 acres	0.0181%
(5.2.1.4.1.3) David Jackson 21161 Walton Ridge Road Bristol, VA 24202	0.0106 acres 1/1188 of 12.65 acres	0.0181%
(5.2.1.4.1.4) Danny Jackson 2409 Murphy Road Vansant, VA 24656	0.0106 acres 1/1188 of 12.65 acres	0.0181%
(5.2.1.4.1.5) Gary Jackson 1524 Sullivan Branch Road Bee, VA 24217	0.0106 acres 1/1188 of 12.65 acres	0.0181%
(5.2.1.4.1.8) Bonnie Jackson 3968 Aulton Link Ct Charlotte, NC 28269	0.0106 acres 1/1188 of 12.65 acres	0.0181%

Exhibit E
Unit BG-102
Docket #VGOB 05-1018-1508-03
List of Owners/Claimants in Escrow
(58.77 Acre Unit)

	Acres in Unit	Percent of Unit
(5.2.1.4.1.9) Janet Rogers 14497 Fredia Lane Abingdon, VA 34210	0.0106 acres 1/1188 of 12.65 acres	0.0181%
(5.2.1.4.1.11) Sherry Jackson PO Box 3028 Lebanon, VA 24266	0.0106 acres 1/1188 of 12.65 acres	0.0181%
(5.2.1.5) Effie Breeding Heirs, Devisees, Successors, or Assigns		
(5.2.1.5.1) Linda Church <i>Address Unknown</i>	0.1171 acres 1/108 of 12.65 acres	0.1993%
(5.2.1.6) Texie Frances Crabtree Heirs, Devisees, Successors, or Assigns		
(5.2.1.6.1) Norma Jean Crabtree Heirs, Devisees, Successors, or Assigns <i>(Documentation Pending)</i>	0.0390 acres 1/324 of 12.65 acres	0.0664%
(5.2.1.6.2) Evelyn Elkins 6416 N. Blossom Avenue Tampa, FL 33614	0.0390 acres 1/324 of 12.65 acres	0.0664%
(5.2.1.7) Ruth Hale Heirs, Devisees, Successors, or Assigns <i>(documented requested 2/20/2018)</i>	0.1171 acres 1/108 of 12.65 acres	0.1993%
(5.2.1.7.1) Betty Stilwell 7129 Hurricane Creek Road Vansant, VA 24656		
(5.2.1.7.2) Mable Soublo 25344 Whiteridge Drive Abingdon, VA 24211		
(5.2.1.7.3) Shelby Burruss 26 Kriswood Drive Bristol, VA 24201		
(5.2.1.7.4) Cleo McGuire 6502 Deerskin Drive Fredericksburg, VA 22407		
(5.2.1.7.5) Opal Saville 273 Stony Hill Road Fredericksburg, VA 22406		
(5.2.1.7.6) Wayne Hale 6846 Hurricane Creek Road Vansant, VA 24656		
(5.2.1.7.7) Roger Eulis Hale 7051 Hurricane Creek Road Vansant, VA 24656		
(5.2.1.7.8) Jerald Carl Hale 7578 Helen Henderson Highway Honaker, VA 24260		
(5.2.1.8) Mahone Jackson Heirs, Devisees, Successors, or Assigns		
(5.2.1.8.1) Dorothy Jackson Heirs, Devisees, Successors, or Assigns		
(5.2.1.8.1.1) Teresa Jean Lockhart 470 Harman Street N. Tazewell, VA 24630	0.0390 acres 1/324 of 12.65 acres	0.0664%

Exhibit E
Unit BG-102
Docket #VGOB 05-1018-1508-03
List of Owners/Claimants in Escrow
(58.77 Acre Unit)

	Acres in Unit	Percent of Unit
(5.2.1.8.1.2) Linda Carol Smith 6516 Canary Street Sarasota, FL 34241	0.0390 acres 1/324 of 12.65 acres	0.0664%
(5.2.1.8.1.3) Anna Joyce Overbey 35933 Gov GC Peery Highway Bluefield, VA 24605	0.0390 acres 1/324 of 12.65 acres	0.0664%
(5.2.1.9) Mae Breeding Heirs, Devisees, Successors, or Assigns		
(5.2.1.9.1) Vernal Breeding Heirs, Devisees, Successors, or Assigns <i>(Documentation Pending)</i>	0.0106 acres 1/1188 of 12.65 acres	0.0181%
(5.2.1.9.5) Ray Clifford Breeding Heirs, Devisees, Successors, or Assigns <i>(documentation requested 2/15/2018)</i>	0.0106 acres 1/1188 of 12.65 acres	0.0181%
(5.2.1.9.5.1) Joyce Gale Breeding 9508 Lomond Drive Manassas, VA 20109		
(5.2.1.9.6) Lewis Dillard Breeding Heirs, Devisees, Successors, or Assigns		
(5.2.1.9.6.1) Sandra Lee Wilson Heirs, Devisees, Successors, or Assigns		
(5.2.1.9.6.1.1) Tyler A. Breeding 33 Sussex Drive Carlisle, PA 17013	0.0035 acres 1/3564 of 12.65 acres	0.0060%
(5.2.1.9.6.1.2) Sonny Monaco 4350 Enola Road Newville, PA 17241	0.0035 acres 1/3564 of 12.65 acres	0.0060%
(5.2.1.9.6.1.3) Brittany Breeding 4350 Enola Road Newville, PA 17241	0.0035 acres 1/3564 of 12.65 acres	0.0060%
(5.2.1.9.7) Alpha Dean Breeding Siuss Heirs, Devisees, Successors, or Assigns		
(5.2.1.9.7.1) Rhonda Scott 264 Newport Road Knoxville, TN 37934	0.0106 acres 1/1188 of 12.65 acres	0.0181%
(5.2.1.9.8) Pauline Breeding Sutphin Heirs, Devisees, Successors, or Assigns		
(5.2.1.9.8.1) Robert Lester Sulphin, Sr. 26 Oak Court Annapolis, MD 21401	0.0106 acres 1/1188 of 12.65 acres	0.0181%
(5.2.1.9.10) Janice Maxine Breeding Heirs, Devisees, Successors, or Assigns		
(5.2.1.9.10.1) Vernal Breeding Heirs, Devisees, Successors, or Assigns <i>(Documentation Pending)</i>	0.0012 acres 1/10692 of 12.65 acres	0.0020%
(5.2.1.9.10.5) Ray Clifford Breeding Heirs, Devisees, Successors, or Assigns <i>(documentation requested 2/15/2018)</i>	0.0012 acres 1/10692 of 12.65 acres	0.0020%
(5.2.1.9.10.5.1) Joyce Gale Breeding 9508 Lomond Drive Manassas, VA 20109		

Exhibit E
Unit BG-102
Docket #VGOB 05-1018-1508-03
List of Owners/Claimants in Escrow
(58.77 Acre Unit)

	Acres in Unit	Percent of Unit
(5.2.1.9.10.6) Lewis Dillard Breeding Heirs, Devises, Successors, or Assigns		
(5.2.1.9.10.6.1) Sandra Lee Wilson Heirs, Devises, Successors, or Assigns		
(5.2.1.9.10.6.1.1) Tyler A. Breeding 33 Sussex Drive Carlisle, PA 17013	0.0004 acres 1/32076 of 12.65 acres	0.0007%
(5.2.1.9.10.6.1.2) Sonny Monaco 4350 Enola Road Newville, PA 17241	0.0004 acres 1/32076 of 12.65 acres	0.0007%
(5.2.1.9.10.6.1.3) Brittany Breeding 4350 Enola Road Newville, PA 17241	0.0004 acres 1/32076 of 12.65 acres	0.0007%
(5.2.1.9.10.7) Alpha Dean Breeding Sluss Heirs, Devises, Successors, or Assigns		
(5.2.1.9.10.7.1) Rhonda Scott 264 Newport Road Knoxville, TN 37934	0.0012 acres 1/10692 of 12.65 acres	0.0020%
(5.2.1.9.10.8) Pauline Breeding Sutphin Heirs, Devises, Successors, or Assigns		
(5.2.1.9.10.8.1) Robert Lester Sutphin, Sr. 26 Oak Court Annapolis, MD 21401	0.0012 acres 1/10692 of 12.65 acres	0.0020%
(5.2.1.9.11) Bernard Darius Breeding Heirs, Devises, Successors, or Assigns		
(5.2.1.9.11.1) Vernal Breeding Heirs, Devises, Successors, or Assigns <i>(Documentation Pending)</i>	0.0011 acres 1/11880 of 12.65 acres	0.0018%
(5.2.1.9.11.5) Ray Clifford Breeding Heirs, Devises, Successors, or Assigns <i>(documentation requested 2/15/2018)</i>	0.0011 acres 1/11880 of 12.65 acres	0.0018%
(5.2.1.9.11.5.1) Joyce Gale Breeding 9508 Lomond Drive Manassas, VA 20109		
(5.2.1.9.11.6) Lewis Dillard Breeding Heirs, Devises, Successors, or Assigns		
(5.2.1.9.11.6.1) Sandra Lee Wilson Heirs, Devises, Successors, or Assigns		
(5.2.1.9.11.6.1.1) Tyler A. Breeding 33 Sussex Drive Carlisle, PA 17013	0.0004 acres 1/35640 of 12.65 acres	0.0006%
(5.2.1.9.11.6.1.2) Sonny Monaco 4350 Enola Road Newville, PA 17241	0.0004 acres 1/35640 of 12.65 acres	0.0006%
(5.2.1.9.11.6.1.3) Brittany Breeding 4350 Enola Road Newville, PA 17241	0.0004 acres 1/35640 of 12.65 acres	0.0006%
(5.2.1.9.11.7) Alpha Dean Breeding Sluss Heirs, Devises, Successors, or Assigns		
(5.2.1.9.11.7.1) Rhonda Scott 264 Newport Road Knoxville, TN 37934	0.0011 acres 1/11880 of 12.65 acres	0.0018%

Exhibit E
Unit BG-102
Docket #VGOB 05-1018-1508-03
List of Owners/Claimants in Escrow
(58.77 Acre Unit)

	Acres in Unit	Percent of Unit
(5.2.1.9.11.8) Pauline Breeding Sutphin Heirs, Devises, Successors, or Assigns		
(5.2.1.9.11.8.1) Robert Lester Sutphin, Sr. 26 Oak Court Annapolis, MD 21401	0.0011 acres 1/11880 of 12.65 acres	0.0018%
(5.2.1.9.11.10) Janice Maxine Breeding Heirs, Devises, Successors, or Assigns		
(5.2.1.9.11.10.1) Vernal Breeding Heirs, Devises, Successors, or Assigns <i>(Documentation Pending)</i>	0.00012 acres 1/106920 of 12.65 acres	0.0002%
(5.2.1.9.11.10.5) Ray Clifford Breeding Heirs, Devises, Successors, or Assigns <i>(documentation requested 2/15/2018)</i>	0.00012 acres 1/106920 of 12.65 acres	0.0002%
(5.2.1.9.11.10.5.1) Joyce Gale Breeding 9508 Lomond Drive Manassas, VA 20109		
(5.2.1.9.11.10.6) Lewis Dillard Breeding Heirs, Devises, Successors, or Assigns		
(5.2.1.9.11.10.6.1) Sandra Lee Wilson Heirs, Devises, Successors, or Assigns		
(5.2.1.9.11.10.6.1.1) Tyler A. Breeding 33 Sussex Drive Carlisle, PA 17013	0.00004 acres 1/320760 of 12.65 acres	0.0001%
(5.2.1.9.11.10.6.1.2) Sonny Monaco 4350 Enola Road Newville, PA 17241	0.00004 acres 1/320760 of 12.65 acres	0.0001%
(5.2.1.9.11.10.6.1.3) Brittany Breeding 4350 Enola Road Newville, PA 17241	0.00004 acres 1/320760 of 12.65 acres	0.0001%
(5.2.1.9.11.10.7) Alpha Dean Breeding Sluss Heirs, Devises, Successors, or Assigns		
(5.2.1.9.11.10.7.1) Rhonda Scott 264 Newport Road Knoxville, TN 37934	0.00012 acres 1/106920 of 12.65 acres	0.0002%
(5.2.1.9.11.10.8) Pauline Breeding Sutphin Heirs, Devises, Successors, or Assigns		
(5.2.1.9.11.10.8.1) Robert L. Sutphin, Sr. 26 Oak Court Annapolis, MD 21401	0.00012 acres 1/106920 of 12.65 acres	0.0002%
(6) Sherman Jackson	<i>Conveyed 4/8/1920 DB 53/180</i>	
(6.1) N. Yates	3/29/1968 WB 21/558 RC	
(6.1.1) Eliza Yates Heirs, Devises, Successors or Assigns	L/E	
(6.1.1.1) Opal Elizabeth Prillaman Heirs, Devises, Successors or Assigns		
(6.1.1.1.1) Arthritis Foundation 2201 West Broad Street Richmond, VA 23220	2.1083 acres 1/6 of 12.65 acres	3.5874%
Total tract acres	4.6727	
Total tract percent	7.9509%	

Exhibit E
Unit BG-102
Docket #VGOB 05-1018-1508-03
List of Owners/Claimants in Escrow
(58.77 Acre Unit)

	Acres in Unit	Percent of Unit
<u>Tract #1G, 1.54 acres</u>		
<u>COAL OWNERSHIP</u>		
Tazewell Coal & Iron Company <i>(Deeded to Tazewell Coal & Gas Company LLC on 3/16/2012, under DB745/750)</i>		
(1) Tazewell Coal and Gas Company LLC P. O. Box 675 Tazewell, VA 24651	1.54 acres	2.6204%
<u>OIL & GAS OWNERSHIP</u>		
<i>Outstanding W9/Affidavits & Unresolved Heirship</i>		
Arthritis Foundation, et al. <i>(Logan W. Jackson Heirs, Devisees, Successors or Assigns)</i>	1.54 acres	2.6204%
(1) Lou Emma Combs Heirs, Devisees, Successors or Assigns		
(1.1) Rassie McGlothlin Heirs, Devisees, Successors or Assigns		
(1.1.7) Shirley Patrick Heirs, Devisees, Successors, or Assigns <i>(Documentation Pending)</i>	0.0064 acres 1/240 of 1.54 acres	0.0109%
(1.2) Tolbert Combs Sr. Heirs, Devisees, Successors or Assigns		
(1.2.4) Tolbert Combs Jr. Heirs, Devisees, Successors or Assigns <i>(Documentation requested 3/20/17)</i>	0.0064 acres 1/240 of 1.54 acres	0.0109%
(1.2.4.1) Vanella F. Combs (2nd Wife) Heirs, Devisees, Successors or Assigns		
(1.2.4.1.1) Sandra Mathena Heirs, Devisees, Successors or Assigns		
(1.2.4.1.1.1) Jerald C. Mathena PO Box 1474 Honaker, VA 24260		
(1.2.4.1.2) Ricky Edward Fletcher Heirs, Devisees, Successors or Assigns		
(1.2.4.1.2.1) Jeanette Fletcher 10567 Helen Henderson Way Honaker, VA 24260		
(1.2.4.2) Kathey Good 106 Doncaster Road Joppa, MD 21085		
(1.2.5) Charlie Ivon Combs Heirs, Devisees Successors or Assigns		
(1.2.5.1) Robin Lynn Combs 826 Kiawana Rd Atkins, VA 24311	0.0032 acres 1/480 of 1.54 acres	0.0055%
(1.3) Albert Combs Heirs, Devisees, Successors or Assigns		
(1.3.2) Dorothy Gay Combs Logan Heirs, Devisees, Successors or Assigns		

220001108

Exhibit E
Unit BG-102
Docket #VGOB 05-1018-1508-03
List of Owners/Claimants in Escrow
(58.77 Acre Unit)

	Acres in Unit	Percent of Unit
(1.3.2.1) Rita Miller Heirs, Devisees, Successors or Assigns		
(1.3.2.1.2) Jodi Miller 403 East Prairie Street Harrisville, PA 16039	0.0003 acres 1/5880 of 1.54 acres	0.0004%
(1.3.2.1.3) Jon-Aaron Miller, Sr. 2251 Branchton Road Hillards, PA 16040	0.0003 acres 1/5880 of 1.54 acres	0.0004%
(1.3.2.1.4) Joshua Miller 105 Beech Road Petrolia, PA 16050	0.0003 acres 1/5880 of 1.54 acres	0.0004%
(1.3.2.3) Betty C. Hightower Heirs, Devisees, Successors or Assigns		
(1.3.2.3.1) James B. Hightower 409 Offing Road Fayetteville, NC 28314	0.0010 acres 1/1470 of 1.54 acres	0.0018%
(1.3.2.4) Jerry D. Logan Heirs, Devisees, Successors, or Assigns	0.0010 acres 1/1470 of 1.54 acres	0.0018%
(1.3.2.4.1) Missy Logan (2nd wife) <i>Address Unknown</i>		
(1.3.5) Chola Fogleman Heirs, Devisees, Successors or Assigns		
(1.3.5.3) Rushia Ellen Fogleman 58 Norfield Road Lebanon, VA 24266	0.0015 acres 1/1050 of 1.54 acres	0.0025%
(1.3.5.5) Charles Robert Fogleman 186 Norfield Road Lebanon, VA 24266	0.0015 acres 1/1050 of 1.54 acres	0.0025%
(1.4) Charlie Combs Heirs, Devisees, Successors or Assigns		
(1.4.1) Mable Ruth Crabtree Combs Heirs, Devisees Successors or Assigns		
(1.4.1.1) Juanita Ivanelle Combs Heirs, Devisees Successors or Assigns		
(1.4.1.1.2) Thomas C. Holden 413 6th Street Socorro, NM 87801	0.0064 acres 1/240 of 1.54 acres	0.0109%
(1.5) Paul Combs Heirs, Devisees, Successors or Assigns		
(1.5.1) Tolbert Combs Sr. Heirs, Devisees, Successors or Assigns		
(1.5.1.4) Tolbert Combs Jr. Heirs, Devisees, Successors or Assigns <i>(Documentation requested 3/20/17)</i>	0.0016 acres 1/960 of 1.54 acres	0.0027%
(1.5.1.4.1) Vanella F. Combs Heirs, Devisees, Successors or Assigns		
(1.5.1.4.1.1) Sandra Mathena Heirs, Devisees, Successors or Assigns		
(1.5.1.4.1.1.1) Jerald C. Mathena PO Box 1474 Honaker, VA 24260		

Exhibit E
Unit BG-102
Docket #VGOB 05-1018-1508-03
List of Owners/Claimants in Escrow
(58.77 Acre Unit)

	Acres in Unit	Percent of Unit
(1.5.1.4.1.2) Ricky Edward Fletcher Heirs, Devisees, Successors or Assigns		
(1.5.1.4.1.2.1) Jeanette Fletcher 10567 Helen Henderson Way Honaker, VA 24260		
(1.5.1.4.2) Kathey Good 106 Doncaster Road Joppa, MD 21085		
(1.5.1.5) Charlie Ivon Combs Heirs, Devisees Successors or Assigns		
(1.5.1.5.1) Robin Lynn Combs 826 Kiawana Rd Atkins, VA 24311	0.0008 acres 1/1920 of 1.54 acres	0.0014%
(1.5.2) Rassie Lena McGlothlin Heirs, Devisees, Successors, or Assigns		
(1.5.2.7) Shirley Patrick Heirs, Devisees, Successors, or Assigns <i>(Documentation Pending)</i>	0.0016 acres 1/960 of 1.54 acres	0.0027%
(1.5.2.8) Branche McGlothlin Heirs, Devisees, Successors or Assigns		
(1.5.2.8.1) Frances Ann McGlothlin Heirs, Devisees, Successors, or Assigns <i>(Documentation Pending)</i>	0.0016 acres 1/960 of 1.54 acres	0.0027%
(1.5.3) Albert Combs Heirs, Devisees, Successors or Assigns		
(1.5.3.2) Dorothy Gay Combs Logan Heirs, Devisees, Successors or Assigns		
(1.5.3.2.1) Rita Miller Heirs, Devisees, Successors or Assigns		
(1.5.3.2.1.2) Jodi Miller 403 East Prairie Street Harrisville, PA 16039	0.0001 acres 1/23520 of 1.54 acres	0.0001%
(1.5.3.2.1.3) Jon-Aaron Miller, Sr. 2251 Branchton Road Hillards, PA 16040	0.0001 acres 1/23520 of 1.54 acres	0.0001%
(1.5.3.2.1.4) Joshua Miller 105 Beech Road Petrolia, PA 16050	0.0001 acres 1/23520 of 1.54 acres	0.0001%
(1.5.3.2.3) Betty C. Hightower Heirs, Devisees, Successors or Assigns		
(1.5.3.2.3.1) James B. Hightower 409 Offing Road Fayetteville, NC 28314	0.0003 acres 1/5880 of 1.54 acres	0.0004%
(1.5.3.2.4) Jerry D. Logan Heirs, Devisees, Successors, or Assigns	0.0003 acres 1/5880 of 1.54 acres	0.0004%
(1.5.3.2.4.1) Missy Logan (2nd wife) <i>Address Unknown</i>		
(1.5.3.5) Chola Fogleman Heirs, Devisees, Successors or Assigns		

220001108

Exhibit E
Unit BG-102
Docket #VGOB 05-1018-1508-03
List of Owners/Claimants in Escrow
(58.77 Acre Unit)

	Acres in Unit	Percent of Unit
(1.5.3.5.3) Rushia Ellen Fogleman 58 Norfield Road Lebanon, VA 24266	0.0004 acres 1/4200 of 1.54 acres	0.0006%
(1.5.3.5.5) Charles Robert Fogleman 186 Norfield Road Lebanon, VA 24266	0.0004 acres 1/4200 of 1.54 acres	0.0006%
(1.5.4) Charlie Combs Heirs, Devisees, Successors or Assigns		
(1.5.4.1) Mable Ruth Crabtree Combs Heirs, Devisees Successors or Assigns		
(1.5.4.1.1) Juanita Ivanelle Combs Heirs, Devisees Successors or Assigns		
(1.5.4.1.1.2) Thomas C. Holden 413 6th Street Socorro, NM 87801	0.0016 acres 1/960 of 1.54 acres	0.0027%
(2) Pearl Inez Whorley Heirs, Devisees, Successors or Assigns		
(2.1) Hattie Mae Burton Heirs, Devisees, Successors, or Assigns		
(2.1.2) Omar Gentry Burton Heirs, Devisees, Successors, or Assigns <i>(Documentation Pending)</i>	0.0103 acres 1/150 of 1.54 acres	0.0175%
(2.1.2.1) Louise Burton 1710 W 14th Street Wilmington, DE 19806		
(2.1.2.2) David A. Burton <i>Address Unknown</i>		
(2.1.2.3) Mark Burton 1710 W 14th Street Wilmington, DE 19806		
(2.1.2.4) Julie Dumire 609 N Walnut Street Wilmington, DE 19804		
(2.1.2.5) Genny Rodgers 1157 Gauley Turnpike Flatwoods, WV 26621		
(3) Celia A. Jackson Compton Heirs, Devisees, Successors or Assigns		
(3.1) Fielding Compton Heirs, Devisees, Successors or Assigns		
(3.1.2) Monnie E. Turkette Heirs, Devisees, Successors or Assigns <i>(documentation pending)</i>	0.0428 acres 1/36 of 1.54 acres	0.0728%
(3.1.2.1) Rosino Turkette Heirs, Devisees, Successors or Assigns		
(3.1.2.1.1) Bessie Turkette Heirs, Devisees, Successors or Assigns		
(3.1.2.1.1.1) Norma Elizabeth Turkette Heirs, Devisees, Successors, or Assigns <i>(documentation pending)</i>		

Exhibit E
Unit BG-102
Docket #VGOB 05-1018-1508-03
List of Owners/Claimants in Escrow
(58.77 Acre Unit)

220001108

	Acres in Unit	Percent of Unit
(3.1.2.1.2) Juanita Holmes Heirs, Devisees, Successors or Assigns <i>Heirs Unknown</i>		
(3.1.2.1.3) Arthur Turkette Heirs, Devisees, Successors or Assigns		
(3.1.2.1.3.1) Arthur Turkette, Jr. 11 Setty Road Albany, OH 45710		
(3.1.2.1.4) Thomas Jackson Turkette Heirs, Devisees, Successors or Assigns		
(3.1.2.1.4.1) Charles "Dick" Turkette Heirs, Devisees, Successors or Assigns		
(3.1.2.1.4.1.1) Delores Del Turkette Heirs, Devisees, Successors or Assigns		
(3.1.2.1.4.1.1.1) Charles Turkette, Jr. 28 Mars Street Cheboygen, MI 49721		
(3.1.2.1.4.1.1.2) David S. Turkette 236 NW Valencia Rd Melbourne, FL 32904		
(3.1.2.1.4.1.1.3) Dennis Turkette 1150 Rochawies Dr, Apt 2 Oakland, MI 48363		
(3.1.2.1.4.2) Frederick Harry Turkette 18833 Psutka Road Thompsonville, MI 49683		
(3.1.2.1.4.3) Brenda Combs 919 E. Tienken Road Rochester, MI 48306		
(3.1.2.1.4.4) Lana Lee Turkette <i>Address Unknown</i>		
(3.1.2.1.5) Mary Emily Karas Heirs, Devisees, Successors or Assigns		
(3.1.2.1.5.1) Richard Karas 40621 Rinaldi Drive Sterling Heights, MI 48313		
(3.1.2.1.6) Fielden Turkette Heirs, Devisees, Successors or Assigns		
(3.1.2.1.6.1) Virginia B. Turkette Heirs, Devisees, Successors or Assigns		
(3.1.2.1.6.1.1) Patsy Webb Heirs, Devisees, Successors, or Assigns		
(3.1.2.1.6.1.1.1) Charles Webb, Jr. 23 West Oak Street West Alexandria, OH 45381		
(3.1.2.1.6.1.1.2) Tony Webb 49 West Oak Street West Alexandria, OH 45381		
(3.1.2.1.6.1.2) Monia Elizabeth Olesky Heirs, Devisees, Successors or Assigns		

Exhibit E
Unit BG-102
Docket #VGOB 05-1018-1508-03
List of Owners/Claimants in Escrow
(58.77 Acre Unit)

	Acres in Unit	Percent of Unit
(3.1.2.1.6.1.2.1) John Olesky 217 N. Thomas Rd. Tallmadge, OH 44278		
(3.1.2.1.6.1.3) Larry Fielden Turkette Heirs, Devisees, Successors or Assigns		
(3.1.2.1.6.1.3.1) Linda Turkette 1126 Cymar Drive East Beavercreek, OH 45434		
(3.1.2.1.6.2) Patsy Webb Heirs, Devisees, Successors, or Assigns		
(3.1.2.1.6.2.1) Charles Webb, Jr. 23 West Oak Street West Alexandria, OH 45381		
(3.1.2.1.6.2.2) Tony Webb 49 West Oak Street West Alexandria, OH 45381		
(3.1.2.1.6.3) Monia Elizabeth Olesky Heirs, Devisees, Successors or Assigns		
(3.1.2.1.6.3.1) John Olesky 217 N. Thomas Rd. Tallmadge, OH 44278		
(3.1.2.1.6.4) Larry Fielden Turkette Heirs, Devisees, Successors or Assigns		
(3.1.2.1.6.4.1) Linda Turkette 1126 Cymar Drive East Beavercreek, OH 45434		
(3.1.2.1.7) Evan Thomas Turkette Heirs, Devisees, Successors, or Assigns		
(3.1.2.1.7.1) Norma Elizabeth Turkette Heirs, Devisees, Successors, or Assigns <i>(Documentation Pending)</i>		
(3.1.3) Bessie Inez Compton Kiser Heirs, Devisees, Successors or Assigns		
(3.1.3.2) Fayrene Stump Heirs, Devisees, Successors or Assigns		
(3.1.3.2.1) Claude Ellis Stump Heirs, Devisees, Successors or Assigns		
(3.1.3.2.1.1) Dwight Stump 430 Coralwood Drive Kingsport, TN 37663	0.0214 acres 1/72 of 1.54 acres	0.0364%
(3.1.5) Electa Hale Heirs, Devisees, Successors or Assigns		
(3.1.5.1) Carl Hale Heirs, Devisees, Successors or Assigns		
(3.1.5.1.1) Katherine Overholt 787 Shoshone Ave Akron, OH 44305	0.0061 acres 1/252 of 1.54 acres	0.0104%
(3.1.5.2) Curtis Hale Heirs, Devisees, Successors or Assigns		

Exhibit E
Unit BG-102
Docket #VGOB 05-1018-1508-03
List of Owners/Claimants in Escrow
(58.77 Acre Unit)

	Acres in Unit	Percent of Unit
(3.1.5.2.2) Patty Lynn Fragale 4613 Mentone Way Raleigh, NC 27612	0.0020 acres 1/756 of 1.54 acres	0.0035%
(3.1.5.2.3) Barry Kent Hale 195 Township Road 1055 Proctorville, OH 45669	0.0020 acres 1/756 of 1.54 acres	0.0035%
(3.1.5.6) Lowell Hale Heirs, Devisees, Successors, or Assigns		
(3.1.5.6.1) Frankie Foster Hale Heirs, Devisees, Successors, or Assigns		
(3.1.5.6.1.1) Gregory Hale PO Box 367 Epworth, GA 30541	0.0061 acres 1/252 of 1.54 acres	0.0104%
(3.1.6) Logan Compton Heirs, Devisees, Successors or Assigns <i>(documentation requested 2/15/2018)</i>	0.0428 acres 1/36 of 1.54 acres	0.0728%
(3.1.6.1) Ada Taylor Compton Stepp Heirs, Devisees, Successors or Assigns		
(3.1.6.1.1) Virginia Compton Chambers Heirs, Devisees, Successors or Assigns		
(3.1.6.1.1.1) Michael Chambers 11 Wedgewood Drive Shelbyville, KY 40065		
(3.1.6.1.1.2) Robert Chambers 1348 Waco Road Huntington, WV 25701		
(3.1.6.1.2) Ruth Agnes Howell Heirs, Devisees, Successors, or Assigns		
(3.1.6.1.2.1) James B. Howell Heirs, Devisees, Successors, or Assigns <i>Heirs Unknown</i>		
(4) Virginia Caroline Boyd Heirs, Devisees, Successors or Assigns		
(4.1) Myra Boyd Looney Heirs, Devisees, Successors or Assigns		
(4.1.1) Sylvia Inez Watson Heirs, Devisees, Successors or Assigns		
(4.1.1.1) James Arthur Watson Heirs, Devisees, Successors or Assigns		
(4.1.1.1.1) Vincent R. Watson 43 Thornwood Cove Jackson, TN 38305	0.0021 acres 1/720 of 1.54 acres	0.0036%
(4.1.1.1.2) Ronald Watson Heirs, Devisees, Successors, or Assigns <i>(Documentation Pending)</i>	0.0021 acres 1/720 of 1.54 acres	0.0036%
(4.1.1.1.3) Victor Watson 77 Rainbow Run Albany, KY 42602	0.0021 acres 1/720 of 1.54 acres	0.0036%
(4.1.1.1.4) Rosemary Watson 165 Columbus St, Apt 2 Wilmington, OH 45177	0.0021 acres 1/720 of 1.54 acres	0.0036%

Exhibit E
Unit BG-102
Docket #VGOB 05-1018-1508-03
List of Owners/Claimants in Escrow
(58.77 Acre Unit)

	Acres in Unit	Percent of Unit
(4.1.1.1.5) James Watson Heirs, Devisees, Successors, or Assigns		
(4.1.1.1.5.1) Vincent R. Watson 43 Thornwood Cove Jackson, TN 38305	0.0005 acres 1/2880 of 1.54 acres	0.0009%
(4.1.1.1.5.2) Ronald Watson Heirs, Devisees, Successors, or Assigns <i>(Documentation Pending)</i>	0.0005 acres 1/2880 of 1.54 acres	0.0009%
(4.1.1.1.5.3) Victor Watson 77 Rainbow Run Albany, KY 42602	0.0005 acres 1/2880 of 1.54 acres	0.0009%
(4.1.1.1.5.4) Rosemary Watson 165 Columbus St, Apt 1 Wilmington, OH 45177	0.0005 acres 1/2880 of 1.54 acres	0.0009%
(4.1.4) Lex I. Looney Heirs, Devisees, Successors or Assigns		
(4.1.4.1) Golda Looney Heirs, Devisees, Successors or Assigns		
(4.1.4.1.1) Daniel W. Looney Heirs, Devisees, Successors, or Assigns <i>(documentation requested 1/25/2018)</i>	0.0027 acres 1/576 of 1.54 acres	0.0045%
(4.1.4.1.1.1) James Looney 3093 Parsons Avenue Columbus, OH 43207		
(4.1.4.1.1.2) Ernest M. Looney 812 Spring Street Greenfield, OH 45123		
(4.1.4.1.1.3) Myra Looney 3093 Parsons Avenue Columbus, OH 43207		
(4.1.6) Ralph B. Looney Heirs, Devisees, Successors or Assigns		
(4.1.6.1) Teresa Stodgel c/o Jamie Reid 311 S Pennsylvania Ave Wellston, OH 45692	0.0053 acres 1/288 of 1.54 acres	0.0091%
(4.2) Pheola S. Boyd Heirs, Devisees, Successors or Assigns		
(4.2.2) G. Paul Boyd Heirs, Devisees, Successors or Assigns		
(4.2.2.1) Helen F. Boyd Heirs, Devisees, Successors, or Assigns		
(4.2.2.1.1) Ruth Ann Ball 924 Gardner Road Honaker, VA 24260	0.0053 acres 1/288 of 1.54 acres	0.0091%
(4.2.2.1.2) Sherman Boyd PO Box 1042 Honaker, VA 24260	0.0053 acres 1/288 of 1.54 acres	0.0091%
(4.2.2.1.3) Ronnie Boyd PO Box 1774 Honaker, VA 24260	0.0053 acres 1/288 of 1.54 acres	0.0091%

Exhibit E
Unit BG-102
Docket #VGOB 05-1018-1508-03
List of Owners/Claimants in Escrow
(58.77 Acre Unit)

	Acres in Unit	Percent of Unit
(4.2.3) James William Boyd Heirs, Devisees, Successors or Assigns		
(4.2.3.3) James Dallas Boyd Heirs, Devisees, Successors or Assigns		
(4.2.3.3.1) James Boyd c/o Cindy Kennison 429 N. 2nd St. Greenfield, OH 45123	0.0027 acres 1/576 of 1.54 acres	0.0045%
(4.2.3.3.2) Kristen N. Boyd 429 N. 2nd St. Greenfield, OH 45123	0.0027 acres 1/576 of 1.54 acres	0.0045%
(4.2.4) Barbara Reynolds Heirs, Devisees, Successors or Assigns		
(4.2.4.2) Dorothy Jean Combs Heirs, Devisees, Successors, or Assigns <i>(documentation pending)</i>	0.0053 acres 1/288 of 1.54 acres	0.0091%
(4.3) Celia Webb Heirs, Devisees, Successors or Assigns		
(4.3.1) Zita Bea Hurt Heirs, Devisees, Successors or Assigns		
(4.3.1.2) Garland Lynn Hurt 886 Winchester Circle Macon, GA 31210	0.0107 acres 1/144 of 1.54 acres	0.0182%
(4.3.2) Elmer Alexander Webb Heirs, Devisees, Successors or Assigns		
(4.3.2.1) Gladys Webb Heirs, Devisees, Successors or Assigns		
(4.3.2.1.5) Glenda Wanker Heirs, Devisees, Successors, or Assigns		
(4.3.2.1.5.1) Craig A. Smith 914 Heritage Hills Drive York, PA 17402	0.0007 acres 1/2112 of 1.54 acres	0.0012%
(4.3.2.1.5.2) Curtis R. Smith <i>Address Unknown</i>	0.0007 acres 1/2112 of 1.54 acres	0.0012%
(4.3.2.1.5.3) Jay D. Smith 3 Oakwood Building Middletown, PA 17057	0.0007 acres 1/2112 of 1.54 acres	0.0012%
(4.3.2.1.5.4) Earl S. Smith 3470 County Line Road Ellenwood, GA 30294	0.0007 acres 1/2112 of 1.54 acres	0.0012%
(4.3.2.1.9) Larry K. Webb Heirs, Devisees, Successors, or Assigns		
(4.3.2.1.9.2) Stephanie Shenk c/o 1 North 3rd Street, Apt A New Freedom, PA 17349	0.0010 acres 1/1584 of 1.54 acres	0.0017%
(4.3.2.1.10) Paul Michael Webb 1967 Main Street Extension Brogue, PA 17309	0.0029 acres 1/528 of 1.54 acres	0.0050%
(5) Barbara Jackson Heirs, Devisees, Successors or Assigns		

Exhibit E
Unit BG-102
Docket #VGOB 05-1018-1508-03
List of Owners/Claimants in Escrow
(58.77 Acre Unit)

	Acres in Unit	Percent of Unit
(5.2) Ross Jackson Heirs, Devisees, Successors or Assigns		
(5.2.1) Melvin Lyman Jackson Heirs, Devisees, Successors or Assigns		
(5.2.1.2) Charlie Carter Jackson Heirs, Devisees, Successors, or Assigns		
(5.2.1.2.1) Ann Lee Breeding Jackson Heirs, Devisees, Successors, or Assigns		
(5.2.1.2.1.1) Gary T. Jackson 23090 Kestrel Drive Bristol, VA 24202	0.0048 acres 1/324 of 1.54 acres	0.0081%
(5.2.1.3) Ira Jackson Heirs, Devisees, Successors, or Assigns		
(5.2.1.3.1) Imogene Jackson Heirs, Devisees, Successors, or Assigns		
(5.2.1.3.1.3) Leon Jackson Heirs, Devisees, Successors, or Assigns		
(5.2.1.3.1.3.1) Sherry Jackson 14672 Burr Street Taylor, MI 48180	0.0012 acres 1/1296 of 1.54 acres	0.0020%
(5.2.1.3.1.3.2) Amanda Harrington 22037 Lafons Lane Romulus, MI 48174	0.0012 acres 1/1296 of 1.54 acres	0.0020%
(5.2.1.3.1.3.3) Gregory Jackson 8028 Monroe Blvd Taylor, MI 48180	0.0012 acres 1/1296 of 1.54 acres	0.0020%
(5.2.1.3.1.3.4) Ricky Jackson 14672 Burr Street Taylor, MI 48180	0.0012 acres 1/1296 of 1.54 acres	0.0020%
(5.2.1.4) Donald Jackson Heirs, Devisees, Successors, or Assigns		
(5.2.1.4.1) Eula Ester Jackson Heirs, Devisees, Successors, or Assigns		
(5.2.1.4.1.1) J.D. Jackson 1066 Firebox Road Grundy, VA 24614	0.0013 acres 1/1188 of 1.54 acres	0.0022%
(5.2.1.4.1.3) David Jackson 21161 Walton Ridge Road Bristol, VA 24202	0.0013 acres 1/1188 of 1.54 acres	0.0022%
(5.2.1.4.1.4) Danny Jackson 2409 Murphy Road Vansant, VA 24656	0.0013 acres 1/1188 of 1.54 acres	0.0022%
(5.2.1.4.1.5) Gary Jackson 1524 Sullivan Branch Road Bee, VA 24217	0.0013 acres 1/1188 of 1.54 acres	0.0022%
(5.2.1.4.1.8) Bonnie Jackson 3968 Aulton Link Ct Charlotte, NC 28269	0.0013 acres 1/1188 of 1.54 acres	0.0022%
(5.2.1.4.1.9) Janet Rogers 14497 Fredia Lane Abingdon, VA 34210	0.0013 acres 1/1188 of 1.54 acres	0.0022%

Exhibit E
Unit BG-102
Docket #VGOB 05-1018-1508-03
List of Owners/Claimants in Escrow
(58.77 Acre Unit)

220001108

	Acres in Unit	Percent of Unit
(5.2.1.4.1.11) Sherry Jackson PO Box 3028 Lebanon, VA 24266	0.0013 acres 1/1188 of 1.54 acres	0.0022%
(5.2.1.5) Effie Breeding Heirs, Devisees, Successors, or Assigns		
(5.2.1.5.1) Linda Church <i>Address Unknown</i>	0.0143 acres 1/108 of 1.54 acres	0.0243%
(5.2.1.6) Texie Frances Crabtree Heirs, Devisees, Successors, or Assigns		
(5.2.1.6.1) Norma Jean Crabtree Heirs, Devisees, Successors, or Assigns <i>(Documentation Pending)</i>	0.0048 acres 1/324 of 1.54 acres	0.0081%
(5.2.1.6.2) Evelyn Elkins 6416 N. Blossom Avenue Tampa, FL 33614	0.0048 acres 1/324 of 1.54 acres	0.0081%
(5.2.1.7) Ruth Hale Heirs, Devisees, Successors, or Assigns <i>(documented requested 2/20/2018)</i>	0.0143 acres 1/108 of 1.54 acres	0.0243%
(5.2.1.7.1) Betty Stilwell 7129 Hurricane Creek Road Vansant, VA 24656		
(5.2.1.7.2) Mable Soublo 25344 Whiteridge Drive Abingdon, VA 24211		
(5.2.1.7.3) Shelby Burruss 26 Kriswood Drive Bristol, VA 24201		
(5.2.1.7.4) Cleo McGuire 6502 Deerskin Drive Fredericksburg, VA 22407		
(5.2.1.7.5) Opal Saville 273 Stony Hill Road Fredericksburg, VA 22406		
(5.2.1.7.6) Wayne Hale 6846 Hurricane Creek Road Vansant, VA 24656		
(5.2.1.7.7) Roger Eulis Hale 7051 Hurricane Creek Road Vansant, VA 24656		
(5.2.1.7.8) Jerald Carl Hale 7578 Helen Henderson Highway Honaker, VA 24260		
(5.2.1.8) Mahone Jackson Heirs, Devisees, Successors, or Assigns		
(5.2.1.8.1) Dorothy Jackson Heirs, Devisees, Successors, or Assigns		
(5.2.1.8.1.1) Teresa Jean Lockhart 470 Harman Street N. Tazewell, VA 24630	0.0048 acres 1/324 of 1.54 acres	0.0081%
(5.2.1.8.1.2) Linda Carol Smith 6516 Canary Street Sarasota, FL 34241	0.0048 acres 1/324 of 1.54 acres	0.0081%

220001108

Exhibit E
Unit BG-102
Docket #VGOB 05-1018-1508-03
List of Owners/Claimants in Escrow
(58.77 Acre Unit)

	Acres in Unit	Percent of Unit
(5.2.1.8.1.3) Anna Joyce Overbey 35933 Gov GC Peery Highway Bluefield, VA 24605	0.0048 acres 1/324 of 1.54 acres	0.0081%
(5.2.1.9) Mae Breeding Heirs, Devisees, Successors, or Assigns		
(5.2.1.9.1) Vernal Breeding Heirs, Devisees, Successors, or Assigns <i>(Documentation Pending)</i>	0.0013 acres 1/1188 of 1.54 acres	0.0022%
(5.2.1.9.5) Ray Clifford Breeding Heirs, Devisees, Successors, or Assigns <i>(documentation requested 2/15/2018)</i>	0.0013 acres 1/1188 of 1.54 acres	0.0022%
(5.2.1.9.5.1) Joyce Gale Breeding 9508 Lomond Drive Manassas, VA 20109		
(5.2.1.9.6) Lewis Dillard Breeding Heirs, Devisees, Successors, or Assigns		
(5.2.1.9.6.1) Sandra Lee Wilson Heirs, Devisees, Successors, or Assigns		
(5.2.1.9.6.1.1) Tyler A. Breeding 33 Sussex Drive Carlisle, PA 17013	0.0004 acres 1/3564 of 1.54 acres	0.0007%
(5.2.1.9.6.1.2) Sonny Monaco 4350 Enola Road Newville, PA 17241	0.0004 acres 1/3564 of 1.54 acres	0.0007%
(5.2.1.9.6.1.3) Brittany Breeding 4350 Enola Road Newville, PA 17241	0.0004 acres 1/3564 of 1.54 acres	0.0007%
(5.2.1.9.7) Alpha Dean Breeding Sluss Heirs, Devisees, Successors, or Assigns		
(5.2.1.9.7.1) Rhonda Scott 264 Newport Road Knoxville, TN 37934	0.0013 acres 1/1188 of 1.54 acres	0.0022%
(5.2.1.9.8) Pauline Breeding Sutphin Heirs, Devisees, Successors, or Assigns		
(5.2.1.9.8.1) Robert Lester Sutphin, Sr. 26 Oak Court Annapolis, MD 21401	0.0013 acres 1/1188 of 1.54 acres	0.0022%
(5.2.1.9.10) Janice Maxine Breeding Heirs, Devisees, Successors, or Assigns		
(5.2.1.9.10.1) Vernal Breeding Heirs, Devisees, Successors, or Assigns <i>(Documentation Pending)</i>	0.0001 acres 1/10692 of 1.54 acres	0.0002%
(5.2.1.9.10.5) Ray Clifford Breeding Heirs, Devisees, Successors, or Assigns <i>(documentation requested 2/15/2018)</i>	0.0001 acres 1/10692 of 1.54 acres	0.0002%
(5.2.1.9.10.5.1) Joyce Gale Breeding 9508 Lomond Drive Manassas, VA 20109		
(5.2.1.9.10.6) Lewis Dillard Breeding Heirs, Devisees, Successors, or Assigns		
(5.2.1.9.10.6.1) Sandra Lee Wilson Heirs, Devisees, Successors, or Assigns		

Exhibit E
Unit BG-102
Docket #VGOB 05-1018-1508-03
List of Owners/Claimants in Escrow
(58.77 Acre Unit)

	Acres in Unit	Percent of Unit
(5.2.1.9.10.6.1.1) Tyler A. Breeding 33 Sussex Drive Carlisle, PA 17013	0.0000 acres 1/32076 of 1.54 acres	0.0001%
(5.2.1.9.10.6.1.2) Sonny Monaco 4350 Enola Road Newville, PA 17241	0.0000 acres 1/32076 of 1.54 acres	0.0001%
(5.2.1.9.10.6.1.3) Brittany Breeding 4350 Enola Road Newville, PA 17241	0.0000 acres 1/32076 of 1.54 acres	0.0001%
(5.2.1.9.10.7) Alpha Dean Breeding Sluss Heirs, Devises, Successors, or Assigns		
(5.2.1.9.10.7.1) Rhonda Scott 264 Newport Road Knoxville, TN 37934	0.0001 acres 1/10692 of 1.54 acres	0.0002%
(5.2.1.9.10.8) Pauline Breeding Sutphin Heirs, Devises, Successors, or Assigns		
(5.2.1.9.10.8.1) Robert Lester Sulphin, Sr. 26 Oak Court Annapolis, MD 21401	0.0001 acres 1/10692 of 1.54 acres	0.0002%
(5.2.1.9.11) Bernard Darius Breeding Heirs, Devises, Successors, or Assigns		
(5.2.1.9.11.1) Vernal Breeding Heirs, Devises, Successors, or Assigns <i>(Documentation Pending)</i>	0.0001 acres 1/11880 of 1.54 acres	0.0002%
(5.2.1.9.11.5) Ray Clifford Breeding Heirs, Devises, Successors, or Assigns <i>(documentation requested 2/15/2018)</i>	0.0001 acres 1/11880 of 1.54 acres	0.0002%
(5.2.1.9.11.5.1) Joyce Gale Breeding 9508 Lomond Drive Manassas, VA 20109		
(5.2.1.9.11.6) Lewis Dillard Breeding Heirs, Devises, Successors, or Assigns		
(5.2.1.9.11.6.1) Sandra Lee Wilson Heirs, Devises, Successors, or Assigns		
(5.2.1.9.11.6.1.1) Tyler A. Breeding 33 Sussex Drive Carlisle, PA 17013	0.0000 acres 1/35640 of 1.54 acres	0.0001%
(5.2.1.9.11.6.1.2) Sonny Monaco 4350 Enola Road Newville, PA 17241	0.0000 acres 1/35640 of 1.54 acres	0.0001%
(5.2.1.9.11.6.1.3) Brittany Breeding 4350 Enola Road Newville, PA 17241	0.0000 acres 1/35640 of 1.54 acres	0.0001%
(5.2.1.9.11.7) Alpha Dean Breeding Sluss Heirs, Devises, Successors, or Assigns		
(5.2.1.9.11.7.1) Rhonda Scott 264 Newport Road Knoxville, TN 37934	0.0001 acres 1/11880 of 1.54 acres	0.0002%
(5.2.1.9.11.8) Pauline Breeding Sutphin Heirs, Devises, Successors, or Assigns		

Exhibit E
Unit BG-102
Docket #VGOB 05-1018-1508-03
List of Owners/Claimants in Escrow
(58.77 Acre Unit)

220001108

	Acres in Unit	Percent of Unit
(5.2.1.9.11.8.1) Robert Lester Sutphin, Sr. 26 Oak Court Annapolis, MD 21401	0.0001 acres 1/11880 of 1.54 acres	0.0002%
(5.2.1.9.11.10) Janice Maxine Breeding Heirs, Devises, Successors, or Assigns		
(5.2.1.9.11.10.1) Vernal Breeding Heirs, Devises, Successors, or Assigns <i>(Documentation Pending)</i>	0.00001 acres 1/106920 of 1.54 acres	0.0000%
(5.2.1.9.11.10.5) Ray Clifford Breeding Heirs, Devises, Successors, or Assigns <i>(documentation requested 2/15/2018)</i>	0.00001 acres 1/106920 of 1.54 acres	0.0000%
(5.2.1.9.11.10.5.1) Joyce Gale Breeding 9508 Lomond Drive Manassas, VA 20109		
(5.2.1.9.11.10.6) Lewis Dillard Breeding Heirs, Devises, Successors, or Assigns		
(5.2.1.9.11.10.6.1) Sandra Lee Wilson Heirs, Devises, Successors, or Assigns		
(5.2.1.9.11.10.6.1.1) Tyler A. Breeding 33 Sussex Drive Carlisle, PA 17013	0.00000 acres 1/320760 of 1.54 acres	0.0000%
(5.2.1.9.11.10.6.1.2) Sonny Monaco 4350 Enola Road Newville, PA 17241	0.00000 acres 1/320760 of 1.54 acres	0.0000%
(5.2.1.9.11.10.6.1.3) Brittany Breeding 4350 Enola Road Newville, PA 17241	0.00000 acres 1/320760 of 1.54 acres	0.0000%
(5.2.1.9.11.10.7) Alpha Dean Breeding Sluss Heirs, Devises, Successors, or Assigns		
(5.2.1.9.11.10.7.1) Rhonda Scott 264 Newport Road Knoxville, TN 37934	0.00001 acres 1/106920 of 1.54 acres	0.0000%
(5.2.1.9.11.10.8) Pauline Breeding Sutphin Heirs, Devises, Successors, or Assigns		
(5.2.1.9.11.10.8.1) Robert L. Sutphin, Sr. 26 Oak Court Annapolis, MD 21401	0.00001 acres 1/106920 of 1.54 acres	0.0000%
(6) Sherman Jackson	<i>Conveyed 4/8/1920 DB 53/180</i>	
(6.1) N. Yates	3/29/1968 WB 21/558 RC	
(6.1.1) Eliza Yates Heirs, Devises, Successors or Assigns	L/E	
(6.1.1.1) Opal Elizabeth Prillaman Heirs, Devises, Successors or Assigns		
(6.1.1.1.1) Arthritis Foundation 2201 West Broad Street Richmond, VA 23220	0.2567 acres 1/6 of 1.54 acres	0.4367%
Total tract acres	0.5689	
Total tract percent	0.9679%	

Exhibit E
Unit BG-102
Docket #VGOB 05-1018-1508-03
List of Owners/Claimants in Escrow
(58.77 Acre Unit)

220001108

	Acres in Unit	Percent of Unit
<u>Tract #1H, 0.02 acres</u>		
<u>COAL OWNERSHIP</u>		
Tazewell Coal & Iron Company (<i>Deeded to Tazewell Coal & Gas Company LLC on 3/16/2012, under DB745/750</i>)		
(1) Tazewell Coal and Gas Company LLC P. O. Box 675 Tazewell, VA 24651	0.02 acres	0.0340%
<u>OIL & GAS OWNERSHIP</u>		
<i>Outstanding W9/Affidavits & Unresolved Heirship</i>		
Arthritis Foundation, et al. <i>(Logan W. Jackson Heirs, Devisees, Successors or Assigns)</i>	0.02 acres	0.0340%
(1) Lou Emma Combs Heirs, Devisees, Successors or Assigns		
(1.1) Rassie McGlothlin Heirs, Devisees, Successors or Assigns		
(1.1.7) Shirley Patrick Heirs, Devisees, Successors, or Assigns <i>(Documentation Pending)</i>	0.0001 acres 1/240 of 0.02 acres	0.0001%
(1.2) Tolbert Combs Sr. Heirs, Devisees, Successors or Assigns		
(1.2.4) Tolbert Combs Jr. Heirs, Devisees, Successors or Assigns <i>(Documentation requested 3/20/17)</i>	0.0001 acres 1/240 of 0.02 acres	0.0001%
(1.2.4.1) Vanella F. Combs (2nd Wife) Heirs, Devisees, Successors or Assigns		
(1.2.4.1.1) Sandra Mathena Heirs, Devisees, Successors or Assigns		
(1.2.4.1.1.1) Jerald C. Mathena PO Box 1474 Honaker, VA 24260		
(1.2.4.1.2) Ricky Edward Fletcher Heirs, Devisees, Successors or Assigns		
(1.2.4.1.2.1) Jeanette Fletcher 10567 Helen Henderson Way Honaker, VA 24260		
(1.2.4.2) Kathey Good 106 Doncaster Road Joppa, MD 21085		
(1.2.5) Charlie Ivon Combs Heirs, Devisees Successors or Assigns		
(1.2.5.1) Robin Lynn Combs 826 Kiawana Rd Atkins, VA 24311	0.0000 acres 1/480 of 0.02 acres	0.0001%
(1.3) Albert Combs Heirs, Devisees, Successors or Assigns		
(1.3.2) Dorothy Gay Combs Logan Heirs, Devisees, Successors or Assigns		
(1.3.2.1) Rita Miller Heirs, Devisees, Successors or Assigns		

Exhibit E
Unit BG-102
Docket #VGOB 05-1018-1508-03
List of Owners/Claimants in Escrow
(58.77 Acre Unit)

	Acres in Unit	Percent of Unit
(1.3.2.1.2) Jodi Miller 403 East Prairie Street Harrisville, PA 16039	0.0000 acres 1/5880 of 0.02 acres	0.0000%
(1.3.2.1.3) Jon-Aaron Miller, Sr. 2251 Branchton Road Hillards, PA 16040	0.0000 acres 1/5880 of 0.02 acres	0.0000%
(1.3.2.1.4) Joshua Miller 105 Beech Road Petroia, PA 16050	0.0000 acres 1/5880 of 0.02 acres	0.0000%
(1.3.2.3) Betty C. Hightower Heirs, Devisees, Successors or Assigns		
(1.3.2.3.1) James B. Hightower 409 Offing Road Fayetteville, NC 28314	0.0000 acres 1/1470 of 0.02 acres	0.0000%
(1.3.2.4) Jerry D. Logan Heirs, Devisees, Successors, or Assigns	0.0000 acres 1/1470 of 0.02 acres	0.0000%
(1.3.2.4.1) Missy Logan (2nd wife) <i>Address Unknown</i>		
(1.3.5) Chola Fogleman Heirs, Devisees, Successors or Assigns		
(1.3.5.3) Rushia Ellen Fogleman 58 Norfield Road Lebanon, VA 24266	0.0000 acres 1/1050 of 0.02 acres	0.0000%
(1.3.5.5) Charles Robert Fogleman 186 Norfield Road Lebanon, VA 24266	0.0000 acres 1/1050 of 0.02 acres	0.0000%
(1.4) Charlie Combs Heirs, Devisees, Successors or Assigns		
(1.4.1) Mable Ruth Crabtree Combs Heirs, Devisees Successors or Assigns		
(1.4.1.1) Juanita Ivanelle Combs Heirs, Devisees Successors or Assigns		
(1.4.1.1.2) Thomas C. Holden 413 6th Street Socorro, NM 87801	0.0001 acres 1/240 of 0.02 acres	0.0001%
(1.5) Paul Combs Heirs, Devisees, Successors or Assigns		
(1.5.1) Tolbert Combs Sr. Heirs, Devisees, Successors or Assigns		
(1.5.1.4) Tolbert Combs Jr. Heirs, Devisees, Successors or Assigns <i>(Documentation requested 3/20/17)</i>	0.0000 acres 1/960 of 0.02 acres	0.0000%
(1.5.1.4.1) Vanella F. Combs Heirs, Devisees, Successors or Assigns		
(1.5.1.4.1.1) Sandra Mathena Heirs, Devisees, Successors or Assigns		
(1.5.1.4.1.1.1) Jerald C. Mathena PO Box 1474 Honaker, VA 24260		

Exhibit E
Unit BG-102
Docket #VGOB 05-1018-1508-03
List of Owners/Claimants in Escrow
(58.77 Acre Unit)

	Acres in Unit	Percent of Unit
(1.5.1.4.1.2) Ricky Edward Fletcher Heirs, Devises, Successors or Assigns		
(1.5.1.4.1.2.1) Jeanette Fletcher 10567 Helen Henderson Way Honaker, VA 24260		
(1.5.1.4.2) Kathey Good 106 Doncaster Road Joppa, MD 21085		
(1.5.1.5) Charlie Ivon Combs Heirs, Devises Successors or Assigns		
(1.5.1.5.1) Robin Lynn Combs 826 Kiawana Rd Atkins, VA 24311	0.0000 acres 1/1920 of 0.02 acres	0.0000%
(1.5.2) Rassie Lena McGlothlin Heirs, Devises, Successors, or Assigns		
(1.5.2.7) Shirley Patrick Heirs, Devises, Successors, or Assigns <i>(Documentation Pending)</i>	0.0000 acres 1/960 of 0.02 acres	0.0000%
(1.5.2.8) Branche McGlothlin Heirs, Devises, Successors or Assigns		
(1.5.2.8.1) Frances Ann McGlothlin Heirs, Devises, Successors, or Assigns <i>(Documentation Pending)</i>	0.0000 acres 1/960 of 0.02 acres	0.0000%
(1.5.3) Albert Combs Heirs, Devises, Successors or Assigns		
(1.5.3.2) Dorothy Gay Combs Logan Heirs, Devises, Successors or Assigns		
(1.5.3.2.1) Rita Miller Heirs, Devises, Successors or Assigns		
(1.5.3.2.1.2) Jodi Miller 403 East Prairie Street Harrisville, PA 16039	0.0000 acres 1/23520 of 0.02 acres	0.0000%
(1.5.3.2.1.3) Jon-Aaron Miller, Sr. 2251 Branchton Road Hillards, PA 16040	0.0000 acres 1/23520 of 0.02 acres	0.0000%
(1.5.3.2.1.4) Joshua Miller 105 Beech Road Petroia, PA 16050	0.0000 acres 1/23520 of 0.02 acres	0.0000%
(1.5.3.2.3) Betty C. Hightower Heirs, Devises, Successors or Assigns		
(1.5.3.2.3.1) James B. Hightower 409 Offing Road Fayetteville, NC 28314	0.0000 acres 1/5880 of 0.02 acres	0.0000%
(1.5.3.2.4) Jerry D. Logan Heirs, Devises, Successors, or Assigns	0.0000 acres 1/5880 of 0.02 acres	0.0000%
(1.5.3.2.4.1) Missy Logan (2nd wife) <i>Address Unknown</i>		
(1.5.3.5) Chola Fogleman Heirs, Devises, Successors or Assigns		

Exhibit E
Unit BG-102
Docket #VGOB 05-1018-1508-03
List of Owners/Claimants in Escrow
(58.77 Acre Unit)

	Acres in Unit	Percent of Unit
(1.5.3.5.3) Rushia Ellen Fogleman 58 Norfield Road Lebanon, VA 24266	0.0000 acres 1/4200 of 0.02 acres	0.0000%
(1.5.3.5.5) Charles Robert Fogleman 186 Norfield Road Lebanon, VA 24266	0.0000 acres 1/4200 of 0.02 acres	0.0000%
(1.5.4) Charlie Combs Heirs, Devisees, Successors or Assigns		
(1.5.4.1) Mable Ruth Crabtree Combs Heirs, Devisees Successors or Assigns		
(1.5.4.1.1) Juanita Ivanelle Combs Heirs, Devisees Successors or Assigns		
(1.5.4.1.1.2) Thomas C. Holden 413 6th Street Socorro, NM 87801	0.0000 acres 1/960 of 0.02 acres	0.0000%
(2) Pearl Inez Whorley Heirs, Devisees, Successors or Assigns		
(2.1) Hattie Mae Burton Heirs, Devisees, Successors, or Assigns		
(2.1.2) Omar Gentry Burton Heirs, Devisees, Successors, or Assigns <i>(Documentation Pending)</i>	0.0001 acres 1/150 of 0.02 acres	0.0002%
(2.1.2.1) Louise Burton 1710 W 14th Street Wilmington, DE 19806		
(2.1.2.2) David A. Burton <i>Address Unknown</i>		
(2.1.2.3) Mark Burton 1710 W 14th Street Wilmington, DE 19806		
(2.1.2.4) Julie Dumire 609 N Walnut Street Wilmington, DE 19804		
(2.1.2.5) Genny Rodgers 1157 Gauley Turnpike Flatwoods, WV 26621		
(3) Celia A. Jackson Compton Heirs, Devisees, Successors or Assigns		
(3.1) Fielding Compton Heirs, Devisees, Successors or Assigns		
(3.1.2) Monnie E. Turkette Heirs, Devisees, Successors or Assigns <i>(documentation pending)</i>	0.0006 acres 1/36 of 0.02 acres	0.0009%
(3.1.2.1) Rosino Turkette Heirs, Devisees, Successors or Assigns		
(3.1.2.1.1) Bessie Turkette Heirs, Devisees, Successors or Assigns		
(3.1.2.1.1.1) Norma Elizabeth Turkette Heirs, Devisees, Successors, or Assigns <i>(documentation pending)</i>		

Exhibit E
Unit BG-102
Docket #VGOB 05-1018-1508-03
List of Owners/Claimants in Escrow
(58.77 Acre Unit)

220001108

	Acres in Unit	Percent of Unit
(3.1.2.1.2) Juanita Holmes Heirs, Devisees, Successors or Assigns <i>Heirs Unknown</i>		
(3.1.2.1.3) Arthur Turkette Heirs, Devisees, Successors or Assigns		
(3.1.2.1.3.1) Arthur Turkette, Jr. 11 Seltly Road Albany, OH 45710		
(3.1.2.1.4) Thomas Jackson Turkette Heirs, Devisees, Successors or Assigns		
(3.1.2.1.4.1) Charles "Dick" Turkette Heirs, Devisees, Successors or Assigns		
(3.1.2.1.4.1.1) Delores Del Turkette Heirs, Devisees, Successors or Assigns		
(3.1.2.1.4.1.1.1) Charles Turkette, Jr. 28 Mars Street Cheboygen, MI 49721		
(3.1.2.1.4.1.1.2) David S. Turkette 236 NW Valencia Rd Melbourne, FL 32904		
(3.1.2.1.4.1.1.3) Dennis Turkette 1150 Rochawies Dr, Apt 2 Oakland, MI 48363		
(3.1.2.1.4.2) Frederick Harry Turkette 18833 Psutka Road Thompsonville, MI 49683		
(3.1.2.1.4.3) Brenda Combs 919 E. Tienken Road Rochester, MI 48306		
(3.1.2.1.4.4) Lana Lee Turkette <i>Address Unknown</i>		
(3.1.2.1.5) Mary Emily Karas Heirs, Devisees, Successors or Assigns		
(3.1.2.1.5.1) Richard Karas 40621 Rinaldi Drive Sterling Heights, MI 48313		
(3.1.2.1.6) Fielden Turkette Heirs, Devisees, Successors or Assigns		
(3.1.2.1.6.1) Virginia B. Turkette Heirs, Devisees, Successors or Assigns		
(3.1.2.1.6.1.1) Patsy Webb Heirs, Devisees, Successors, or Assigns		
(3.1.2.1.6.1.1.1) Charles Webb, Jr. 23 West Oak Street West Alexandria, OH 45381		
(3.1.2.1.6.1.1.2) Tony Webb 49 West Oak Street West Alexandria, OH 45381		
(3.1.2.1.6.1.2) Monia Elizabeth Olesky Heirs, Devisees, Successors or Assigns		

Exhibit E
Unit BG-102
Docket #VGOB 05-1018-1508-03
List of Owners/Claimants in Escrow
(58.77 Acre Unit)

	Acres in Unit	Percent of Unit
(3.1.2.1.6.1.2.1) John Olesky 217 N. Thomas Rd. Tallmadge, OH 44278		
(3.1.2.1.6.1.3) Larry Fielden Turkette Heirs, Devisees, Successors or Assigns		
(3.1.2.1.6.1.3.1) Linda Turkette 1126 Cymar Drive East Beavercreek, OH 45434		
(3.1.2.1.6.2) Patsy Webb Heirs, Devisees, Successors, or Assigns		
(3.1.2.1.6.2.1) Charles Webb, Jr. 23 West Oak Street West Alexandria, OH 45381		
(3.1.2.1.6.2.2) Tony Webb 49 West Oak Street West Alexandria, OH 45381		
(3.1.2.1.6.3) Monia Elizabeth Olesky Heirs, Devisees, Successors or Assigns		
(3.1.2.1.6.3.1) John Olesky 217 N. Thomas Rd. Tallmadge, OH 44278		
(3.1.2.1.6.4) Larry Fielden Turkette Heirs, Devisees, Successors or Assigns		
(3.1.2.1.6.4.1) Linda Turkette 1126 Cymar Drive East Beavercreek, OH 45434		
(3.1.2.1.7) Evan Thomas Turkette Heirs, Devisees, Successors, or Assigns		
(3.1.2.1.7.1) Norma Elizabeth Turkette Heirs, Devisees, Successors, or Assigns <i>(Documentation Pending)</i>		
(3.1.3) Bessie Inez Compton Kiser Heirs, Devisees, Successors or Assigns		
(3.1.3.2) Fayrene Stump Heirs, Devisees, Successors or Assigns		
(3.1.3.2.1) Claude Ellis Stump Heirs, Devisees, Successors or Assigns		
(3.1.3.2.1.1) Dwight Stump 430 Coralwood Drive Kingsport, TN 37663	0.0003 acres 1/72 of 0.02 acres	0.0005%
(3.1.5) Electa Hale Heirs, Devisees, Successors or Assigns		
(3.1.5.1) Carl Hale Heirs, Devisees, Successors or Assigns		
(3.1.5.1.1) Katherine Overholt 787 Shoshone Ave Akron, OH 44305	0.0001 acres 1/252 of 0.02 acres	0.0001%
(3.1.5.2) Curtis Hale Heirs, Devisees, Successors or Assigns		

Exhibit E
Unit BG-102
Docket #VGOB 05-1018-1508-03
List of Owners/Claimants in Escrow
(58.77 Acre Unit)

220001108

	Acres in Unit	Percent of Unit
(3.1.5.2.2) Patty Lynn Fragale 4613 Mentone Way Raleigh, NC 27612	0.0000 acres 1/756 of 0.02 acres	0.0000%
(3.1.5.2.3) Barry Kent Hale 195 Township Road 1055 Proctorville, OH 45669	0.0000 acres 1/756 of 0.02 acres	0.0000%
(3.1.5.6) Lowell Hale Heirs, Devisees, Successors, or Assigns		
(3.1.5.6.1) Frankie Foster Hale Heirs, Devisees, Successors, or Assigns		
(3.1.5.6.1.1) Gregory Hale PO Box 367 Epworth, GA 30541	0.0001 acres 1/252 of 0.02 acres	0.0001%
(3.1.6) Logan Compton Heirs, Devisees, Successors or Assigns <i>(documentation requested 2/15/2018)</i>	0.0006 acres 1/36 of 0.02 acres	0.0009%
(3.1.6.1) Ada Taylor Compton Stepp Heirs, Devisees, Successors or Assigns		
(3.1.6.1.1) Virginia Compton Chambers Heirs, Devisees, Successors or Assigns		
(3.1.6.1.1.1) Michael Chambers 11 Wedgewood Drive Shelbyville, KY 40065		
(3.1.6.1.1.2) Robert Chambers 1348 Waco Road Huntington, WV 25701		
(3.1.6.1.2) Ruth Agnes Howell Heirs, Devisees, Successors, or Assigns		
(3.1.6.1.2.1) James B. Howell Heirs, Devisees, Successors, or Assigns <i>Heirs Unknown</i>		
(4) Virginia Caroline Boyd Heirs, Devisees, Successors or Assigns		
(4.1) Myra Boyd Looney Heirs, Devisees, Successors or Assigns		
(4.1.1) Sylvia Inez Watson Heirs, Devisees, Successors or Assigns		
(4.1.1.1) James Arthus Watson Heirs, Devisees, Successors or Assigns		
(4.1.1.1.1) Vincent R. Watson 43 Thornwood Cove Jackson, TN 38305	0.0000 acres 1/720 of 0.02 acres	0.0000%
(4.1.1.1.2) Ronald Watson Heirs, Devisees, Successors, or Assigns <i>(Documentation Pending)</i>	0.0000 acres 1/720 of 0.02 acres	0.0000%
(4.1.1.1.3) Victor Watson 77 Rainbow Run Albany, KY 42602	0.0000 acres 1/720 of 0.02 acres	0.0000%
(4.1.1.1.4) Rosemary Watson 165 Columbus St, Apt 2 Wilmington, OH 45177	0.0000 acres 1/720 of 0.02 acres	0.0000%

Exhibit E
Unit BG-102
Docket #VGOB 05-1018-1508-03
List of Owners/Claimants in Escrow
(58.77 Acre Unit)

	Acres in Unit	Percent of Unit
(4.1.1.1.5) James Watson Heirs, Devisees, Successors, or Assigns		
(4.1.1.1.5.1) Vincent R. Watson 43 Thornwood Cove Jackson, TN 38305	0.0000 acres 1/2880 of 0.02 acres	0.0000%
(4.1.1.1.5.2) Ronald Watson Heirs, Devisees, Successors, or Assigns <i>(Documentation Pending)</i>	0.0000 acres 1/2880 of 0.02 acres	0.0000%
(4.1.1.1.5.3) Victor Watson 77 Rainbow Run Albany, KY 42602	0.0000 acres 1/2880 of 0.02 acres	0.0000%
(4.1.1.1.5.4) Rosemary Watson 165 Columbus St, Apt 1 Wilmington, OH 45177	0.0000 acres 1/2880 of 0.02 acres	0.0000%
(4.1.4) Lex I. Looney Heirs, Devisees, Successors or Assigns		
(4.1.4.1) Golda Looney Heirs, Devisees, Successors or Assigns		
(4.1.4.1.1) Daniel W. Looney Heirs, Devisees, Successors, or Assigns <i>(documentation requested 1/25/2018)</i>	0.0000 acres 1/576 of 0.02 acres	0.0001%
(4.1.4.1.1.1) James Looney 3093 Parsons Avenue Columbus, OH 43207		
(4.1.4.1.1.2) Ernest M. Looney 812 Spring Street Greenfield, OH 45123		
(4.1.4.1.1.3) Myra Looney 3093 Parsons Avenue Columbus, OH 43207		
(4.1.6) Ralph B. Looney Heirs, Devisees, Successors or Assigns		
(4.1.6.1) Teresa Stodgel c/o Jamie Reid 311 S Pennsylvania Ave Wellston, OH 45692	0.0001 acres 1/288 of 0.02 acres	0.0001%
(4.2) Pheola S. Boyd Heirs, Devisees, Successors or Assigns		
(4.2.2) G. Paul Boyd Heirs, Devisees, Successors or Assigns		
(4.2.2.1) Helen F. Boyd Heirs, Devisees, Successors, or Assigns		
(4.2.2.1.1) Ruth Ann Ball 924 Gardner Road Honaker, VA 24260	0.0001 acres 1/288 of 0.02 acres	0.0001%
(4.2.2.1.2) Sherman Boyd PO Box 1042 Honaker, VA 24260	0.0001 acres 1/288 of 0.02 acres	0.0001%
(4.2.2.1.3) Ronnie Boyd PO Box 1774 Honaker, VA 24260	0.0001 acres 1/288 of 0.02 acres	0.0001%

Exhibit E
Unit BG-102
Docket #VGOB 05-1018-1508-03
List of Owners/Claimants in Escrow
(58.77 Acre Unit)

	Acres in Unit	Percent of Unit
(4.2.3) James William Boyd Heirs, Devisees, Successors or Assigns		
(4.2.3.3) James Dallas Boyd Heirs, Devisees, Successors or Assigns		
(4.2.3.3.1) James Boyd c/o Cindy Kennison 429 N. 2nd St. Greenfield, OH 45123	0.0000 acres 1/576 of 0.02 acres	0.0001%
(4.2.3.3.2) Kristen N. Boyd 429 N. 2nd St. Greenfield, OH 45123	0.0000 acres 1/576 of 0.02 acres	0.0001%
(4.2.4) Barbara Reynolds Heirs, Devisees, Successors or Assigns		
(4.2.4.2) Dorothy Jean Combs Heirs, Devisees, Successors, or Assigns <i>(documentation pending)</i>	0.0001 acres 1/288 of 0.02 acres	0.0001%
(4.3) Celia Webb Heirs, Devisees, Successors or Assigns		
(4.3.1) Zita Bea Hurt Heirs, Devisees, Successors or Assigns		
(4.3.1.2) Garland Lynn Hurt 886 Winchester Circle Macon, GA 31210	0.0001 acres 1/144 of 0.02 acres	0.0002%
(4.3.2) Elmer Alexander Webb Heirs, Devisees, Successors or Assigns		
(4.3.2.1) Gladys Webb Heirs, Devisees, Successors or Assigns		
(4.3.2.1.5) Glenda Wanker Heirs, Devisees, Successors, or Assigns		
(4.3.2.1.5.1) Craig A. Smith 914 Heritage Hills Drive York, PA 17402	0.0000 acres 1/2112 of 0.02 acres	0.0000%
(4.3.2.1.5.2) Curtis R. Smith <i>Address Unknown</i>	0.0000 acres 1/2112 of 0.02 acres	0.0000%
(4.3.2.1.5.3) Jay D. Smith 3 Oakwood Building Middletown, PA 17057	0.0000 acres 1/2112 of 0.02 acres	0.0000%
(4.3.2.1.5.4) Earl S. Smith 3470 County Line Road Ellenwood, GA 30294	0.0000 acres 1/2112 of 0.02 acres	0.0000%
(4.3.2.1.9) Larry K. Webb Heirs, Devisees, Successors, or Assigns		
(4.3.2.1.9.2) Stephanie Shenk c/o 1 North 3rd Street, Apt A New Freedom, PA 17349	0.0000 acres 1/1584 of 0.02 acres	0.0000%
(4.3.2.1.10) Paul Michael Webb 1967 Main Street Extension Brogue, PA 17309	0.0000 acres 1/528 of 0.02 acres	0.0001%
(5) Barbara Jackson Heirs, Devisees, Successors or Assigns		

Exhibit E
Unit BG-102
Docket #VGOB 05-1018-1508-03
List of Owners/Claimants in Escrow
(58.77 Acre Unit)

220001108

	Acres in Unit	Percent of Unit
(5.2) Ross Jackson Heirs, Devisees, Successors or Assigns		
(5.2.1) Melvin Lyman Jackson Heirs, Devisees, Successors or Assigns		
(5.2.1.2) Charlie Carter Jackson Heirs, Devisees, Successors, or Assigns		
(5.2.1.2.1) Ann Lee Breeding Jackson Heirs, Devisees, Successors, or Assigns		
(5.2.1.2.1.1) Gary T. Jackson 23090 Kestrel Drive Bristol, VA 24202	0.0001 acres 1/324 of 0.02 acres	0.0001%
(5.2.1.3) Ira Jackson Heirs, Devisees, Successors, or Assigns		
(5.2.1.3.1) Imogene Jackson Heirs, Devisees, Successors, or Assigns		
(5.2.1.3.1.3) Leon Jackson Heirs, Devisees, Successors, or Assigns		
(5.2.1.3.1.3.1) Sherry Jackson 14672 Burr Street Taylor, MI 48180	0.0000 acres 1/1296 of 0.02 acres	0.0000%
(5.2.1.3.1.3.2) Amanda Harrington 22037 Lafons Lane Romulus, MI 48174	0.0000 acres 1/1296 of 0.02 acres	0.0000%
(5.2.1.3.1.3.3) Gregory Jackson 8028 Monroe Blvd Taylor, MI 48180	0.0000 acres 1/1296 of 0.02 acres	0.0000%
(5.2.1.3.1.3.4) Ricky Jackson 14672 Burr Street Taylor, MI 48180	0.0000 acres 1/1296 of 0.02 acres	0.0000%
(5.2.1.4) Donald Jackson Heirs, Devisees, Successors, or Assigns		
(5.2.1.4.1) Eula Ester Jackson Heirs, Devisees, Successors, or Assigns		
(5.2.1.4.1.1) J.D. Jackson 1066 Firebox Road Grundy, VA 24614	0.0000 acres 1/1188 of 0.02 acres	0.0000%
(5.2.1.4.1.3) David Jackson 21161 Walton Ridge Road Bristol, VA 24202	0.0000 acres 1/1188 of 0.02 acres	0.0000%
(5.2.1.4.1.4) Danny Jackson 2409 Murphy Road Vansant, VA 24656	0.0000 acres 1/1188 of 0.02 acres	0.0000%
(5.2.1.4.1.5) Gary Jackson 1524 Sullivan Branch Road Bee, VA 24217	0.0000 acres 1/1188 of 0.02 acres	0.0000%
(5.2.1.4.1.8) Bonnie Jackson 3968 Aulton Link Ct Charlotte, NC 28269	0.0000 acres 1/1188 of 0.02 acres	0.0000%
(5.2.1.4.1.9) Janet Rogers 14497 Fredia Lane Abingdon, VA 34210	0.0000 acres 1/1188 of 0.02 acres	0.0000%

Exhibit E
Unit BG-102
Docket #VGOB 05-1018-1508-03
List of Owners/Claimants in Escrow
(58.77 Acre Unit)

220001108

	Acres in Unit	Percent of Unit
(5.2.1.4.1.11) Sherry Jackson PO Box 3028 Lebanon, VA 24266	0.0000 acres 1/1188 of 0.02 acres	0.0000%
(5.2.1.5) Effie Breeding Heirs, Devisees, Successors, or Assigns		
(5.2.1.5.1) Linda Church <i>Address Unknown</i>	0.0002 acres 1/108 of 0.02 acres	0.0003%
(5.2.1.6) Texie Frances Crabtree Heirs, Devisees, Successors, or Assigns		
(5.2.1.6.1) Norma Jean Crabtree Heirs, Devisees, Successors, or Assigns <i>(Documentation Pending)</i>	0.0001 acres 1/324 of 0.02 acres	0.0001%
(5.2.1.6.2) Evelyn Elkins 6416 N. Blossom Avenue Tampa, FL 33614	0.0001 acres 1/324 of 0.02 acres	0.0001%
(5.2.1.7) Ruth Hale Heirs, Devisees, Successors, or Assigns <i>(documented requested 2/20/2018)</i>	0.0002 acres 1/108 of 0.02 acres	0.0003%
(5.2.1.7.1) Betty Stilwell 7129 Hurricane Creek Road Vansant, VA 24656		
(5.2.1.7.2) Mable Soublo 25344 Whiteridge Drive Abingdon, VA 24211		
(5.2.1.7.3) Shelby Burruss 26 Kriswood Drive Bristol, VA 24201		
(5.2.1.7.4) Cleo McGuire 6502 Deerskin Drive Fredericksburg, VA 22407		
(5.2.1.7.5) Opal Saville 273 Stony Hill Road Fredericksburg, VA 22406		
(5.2.1.7.6) Wayne Hale 6846 Hurricane Creek Road Vansant, VA 24656		
(5.2.1.7.7) Roger Eulis Hale 7051 Hurricane Creek Road Vansant, VA 24656		
(5.2.1.7.8) Jerald Carl Hale 7578 Helen Henderson Highway Honaker, VA 24260		
(5.2.1.8) Mahone Jackson Heirs, Devisees, Successors, or Assigns		
(5.2.1.8.1) Dorothy Jackson Heirs, Devisees, Successors, or Assigns		
(5.2.1.8.1.1) Teresa Jean Lockhart 470 Harman Street N. Tazewell, VA 24630	0.0001 acres 1/324 of 0.02 acres	0.0001%
(5.2.1.8.1.2) Linda Carol Smith 6516 Canary Street Sarasota, FL 34241	0.0001 acres 1/324 of 0.02 acres	0.0001%

Exhibit E
Unit BG-102
Docket #VGOB 05-1018-1508-03
List of Owners/Claimants in Escrow
(58.77 Acre Unit)

	Acres in Unit	Percent of Unit
(5.2.1.8.1.3) Anna Joyce Overbey 35933 Gov GC Peery Highway Bluefield, VA 24605	0.0001 acres 1/324 of 0.02 acres	0.0001%
(5.2.1.9) Mae Breeding Heirs, Devisees, Successors, or Assigns		
(5.2.1.9.1) Vernal Breeding Heirs, Devisees, Successors, or Assigns <i>(Documentation Pending)</i>	0.0000 acres 1/1188 of 0.02 acres	0.0000%
(5.2.1.9.5) Ray Clifford Breeding Heirs, Devisees, Successors, or Assigns <i>(documentation requested 2/15/2018)</i>	0.0000 acres 1/1188 of 0.02 acres	0.0000%
(5.2.1.9.5.1) Joyce Gale Breeding 9508 Lomond Drive Manassas, VA 20109		
(5.2.1.9.6) Lewis Dillard Breeding Heirs, Devisees, Successors, or Assigns		
(5.2.1.9.6.1) Sandra Lee Wilson Heirs, Devisees, Successors, or Assigns		
(5.2.1.9.6.1.1) Tyler A. Breeding 33 Sussex Drive Carlisle, PA 17013	0.0000 acres 1/3564 of 0.02 acres	0.0000%
(5.2.1.9.6.1.2) Sonny Monaco 4350 Enola Road Newville, PA 17241	0.0000 acres 1/3564 of 0.02 acres	0.0000%
(5.2.1.9.6.1.3) Brittany Breeding 4350 Enola Road Newville, PA 17241	0.0000 acres 1/3564 of 0.02 acres	0.0000%
(5.2.1.9.7) Alpha Dean Breeding Sluss Heirs, Devisees, Successors, or Assigns		
(5.2.1.9.7.1) Rhonda Scott 264 Newport Road Knoxville, TN 37934	0.0000 acres 1/1188 of 0.02 acres	0.0000%
(5.2.1.9.8) Pauline Breeding Sutphin Heirs, Devisees, Successors, or Assigns		
(5.2.1.9.8.1) Robert Lester Sutphin, Sr. 26 Oak Court Annapolis, MD 21401	0.0000 acres 1/1188 of 0.02 acres	0.0000%
(5.2.1.9.10) Janice Maxine Breeding Heirs, Devisees, Successors, or Assigns		
(5.2.1.9.10.1) Vernal Breeding Heirs, Devisees, Successors, or Assigns <i>(Documentation Pending)</i>	0.0000 acres 1/10692 of 0.02 acres	0.0000%
(5.2.1.9.10.5) Ray Clifford Breeding Heirs, Devisees, Successors, or Assigns <i>(documentation requested 2/15/2018)</i>	0.0000 acres 1/10692 of 0.02 acres	0.0000%
(5.2.1.9.10.5.1) Joyce Gale Breeding 9508 Lomond Drive Manassas, VA 20109		
(5.2.1.9.10.6) Lewis Dillard Breeding Heirs, Devisees, Successors, or Assigns		
(5.2.1.9.10.6.1) Sandra Lee Wilson Heirs, Devisees, Successors, or Assigns		

Exhibit E
Unit BG-102
Docket #VGOB 05-1018-1508-03
List of Owners/Claimants in Escrow
(58.77 Acre Unit)

220001108

	Acres in Unit	Percent of Unit
(5.2.1.9.10.6.1.1) Tyler A. Breeding 33 Sussex Drive Carlisle, PA 17013	0.0000 acres 1/32076 of 0.02 acres	0.0000%
(5.2.1.9.10.6.1.2) Sonny Monaco 4350 Enola Road Newville, PA 17241	0.0000 acres 1/32076 of 0.02 acres	0.0000%
(5.2.1.9.10.6.1.3) Brittany Breeding 4350 Enola Road Newville, PA 17241	0.0000 acres 1/32076 of 0.02 acres	0.0000%
(5.2.1.9.10.7) Alpha Dean Breeding Sluss Heirs, Devises, Successors, or Assigns		
(5.2.1.9.10.7.1) Rhonda Scott 264 Newport Road Knoxville, TN 37934	0.0000 acres 1/10692 of 0.02 acres	0.0000%
(5.2.1.9.10.8) Pauline Breeding Sutphin Heirs, Devises, Successors, or Assigns		
(5.2.1.9.10.8.1) Robert Lester Sutphin, Sr. 26 Oak Court Annapolis, MD 21401	0.0000 acres 1/10692 of 0.02 acres	0.0000%
(5.2.1.9.11) Bernard Darius Breeding Heirs, Devises, Successors, or Assigns		
(5.2.1.9.11.1) Vernal Breeding Heirs, Devises, Successors, or Assigns <i>(Documentation Pending)</i>	0.0000 acres 1/11880 of 0.02 acres	0.0000%
(5.2.1.9.11.5) Ray Clifford Breeding Heirs, Devises, Successors, or Assigns <i>(documentation requested 2/15/2018)</i>	0.0000 acres 1/11880 of 0.02 acres	0.0000%
(5.2.1.9.11.5.1) Joyce Gale Breeding 9508 Lomond Drive Manassas, VA 20109		
(5.2.1.9.11.6) Lewis Dillard Breeding Heirs, Devises, Successors, or Assigns		
(5.2.1.9.11.6.1) Sandra Lee Wilson Heirs, Devises, Successors, or Assigns		
(5.2.1.9.11.6.1.1) Tyler A. Breeding 33 Sussex Drive Carlisle, PA 17013	0.0000 acres 1/35640 of 0.02 acres	0.0000%
(5.2.1.9.11.6.1.2) Sonny Monaco 4350 Enola Road Newville, PA 17241	0.0000 acres 1/35640 of 0.02 acres	0.0000%
(5.2.1.9.11.6.1.3) Brittany Breeding 4350 Enola Road Newville, PA 17241	0.0000 acres 1/35640 of 0.02 acres	0.0000%
(5.2.1.9.11.7) Alpha Dean Breeding Sluss Heirs, Devises, Successors, or Assigns		
(5.2.1.9.11.7.1) Rhonda Scott 264 Newport Road Knoxville, TN 37934	0.0000 acres 1/11880 of 0.02 acres	0.0000%
(5.2.1.9.11.8) Pauline Breeding Sutphin Heirs, Devises, Successors, or Assigns		

Exhibit E
Unit BG-102
Docket #VGOB 05-1018-1508-03
List of Owners/Claimants in Escrow
(58.77 Acre Unit)

220001108

	Acres in Unit	Percent of Unit
(5.2.1.9.11.8.1) Robert Lester Sutphin, Sr. 26 Oak Court Annapolis, MD 21401	0.0000 acres 1/11880 of 0.02 acres	0.0000%
(5.2.1.9.11.10) Janice Maxine Breeding Heirs, Devises, Successors, or Assigns		
(5.2.1.9.11.10.1) Vernal Breeding Heirs, Devises, Successors, or Assigns <i>(Documentation Pending)</i>	0.00000 acres 1/106920 of 0.02 acres	0.0000%
(5.2.1.9.11.10.5) Ray Clifford Breeding Heirs, Devises, Successors, or Assigns <i>(documentation requested 2/15/2018)</i>	0.00000 acres 1/106920 of 0.02 acres	0.0000%
(5.2.1.9.11.10.5.1) Joyce Gale Breeding 9508 Lomond Drive Manassas, VA 20109		
(5.2.1.9.11.10.6) Lewis Dillard Breeding Heirs, Devises, Successors, or Assigns		
(5.2.1.9.11.10.6.1) Sandra Lee Wilson Heirs, Devises, Successors, or Assigns		
(5.2.1.9.11.10.6.1.1) Tyler A. Breeding 33 Sussex Drive Carlisle, PA 17013	0.00000 acres 1/320760 of 0.02 acres	0.0000%
(5.2.1.9.11.10.6.1.2) Sonny Monaco 4350 Enola Road Newville, PA 17241	0.00000 acres 1/320760 of 0.02 acres	0.0000%
(5.2.1.9.11.10.6.1.3) Brittany Breeding 4350 Enola Road Newville, PA 17241	0.00000 acres 1/320760 of 0.02 acres	0.0000%
(5.2.1.9.11.10.7) Alpha Dean Breeding Sluss Heirs, Devises, Successors, or Assigns		
(5.2.1.9.11.10.7.1) Rhonda Scott 264 Newport Road Knoxville, TN 37934	0.00000 acres 1/106920 of 0.02 acres	0.0000%
(5.2.1.9.11.10.8) Pauline Breeding Sutphin Heirs, Devises, Successors, or Assigns		
(5.2.1.9.11.10.8.1) Robert L. Sutphin, Sr. 26 Oak Court Annapolis, MD 21401	0.00000 acres 1/106920 of 0.02 acres	0.0000%
(6) Sherman Jackson	<i>Conveyed 4/8/1920 DB 53/180</i>	
(6.1) N. Yates	3/29/1968 WB 21/558 RC	
(6.1.1) Eliza Yates Heirs, Devises, Successors or Assigns	L/E	
(6.1.1.1) Opal Elizabeth Prillaman Heirs, Devises, Successors or Assigns		
(6.1.1.1.1) Arthritis Foundation 2201 West Broad Street Richmond, VA 23220	0.0033 acres 1/6 of 0.02 acres	0.0057%
Total tract acres	0.0074	
Total tract percent	0.0126%	
Total Acres Remaining in Escrow	20.4493	
Total Percentage Remaining in Escrow	34.7954%	

Exhibit EE
Unit BG-102
Docket #VGOB 05-1018-1508-03
List of Owners/Claimants with Royalty Split Agreements/Court Order/HB2058
(58.77 Acre Unit)

	Acres in Unit	Percent of Unit	Percent of Escrow
<u>Tract #1A, 20.03 acres</u>			
<u>COAL OWNERSHIP</u>			
Tazewell Coal & Iron Company (<i>Deeded to Tazewell Coal & Gas Company LLC on 3/16/2012, under DB745/750</i>)			
(1) Tazewell Coal and Gas Company LLC P. O. Box 675 Tazewell, VA 24651	20.03 acres	34.0820%	<i>n/a</i>
<u>OIL & GAS OWNERSHIP</u>			
Arthritis Foundation, et al. (<i>Logan W. Jackson Heirs, Devisees, Successors or Assigns</i>)	20.03 acres	34.0820%	
(1) Lou Emma Combs Heirs, Devisees, Successors or Assigns			
(1.1) Rassie McGlothlin Heirs, Devisees, Successors or Assigns			
(1.1.1) Sandra Carron Puckett Street Heirs, Devisees, Successors, or Assigns			
(1.1.1.1) Jesse Ralph Street	<i>Life Estate</i>		
(1.1.1.2) Charlie Andrew Puckett, Jr. 245 Merganser Lane Maryville, TN 37801	0.0417 acres 1/480 of 20.03 acres	0.0710%	<i>n/a</i>
(1.1.1.3) Kimberly Jo Dilday 3413 Deerlope Trail Williamsburg, VA 23188	0.0417 acres 1/480 of 20.03 acres	0.0710%	<i>n/a</i>
(1.1.2) Glenna Ruth Couch PO Box 28 Mountain City, TN 37683	0.0835 acres 1/240 of 20.03 acres	0.1420%	<i>n/a</i>
(1.1.3) Edna Lucille Dawson 290 Hill Street Tazewell, VA 24651	0.0835 acres 1/240 of 20.03 acres	0.1420%	<i>n/a</i>
(1.1.4) Dallas McGlothlin Heirs, Devisees, Successors or Assigns			
(1.1.4.1) Rose Marie McGlothlin 195 Sunnyside Drive Tazewell, VA 24651	0.0835 acres 1/240 of 20.03 acres	0.1420%	<i>n/a</i>
(1.1.5) Euva Dane Dailey Heirs, Devisees, Successors, or Assigns			
(1.1.5.1) William Robert Dailey 13600 Bermuda Orchard Lane Chester, VA 23836	0.0417 acres 1/480 of 20.03 acres	0.0710%	<i>n/a</i>
(1.1.5.2) Deborah Ann Roberts 103 Hull Street Richlands, VA 24641	0.0417 acres 1/480 of 20.03 acres	0.0710%	<i>n/a</i>
(1.1.6) Bobby Curtis McGlothlin 933 Finney Drive Vinton, VA 24179	0.0835 acres 1/240 of 20.03 acres	0.1420%	<i>n/a</i>
(1.1.8) Branche McGlothlin Heirs, Devisees, Successors or Assigns			
(1.1.8.1) Frances Ann McGlothlin Heirs, Devisees, Successors, or Assigns (<i>Documentation Pending</i>)	0.0835 acres 1/240 of 20.03 acres	0.1420%	<i>n/a</i>

Exhibit EE
Unit BG-102
Docket #VGOB 05-1018-1508-03
List of Owners/Claimants with Royalty Split Agreements/Court Order/HB2058
(58.77 Acre Unit)

	Acres in Unit	Percent of Unit	Percent of Escrow
(1.2) Tolbert Combs Sr. Heirs, Devisees, Successors or Assigns			
(1.2.1) Paul W. Combs 1217 Whitetop Road Bluff City, TN 37618	0.0835 acres 1/240 of 20.03 acres	0.1420%	<i>n/a</i>
(1.2.2) Dolly Marie Combs Blankenship Heirs, Devisees, Successors or Assigns			
(1.2.2.1) Billy Edd Blankenship 10528 Redbud Highway Honaker, VA 24260	0.0835 acres 1/240 of 20.03 acres	0.1420%	0.2732% HB2058
(1.2.3) Herbert Combs Heirs, Devisees, Successors or Assigns			
(1.2.3.1) Rosella J. Combs Heirs Heirs, Devisees, Successors or Assigns			
(1.2.3.1.1) Cevin M. Combs 396 Trunk Drive Riverside, OH 45431	0.0417 acres 1/480 of 20.03 acres	0.0710%	0.1366% HB2058
(1.2.3.1.2) Chris Combs 1867 Woods Drive Dayton, OH 45432	0.0417 acres 1/480 of 20.03 acres	0.0710%	<i>n/a</i>
(1.2.5) Charlie Ivon Combs Heirs, Devisees Successors or Assigns			
(1.2.5.2) Robert E. Combs 3118 Red Bud Highway Honaker, VA 24260	0.0417 acres 1/480 of 20.03 acres	0.0710%	0.1366% HB2058
(1.2.6) Randall L. Combs 1207 Fairlane Road Honaker, VA 24260	0.0835 acres 1/240 of 20.03 acres	0.1420%	0.2732% HB2058
(1.2.7) Geneva McGlothlin Heirs, Devisees, Successors, or Assigns			
(1.2.7.1) James S. McGlothlin PO Box 1241 Honaker, VA 24260	0.0835 acres 1/240 of 20.03 acres	0.1420%	<i>n/a</i>
(1.2.8) Betty Hess 1096 Barberry Road Honaker, VA 24260	0.0835 acres 1/240 of 20.03 acres	0.1420%	<i>n/a</i>
(1.3) Albert Combs Heirs, Devisees, Successors or Assigns			
(1.3.1) William Bill Combs Heirs, Devisees, Successors or Assigns			
(1.3.1.1) Patricia A. Combs 63 Blossom Court Fairborn, OH 45324	0.0954 acres 1/210 of 20.03 acres	0.1623%	<i>n/a</i>
(1.3.2) Dorothy Gay Combs Logan Heirs, Devisees, Successors or Assigns			
(1.3.2.1) Rita Miller Heirs, Devisees, Successors or Assigns			
(1.3.2.1.1) Karen Miller PO Box 334 Petrolia, PA 16050	0.0034 acres 1/5880 of 20.03 acres	0.0058%	<i>n/a</i>

Docket #VGOB 05-1018-1508-03
List of Owners/Claimants with Royalty Split Agreements/Court Order/HB2058
(58.77 Acre Unit)

	Acres in Unit	Percent of Unit	Percent of Escrow
(1.3.2.2) Barbara S. Southwell Heirs, Devisees, Successors or Assigns			
(1.3.2.2.1) William Zane Southwell 10673 US Highway 183 Clinton, OK 73601	0.0136 acres 1/1470 of 20.03 acres	0.0232%	n/a
(1.3.2.5) Jan L. Deal 2009 Oneida Valley Rd Karns City, PA 16041	0.0136 acres 1/1470 of 20.03 acres	0.0232%	n/a
(1.3.2.6) Jean A. Cabbage 619 Bruin Road Petrolia, PA 16050	0.0136 acres 1/1470 of 20.03 acres	0.0232%	n/a
(1.3.2.7) Pamela Logan 2211 W Campbell Ave, Apt 2074 Phoenix, AZ 85015	0.0136 acres 1/1470 of 20.03 acres	0.0232%	0.0446% HB2058
(1.3.3) Farley Combs 1802 Indian Creek Rd. Bee, VA 24217	0.0954 acres 1/210 of 20.03 acres	0.1623%	n/a
(1.3.4) Blanche Combs Foleno Heirs, Devisees, Successors, or Assigns			
(1.3.4.1) Rosco "Rick" Foleno, Jr. 5357 Lunsford Mill Rd Hiltons, VA 24258	0.0238 acres 1/840 of 20.03 acres	0.0406%	n/a
(1.3.4.2) Macel Keith Foleno PO Box 669 Honaker, VA 24260	0.0238 acres 1/840 of 20.03 acres	0.0406%	n/a
(1.3.4.3) Barry Foleno Heirs, Devisees, Successors, or Assigns			
(1.3.4.3.1) Beverly Foleno 318 Deel Street Lebanon, VA 24266	0.0238 acres 1/840 of 20.03 acres	0.0406%	n/a
(1.3.4.4) Billy Joe Foleno Heirs, Devisees, Successors, or Assigns			
(1.3.4.4.1) Rosco "Rick" Foleno, Jr. 5357 Lunsford Mill Rd Hiltons, VA 24258	0.0079 acres 1/2520 of 20.03 acres	0.0135%	n/a
(1.3.4.4.2) Macel Keith Foleno PO Box 669 Honaker, VA 24260	0.0079 acres 1/2520 of 20.03 acres	0.0135%	n/a
(1.3.4.4.3) Barry Foleno Heirs, Devisees, Successors, or Assigns			
(1.3.4.4.3.1) Beverly Foleno 318 Deel Street Lebanon, VA 24266	0.0079 acres 1/2520 of 20.03 acres	0.0135%	n/a
(1.3.5) Chola Fogleman Heirs, Devisees, Successors or Assigns			
(1.3.5.1) Johnny Bill Fogleman 296 Deerfield Drive Cleveland, VA 24225	0.0191 acres 1/1050 of 20.03 acres	0.0325%	n/a
(1.3.5.2) Kathy Hawkins 3865 U.S. Highway 19 Lebanon, VA 24266	0.0191 acres 1/1050 of 20.03 acres	0.0325%	0.0625% HB2058

Exhibit EE
Unit BG-102Docket #VGOB 05-1018-1508-03
List of Owners/Claimants with Royalty Split Agreements/Court Order/HB2058
(58.77 Acre Unit)

	Acres in Unit	Percent of Unit	Percent of Escrow
(1.3.5.4) Frankie Fullen Fogleman Heirs, Devisees, Successors, or Assigns <i>(Documentation Pending)</i>	0.0191 acres 1/1050 of 20.03 acres	0.0325%	<i>n/a</i>
(1.3.6) Pauline Compton Heirs, Devisees, Successors, or Assigns <i>(Documentation Pending)</i>	0.0954 acres 1/210 of 20.03 acres	0.1623%	<i>n/a</i>
(1.3.7) Clyde Combs Heirs, Devisees, Successors or Assigns			
(1.3.7.1) Rosa Angeline Combs 1260 Dewey Bostic Rd. Honaker, VA 24260	0.0954 acres 1/210 of 20.03 acres	0.1623%	<i>n/a</i>
(1.4) Charlie Combs Heirs, Devisees, Successors or Assigns			
(1.4.1) Mable Ruth Crabtree Combs Heirs, Devisees Successors or Assigns			
(1.4.1.1) Juanita Ivanelle Combs Heirs, Devisees Successors or Assigns			
(1.4.1.1.1) Jeannine Holden 833 Kimball Road Highland Park, IL 60035	0.0835 acres 1/240 of 20.03 acres	0.1420%	0.2732% HB2058
(1.4.1.1.3) James Matthew Holden 11726 E Bellflower Dr Chandler, AZ 85249	0.0835 acres 1/240 of 20.03 acres	0.1420%	0.2732% HB2058
(1.4.1.1.4) Lou Faye Holden 3313 Grassmere Drive Lexington, KY 40503	0.0835 acres 1/240 of 20.03 acres	0.1420%	<i>n/a</i>
(1.4.1.2) Lou Faye Holden 3313 Grassmere Drive Lexington, KY 40503	0.3338 acres 1/60 of 20.03 acres	0.5680%	<i>n/a</i>
(1.5) Paul Combs Heirs, Devisees, Successors or Assigns			
(1.5.1) Tolbert Combs Sr. Heirs, Devisees, Successors or Assigns			
(1.5.1.1) Paul W. Combs 1217 Whitetop Road Bluff City, TN 37618	0.0209 acres 1/960 of 20.03 acres	0.0355%	<i>n/a</i>
(1.5.1.2) Dolly Marie Combs Blankenship Heirs, Devisees, Successors or Assigns			
(1.5.1.2.1) Billy Edd Blankenship 10528 Redbud Highway Honaker, VA 24260	0.0209 acres 1/960 of 20.03 acres	0.0355%	0.0683% HB2058
(1.5.1.3) Herbert Combs Heirs, Devisees, Successors or Assigns			
(1.5.1.3.1) Rosella J. Combs Heirs Heirs, Devisees, Successors or Assigns			
(1.5.1.3.1.1) Cevin M. Combs 396 Trunk Drive Riverside, OH 45431	0.0104 acres 1/1920 of 20.03 acres	0.0178%	0.0342% HB2058
(1.5.1.3.1.2) Chris Combs 1867 Woods Drive Dayton, OH 45432	0.0104 acres 1/1920 of 20.03 acres	0.0178%	<i>n/a</i>

Exhibit EE
Unit BG-102
Docket #VGOB 05-1018-1508-03
List of Owners/Claimants with Royalty Split Agreements/Court Order/HB2058
(58.77 Acre Unit)

	Acres in Unit	Percent of Unit	Percent of Escrow
(1.5.1.5) Charlie Ivon Combs Heirs, Devisees Successors or Assigns			
(1.5.1.5.2) Robert E. Combs 3118 Red Bud Highway Honaker, VA 24260	0.0104 acres 1/1920 of 20.03 acres	0.0178%	0.0342% HB2058
(1.5.1.6) Randall L. Combs 1207 Fairlane Road Honaker, VA 24260	0.0209 acres 1/960 of 20.03 acres	0.0355%	0.0683% HB2058
(1.5.1.7) Geneva McGlothlin Heirs, Devisees, Successors, or Assigns			
(1.5.1.7.1) James S. McGlothlin PO Box 1241 Honaker, VA 24260	0.0209 acres 1/960 of 20.03 acres	0.0355%	n/a
(1.5.1.8) Betty Hess 1096 Barberry Road Honaker, VA 24260	0.0209 acres 1/960 of 20.03 acres	0.0355%	n/a
(1.5.2) Rassie Lena McGlothlin Heirs, Devisees, Successors, or Assigns			
(1.5.2.1) Sandra Carron Puckett Street Heirs, Devisees, Successors, or Assigns			
(1.5.2.1.1) Jesse Ralph Street	<i>Life Estate</i>		
(1.5.2.1.2) Charlie Andrew Puckett, Jr. 245 Merganser Lane Maryville, TN 37801	0.0104 acres 1/1920 of 20.03 acres	0.0178%	n/a
(1.5.2.1.3) Kimberly Jo Dilday 3413 Deerlope Trail Williamsburg, VA 23188	0.0104 acres 1/1920 of 20.03 acres	0.0178%	n/a
(1.5.2.2) Glenna Ruth Couch PO Box 28 Mountain City, TN 37683	0.0209 acres 1/960 of 20.03 acres	0.0355%	n/a
(1.5.2.3) Edna Lucille Dawson 290 Hill Street Tazewell, VA 24651	0.0209 acres 1/960 of 20.03 acres	0.0355%	n/a
(1.5.2.4) Dallas McGlothlin Heirs, Devisees, Successors or Assigns			
(1.5.2.4.1) Rose Marie McGlothlin 195 Sunnyside Drive Tazewell, VA 24651	0.0209 acres 1/960 of 20.03 acres	0.0355%	n/a
(1.5.2.5) Euva Dane Dailey Heirs, Devisees, Successors, or Assigns			
(1.5.2.5.1) William Robert Dailey 13600 Bermuda Orchard Lane Chester, VA 23836	0.0104 acres 1/1920 of 20.03 acres	0.0178%	n/a
(1.5.2.5.2) Deborah Ann Roberts 103 Hull Street Richlands, VA 24641	0.0104 acres 1/1920 of 20.03 acres	0.0178%	n/a
(1.5.2.6) Bobby Curtis McGlothlin 933 Finney Drive Vinton, VA 24179	0.0209 acres 1/960 of 20.03 acres	0.0355%	n/a
(1.5.3) Albert Combs Heirs, Devisees, Successors or Assigns			

Exhibit EE
Unit BG-102
Docket #VGOB 05-1018-1508-03
List of Owners/Claimants with Royalty Split Agreements/Court Order/HB2058
(58.77 Acre Unit)

220001108

	Acres in Unit	Percent of Unit	Percent of Escrow
(1.5.3.1) William Bill Combs Heirs, Devisees, Successors or Assigns			
(1.5.3.1.1) Patricia A. Combs 63 Blossom Court Fairborn, OH 45324	0.0238 acres 1/840 of 20.03 acres	0.0406%	<i>n/a</i>
(1.5.3.2) Dorothy Gay Combs Logan Heirs, Devisees, Successors or Assigns			
(1.5.3.2.1) Rita Miller Heirs, Devisees, Successors or Assigns			
(1.5.3.2.1.1) Karen Miller PO Box 334 Petrolia, PA 16050	0.0009 acres 1/23520 of 20.03 acres	0.0014%	<i>n/a</i>
(1.5.3.2.2) Barbara S. Southwell Heirs, Devisees, Successors or Assigns			
(1.5.3.2.2.1) William Zane Southwell 10673 US Highway 183 Clinton, OK 73601	0.0034 acres 1/5880 of 20.03 acres	0.0058%	<i>n/a</i>
(1.5.3.2.5) Jan L. Deal 2009 Oneida Valley Rd Karns City, PA 16041	0.0034 acres 1/5880 of 20.03 acres	0.0058%	<i>n/a</i>
(1.5.3.2.6) Jean A. Cabbage 619 Bruin Road Petrolia, PA 16050	0.0034 acres 1/5880 of 20.03 acres	0.0058%	<i>n/a</i>
(1.5.3.2.7) Pamela Logan 2211 W Campbell Ave, Apt 2074 Phoenix, AZ 85015	0.0034 acres 1/5880 of 20.03 acres	0.0058%	0.0112% HB2058
(1.5.3.3) Farley Combs 1802 Indian Creek Rd. Bee, VA 24217	0.0238 acres 1/840 of 20.03 acres	0.0406%	<i>n/a</i>
(1.5.3.4) Blanche Combs Foleno Heirs, Devisees, Successors, or Assigns			
(1.5.3.4.1) Rosco "Rick" Foleno, Jr. 5357 Lunsford Mill Rd Hiltons, VA 24258	0.0060 acres 1/3360 of 20.03 acres	0.0101%	<i>n/a</i>
(1.5.3.4.2) Macel Keith Foleno PO Box 669 Honaker, VA 24260	0.0060 acres 1/3360 of 20.03 acres	0.0101%	<i>n/a</i>
(1.5.3.4.3) Barry Foleno Heirs, Devisees, Successors, or Assigns			
(1.5.3.4.3.1) Beverly Foleno 318 Deel Street Lebanon, VA 24266	0.0060 acres 1/3360 of 20.03 acres	0.0101%	<i>n/a</i>
(1.5.3.4.4) Billy Joe Foleno Heirs, Devisees, Successors, or Assigns			
(1.5.3.4.4.1) Rosco "Rick" Foleno, Jr. 5357 Lunsford Mill Rd Hiltons, VA 24258	0.0020 acres 1/10080 of 20.03 acres	0.0034%	<i>n/a</i>
(1.5.3.4.4.2) Macel Keith Foleno PO Box 669 Honaker, VA 24260	0.0020 acres 1/10080 of 20.03 acres	0.0034%	<i>n/a</i>
(1.5.3.4.4.3) Barry Foleno Heirs, Devisees, Successors, or Assigns			

Exhibit EE
Unit BG-102
Docket #VGOB 05-1018-1508-03
List of Owners/Claimants with Royalty Split Agreements/Court Order/HB2058
(58.77 Acre Unit)

	Acres in Unit	Percent of Unit	Percent of Escrow
(1.5.3.4.4.3.1) Beverly Foleno 318 Deel Street Lebanon, VA 24266	0.0020 acres 1/10080 of 20.03 acres	0.0034%	<i>n/a</i>
(1.5.3.5) Chola Fogleman Heirs, Devisees, Successors or Assigns			
(1.5.3.5.1) Johnny Bill Fogleman 296 Deerfield Drive Cleveland, VA 24225	0.0048 acres 1/4200 of 20.03 acres	0.0081%	<i>n/a</i>
(1.5.3.5.2) Kathy Hawkins 3865 U.S. Highway 19 Lebanon, VA 24266	0.0048 acres 1/4200 of 20.03 acres	0.0081%	0.0156% HB2058
(1.5.3.5.4) Frankie Fullen Fogleman Heirs, Devisees, Successors, or Assigns <i>(Documentation Pending)</i>	0.0048 acres 1/4200 of 20.03 acres	0.0081%	<i>n/a</i>
(1.5.3.6) Pauline Compton Heirs, Devisees, Successors, or Assigns <i>(Documentation Pending)</i>	0.0238 acres 1/840 of 20.03 acres	0.0406%	<i>n/a</i>
(1.5.3.7) Clyde Combs Heirs, Devisees, Successors or Assigns			
(1.5.3.7.1) Rosa Angeline Combs 1260 Dewey Bostic Rd. Honaker, VA 24260	0.0238 acres 1/840 of 20.03 acres	0.0406%	<i>n/a</i>
(1.5.4) Charlie Combs Heirs, Devisees, Successors or Assigns			
(1.5.4.1) Mable Ruth Crabtree Combs Heirs, Devisees Successors or Assigns			
(1.5.4.1.1) Juanita Ivanelle Combs Heirs, Devisees Successors or Assigns			
(1.5.4.1.1.1) Jeannine Holden 833 Kimball Road Highland Park, IL 60035	0.0209 acres 1/960 of 20.03 acres	0.0355%	0.0683% HB2058
(1.5.4.1.1.3) James Matthew Holden 11726 E Bellflower Dr Chandler, AZ 85249	0.0209 acres 1/960 of 20.03 acres	0.0355%	0.0683% HB2058
(1.5.4.1.1.4) Lou Faye Holden 3313 Grassmere Drive Lexington, KY 40503	0.0209 acres 1/960 of 20.03 acres	0.0355%	<i>n/a</i>
(1.5.4.1.2) Lou Faye Holden 3313 Grassmere Drive Lexington, KY 40503	0.0835 acres 1/240 of 20.03 acres	0.1420%	<i>n/a</i>
(2) Pearl Inez Whorley Heirs, Devisees, Successors or Assigns			
(2.1) Hattie Mae Burton Heirs, Devisees, Successors, or Assigns			
(2.1.1) Jettie Burton Ray	<i>pre-deceased 2.1</i>		
(2.1.1.1) Carol Goodman 245 Goodman Road Williamsburg, WV 24991	0.0668 acres 1/300 of 20.03 acres	0.1136%	0.2186% HB2058
(2.1.1.2) Donna Blanco 6475 Isabella Drive Williamsburg, VA 23188	0.0668 acres 1/300 of 20.03 acres	0.1136%	0.2186% HB2058

List of Owners/Claimants with Royalty Split Agreements/Court Order/HB2058
(58.77 Acre Unit)

	Acres in Unit	Percent of Unit	Percent of Escrow
(2.1.3) Charlotte Miller 3705 Neff Orchard Road Sinks Grove, WV 24976	0.1335 acres 1/150 of 20.03 acres	0.2272%	0.4372% HB2058
(2.1.4) Joyce O. Shimp 212 S. DuPont Road Wilmington, DE 19805	0.1335 acres 1/150 of 20.03 acres	0.2272%	0.4372% HB2058
(2.1.5) Ernestine Trader Heirs, Devisees, Successors, or Assigns			
(2.1.5.1) Charlotte Miller 3705 Neff Orchard Road Sinks Grove, WV 24976	0.1335 acres 1/150 of 20.03 acres	0.2272%	0.4372% HB2058
(2.2) Elonza Smith Whorley Heirs, Devisees, Successors or Assigns			
(2.2.1) Douglas A. Whorley P.O. Box 297 Montvale, VA 24122	0.1669 acres 1/120 of 20.03 acres	0.2840%	n/a
(2.2.2) Jerry W. Whorley 2511 Colonial Ave SW Roanoke, VA 24015	0.1669 acres 1/120 of 20.03 acres	0.2840%	n/a
(2.2.3) Curtis A. Whorley Heirs, Devisees, Successors, or Assigns			
(2.2.3.1) Jerry W. Whorley 2511 Colonial Ave SW Roanoke, VA 24015	0.0556 acres 1/360 of 20.03 acres	0.0947%	n/a
(2.2.3.2) Douglas A. Whorley P.O. Box 297 Montvale, VA 24122	0.0556 acres 1/360 of 20.03 acres	0.0947%	n/a
(2.2.3.3) Steven L. Whorley 708 Townside Rd SW Apt. 1 Roanoke, VA 24014	0.0556 acres 1/360 of 20.03 acres	0.0947%	n/a
(2.2.4) Steven L. Whorley 708 Townside Rd SW Apt. 1 Roanoke, VA 24014	0.1669 acres 1/120 of 20.03 acres	0.2840%	n/a
(2.3) Marvin Jake Whorley Heirs, Devisees, Successors or Assigns			
(2.3.1) Richard Lee Whorley PO Box 155 Fort Montgomery, NY 10922	0.1113 acres 1/180 of 20.03 acres	0.1893%	0.3643% HB2058
(2.3.2) Wilma J. Bowyer P.O. Box 904 Union, WV 24983	0.1113 acres 1/180 of 20.03 acres	0.1893%	0.3643% HB2058
(2.3.3) James A. Whorley 2237 Seneca Trail South Peterstown, WV 24963	0.1113 acres 1/180 of 20.03 acres	0.1893%	0.3643% HB2058
(2.3.4) Michael L. Whorley 1807 Mount Vernon Street Waynesboro, VA 22980	0.1113 acres 1/180 of 20.03 acres	0.1893%	0.3643% HB2058
(2.3.5) Linda Christoff 3762 Station Drive NW Kennesaw, GA 30144	0.1113 acres 1/180 of 20.03 acres	0.1893%	0.3643% HB2058

Exhibit EE
Unit BG-102
Docket #VGOB 05-1018-1508-03
List of Owners/Claimants with Royalty Split Agreements/Court Order/HB2058
(58.77 Acre Unit)

	Acres in Unit	Percent of Unit	Percent of Escrow
(2.3.6) Marvin Anthony Whorley 25633 Oak Alley Leesburg, FL 34748	0.1113 acres 1/180 of 20.03 acres	0.1893%	0.3643% HB2058
(2.4) William T. Whorley Heirs, Devisees, Successors or Assigns			
(2.4.1) Vernie Whorley Heirs, Devisees, Successors or Assigns			
(2.4.1.1) Elizabeth McKee 805 Queen Avenue, NW Roanoke, VA 24012-4233	0.2226 acres 1/90 of 20.03 acres	0.3787%	n/a
(2.4.1.2) Patricia W. Burkette Heirs, Devisees, Successors, or Assigns			
(2.4.1.2.1) David A. Burkette Heirs, Devisees, Successors, or Assigns			
(2.4.1.2.1.1) Elizabeth McKee 805 Queen Avenue, NW Roanoke, VA 24012-4233	0.2226 acres 1/90 of 20.03 acres	0.3787%	0.7286% HB2058
(2.4.1.3) Larry Whorley Heirs, Devisees, Successors or Assigns			
(2.4.1.3.1) Susan Worley 702 W A Ave Cache, OK 73527	0.2226 acres 1/90 of 20.03 acres	0.3787%	n/a
(2.5) Sally W. Poff Heirs, Devisees, Successors, or Assigns			
(2.5.1) Ronald L. Poff 3123 W Club Drive Salem, VA 24153	0.1669 acres 1/120 of 20.03 acres	0.2840%	0.5465% HB2058
(2.5.2) Ricky G. Poff Heirs, Devisees, Successors, or Assigns			
(2.5.2.1) Lesley Graves Poff 5121 Orchard Circle Roanoke, VA 24019	0.1669 acres 1/120 of 20.03 acres	0.2840%	0.5465% HB2058
(2.5.3) Jeffery Poff 1620 Valhalla Court Salem, VA 24153	0.1669 acres 1/120 of 20.03 acres	0.2840%	0.5465% HB2058
(2.5.4) Teresa P. Ballard 4786 Hickory Hill Drive Roanoke, VA 24018	0.1669 acres 1/120 of 20.03 acres	0.2840%	0.5465% HB2058
(3) Cella A. Jackson Compton Heirs, Devisees, Successors or Assigns			
(3.1) Fielding Compton Heirs, Devisees, Successors or Assigns			
(3.1.1) Callie C. Kestner Heirs, Devisees, Successors or Assigns			
(3.1.1.1) Eula F. Kestner Heirs, Devisees, Successors or Assigns			
(3.1.1.1.1) Lucille Kestner Heirs, Devisees, Successors, or Assigns			
(3.1.1.1.1.1) Karen Sue Igou Heirs, Devisees, Successors, or Assigns			

Exhibit EE
Unit BG-102
Docket #VGOB 05-1018-1508-03
List of Owners/Claimants with Royalty Split Agreements/Court Order/HB2058
(58.77 Acre Unit)

	Acres in Unit	Percent of Unit	Percent of Escrow
(3.1.1.1.1.1.1) Kimberly B. Adkins 2656 Bristol Road Columbus, OH 43221	0.0695 acres 1/288 of 20.03 acres	0.1183%	0.2277% HB2058
(3.1.1.1.2) M. Maxine Kestner Boxley Heirs, Devisees, Successors, or Assigns			
(3.1.1.1.2.1) Lucille Kestner Heirs, Devisees, Successors, or Assigns			
(3.1.1.1.2.1.1) Karen Sue Igou Heirs, Devisees, Successors, or Assigns			
(3.1.1.1.2.1.1.1) Kimberly B. Adkins 2656 Bristol Road Columbus, OH 43221	0.0695 acres 1/288 of 20.03 acres	0.1183%	0.2277% HB2058
(3.1.1.2) Lucille Kestner Heirs, Devisees, Successors, or Assigns			
(3.1.1.2.1) Karen Sue Igou Heirs, Devisees, Successors, or Assigns			
(3.1.1.2.1.1.) Kimberly B. Adkins 2656 Bristol Road Columbus, OH 43221	0.1391 acres 1/144 of 20.03 acres	0.2367%	0.4554% HB2058
(3.1.1.3) M. Maxine Kestner Boxley Heirs, Devisees, Successors, or Assigns			
(3.1.1.3.1) Lucille Kestner Heirs, Devisees, Successors, or Assigns			
(3.1.1.3.1.1) Karen Sue Igou Heirs, Devisees, Successors, or Assigns			
(3.1.1.3.1.1.1) Kimberly B. Adkins 2656 Bristol Road Columbus, OH 43221	0.1391 acres 1/144 of 20.03 acres	0.2367%	0.4554% HB2058
(3.1.1.4) Faye Kestner Bartram	<i>pre-deceased</i>		
(3.1.1.4.1) Karen Sue Igou Heirs, Devisees, Successors, or Assigns			
(3.1.1.4.1.1.) Kimberly B. Adkins 2656 Bristol Road Columbus, OH 43221	0.1391 acres 1/144 of 20.03 acres	0.2367%	0.4554% HB2058
(3.1.3) Bessie Inez Compton Kiser Heirs, Devisees, Successors or Assigns			
(3.1.3.1) Rawle Kiser Heirs, Devisees, Successors, or Assigns			
(3.1.3.1.1) Ruby S. Kiser Heirs, Devisees, Successors, or Assigns <i>(Documentation Pending)</i>	0.2782 acres 1/72 of 20.03 acres	0.4734%	<i>n/a</i>
(3.1.4) Alec Compton Heirs, Devisees, Successors or Assigns			
(3.1.4.1) Jack Compton 9765 E. Hasket Lane Dayton, OH 45424	0.2782 acres 1/72 of 20.03 acres	0.4734%	<i>n/a</i>
(3.1.4.2) Roger Compton Heirs, Devisees, Successors or Assigns			

Exhibit EE
Unit BG-102

Docket #VGOB 05-1018-1508-03

List of Owners/Claimants with Royalty Split Agreements/Court Order/HB2058
(58.77 Acre Unit)

	Acres in Unit	Percent of Unit	Percent of Escrow
(3.1.4.2.1) Lance Compton 3343 Nina V. Lane Dayton, OH 45424	0.0695 acres 1/288 of 20.03 acres	0.1183%	n/a
(3.1.4.2.2) Christa Compton 2752 Haig Ave Kettering, OH 45420	0.0695 acres 1/288 of 20.03 acres	0.1183%	n/a
(3.1.4.2.3) Shelly N. O'Daniel 143 Schloss Lane Moraine, OH 45439	0.0695 acres 1/288 of 20.03 acres	0.1183%	n/a
(3.1.4.2.4) Kelly L. Richmond Heirs, Devisees, Successors, or Assigns			
(3.1.4.2.4.1) Alan J. Richmond 112 Monroe Street Middletown, OH 45042	0.0232 acres 1/864 of 20.03 acres	0.0394%	0.0759% HB2058
(3.1.4.2.4.2) Kelly Little 6487 Kalbfleisch Road Middletown, OH 45042	0.0464 acres 1/432 of 20.03 acres	0.0789%	0.1518% HB2058
(3.1.5) Electa Hale Heirs, Devisees, Successors or Assigns			
(3.1.5.2) Curtis Hale Heirs, Devisees, Successors or Assigns			
(3.1.5.2.1) Jackie Moon 108 Plum Lane Nicholasville, KY 40356	0.0265 acres 1/756 of 20.03 acres	0.0451%	n/a
(3.1.5.3) Geneva Mullins Heirs, Devisees, Successors, or Assigns			
(3.1.5.3.1) James Phillip Mullins 265 Mollys Way Saluda, VA 23149	0.0397 acres 1/504 of 20.03 acres	0.0676%	n/a
(3.1.5.3.2) Jonathan Hale Mullins 485 Pineview Drive Mount Airy, NC 27030	0.0397 acres 1/504 of 20.03 acres	0.0676%	n/a
(3.1.5.4) Logan Hale Heirs, Devisees, Successors, or Assigns			
(3.1.5.4.1) James Michael Hale Heirs, Devisees, Successors, or Assigns			
(3.1.5.4.1.1) Gloria Hale (2nd wife) 1205 Beit Shiloam Drive Honaker, VA 24260	0.0066 acres 1/3024 of 20.03 acres	0.0113%	n/a
(3.1.5.4.1.2) Jeremy Michael Hale 1 Haskel Court Greer, SC 29650	0.0066 acres 1/3024 of 20.03 acres	0.0113%	n/a
(3.1.5.4.1.3) Jocelyn Hale Musick 155 Alvy Creek Road Cleveland, VA 24225	0.0066 acres 1/3024 of 20.03 acres	0.0113%	n/a
(3.1.5.4.2) John David Hale 9984 Helen Henderson Highway Honaker, VA 24260	0.0199 acres 1/1008 of 20.03 acres	0.0338%	n/a
(3.1.5.4.3) Lloyd Malcolm Hale 9080 Helen Henderson Highway Honaker, VA 24260	0.0199 acres 1/1008 of 20.03 acres	0.0338%	n/a

Exhibit EE
Unit BG-102

Docket #VGOB 05-1018-1508-03

List of Owners/Claimants with Royalty Split Agreements/Court Order/HB2058
(58.77 Acre Unit)

	Acres in Unit	Percent of Unit	Percent of Escrow
(3.1.5.4.4) Mary Elizabeth Wingold 202 S Autumn Crest Place Taylors, SC 29687	0.0199 acres 1/1008 of 20.03 acres	0.0338%	n/a
(3.1.5.5) Ilene Wolfe 8902 Helen Henderson Highway Honaker, VA 24260	0.0795 acres 1/252 of 20.03 acres	0.1352%	n/a
(3.1.5.7) William Harold Hale 653 Glenwood Circle Berea, OH 44017	0.0795 acres 1/252 of 20.03 acres	0.1352%	n/a
(4) Virginia Caroline Boyd Heirs, Deviseses, Successors or Assigns			
(4.1) Myra Boyd Looney Heirs, Deviseses, Successors or Assigns			
(4.1.2) Zelma R. Raypole Heirs, Deviseses, Successors or Assigns			
(4.1.2.1) Jeremy Wallace 165 Columbus St, 3rd Floor Wilmington, OH 45177	0.1391 acres 1/144 of 20.03 acres	0.2367%	n/a
(4.1.3) Virginia Crosier Heirs, Deviseses, Successors, or Assigns			
(4.1.3.1) Elizabeth Weninger 2772 N 500th Ave Ames, IA 50014	0.0695 acres 1/288 of 20.03 acres	0.1183%	n/a
(4.1.3.2) Allyson Bush 811 3rd Avenue W Kalispell, MT 59901-5203	0.0695 acres 1/288 of 20.03 acres	0.1183%	n/a
(4.1.4) Lex I. Looney Heirs, Deviseses, Successors or Assigns			
(4.1.4.1) Golda Looney Heirs, Deviseses, Successors or Assigns			
(4.1.4.1.2) James Looney 3093 Parsons Avenue Columbus, OH 43207	0.0348 acres 1/576 of 20.03 acres	0.0592%	n/a
(4.1.4.1.3) Ernest M. Looney 812 Spring Street Greenfield, OH 45123	0.0348 acres 1/576 of 20.03 acres	0.0592%	n/a
(4.1.4.1.4) Myra Looney 3093 Parsons Avenue Columbus, OH 43207	0.0348 acres 1/576 of 20.03 acres	0.0592%	n/a
(4.1.5) Joan Foley 165 Columbus Street Wilmington, OH 45177	0.1391 acres 1/144 of 20.03 acres	0.2367%	n/a
(4.1.6) Ralph B. Looney Heirs, Deviseses, Successors or Assigns			
(4.1.6.2) Melody Powell 484 Redfish Street Port St. Joe, FL 32456	0.0695 acres 1/288 of 20.03 acres	0.1183%	0.2277% HB2058
(4.2) Pheola S. Boyd Heirs, Deviseses, Successors or Assigns			
(4.2.1) Earlene Strouth Heirs, Deviseses, Successors, or Assigns			

Exhibit EE
Unit BG-102

Docket #VGOB 05-1018-1508-03

List of Owners/Claimants with Royalty Split Agreements/Court Order/HB2058
(58.77 Acre Unit)

	Acres in Unit	Percent of Unit	Percent of Escrow
(4.2.1.1) Larry Richardson 6 Conway Court Palm Coast, FL 32137	0.0261 acres 1/768 of 20.03 acres	0.0444%	n/a
(4.2.1.2) Harry Richardson PO Box 162 Richlands, VA 24641	0.0261 acres 1/768 of 20.03 acres	0.0444%	n/a
(4.2.1.3) Connie Osborne 261 Valley Drive Lebanon, VA 24266	0.0261 acres 1/768 of 20.03 acres	0.0444%	n/a
(4.2.1.4) Carol French 124 Patton Road North Tazewell, VA 24630	0.0261 acres 1/768 of 20.03 acres	0.0444%	n/a
(4.2.1.5) Benny Boyd Richardson Heirs, Devisees, Successors, or Assigns			
(4.2.1.5.1) Kim Cox 1836 Baptist Valley Road Cedar Bluff, VA 24609	0.0130 acres 1/1536 of 20.03 acres	0.0222%	n/a
(4.2.1.5.2) Pamela Lynn Hess 1168 Lewis Creek Road Honaker, VA 24260	0.0130 acres 1/1536 of 20.03 acres	0.0222%	n/a
(4.2.1.6) Patsy Richardson 862 SW Goodrich St Port St. Lucie, FL 34983	0.0261 acres 1/768 of 20.03 acres	0.0444%	n/a
(4.2.1.7) Jannie Richardson 1942 Swords Creek Road Honaker, VA 24260	0.0261 acres 1/768 of 20.03 acres	0.0444%	n/a
(4.2.1.8) Banna Faye Brown 222 Douglas Chapel Road Jonesborough, TN 37659	0.0261 acres 1/768 of 20.03 acres	0.0444%	n/a
(4.2.3) James William Boyd Heirs, Devisees, Successors or Assigns			
(4.2.3.1) Judy Boyd Delp PO Box 362 Honaker, VA 24260	0.0695 acres 1/288 of 20.03 acres	0.1183%	n/a
(4.2.3.2) Johnny Sherman Boyd 3126 Thompson Creek Road Honaker, VA 24260	0.0695 acres 1/288 of 20.03 acres	0.1183%	n/a
(4.2.4) Barbara Reynolds Heirs, Devisees, Successors or Assigns			
(4.2.4.1) Raymond Reynolds 67 Vaughn Brooks Rd Cleveland, VA 24225	0.0695 acres 1/288 of 20.03 acres	0.1183%	n/a
(4.2.4.3) George Allen Ray P.O. Box 2 Rosedale, VA 24280	0.0695 acres 1/288 of 20.03 acres	0.1183%	0.2277% HB2058
(4.3) Celia Webb Heirs, Devisees, Successors or Assigns			
(4.3.1) Zita Bea Hurt Heirs, Devisees, Successors or Assigns			
(4.3.1.1) Darel Gene Hurt 826 6th Street SE Hickory, NC 28602	0.1391 acres 1/144 of 20.03 acres	0.2367%	n/a

Exhibit EE
Unit BG-102Docket #VGOB 05-1018-1508-03
List of Owners/Claimants with Royalty Split Agreements/Court Order/HB2058
(58.77 Acre Unit)

	Acres in Unit	Percent of Unit	Percent of Escrow
(4.3.1.3) Betty Joyce Dye 227 Johnson Avenue Mt. Vernon, OH 43050	0.1391 acres 1/144 of 20.03 acres	0.2367%	n/a
(4.3.2) Elmer Alexander Webb Heirs, Devisees, Successors or Assigns			
(4.3.2.1) Gladys Webb Heirs, Devisees, Successors or Assigns			
(4.3.2.1.1) Ronnie Elmer Webb Heirs, Devisees, Successors or Assigns			
(4.3.2.1.1.1) Michael D. Webb 1760 Furnace Road Brogue, PA 17309	0.0126 acres 1/1584 of 20.03 acres	0.0215%	n/a
(4.3.2.1.1.2) Daniel J. Webb 5 Broadway Stewartstown, PA 17363	0.0126 acres 1/1584 of 20.03 acres	0.0215%	n/a
(4.3.2.1.1.3) Joshua M. Webb 58 Frost Hill Road Airville, PA 17302	0.0126 acres 1/1584 of 20.03 acres	0.0215%	n/a
(4.3.2.1.2) Evelyn M. Burke Heirs, Devisees, Successors or Assigns			
(4.3.2.1.2.1) Wade Burke 3714 Brownton Road Felton, PA 17322	0.0190 acres 1/1056 of 20.03 acres	0.0323%	n/a
(4.3.2.1.2.2) Tony Burke 3718 Brownton Road Felton, PA 17322	0.0190 acres 1/1056 of 20.03 acres	0.0323%	n/a
(4.3.2.1.3) Delores Webb Druck Heirs, Devisees, Successors or Assigns			
(4.3.2.1.3.1) Todd Druck 1446 Delta Road Red Lion, PA 17356	0.0190 acres 1/1056 of 20.03 acres	0.0323%	n/a
(4.3.2.1.3.2) Troy Druck 12625 Lucky Road Brogue, PA 17309	0.0190 acres 1/1056 of 20.03 acres	0.0323%	n/a
(4.3.2.1.4) Judy Kilgore 2797 Delta Road Brogue, PA 17309	0.0379 acres 1/528 of 20.03 acres	0.0645%	n/a
(4.3.2.1.6) Delcia A. Runkle 12695 Hively Road Brogue, PA 17309	0.0379 acres 1/528 of 20.03 acres	0.0645%	n/a
(4.3.2.1.7) Hazel C. Cooper 2914 Delta Road Airville, PA 17302	0.0379 acres 1/528 of 20.03 acres	0.0645%	n/a
(4.3.2.1.8) Cynthia Grove 355 Steinfelt Road Red Lion, PA 17356	0.0379 acres 1/528 of 20.03 acres	0.0645%	n/a
(4.3.2.1.9) Larry K. Webb Heirs, Devisees, Successors, or Assigns			
(4.3.2.1.9.1) Rhonda K. Collins 248 West High Street Red Lion, PA 17356	0.0126 acres 1/1584 of 20.03 acres	0.0215%	n/a

Docket #VGOB 05-1018-1508-03
List of Owners/Claimants with Royalty Split Agreements/Court Order/HB2058
(58.77 Acre Unit)

	Acres in Unit	Percent of Unit	Percent of Escrow
(4.3.2.1.9.3) Amanda D. Kiser 13308 Savanna Court Glen Rock, PA 17327	0.0126 acres 1/1584 of 20.03 acres	0.0215%	n/a
(4.3.2.1.11) David L. Webb 2040 Jamie Court Felton, PA 17322	0.0379 acres 1/528 of 20.03 acres	0.0645%	n/a
(4.4) Earl Boyd Heirs, Devisees, Successors or Assigns			
(4.4.1) Gladys Boyd Heirs, Devisees, Successors or Assigns			
(4.4.1.1) Katie Jo Nichols Heirs, Devisees, Successors, or Assigns			
Nichols Family Trust dated February 14, 1997 c/o Ken Nichols, Trustee 3521 E. Gleneagle Place Chandler, AZ 85249			<i>Payments in escrow for Katie Nichols are to be paid, pursuant to the probated Will of Katie Nichols, to the Nichols Family Trust. All royalty thereafter to be paid to Ken Nichols.</i>
(4.4.1.1.1) Ken Nichols 3521 E. Gleneagle Place Chandler, AZ 85249	0.2782 acres 1/72 of 20.03 acres	0.4734%	n/a
(4.4.1.2) Otto Boyd Heirs, Devisees, Successors or Assigns			
(4.4.1.2.1) Audrey E. Boyd 635 Ticknor Road Mogadore, OH 44260	0.2782 acres 1/72 of 20.03 acres	0.4734%	n/a
(4.4.1.3) John L. Boyd 2332 Eastlawn Avenue Akron, OH 44305	0.2782 acres 1/72 of 20.03 acres	0.4734%	n/a
(5) Barbara Jackson Heirs, Devisees, Successors or Assigns			
(5.1) Lear Jackson Carr Heirs, Devisees, Successors or Assigns			
(5.1.1) Mildred Mae Taylor Heirs, Devisees, Successors or Assigns			
(5.1.1.1) Elizabeth Catherine Marshall 4135 Ballard Avenue Cincinnati, OH 45209	0.1391 acres 1/144 of 20.03 acres	0.2367%	n/a
(5.1.1.2) Katie Carr Casey Heirs, Devisees, Successors or Assigns			
(5.1.1.2.1) Robert William Casey Heirs, Devisees, Successors or Assigns			
(5.1.1.2.1.1) Chad W. Casey 520 Watson Road Pounding Mill, VA 24637	0.0348 acres 1/576 of 20.03 acres	0.0592%	n/a
(5.1.1.2.1.2) Brian Casey 798 Pond Street Pounding Mill, VA 24637	0.0348 acres 1/576 of 20.03 acres	0.0592%	n/a
(5.1.1.2.2) Betty L. Davis Heirs, Devisees, Successors or Assigns			
(5.1.1.2.2.1) Pennie Davis PO Box 255 Pounding Mill, VA 24637	0.0174 acres 1/1152 of 20.03 acres	0.0296%	0.0569% HB2058

Exhibit EE
Unit BG-102
Docket #VGOB 05-1018-1508-03
List of Owners/Claimants with Royalty Split Agreements/Court Order/HB2058
(58.77 Acre Unit)

	Acres in Unit	Percent of Unit	Percent of Escrow
(5.1.1.2.2.2) Katie Lynn Davis PO Box 55 Cedar Bluff, VA 24609	0.0174 acres 1/1152 of 20.03 acres	0.0296%	n/a
(5.1.1.2.2.3) Dennis Palmer 3917 Bailey Switch Rd N Tazewell, VA 24630	0.0174 acres 1/1152 of 20.03 acres	0.0296%	n/a
(5.1.1.2.2.4) Ronnie Davis 129 Central Avenue Cedar Bluff, VA 24609	0.0174 acres 1/1152 of 20.03 acres	0.0296%	0.0569% HB2058
(5.1.1.3) Elmer Clair Carr Heirs, Devisees, Successors, or Assigns			
(5.1.1.3.1) Sylvia Fadiat Heirs, Devisees, Successors, or Assigns			
(5.1.1.3.1.1) James Fadiat 8193 Oak Creek Drive Stokesdale, NC 27357	0.0464 acres 1/432 of 20.03 acres	0.0789%	n/a
(5.1.1.3.2) Nancy Cox Luchini 161 Heath Road Bluff City, TN 37618	0.0464 acres 1/432 of 20.03 acres	0.0789%	n/a
(5.1.1.3.3) Patty Stephens 334 Hayes Subdivision Rd Sparta, TN 38583	0.0464 acres 1/432 of 20.03 acres	0.0789%	n/a
(5.1.2) Elizabeth Catherine Marshall 4135 Ballard Avenue Cincinnati, OH 45209	0.4173 acres 1/48 of 20.03 acres	0.7100%	n/a
(5.1.3) Katie Carr Casey Heirs, Devisees, Successors or Assigns			
(5.1.3.1) Robert William Casey Heirs, Devisees, Successors or Assigns			
(5.1.3.1.1) Chad W. Casey 520 Watson Road Pounding Mill, VA 24637	0.1043 acres 1/192 of 20.03 acres	0.1775%	n/a
(5.1.3.1.2) Brian Casey 798 Pond Street Pounding Mill, VA 24637	0.1043 acres 1/192 of 20.03 acres	0.1775%	n/a
(5.1.3.2) Betty L. Davis Heirs, Devisees, Successors or Assigns			
(5.1.3.2.1) Pennie Davis PO Box 255 Pounding Mill, VA 24637	0.0522 acres 1/384 of 20.03 acres	0.0888%	0.1708% HB2058
(5.1.3.2.2) Katie Lynn Davis PO Box 55 Cedar Bluff, VA 24609	0.0522 acres 1/384 of 20.03 acres	0.0888%	n/a
(5.1.3.2.3) Dennis Palmer 3917 Bailey Switch Rd N Tazewell, VA 24630	0.0522 acres 1/384 of 20.03 acres	0.0888%	n/a
(5.1.3.2.4) Ronnie Davis 129 Central Avenue Cedar Bluff, VA 24609	0.0522 acres 1/384 of 20.03 acres	0.0888%	0.1708% HB2058
(5.1.4) Elmer Clair Carr Heirs, Devisees, Successors or Assigns			

Exhibit EE
Unit BG-102
Docket #VGOB 05-1018-1508-03
List of Owners/Claimants with Royalty Split Agreements/Court Order/HB2058
(58.77 Acre Unit)

	Acres in Unit	Percent of Unit	Percent of Escrow
(5.1.4.1) Sylvia Fadiel Heirs, Devisees, Successors, or Assigns			
(5.1.4.1.1) James Fadiel 8193 Oak Creek Drive Stokesdale, NC 27357	0.1391 acres 1/144 of 20.03 acres	0.2367%	n/a
(5.1.4.2) Nancy Cox Luchini 161 Heath Road Bluff City, TN 37618	0.1391 acres 1/144 of 20.03 acres	0.2367%	n/a
(5.1.4.3) Patty Stephens 334 Hayes Subdivision Rd Sparta, TN 38583	0.1391 acres 1/144 of 20.03 acres	0.2367%	n/a
(5.2) Ross Jackson Heirs, Devisees, Successors or Assigns			
(5.2.1) Melvin Lyman Jackson Heirs, Devisees, Successors or Assigns			
(5.2.1.1) Lear Jackson Carr Heirs, Devisees, Successors or Assigns			
(5.2.1.1.1) Mildred Mae Taylor Heirs, Devisees, Successors or Assigns			
(5.2.1.1.1.1) Elizabeth Catherine Marshall 4135 Ballard Avenue Cincinnati, OH 45209	0.0155 acres 1/1296 of 20.03 acres	0.0263%	n/a
(5.2.1.1.1.2) Katie Carr Casey Heirs, Devisees, Successors or Assigns			
(5.2.1.1.1.2.1) Robert William Casey Heirs, Devisees, Successors or Assigns			
(5.2.1.1.1.2.1.1) Chad W. Casey 520 Watson Road Pounding Mill, VA 24637	0.0039 acres 1/5184 of 20.03 acres	0.0066%	n/a
(5.2.1.1.1.2.1.2) Brian Casey 798 Pond Street Pounding Mill, VA 24637	0.0039 acres 1/5184 of 20.03 acres	0.0066%	n/a
(5.2.1.1.1.2.2) Betty L. Davis Heirs, Devisees, Successors or Assigns			
(5.2.1.1.1.2.2.1) Pennie Davis PO Box 255 Pounding Mill, VA 24637	0.0019 acres 1/10368 of 20.03 acres	0.0033%	0.0063% HB2058
(5.2.1.1.1.2.2.2) Katie Lynn Davis PO Box 55 Cedar Bluff, VA 24609	0.0019 acres 1/10368 of 20.03 acres	0.0033%	n/a
(5.2.1.1.1.2.2.3) Dennis Palmer 3917 Bailey Switch Rd N Tazewell, VA 24630	0.0019 acres 1/10368 of 20.03 acres	0.0033%	n/a
(5.2.1.1.1.2.2.4) Ronnie Davis 129 Central Avenue Cedar Bluff, VA 24609	0.0019 acres 1/10368 of 20.03 acres	0.0033%	0.0063% HB2058
(5.2.1.1.1.3) Elmer Clair Carr Heirs, Devisees, Successors, or Assigns			
(5.2.1.1.1.3.1) Sylvia Fadiel Heirs, Devisees, Successors, or Assigns			

Exhibit EE
Unit BG-102
Docket #VGOB 05-1018-1508-03
List of Owners/Claimants with Royalty Split Agreements/Court Order/HB2058
(58.77 Acre Unit)

	Acres in Unit	Percent of Unit	Percent of Escrow
(5.2.1.1.1.3.1.1) James Fadial 8193 Oak Creek Drive Stokesdale, NC 27357	0.0052 acres 1/3888 of 20.03 acres	0.0088%	<i>n/a</i>
(5.2.1.1.1.3.1.2) Nancy Cox Luchini 161 Heath Road Bluff City, TN 37618	0.0052 acres 1/3888 of 20.03 acres	0.0088%	<i>n/a</i>
(5.2.1.1.1.3.1.3) Patty Stephens 334 Hayes Subdivision R Sparta, TN 38583	0.0052 acres 1/3888 of 20.03 acres	0.0088%	<i>n/a</i>
(5.2.1.1.2) Elizabeth Catherine Marshall 4135 Ballard Avenue Cincinnati, OH 45209	0.0464 acres 1/432 of 20.03 acres	0.0789%	<i>n/a</i>
(5.2.1.1.3) Katie Carr Casey Heirs, Devisees, Successors or Assigns			
(5.2.1.1.3.1) Robert William Casey Heirs, Devisees, Successors or Assigns			
(5.2.1.1.3.1.1) Chad W. Casey 520 Watson Road Pounding Mill, VA 24637	0.0116 acres 1/1728 of 20.03 acres	0.0197%	<i>n/a</i>
(5.2.1.1.3.1.2) Brian Casey 798 Pond Street Pounding Mill, VA 24637	0.0116 acres 1/1728 of 20.03 acres	0.0197%	<i>n/a</i>
(5.2.1.1.3.2) Betty L. Davis Heirs, Devisees, Successors or Assigns			
(5.2.1.1.3.2.1) Pennie Davis PO Box 255 Pounding Mill, VA 24637	0.0058 acres 1/3456 of 20.03 acres	0.0099%	0.0190% HB2058
(5.2.1.1.3.2.2) Katie Lynn Davis PO Box 55 Cedar Bluff, VA 24609	0.0058 acres 1/3456 of 20.03 acres	0.0099%	<i>n/a</i>
(5.2.1.1.3.2.3) Dennis Palmer 3917 Bailey Switch Rd N Tazewell, VA 24630	0.0058 acres 1/3456 of 20.03 acres	0.0099%	<i>n/a</i>
(5.2.1.1.3.2.4) Ronnie Davis 129 Central Avenue Cedar Bluff, VA 24609	0.0058 acres 1/3456 of 20.03 acres	0.0099%	0.0190% HB2058
(5.2.1.1.4) Elmer Clair Carr Heirs, Devisees, Successors, or Assigns			
(5.2.1.1.4.1) Sylvia Fadial Heirs, Devisees, Successors, or Assigns			
(5.2.1.1.4.1.1) James Fadial 8193 Oak Creek Drive Stokesdale, NC 27357	0.0155 acres 1/1296 of 20.03 acres	0.0263%	<i>n/a</i>
(5.2.1.1.4.1.2) Nancy Cox Luchini 161 Heath Road Bluff City, TN 37618	0.0155 acres 1/1296 of 20.03 acres	0.0263%	<i>n/a</i>
(5.2.1.1.4.1.3) Patty Stephens 334 Hayes Subdivision Rd Sparta, TN 38583	0.0155 acres 1/1296 of 20.03 acres	0.0263%	<i>n/a</i>
(5.2.1.2) Charlie Carter Jackson Heirs, Devisees, Successors, or Assigns			

Exhibit EE
Unit BG-102
Docket #VGOB 05-1018-1508-03
List of Owners/Claimants with Royalty Split Agreements/Court Order/HB2058
(58.77 Acre Unit)

	Acres in Unit	Percent of Unit	Percent of Escrow
(5.2.1.2.1) Ann Lee Breeding Jackson Heirs, Devisees, Successors, or Assigns			
(5.2.1.2.1.2) Randall S. Jackson PO Box 87 Davenport, VA 24239	0.0618 acres 1/324 of 20.03 acres	0.1052%	<i>n/a</i>
(5.2.1.2.1.3) Leshia Compton 6545 Belfrys Ct. East Bealeton, VA 22712	0.0618 acres 1/324 of 20.03 acres	0.1052%	<i>n/a</i>
(5.2.1.3) Ira Jackson Heirs, Devisees, Successors, or Assigns			
(5.2.1.3.1) Imogene Jackson Heirs, Devisees, Successors, or Assigns			
(5.2.1.3.1.1) William Jackson PO Box 85 Davenport, VA 24239	0.0618 acres 1/324 of 20.03 acres	0.1052%	0.2024% HB2058
(5.2.1.3.1.2) Treamon Jackson PO Box 299 Davenport, VA 24239	0.0618 acres 1/324 of 20.03 acres	0.1052%	<i>n/a</i>
(5.2.1.4) Donald Jackson Heirs, Devisees, Successors, or Assigns			
(5.2.1.4.1) Eula Ester Jackson Heirs, Devisees, Successors, or Assigns			
(5.2.1.4.1.2) Larry Jackson 2819 Laurel Branch Road Vansant, VA 24656	0.0169 acres 1/1188 of 20.03 acres	0.0287%	<i>n/a</i>
(5.2.1.4.1.6) Nancy Jackson 2819 Laurel Branch Road Vansant, VA 24656	0.0169 acres 1/1188 of 20.03 acres	0.0287%	<i>n/a</i>
(5.2.1.4.1.7) Anna Stiltner PO Box 345 Maxie, VA 24628	0.0169 acres 1/1188 of 20.03 acres	0.0287%	<i>n/a</i>
(5.2.1.4.1.10) Carol Fletcher PO Box 854 Vansant, VA 24656	0.0169 acres 1/1188 of 20.03 acres	0.0287%	0.0552% HB2058
(5.2.1.6) Texie Frances Crabtree Heirs, Devisees, Successors, or Assigns			
(5.2.1.6.3) Wanda Hicks-Caskey 520 Stones River Lane Murfreesboro, TN 37128	0.0618 acres 1/324 of 20.03 acres	0.1052%	<i>n/a</i>
(5.2.1.9) Mae Breeding Heirs, Devisees, Successors, or Assigns			
(5.2.1.9.2) Ken Titus Breeding 12455 Yeawood Dr Boston, VA 22713	0.0169 acres 1/1188 of 20.03 acres	0.0287%	<i>n/a</i>
(5.2.1.9.3) Frankie Breeding 304 1st Street, Apt 1B Luray, VA 22835	0.0169 acres 1/1188 of 20.03 acres	0.0287%	<i>n/a</i>
(5.2.1.9.4) James Darnell Breeding Heirs, Devisees, Successors, or Assigns			
(5.2.1.9.4.1) Phyllis J. Breeding Heirs, Devisees, Successors, or Assigns			

Exhibit EE
Unit BG-102
Docket #VGOB 05-1018-1508-03
List of Owners/Claimants with Royalty Split Agreements/Court Order/HB2058
(58.77 Acre Unit)

	Acres in Unit	Percent of Unit	Percent of Escrow
(5.2.1.9.4.1.1) Martha Ball 1062 Windmill Road Honaker, VA 24260	0.0169 acres 1/1188 of 20.03 acres	0.0287%	n/a
(5.2.1.9.9) Derl Grey Breeding Heirs, Devisees, Successors, or Assigns			
(5.2.1.9.9.1) Sharon Breeding 13492 Scantlin Mountain Rd Culpepper, VA 22701	0.0169 acres 1/1188 of 20.03 acres	0.0287%	n/a
(5.2.1.9.10) Janice Maxine Breeding Heirs, Devisees, Successors, or Assigns			
(5.2.1.9.10.2) Ken Titus Breeding 12455 Yeawood Drive Boston, VA 22713	0.0019 acres 1/10692 of 20.03 acres	0.0032%	n/a
(5.2.1.9.10.3) Frankie Breeding 304 1st Street, Apt 1B Luray, VA 22835	0.0019 acres 1/10692 of 20.03 acres	0.0032%	n/a
(5.2.1.9.10.4) James Darnell Breeding Heirs, Devisees, Successors, or Assigns			
(5.2.1.9.10.4.1) Phyllis J. Breeding Heirs, Devisees, Successors, or Assigns			
(5.2.1.9.10.4.1.1) Martha E. Ball 1062 Windmill Road Honaker, VA 24260	0.0019 acres 1/10692 of 20.03 acres	0.0032%	n/a
(5.2.1.9.10.9) Derl Grey Breeding Heirs, Devisees, Successors, or Assigns			
(5.2.1.9.10.9.1) Sharon Breeding 13492 Scantlin Mountain Rd Culpepper, VA 22701	0.0019 acres 1/10692 of 20.03 acres	0.0032%	n/a
(5.2.1.9.11) Bernard Darius Breeding Heirs, Devisees, Successors, or Assigns			
(5.2.1.9.11.2) Ken Titus Breeding 12455 Yeawood Drive Boston, VA 22713	0.0017 acres 1/11880 of 20.03 acres	0.0029%	n/a
(5.2.1.9.11.3) Frankie Breeding 304 1st Street, Apt 1B Luray, VA 22835	0.0017 acres 1/11880 of 20.03 acres	0.0029%	n/a
(5.2.1.9.11.4) James Darnell Breeding Heirs, Devisees, Successors, or Assigns			
(5.2.1.9.11.4.1) Phyllis J. Breeding Heirs, Devisees, Successors, or Assigns			
(5.2.1.9.11.4.1.1) Martha E. Ball 1062 Windmill Road Honaker, VA 24260	0.0017 acres 1/11880 of 20.03 acres	0.0029%	n/a
(5.2.1.9.11.9) Derl Grey Breeding Heirs, Devisees, Successors, or Assigns			
(5.2.1.9.11.9.1) Sharon Breeding 13492 Scantlin Mountain Rd Culpepper, VA 22701	0.0017 acres 1/11880 of 20.03 acres	0.0029%	n/a
(5.2.1.9.11.10) Janice Maxine Breeding Heirs, Devisees, Successors, or Assigns			

Exhibit EE
Unit BG-102
Docket #VGOB 05-1018-1508-03
List of Owners/Claimants with Royalty Split Agreements/Court Order/HB2058
(58.77 Acre Unit)

	Acres in Unit	Percent of Unit	Percent of Escrow
(5.2.1.9.11.10.2) Ken Titus Breeding 12455 Yeawood Drive Boston, VA 22713	0.00019 acres 1/106920 of 20.03 acres	0.0003%	n/a
(5.2.1.9.11.10.3) Frankie Breeding 304 1st Street, Apt 1B Luray, VA 22835	0.00019 acres 1/106920 of 20.03 acres	0.0003%	n/a
(5.2.1.9.11.10.4) James Darnell Breeding Heirs, Devises, Successors, or Assigns			
(5.2.1.9.11.10.4.1) Phyllis J. Breeding Heirs, Devises, Successors, or Assigns			
(5.2.1.9.11.10.4.1) Martha E. Ball 1062 Windmill Road Honaker, VA 24260	0.00019 acres 1/106920 of 20.03 acres	0.0003%	n/a
(5.2.1.9.11.10.9) Derl Grey Breeding Heirs, Devises, Successors, or Assigns			
(5.2.1.9.11.10.9.1) Sharon Breeding 13492 Scantlin Mountain R Culpepper, VA 22701	0.00019 acres 1/106920 of 20.03 acres	0.0003%	n/a
Total tract acres	12.6312		
Total tract percent	21.4926%		

Tract #1B, 7.06 acres**COAL OWNERSHIP**Tazewell Coal & Iron Company *(Deeded to Tazewell Coal & Gas Company LLC on 3/16/2012, under DB745/750)*

(1) Tazewell Coal and Gas Company LLC P. O. Box 675 Tazewell, VA 24651	7.06 acres	12.0129%	n/a
--	------------	----------	-----

OIL & GAS OWNERSHIPArthritis Foundation, et al.
*(Logan W. Jackson Heirs, Devises,
Successors or Assigns)*

7.06 acres 12.0129%

(1) Lou Emma Combs Heirs, Devises,
Successors or Assigns(1.1) Rassie McGlothlin Heirs, Devises,
Successors or Assigns(1.1.1) Sandra Carron Puckett Street Heirs,
Devises, Successors, or Assigns(1.1.1.1) Jesse Ralph Street *Life Estate*(1.1.1.2) Charlie Andrew Puckett, Jr.
245 Merganser Lane
Maryville, TN 378010.0147 acres
1/480 of 7.06 acres 0.0250% n/a(1.1.1.3) Kimberly Jo Dilday
3413 Deerlope Trail
Williamsburg, VA 231880.0147 acres
1/480 of 7.06 acres 0.0250% n/a(1.1.2) Glenna Ruth Couch
PO Box 28
Mountain City, TN 376830.0294 acres
1/240 of 7.06 acres 0.0501% n/a(1.1.3) Edna Lucille Dawson
290 Hill Street
Tazewell, VA 246510.0294 acres
1/240 of 7.06 acres 0.0501% n/a

Docket #VGOB 05-1018-1508-03
List of Owners/Claimants with Royalty Split Agreements/Court Order/HB2058
(58.77 Acre Unit)

	Acres in Unit	Percent of Unit	Percent of Escrow
(1.1.4) Dallas McGlothlin Heirs, Devisees, Successors or Assigns			
(1.1.4.1) Rose Marie McGlothlin 195 Sunnyside Drive Tazewell, VA 24651	0.0294 acres 1/240 of 7.06 acres	0.0501%	n/a
(1.1.5) Euva Dane Dailey Heirs, Devisees, Successors, or Assigns			
(1.1.5.1) William Robert Dailey 13600 Bermuda Orchard Lane Chester, VA 23836	0.0147 acres 1/480 of 7.06 acres	0.0250%	n/a
(1.1.5.2) Deborah Ann Roberts 103 Hull Street Richlands, VA 24641	0.0147 acres 1/480 of 7.06 acres	0.0250%	n/a
(1.1.6) Bobby Curtis McGlothlin 933 Finney Drive Vinton, VA 24179	0.0294 acres 1/240 of 7.06 acres	0.0501%	n/a
(1.1.8) Branche McGlothlin Heirs, Devisees, Successors or Assigns			
(1.1.8.1) Frances Ann McGlothlin Heirs, Devisees, Successors, or Assigns (Documentation Pending)	0.0294 acres 1/240 of 7.06 acres	0.0501%	n/a
(1.2) Tolbert Combs Sr. Heirs, Devisees, Successors or Assigns			
(1.2.1) Paul W. Combs 1217 Whitetop Road Bluff City, TN 37618	0.0294 acres 1/240 of 7.06 acres	0.0501%	n/a
(1.2.2) Dolly Marie Combs Blankenship Heirs, Devisees, Successors or Assigns			
(1.2.2.1) Billy Edd Blankenship 10528 Redbud Highway Honaker, VA 24260	0.0294 acres 1/240 of 7.06 acres	0.0501%	0.0963% HB2058
(1.2.3) Herbert Combs Heirs, Devisees, Successors or Assigns			
(1.2.3.1) Rosella J. Combs Heirs Heirs, Devisees, Successors or Assigns			
(1.2.3.1.1) Cevin M. Combs 396 Trunk Drive Riverside, OH 45431	0.0147 acres 1/480 of 7.06 acres	0.0250%	0.0482% HB2058
(1.2.3.1.2) Chris Combs 1867 Woods Drive Dayton, OH 45432	0.0147 acres 1/480 of 7.06 acres	0.0250%	n/a
(1.2.5) Charlie Ivon Combs Heirs, Devisees Successors or Assigns			
(1.2.5.2) Robert E. Combs 3118 Red Bud Highway Honaker, VA 24260	0.0147 acres 1/480 of 7.06 acres	0.0250%	0.0482% HB2058
(1.2.6) Randall L. Combs 1207 Fairlane Road Honaker, VA 24260	0.0294 acres 1/240 of 7.06 acres	0.0501%	0.0963% HB2058
(1.2.7) Geneva McGlothlin Heirs, Devisees, Successors, or Assigns			

Exhibit EE
Unit BG-102
Docket #VGOB 05-1018-1508-03
List of Owners/Claimants with Royalty Split Agreements/Court Order/HB2058
(58.77 Acre Unit)

	Acres in Unit	Percent of Unit	Percent of Escrow
(1.2.7.1) James S. McGlothlin PO Box 1241 Honaker, VA 24260	0.0294 acres 1/240 of 7.06 acres	0.0501%	<i>n/a</i>
(1.2.8) Betty Hess 1096 Barberry Road Honaker, VA 24260	0.0294 acres 1/240 of 7.06 acres	0.0501%	<i>n/a</i>
(1.3) Albert Combs Heirs, Devisees, Successors or Assigns			
(1.3.1) William Bill Combs Heirs, Devisees, Successors or Assigns			
(1.3.1.1) Patricia A. Combs 63 Blossom Court Fairborn, OH 45324	0.0336 acres 1/210 of 7.06 acres	0.0572%	<i>n/a</i>
(1.3.2) Dorothy Gay Combs Logan Heirs, Devisees, Successors or Assigns			
(1.3.2.1) Rita Miller Heirs, Devisees, Successors or Assigns			
(1.3.2.1.1) Karen Miller PO Box 334 Petroia, PA 16050	0.0012 acres 1/5880 of 7.06 acres	0.0020%	<i>n/a</i>
(1.3.2.2) Barbara S. Southwell Heirs, Devisees, Successors or Assigns			
(1.3.2.2.1) William Zane Southwell 10673 US Highway 183 Clinton, OK 73601	0.0048 acres 1/1470 of 7.06 acres	0.0082%	<i>n/a</i>
(1.3.2.5) Jan L. Deal 2009 Oneida Valley Rd Kams City, PA 16041	0.0048 acres 1/1470 of 7.06 acres	0.0082%	<i>n/a</i>
(1.3.2.6) Jean A. Cabbage 619 Bruin Road Petroia, PA 16050	0.0048 acres 1/1470 of 7.06 acres	0.0082%	<i>n/a</i>
(1.3.2.7) Pamela Logan 2211 W Campbell Ave, Apt 2074 Phoenix, AZ 85015	0.0048 acres 1/1470 of 7.06 acres	0.0082%	0.0157% HB2058
(1.3.3) Farley Combs 1802 Indian Creek Rd. Bee, VA 24217	0.0336 acres 1/210 of 7.06 acres	0.0572%	<i>n/a</i>
(1.3.4) Blanche Combs Foleno Heirs, Devisees, Successors, or Assigns			
(1.3.4.1) Rosco "Rick" Foleno, Jr. 5357 Lunsford Mill Rd Hiltons, VA 24258	0.0084 acres 1/840 of 7.06 acres	0.0143%	<i>n/a</i>
(1.3.4.2) Macel Keith Foleno PO Box 669 Honaker, VA 24260	0.0084 acres 1/840 of 7.06 acres	0.0143%	<i>n/a</i>
(1.3.4.3) Barry Foleno Heirs, Devisees, Successors, or Assigns			
(1.3.4.3.1) Beverly Foleno 318 Deel Street Lebanon, VA 24266	0.0084 acres 1/840 of 7.06 acres	0.0143%	<i>n/a</i>
(1.3.4.4) Billy Joe Foleno Heirs, Devisees, Successors, or Assigns			

Exhibit EE
Unit BG-102
Docket #VGOB 05-1018-1508-03
List of Owners/Claimants with Royalty Split Agreements/Court Order/HB2058
(58.77 Acre Unit)

	Acres in Unit	Percent of Unit	Percent of Escrow
(1.3.4.4.1) Rosco "Rick" Foleno, Jr. 5357 Lunsford Mill Rd Hiltons, VA 24258	0.0028 acres 1/2520 of 7.06 acres	0.0048%	<i>n/a</i>
(1.3.4.4.2) Macel Keith Foleno PO Box 669 Honaker, VA 24260	0.0028 acres 1/2520 of 7.06 acres	0.0048%	<i>n/a</i>
(1.3.4.4.3) Barry Foleno Heirs, Devisees, Successors, or Assigns			
(1.3.4.4.3.1) Beverly Foleno 318 Deel Street Lebanon, VA 24266	0.0028 acres 1/2520 of 7.06 acres	0.0048%	<i>n/a</i>
(1.3.5) Chola Fogleman Heirs, Devisees, Successors or Assigns			
(1.3.5.1) Johnny Bill Fogleman 296 Deerfield Drive Cleveland, VA 24225	0.0067 acres 1/1050 of 7.06 acres	0.0114%	<i>n/a</i>
(1.3.5.2) Kathy Hawkins 3865 U.S. Highway 19 Lebanon, VA 24266	0.0067 acres 1/1050 of 7.06 acres	0.0114%	0.0220% HB2058
(1.3.5.4) Frankie Fullen Fogleman Heirs, Devisees, Successors, or Assigns <i>(Documentation Pending)</i>	0.0067 acres 1/1050 of 7.06 acres	0.0114%	<i>n/a</i>
(1.3.6) Pauline Compton Heirs, Devisees, Successors, or Assigns <i>(Documentation Pending)</i>	0.0336 acres 1/210 of 7.06 acres	0.0572%	<i>n/a</i>
(1.3.7) Clyde Combs Heirs, Devisees, Successors or Assigns			
(1.3.7.1) Rosa Angeline Combs 1260 Dewey Bostic Rd. Honaker, VA 24260	0.0336 acres 1/210 of 7.06 acres	0.0572%	<i>n/a</i>
(1.4) Charlie Combs Heirs, Devisees, Successors or Assigns			
(1.4.1) Mable Ruth Crabtree Combs Heirs, Devisees Successors or Assigns			
(1.4.1.1) Juanita Ivanelle Combs Heirs, Devisees Successors or Assigns			
(1.4.1.1.1) Jeannine Holden 833 Kimball Road Highland Park, IL 60035	0.0294 acres 1/240 of 7.06 acres	0.0501%	0.0963% HB2058
(1.4.1.1.3) James Matthew Holden 11726 E Bellflower Dr Chandler, AZ 85249	0.0294 acres 1/240 of 7.06 acres	0.0501%	0.0963% HB2058
(1.4.1.1.4) Lou Faye Holden 3313 Grassmere Drive Lexington, KY 40503	0.0294 acres 1/240 of 7.06 acres	0.0501%	<i>n/a</i>
(1.4.1.2) Lou Faye Holden 3313 Grassmere Drive Lexington, KY 40503	0.1177 acres 1/60 of 7.06 acres	0.2002%	<i>n/a</i>
(1.5) Paul Combs Heirs, Devisees, Successors or Assigns			

Exhibit EE
Unit BG-102
Docket #VGOB 05-1018-1508-03
List of Owners/Claimants with Royalty Split Agreements/Court Order/HB2058
(58.77 Acre Unit)

	Acres in Unit	Percent of Unit	Percent of Escrow
(1.5.1) Tolbert Combs Sr. Heirs, Devisees, Successors or Assigns			
(1.5.1.1) Paul W. Combs 1217 Whitetop Road Bluff City, TN 37618	0.0074 acres 1/960 of 7.06 acres	0.0125%	n/a
(1.5.1.2) Dolly Marie Combs Blankenship Heirs, Devisees, Successors or Assigns			
(1.5.1.2.1) Billy Edd Blankenship 10528 Redbud Highway Honaker, VA 24260	0.0074 acres 1/960 of 7.06 acres	0.0125%	0.0241% HB2058
(1.5.1.3) Herbert Combs Heirs, Devisees, Successors or Assigns			
(1.5.1.3.1) Rosella J. Combs Heirs Heirs, Devisees, Successors or Assigns			
(1.5.1.3.1.1) Cevin M. Combs 396 Trunk Drive Riverside, OH 45431	0.0037 acres 1/1920 of 7.06 acres	0.0063%	0.0120% HB2058
(1.5.1.3.1.2) Chris Combs 1867 Woods Drive Dayton, OH 45432	0.0037 acres 1/1920 of 7.06 acres	0.0063%	n/a
(1.5.1.5) Charlie Ivon Combs Heirs, Devisees Successors or Assigns			
(1.5.1.5.2) Robert E. Combs 3118 Red Bud Highway Honaker, VA 24260	0.0037 acres 1/1920 of 7.06 acres	0.0063%	0.0120% HB2058
(1.5.1.6) Randall L. Combs 1207 Fairlane Road Honaker, VA 24260	0.0074 acres 1/960 of 7.06 acres	0.0125%	0.0241% HB2058
(1.5.1.7) Geneva McGlothlin Heirs, Devisees, Successors, or Assigns			
(1.5.1.7.1) James S. McGlothlin PO Box 1241 Honaker, VA 24260	0.0074 acres 1/960 of 7.06 acres	0.0125%	n/a
(1.5.1.8) Betty Hess 1096 Barberry Road Honaker, VA 24260	0.0074 acres 1/960 of 7.06 acres	0.0125%	n/a
(1.5.2) Rassie Lena McGlothlin Heirs, Devisees, Successors, or Assigns			
(1.5.2.1) Sandra Carron Puckett Street Heirs, Devisees, Successors, or Assigns			
(1.5.2.1.1) Jesse Ralph Street	<i>Life Estate</i>		
(1.5.2.1.2) Charlie Andrew Puckett, Jr. 245 Merganser Lane Maryville, TN 37801	0.0037 acres 1/1920 of 7.06 acres	0.0063%	n/a
(1.5.2.1.3) Kimberly Jo Dilday 3413 Deerlope Trail Williamsburg, VA 23188	0.0037 acres 1/1920 of 7.06 acres	0.0063%	n/a
(1.5.2.2) Glenna Ruth Couch PO Box 28 Mountain City, TN 37683	0.0074 acres 1/960 of 7.06 acres	0.0125%	n/a

Exhibit EE
Unit BG-102
Docket #VGOB 05-1018-1508-03
List of Owners/Claimants with Royalty Split Agreements/Court Order/HB2058
(58.77 Acre Unit)

	Acres in Unit	Percent of Unit	Percent of Escrow
(1.5.2.3) Edna Lucille Dawson 290 Hill Street Tazewell, VA 24651	0.0074 acres 1/960 of 7.06 acres	0.0125%	<i>n/a</i>
(1.5.2.4) Dallas McGlothlin Heirs, Devisees, Successors or Assigns			
(1.5.2.4.1) Rose Marie McGlothlin 195 Sunnyside Drive Tazewell, VA 24651	0.0074 acres 1/960 of 7.06 acres	0.0125%	<i>n/a</i>
(1.5.2.5) Euva Dane Dailey Heirs, Devisees, Successors, or Assigns			
(1.5.2.5.1) William Robert Dailey 13600 Bermuda Orchard Lane Chester, VA 23836	0.0037 acres 1/1920 of 7.06 acres	0.0063%	<i>n/a</i>
(1.5.2.5.2) Deborah Ann Roberts 103 Hull Street Richlands, VA 24641	0.0037 acres 1/1920 of 7.06 acres	0.0063%	<i>n/a</i>
(1.5.2.6) Bobby Curtis McGlothlin 933 Finney Drive Vinton, VA 24179	0.0074 acres 1/960 of 7.06 acres	0.0125%	<i>n/a</i>
(1.5.3) Albert Combs Heirs, Devisees, Successors or Assigns			
(1.5.3.1) William Bill Combs Heirs, Devisees, Successors or Assigns			
(1.5.3.1.1) Patricia A. Combs 63 Blossom Court Fairborn, OH 45324	0.0084 acres 1/840 of 7.06 acres	0.0143%	<i>n/a</i>
(1.5.3.2) Dorothy Gay Combs Logan Heirs, Devisees, Successors or Assigns			
(1.5.3.2.1) Rita Miller Heirs, Devisees, Successors or Assigns			
(1.5.3.2.1.1) Karen Miller PO Box 334 Petrolia, PA 16050	0.0003 acres 1/23520 of 7.06 acres	0.0005%	<i>n/a</i>
(1.5.3.2.2) Barbara S. Southwell Heirs, Devisees, Successors or Assigns			
(1.5.3.2.2.1) William Zane Southwell 10673 US Highway 183 Clinton, OK 73601	0.0012 acres 1/5880 of 7.06 acres	0.0020%	<i>n/a</i>
(1.5.3.2.5) Jan L. Deal 2009 Oneida Valley Rd Karns City, PA 16041	0.0012 acres 1/5880 of 7.06 acres	0.0020%	<i>n/a</i>
(1.5.3.2.6) Jean A. Cabbage 619 Bruin Road Petrolia, PA 16050	0.0012 acres 1/5880 of 7.06 acres	0.0020%	<i>n/a</i>
(1.5.3.2.7) Pamela Logan 2211 W Campbell Ave, Apt 2074 Phoenix, AZ 85015	0.0012 acres 1/5880 of 7.06 acres	0.0020%	0.0039% HB2058
(1.5.3.3) Farley Combs 1802 Indian Creek Rd. Bee, VA 24217	0.0084 acres 1/840 of 7.06 acres	0.0143%	<i>n/a</i>
(1.5.3.4) Blanche Combs Foleno Heirs, Devisees, Successors, or Assigns			

Docket #VGOB 05-1018-1508-03
List of Owners/Claimants with Royalty Split Agreements/Court Order/HB2058
(58.77 Acre Unit)

	Acres in Unit	Percent of Unit	Percent of Escrow
(1.5.3.4.1) Rosco "Rick" Foleno, Jr. 5357 Lunsford Mill Rd Hiltons, VA 24258	0.0021 acres 1/3360 of 7.06 acres	0.0036%	n/a
(1.5.3.4.2) Macel Keith Foleno PO Box 669 Honaker, VA 24260	0.0021 acres 1/3360 of 7.06 acres	0.0036%	n/a
(1.5.3.4.3) Barry Foleno Heirs, Devisees, Successors, or Assigns			
(1.5.3.4.3.1) Beverly Foleno 318 Deel Street Lebanon, VA 24266	0.0021 acres 1/3360 of 7.06 acres	0.0036%	n/a
(1.5.3.4.4) Billy Joe Foleno Heirs, Devisees, Successors, or Assigns			
(1.5.3.4.4.1) Rosco "Rick" Foleno, Jr. 5357 Lunsford Mill Rd Hiltons, VA 24258	0.0007 acres 1/10080 of 7.06 acres	0.0012%	n/a
(1.5.3.4.4.2) Macel Keith Foleno PO Box 669 Honaker, VA 24260	0.0007 acres 1/10080 of 7.06 acres	0.0012%	n/a
(1.5.3.4.4.3) Barry Foleno Heirs, Devisees, Successors, or Assigns			
(1.5.3.4.4.3.1) Beverly Foleno 318 Deel Street Lebanon, VA 24266	0.0007 acres 1/10080 of 7.06 acres	0.0012%	n/a
(1.5.3.5) Chola Fogleman Heirs, Devisees, Successors or Assigns			
(1.5.3.5.1) Johnny Bill Fogleman 296 Deerfield Drive Cleveland, VA 24225	0.0017 acres 1/4200 of 7.06 acres	0.0029%	n/a
(1.5.3.5.2) Kathy Hawkins 3865 U.S. Highway 19 Lebanon, VA 24266	0.0017 acres 1/4200 of 7.06 acres	0.0029%	0.0055% HB2058
(1.5.3.5.4) Frankie Fullen Fogleman Heirs, Devisees, Successors, or Assigns (Documentation Pending)	0.0017 acres 1/4200 of 7.06 acres	0.0029%	n/a
(1.5.3.6) Pauline Compton Heirs, Devisees, Successors, or Assigns (Documentation Pending)	0.0084 acres 1/840 of 7.06 acres	0.0143%	n/a
(1.5.3.7) Clyde Combs Heirs, Devisees, Successors or Assigns			
(1.5.3.7.1) Rosa Angeline Combs 1260 Dewey Bostic Rd. Honaker, VA 24260	0.0084 acres 1/840 of 7.06 acres	0.0143%	n/a
(1.5.4) Charlie Combs Heirs, Devisees, Successors or Assigns			
(1.5.4.1) Mable Ruth Crabtree Combs Heirs, Devisees Successors or Assigns			
(1.5.4.1.1) Juanita Ivanelle Combs Heirs, Devisees Successors or Assigns			

Exhibit EE
Unit BG-102
Docket #VGOB 05-1018-1508-03
List of Owners/Claimants with Royalty Split Agreements/Court Order/HB2058
(58.77 Acre Unit)

	Acres in Unit	Percent of Unit	Percent of Escrow
(1.5.4.1.1.1) Jeannine Holden 833 Kimball Road Highland Park, IL 60035	0.0074 acres 1/960 of 7.06 acres	0.0125%	0.0241% HB2058
(1.5.4.1.1.3) James Matthew Holden 11726 E Bellflower Dr Chandler, AZ 85249	0.0074 acres 1/960 of 7.06 acres	0.0125%	0.0241% HB2058
(1.5.4.1.1.4) Lou Faye Holden 3313 Grassmere Drive Lexington, KY 40503	0.0074 acres 1/960 of 7.06 acres	0.0125%	n/a
(1.5.4.1.2) Lou Faye Holden 3313 Grassmere Drive Lexington, KY 40503	0.0294 acres 1/240 of 7.06 acres	0.0501%	n/a
(2) Pearl Inez Whorley Heirs, Devisees, Successors or Assigns			
(2.1) Hattie Mae Burton Heirs, Devisees, Successors, or Assigns			
(2.1.1) Jettie Burton Ray <i>pre-deceased 2.1</i>			
(2.1.1.1) Carol Goodman 245 Goodman Road Williamsburg, WV 24991	0.0235 acres 1/300 of 7.06 acres	0.0400%	0.0770% HB2058
(2.1.1.2) Donna Blanco 6475 Isabella Drive Williamsburg, VA 23188	0.0235 acres 1/300 of 7.06 acres	0.0400%	0.0770% HB2058
(2.1.3) Charlotte Miller 3705 Neff Orchard Road Sinks Grove, WV 24976	0.0471 acres 1/150 of 7.06 acres	0.0801%	0.1541% HB2058
(2.1.4) Joyce O. Shimp 212 S. DuPont Road Wilmington, DE 19805	0.0471 acres 1/150 of 7.06 acres	0.0801%	0.1541% HB2058
(2.1.5) Ernestine Trader Heirs, Devisees, Successors, or Assigns			
(2.1.5.1) Charlotte Miller 3705 Neff Orchard Road Sinks Grove, WV 24976	0.0471 acres 1/150 of 7.06 acres	0.0801%	0.1541% HB2058
(2.2) Elonza Smith Whorley Heirs, Devisees, Successors or Assigns			
(2.2.1) Douglas A. Whorley P.O. Box 297 Montvale, VA 24122	0.0588 acres 1/120 of 7.06 acres	0.1001%	n/a
(2.2.2) Jerry W. Whorley 2511 Colonial Ave SW Roanoke, VA 24015	0.0588 acres 1/120 of 7.06 acres	0.1001%	n/a
(2.2.3) Curtis A. Whorley Heirs, Devisees, Successors, or Assigns			
(2.2.3.1) Jerry W. Whorley 2511 Colonial Ave SW Roanoke, VA 24015	0.0196 acres 1/360 of 7.06 acres	0.0334%	n/a
(2.2.3.2) Douglas A. Whorley P.O. Box 297 Montvale, VA 24122	0.0196 acres 1/360 of 7.06 acres	0.0334%	n/a

Exhibit EE
Unit BG-102
Docket #VGOB 05-1018-1508-03
List of Owners/Claimants with Royalty Split Agreements/Court Order/HB2058
(58.77 Acre Unit)

220001108

	Acres in Unit	Percent of Unit	Percent of Escrow
(2.2.3.3) Steven L. Whorley 708 Townside Rd SW Apt. 1 Roanoke, VA 24014	0.0196 acres 1/360 of 7.06 acres	0.0334%	<i>n/a</i>
(2.2.4) Steven L. Whorley 708 Townside Rd SW Apt. 1 Roanoke, VA 24014	0.0588 acres 1/120 of 7.06 acres	0.1001%	<i>n/a</i>
(2.3) Marvin Jake Whorley Heirs, Devisees, Successors or Assigns			
(2.3.1) Richard Lee Whorley PO Box 155 Fort Montgomery, NY 10922	0.0392 acres 1/180 of 7.06 acres	0.0667%	0.1284% HB2058
(2.3.2) Wilma J. Bowyer P.O. Box 904 Union, WV 24983	0.0392 acres 1/180 of 7.06 acres	0.0667%	0.1284% HB2058
(2.3.3) James A. Whorley 2237 Seneca Trail South Peterstown, WV 24963	0.0392 acres 1/180 of 7.06 acres	0.0667%	0.1284% HB2058
(2.3.4) Michael L. Whorley 1807 Mount Vernon Street Waynesboro, VA 22980	0.0392 acres 1/180 of 7.06 acres	0.0667%	0.1284% HB2058
(2.3.5) Linda Christoff 3762 Station Drive NW Kennesaw, GA 30144	0.0392 acres 1/180 of 7.06 acres	0.0667%	0.1284% HB2058
(2.3.6) Marvin Anthony Whorley 25633 Oak Alley Leesburg, FL 34748	0.0392 acres 1/180 of 7.06 acres	0.0667%	0.1284% HB2058
(2.4) William T. Whorley Heirs, Devisees, Successors or Assigns			
(2.4.1) Vernie Whorley Heirs, Devisees, Successors or Assigns			
(2.4.1.1) Elizabeth McKee 805 Queen Avenue, NW Roanoke, VA 24012-4233	0.0784 acres 1/90 of 7.06 acres	0.1335%	<i>n/a</i>
(2.4.1.2) Patricia W. Burkette Heirs, Devisees, Successors, or Assigns			
(2.4.1.2.1) David A. Burkette Heirs, Devisees, Successors, or Assigns			
(2.4.1.2.1.1) Elizabeth McKee 805 Queen Avenue, NW Roanoke, VA 24012-4233	0.0784 acres 1/90 of 7.06 acres	0.1335%	0.2568% HB2058
(2.4.1.3) Larry Whorley Heirs, Devisees, Successors or Assigns			
(2.4.1.3.1) Susan Worley 702 W A Ave Cache, OK 73527	0.0784 acres 1/90 of 7.06 acres	0.1335%	<i>n/a</i>
(2.5) Sally W. Poff Heirs, Devisees, Successors, or Assigns			
(2.5.1) Ronald L. Poff 3123 W Club Drive Salem, VA 24153	0.0588 acres 1/120 of 7.06 acres	0.1001%	0.1926% HB2058
(2.5.2) Ricky G. Poff Heirs, Devisees, Successors, or Assigns			

Exhibit EE
Unit BG-102
Docket #VGOB 05-1018-1508-03
List of Owners/Claimants with Royalty Split Agreements/Court Order/HB2058
(58.77 Acre Unit)

	Acres in Unit	Percent of Unit	Percent of Escrow
(2.5.2.1) Lesley Graves Poff 5121 Orchard Circle Roanoke, VA 24019	0.0588 acres 1/120 of 7.06 acres	0.1001%	0.1926% HB2058
(2.5.3) Jeffery Poff 1620 Valhalla Court Salem, VA 24153	0.0588 acres 1/120 of 7.06 acres	0.1001%	0.1926% HB2058
(2.5.4) Teresa P. Ballard 4786 Hickory Hill Drive Roanoke, VA 24018	0.0588 acres 1/120 of 7.06 acres	0.1001%	0.1926% HB2058
(3) Celia A. Jackson Compton Heirs, Devisees, Successors or Assigns			
(3.1) Fielding Compton Heirs, Devisees, Successors or Assigns			
(3.1.1) Callie C. Kestner Heirs, Devisees, Successors or Assigns			
(3.1.1.1) Eula F. Kestner Heirs, Devisees, Successors or Assigns			
(3.1.1.1.1) Lucille Kestner Heirs, Devisees, Successors, or Assigns			
(3.1.1.1.1.1) Karen Sue Igou Heirs, Devisees, Successors, or Assigns			
(3.1.1.1.1.1) Kimberly B. Adkins 2656 Bristol Road Columbus, OH 43221	0.0245 acres 1/288 of 7.06 acres	0.0417%	0.0803% HB2058
(3.1.1.1.2) M. Maxine Kestner Boxley Heirs, Devisees, Successors, or Assigns			
(3.1.1.1.2.1) Lucille Kestner Heirs, Devisees, Successors, or Assigns			
(3.1.1.1.2.1.1) Karen Sue Igou Heirs, Devisees, Successors, or Assigns			
(3.1.1.1.2.1.1) Kimberly B. Adkins 2656 Bristol Road Columbus, OH 43221	0.0245 acres 1/288 of 7.06 acres	0.0417%	0.0803% HB2058
(3.1.1.2) Lucille Kestner Heirs, Devisees, Successors, or Assigns			
(3.1.1.2.1) Karen Sue Igou Heirs, Devisees, Successors, or Assigns			
(3.1.1.2.1.1) Kimberly B. Adkins 2656 Bristol Road Columbus, OH 43221	0.0490 acres 1/144 of 7.06 acres	0.0834%	0.1605% HB2058
(3.1.1.3) M. Maxine Kestner Boxley Heirs, Devisees, Successors, or Assigns			
(3.1.1.3.1) Lucille Kestner Heirs, Devisees, Successors, or Assigns			
(3.1.1.3.1.1) Karen Sue Igou Heirs, Devisees, Successors, or Assigns			
(3.1.1.3.1.1) Kimberly B. Adkins 2656 Bristol Road Columbus, OH 43221	0.0490 acres 1/144 of 7.06 acres	0.0834%	0.1605% HB2058

Docket #VGOB 05-1018-1508-03
List of Owners/Claimants with Royalty Split Agreements/Court Order/HB2058
(58.77 Acre Unit)

	Acres in Unit	Percent of Unit	Percent of Escrow
(3.1.1.4) Faye Kestner Bartram	<i>pre-deceased</i>		
(3.1.1.4.1) Karen Sue Igou Heirs, Devisees, Successors, or Assigns			
(3.1.1.4.1.1) Kimberly B. Adkins 2656 Bristol Road Columbus, OH 43221	0.0490 acres 1/144 of 7.06 acres	0.0834%	0.1605% HB2058
(3.1.3) Bessie Inez Compton Kiser Heirs, Devisees, Successors or Assigns			
(3.1.3.1) Rawle Kiser Heirs, Devisees, Successors, or Assigns			
(3.1.3.1.1) Ruby S. Kiser Heirs, Devisees, Successors, or Assigns <i>(Documentation Pending)</i>	0.0981 acres 1/72 of 7.06 acres	0.1668%	n/a
(3.1.4) Alec Compton Heirs, Devisees, Successors or Assigns			
(3.1.4.1) Jack Compton 9765 E. Hasket Lane Dayton, OH 45424	0.0981 acres 1/72 of 7.06 acres	0.1668%	n/a
(3.1.4.2) Roger Compton Heirs, Devisees, Successors or Assigns			
(3.1.4.2.1) Lance Compton 3343 Nina V. Lane Dayton, OH 45424	0.0245 acres 1/288 of 7.06 acres	0.0417%	n/a
(3.1.4.2.2) Christa Compton 2752 Haig Ave Kettering, OH 45420	0.0245 acres 1/288 of 7.06 acres	0.0417%	n/a
(3.1.4.2.3) Shelly N. O'Daniel 143 Schloss Lane Moraine, OH 45439	0.0245 acres 1/288 of 7.06 acres	0.0417%	n/a
(3.1.4.2.4) Kelly L. Richmond Heirs, Devisees, Successors, or Assigns			
(3.1.4.2.4.1) Alan J. Richmond 112 Monroe Street Middletown, OH 45042	0.0082 acres 1/864 of 7.06 acres	0.0139%	0.0268% HB2058
(3.1.4.2.4.2) Kelly Little 6487 Kalbfleisch Road Middletown, OH 45042	0.0163 acres 1/432 of 7.06 acres	0.0278%	0.0535% HB2058
(3.1.5) Electa Hale Heirs, Devisees, Successors or Assigns			
(3.1.5.2) Curtis Hale Heirs, Devisees, Successors or Assigns			
(3.1.5.2.1) Jackie Moon 108 Plum Lane Nicholasville, KY 40356	0.0093 acres 1/756 of 7.06 acres	0.0159%	n/a
(3.1.5.3) Geneva Mullins Heirs, Devisees, Successors, or Assigns			
(3.1.5.3.1) James Phillip Mullins 265 Mollys Way Saluda, VA 23149	0.0140 acres 1/504 of 7.06 acres	0.0238%	n/a

Exhibit EE
Unit BG-102
Docket #VGOB 05-1018-1508-03
List of Owners/Claimants with Royalty Split Agreements/Court Order/HB2058
(58.77 Acre Unit)

	Acres in Unit	Percent of Unit	Percent of Escrow
(3.1.5.3.2) Jonathan Hale Mullins 485 Pineview Drive Mount Airy, NC 27030	0.0140 acres 1/504 of 7.06 acres	0.0238%	<i>n/a</i>
(3.1.5.4) Logan Hale Heirs, Devisees, Successors, or Assigns			
(3.1.5.4.1) James Michael Hale Heirs, Devisees, Successors, or Assigns			
(3.1.5.4.1.1) Gloria Hale (2nd wife) 1205 Belt Shiloam Drive Honaker, VA 24260	0.0023 acres 1/3024 of 7.06 acres	0.0040%	<i>n/a</i>
(3.1.5.4.1.2) Jeremy Michael Hale 1 Haskel Court Greer, SC 29650	0.0023 acres 1/3024 of 7.06 acres	0.0040%	<i>n/a</i>
(3.1.5.4.1.3) Jocelyn Hale Musick 155 Alvy Creek Road Cleveland, VA 24225	0.0023 acres 1/3024 of 7.06 acres	0.0040%	<i>n/a</i>
(3.1.5.4.2) John David Hale 9984 Helen Henderson Highway Honaker, VA 24260	0.0070 acres 1/1008 of 7.06 acres	0.0119%	<i>n/a</i>
(3.1.5.4.3) Lloyd Malcolm Hale 9080 Helen Henderson Highway Honaker, VA 24260	0.0070 acres 1/1008 of 7.06 acres	0.0119%	<i>n/a</i>
(3.1.5.4.4) Mary Elizabeth Wingold 202 S Autumn Crest Place Taylors, SC 29687	0.0070 acres 1/1008 of 7.06 acres	0.0119%	<i>n/a</i>
(3.1.5.5) Ilene Wolfe 8902 Helen Henderson Highway Honaker, VA 24260	0.0280 acres 1/252 of 7.06 acres	0.0477%	<i>n/a</i>
(3.1.5.7) William Harold Hale 653 Glenwood Circle Berea, OH 44017	0.0280 acres 1/252 of 7.06 acres	0.0477%	<i>n/a</i>
(4) Virginia Caroline Boyd Heirs, Devisees, Successors or Assigns			
(4.1) Myra Boyd Looney Heirs, Devisees, Successors or Assigns			
(4.1.2) Zelma R. Raypole Heirs, Devisees, Successors or Assigns			
(4.1.2.1) Jeremy Wallace 165 Columbus St, 3rd Floor Wilmington, OH 45177	0.0490 acres 1/144 of 7.06 acres	0.0834%	<i>n/a</i>
(4.1.3) Virginia Crosier Heirs, Devisees, Successors, or Assigns			
(4.1.3.1) Elizabeth Weninger 2772 N 500th Ave Ames, IA 50014	0.0245 acres 1/288 of 7.06 acres	0.0417%	<i>n/a</i>
(4.1.3.2) Allyson Bush 811 3rd Avenue W Kalispell, MT 59901-5203	0.0245 acres 1/288 of 7.06 acres	0.0417%	<i>n/a</i>
(4.1.4) Lex I. Looney Heirs, Devisees, Successors or Assigns			
(4.1.4.1) Golda Looney Heirs, Devisees, Successors or Assigns			

Exhibit EE
Unit BG-102
Docket #VGOB 05-1018-1508-03
List of Owners/Claimants with Royalty Split Agreements/Court Order/HB2058
(58.77 Acre Unit)

		Acres in Unit	Percent of Unit	Percent of Escrow
(4.1.4.1.2)	James Looney 3093 Parsons Avenue Columbus, OH 43207	0.0123 acres 1/576 of 7.06 acres	0.0209%	n/a
(4.1.4.1.3)	Ernest M. Looney 812 Spring Street Greenfield, OH 45123	0.0123 acres 1/576 of 7.06 acres	0.0209%	n/a
(4.1.4.1.4)	Myra Looney 3093 Parsons Avenue Columbus, OH 43207	0.0123 acres 1/576 of 7.06 acres	0.0209%	n/a
(4.1.5)	Joan Foley 165 Columbus Street Wilmington, OH 45177	0.0490 acres 1/144 of 7.06 acres	0.0834%	n/a
(4.1.6)	Ralph B. Looney Heirs, Devisees, Successors or Assigns			
(4.1.6.2)	Melody Powell 484 Redfish Street Port St. Joe, FL 32456	0.0245 acres 1/288 of 7.06 acres	0.0417%	0.0803% HB2058
(4.2)	Pheola S. Boyd Heirs, Devisees, Successors or Assigns			
(4.2.1)	Earlene Strouth Heirs, Devisees, Successors, or Assigns			
(4.2.1.1)	Larry Richardson 6 Conway Court Palm Coast, FL 32137	0.0092 acres 1/768 of 7.06 acres	0.0156%	n/a
(4.2.1.2)	Harry Richardson PO Box 162 Richlands, VA 24641	0.0092 acres 1/768 of 7.06 acres	0.0156%	n/a
(4.2.1.3)	Connie Osborne 281 Valley Drive Lebanon, VA 24266	0.0092 acres 1/768 of 7.06 acres	0.0156%	n/a
(4.2.1.4)	Carol French 124 Patton Road North Tazewell, VA 24630	0.0092 acres 1/768 of 7.06 acres	0.0156%	n/a
(4.2.1.5)	Benny Boyd Richardson Heirs, Devisees, Successors, or Assigns			
(4.2.1.5.1)	Kim Cox 1836 Baptist Valley Road Cedar Bluff, VA 24609	0.0046 acres 1/1536 of 7.06 acres	0.0078%	n/a
(4.2.1.5.2)	Pamela Lynn Hess 1188 Lewis Creek Road Honaker, VA 24260	0.0046 acres 1/1536 of 7.06 acres	0.0078%	n/a
(4.2.1.6)	Patsy Richardson 862 SW Goodrich St Port St. Lucie, FL 34983	0.0092 acres 1/768 of 7.06 acres	0.0156%	n/a
(4.2.1.7)	Jannie Richardson 1942 Swords Creek Road Honaker, VA 24260	0.0092 acres 1/768 of 7.06 acres	0.0156%	n/a
(4.2.1.8)	Banna Faye Brown 222 Douglas Chapel Road Jonesborough, TN 37659	0.0092 acres 1/768 of 7.06 acres	0.0156%	n/a
(4.2.3)	James William Boyd Heirs, Devisees, Successors or Assigns			

Exhibit EE
Unit BG-102
Docket #VGOB 05-1018-1508-03
List of Owners/Claimants with Royalty Split Agreements/Court Order/HB2058
(58.77 Acre Unit)

	Acres in Unit	Percent of Unit	Percent of Escrow
(4.2.3.1) Judy Boyd Delp PO Box 362 Honaker, VA 24260	0.0245 acres 1/288 of 7.06 acres	0.0417%	n/a
(4.2.3.2) Johnny Sherman Boyd 3126 Thompson Creek Road Honaker, VA 24260	0.0245 acres 1/288 of 7.06 acres	0.0417%	n/a
(4.2.4) Barbara Reynolds Heirs, Devisees, Successors or Assigns			
(4.2.4.1) Raymond Reynolds 67 Vaughn Brooks Rd Cleveland, VA 24225	0.0245 acres 1/288 of 7.06 acres	0.0417%	n/a
(4.2.4.3) George Allen Ray P.O. Box 2 Rosedale, VA 24280	0.0245 acres 1/288 of 7.06 acres	0.0417%	0.0803% HB2058
(4.3) Celia Webb Heirs, Devisees, Successors or Assigns			
(4.3.1) Zita Bea Hurt Heirs, Devisees, Successors or Assigns			
(4.3.1.1) Darel Gene Hurt 826 6th Street SE Hickory, NC 28602	0.0490 acres 1/144 of 7.06 acres	0.0834%	n/a
(4.3.1.3) Betty Joyce Dye 227 Johnson Avenue Mt. Vernon, OH 43050	0.0490 acres 1/144 of 7.06 acres	0.0834%	n/a
(4.3.2) Elmer Alexander Webb Heirs, Devisees, Successors or Assigns			
(4.3.2.1) Gladys Webb Heirs, Devisees, Successors or Assigns			
(4.3.2.1.1) Ronnie Elmer Webb Heirs, Devisees, Successors or Assigns			
(4.3.2.1.1.1) Michael D. Webb 1760 Furnace Road Brogue, PA 17309	0.0045 acres 1/1584 of 7.06 acres	0.0076%	n/a
(4.3.2.1.1.2) Daniel J. Webb 5 Broadway Stewartstown, PA 17363	0.0045 acres 1/1584 of 7.06 acres	0.0076%	n/a
(4.3.2.1.1.3) Joshua M. Webb 58 Frost Hill Road Airville, PA 17302	0.0045 acres 1/1584 of 7.06 acres	0.0076%	n/a
(4.3.2.1.2) Evelyn M. Burke Heirs, Devisees, Successors or Assigns			
(4.3.2.1.2.1) Wade Burke 3714 Brownton Road Felton, PA 17322	0.0067 acres 1/1056 of 7.06 acres	0.0114%	n/a
(4.3.2.1.2.2) Tony Burke 3718 Brownton Road Felton, PA 17322	0.0067 acres 1/1056 of 7.06 acres	0.0114%	n/a
(4.3.2.1.3) Delores Webb Druck Heirs, Devisees, Successors or Assigns			
(4.3.2.1.3.1) Todd Druck 1446 Delta Road Red Lion, PA 17356	0.0067 acres 1/1056 of 7.06 acres	0.0114%	n/a

Exhibit EE
Unit BG-102
Docket #VGOB 05-1018-1508-03
List of Owners/Claimants with Royalty Split Agreements/Court Order/HB2058
(58.77 Acre Unit)

	Acres in Unit	Percent of Unit	Percent of Escrow
(4.3.2.1.3.2) Troy Druck 12625 Lucky Road Brogue, PA 17309	0.0067 acres 1/1056 of 7.06 acres	0.0114%	<i>n/a</i>
(4.3.2.1.4) Judy Kilgore 2797 Delta Road Brogue, PA 17309	0.0134 acres 1/528 of 7.06 acres	0.0228%	<i>n/a</i>
(4.3.2.1.6) Delcia A. Runkle 12695 Hively Road Brogue, PA 17309	0.0134 acres 1/528 of 7.06 acres	0.0228%	<i>n/a</i>
(4.3.2.1.7) Hazel C. Cooper 2914 Delta Road Airville, PA 17302	0.0134 acres 1/528 of 7.06 acres	0.0228%	<i>n/a</i>
(4.3.2.1.8) Cynthia Grove 355 Steinfelt Road Red Lion, PA 17356	0.0134 acres 1/528 of 7.06 acres	0.0228%	<i>n/a</i>
(4.3.2.1.9) Larry K. Webb Heirs, Devisees, Successors, or Assigns			
(4.3.2.1.9.1) Rhonda K. Collins 248 West High Street Red Lion, PA 17356	0.0045 acres 1/1584 of 7.06 acres	0.0076%	<i>n/a</i>
(4.3.2.1.9.3) Amanda D. Kiser 13308 Savanna Court Glen Rock, PA 17327	0.0045 acres 1/1584 of 7.06 acres	0.0076%	<i>n/a</i>
(4.3.2.1.11) David L. Webb 2040 Jamie Court Felton, PA 17322	0.0134 acres 1/528 of 7.06 acres	0.0228%	<i>n/a</i>
(4.4) Earl Boyd Heirs, Devisees, Successors or Assigns			
(4.4.1) Gladys Boyd Heirs, Devisees, Successors or Assigns			
(4.4.1.1) Katie Jo Nichols Heirs, Devisees, Successors, or Assigns			
Nichols Family Trust dated February 14, 1997 c/o Ken Nichols, Trustee 3521 E. Gleneagle Place Chandler, AZ 85249			<i>Payments in escrow for Katie Nichols are to be paid, pursuant to the probated Will of Katie Nichols, to the Nichols Family Trust. All royalty thereafter to be paid to Ken Nichols.</i>
(4.4.1.1.1) Ken Nichols 3521 E. Gleneagle Place Chandler, AZ 85249	0.0981 acres 1/72 of 7.06 acres	0.1668%	<i>n/a</i>
(4.4.1.2) Otto Boyd Heirs, Devisees, Successors or Assigns			
(4.4.1.2.1) Audrey E. Boyd 635 Ticknor Road Mogadore, OH 44260	0.0981 acres 1/72 of 7.06 acres	0.1668%	<i>n/a</i>
(4.4.1.3) John L. Boyd 2332 Eastlawn Avenue Akron, OH 44305	0.0981 acres 1/72 of 7.06 acres	0.1668%	<i>n/a</i>
(5) Barbara Jackson Heirs, Devisees, Successors or Assigns			
(5.1) Lear Jackson Carr Heirs, Devisees, Successors or Assigns			

Exhibit EE
Unit BG-102
Docket #VGOB 05-1018-1508-03
List of Owners/Claimants with Royalty Split Agreements/Court Order/HB2058
(58.77 Acre Unit)

	Acres in Unit	Percent of Unit	Percent of Escrow
(5.1.1) Mildred Mae Taylor Heirs, Devises, Successors or Assigns			
(5.1.1.1) Elizabeth Catherine Marshall 4135 Ballard Avenue Cincinnati, OH 45209	0.0490 acres 1/144 of 7.06 acres	0.0834%	n/a
(5.1.1.2) Katie Carr Casey Heirs, Devises, Successors or Assigns			
(5.1.1.2.1) Robert William Casey Heirs, Devises, Successors or Assigns			
(5.1.1.2.1.1) Chad W. Casey 520 Watson Road Pounding Mill, VA 24637	0.0123 acres 1/576 of 7.06 acres	0.0209%	n/a
(5.1.1.2.1.2) Brian Casey 798 Pond Street Pounding Mill, VA 24637	0.0123 acres 1/576 of 7.06 acres	0.0209%	n/a
(5.1.1.2.2) Betty L. Davis Heirs, Devises, Successors or Assigns			
(5.1.1.2.2.1) Pennie Davis PO Box 255 Pounding Mill, VA 24637	0.0061 acres 1/1152 of 7.06 acres	0.0104%	0.0201% HB2058
(5.1.1.2.2.2) Katie Lynn Davis PO Box 55 Cedar Bluff, VA 24609	0.0061 acres 1/1152 of 7.06 acres	0.0104%	n/a
(5.1.1.2.2.3) Dennis Palmer 3917 Bailey Switch Rd N Tazewell, VA 24630	0.0061 acres 1/1152 of 7.06 acres	0.0104%	n/a
(5.1.1.2.2.4) Ronnie Davis 129 Central Avenue Cedar Bluff, VA 24609	0.0061 acres 1/1152 of 7.06 acres	0.0104%	0.0201% HB2058
(5.1.1.3) Elmer Clair Carr Heirs, Devises, Successors, or Assigns			
(5.1.1.3.1) Sylvia Fadiat Heirs, Devises, Successors, or Assigns			
(5.1.1.3.1.1) James Fadiat 8193 Oak Creek Drive Stokesdale, NC 27357	0.0163 acres 1/432 of 7.06 acres	0.0278%	n/a
(5.1.1.3.2) Nancy Cox Luchini 161 Heath Road Bluff City, TN 37618	0.0163 acres 1/432 of 7.06 acres	0.0278%	n/a
(5.1.1.3.3) Patty Stephens 334 Hayes Subdivision Rd Sparta, TN 38583	0.0163 acres 1/432 of 7.06 acres	0.0278%	n/a
(5.1.2) Elizabeth Catherine Marshall 4135 Ballard Avenue Cincinnati, OH 45209	0.1471 acres 1/48 of 7.06 acres	0.2503%	n/a
(5.1.3) Katie Carr Casey Heirs, Devises, Successors or Assigns			
(5.1.3.1) Robert William Casey Heirs, Devises, Successors or Assigns			
(5.1.3.1.1) Chad W. Casey 520 Watson Road Pounding Mill, VA 24637	0.0368 acres 1/192 of 7.06 acres	0.0626%	n/a

Exhibit EE
 Unit BG-102
 Docket #VGOB 05-1018-1508-03
 List of Owners/Claimants with Royalty Split Agreements/Court Order/HB2058
 (58.77 Acre Unit)

	Acres in Unit	Percent of Unit	Percent of Escrow
(5.1.3.1.2) Brian Casey 798 Pond Street Pounding Mill, VA 24637	0.0368 acres 1/192 of 7.06 acres	0.0626%	n/a
(5.1.3.2) Betty L. Davis Heirs, Deviseses, Successors or Assigns			
(5.1.3.2.1) Pennie Davis PO Box 255 Pounding Mill, VA 24637	0.0184 acres 1/384 of 7.06 acres	0.0313%	0.0602% HB2058
(5.1.3.2.2) Katie Lynn Davis PO Box 55 Cedar Bluff, VA 24609	0.0184 acres 1/384 of 7.06 acres	0.0313%	n/a
(5.1.3.2.3) Dennis Palmer 3917 Bailey Switch Rd N Tazewell, VA 24630	0.0184 acres 1/384 of 7.06 acres	0.0313%	n/a
(5.1.3.2.4) Ronnie Davis 129 Central Avenue Cedar Bluff, VA 24609	0.0184 acres 1/384 of 7.06 acres	0.0313%	0.0602% HB2058
(5.1.4) Elmer Clair Carr Heirs, Deviseses, Successors or Assigns			
(5.1.4.1) Sylvia Fadiat Heirs, Deviseses, Successors, or Assigns			
(5.1.4.1.1) James Fadiat 8193 Oak Creek Drive Stokesdale, NC 27357	0.0490 acres 1/144 of 7.06 acres	0.0834%	n/a
(5.1.4.2) Nancy Cox Luchini 161 Heath Road Bluff City, TN 37618	0.0490 acres 1/144 of 7.06 acres	0.0834%	n/a
(5.1.4.3) Patty Stephens 334 Hayes Subdivision Rd Sparta, TN 38583	0.0490 acres 1/144 of 7.06 acres	0.0834%	n/a
(5.2) Ross Jackson Heirs, Deviseses, Successors or Assigns			
(5.2.1) Melvin Lyman Jackson Heirs, Deviseses, Successors or Assigns			
(5.2.1.1) Lear Jackson Carr Heirs, Deviseses, Successors or Assigns			
(5.2.1.1.1) Mildred Mae Taylor Heirs, Deviseses, Successors or Assigns			
(5.2.1.1.1.1) Elizabeth Catherine Marshall 4135 Ballard Avenue Cincinnati, OH 45209	0.0054 acres 1/1296 of 7.06 acres	0.0093%	n/a
(5.2.1.1.1.2) Katie Carr Casey Heirs, Deviseses, Successors or Assigns			
(5.2.1.1.1.2.1) Robert William Casey Heirs, Deviseses, Successors or Assigns			
(5.2.1.1.1.2.1.1) Chad W. Casey 520 Watson Road Pounding Mill, VA 24637	0.0014 acres 1/5184 of 7.06 acres	0.0023%	n/a
(5.2.1.1.1.2.1.2) Brian Casey 798 Pond Street Pounding Mill, VA 24637	0.0014 acres 1/5184 of 7.06 acres	0.0023%	n/a

Exhibit EE
Unit BG-102

Docket #VGOB 05-1018-1508-03

List of Owners/Claimants with Royalty Split Agreements/Court Order/HB2058
(58.77 Acre Unit)

	Acres in Unit	Percent of Unit	Percent of Escrow
(5.2.1.1.1.2.2) Betty L. Davis Heirs, Devisees, Successors or Assigns			
(5.2.1.1.1.2.2.1) Pennie Davis PO Box 255 Pounding Mill, VA 24637	0.0007 acres 1/10368 of 7.06 acres	0.0012%	0.0022% HB2058
(5.2.1.1.1.2.2.2) Katie Lynn Davis PO Box 55 Cedar Bluff, VA 24609	0.0007 acres 1/10368 of 7.06 acres	0.0012%	n/a
(5.2.1.1.1.2.2.3) Dennis Palmer 3917 Bailey Switch Rd N Tazewell, VA 24630	0.0007 acres 1/10368 of 7.06 acres	0.0012%	n/a
(5.2.1.1.1.2.2.4) Ronnie Davis 129 Central Avenue Cedar Bluff, VA 24609	0.0007 acres 1/10368 of 7.06 acres	0.0012%	0.0022% HB2058
(5.2.1.1.1.3) Elmer Clair Carr Heirs, Devisees, Successors, or Assigns			
(5.2.1.1.1.3.1) Sylvia Fadial Heirs, Devisees, Successors, or Assigns			
(5.2.1.1.1.3.1.1) James Fadial 8193 Oak Creek Drive Stokesdale, NC 27357	0.0018 acres 1/3888 of 7.06 acres	0.0031%	n/a
(5.2.1.1.1.3.1.2) Nancy Cox Luchini 161 Heath Road Bluff City, TN 37618	0.0018 acres 1/3888 of 7.06 acres	0.0031%	n/a
(5.2.1.1.1.3.1.3) Patty Stephens 334 Hayes Subdivision R Sparta, TN 38583	0.0018 acres 1/3888 of 7.06 acres	0.0031%	n/a
(5.2.1.1.2) Elizabeth Catherine Marshall 4135 Ballard Avenue Cincinnati, OH 45209	0.0163 acres 1/432 of 7.06 acres	0.0278%	n/a
(5.2.1.1.3) Katie Carr Casey Heirs, Devisees, Successors or Assigns			
(5.2.1.1.3.1) Robert William Casey Heirs, Devisees, Successors or Assigns			
(5.2.1.1.3.1.1) Chad W. Casey 520 Watson Road Pounding Mill, VA 24637	0.0041 acres 1/1728 of 7.06 acres	0.0070%	n/a
(5.2.1.1.3.1.2) Brian Casey 798 Pond Street Pounding Mill, VA 24637	0.0041 acres 1/1728 of 7.06 acres	0.0070%	n/a
(5.2.1.1.3.2) Betty L. Davis Heirs, Devisees, Successors or Assigns			
(5.2.1.1.3.2.1) Pennie Davis PO Box 255 Pounding Mill, VA 24637	0.0020 acres 1/3456 of 7.06 acres	0.0035%	0.0067% HB2058
(5.2.1.1.3.2.2) Katie Lynn Davis PO Box 55 Cedar Bluff, VA 24609	0.0020 acres 1/3456 of 7.06 acres	0.0035%	n/a
(5.2.1.1.3.2.3) Dennis Palmer 3917 Bailey Switch Rd N Tazewell, VA 24630	0.0020 acres 1/3456 of 7.06 acres	0.0035%	n/a

List of Owners/Claimants with Royalty Split Agreements/Court Order/HB2058
(58.77 Acre Unit)

	Acres in Unit	Percent of Unit	Percent of Escrow
(5.2.1.1.3.2.4) Ronnie Davis 129 Central Avenue Cedar Bluff, VA 24609	0.0020 acres 1/3456 of 7.06 acres	0.0035%	0.0067% HB2058
(5.2.1.1.4) Elmer Clair Carr Heirs, Devisees, Successors, or Assigns			
(5.2.1.1.4.1) Sylvia Fadiat Heirs, Devisees, Successors, or Assigns			
(5.2.1.1.4.1.1) James Fadiat 8193 Oak Creek Drive Stokesdale, NC 27357	0.0054 acres 1/1296 of 7.06 acres	0.0093%	n/a
(5.2.1.1.4.1.2) Nancy Cox Luchini 161 Heath Road Bluff City, TN 37618	0.0054 acres 1/1296 of 7.06 acres	0.0093%	n/a
(5.2.1.1.4.1.3) Patty Stephens 334 Hayes Subdivision Rd Sparta, TN 38583	0.0054 acres 1/1296 of 7.06 acres	0.0093%	n/a
(5.2.1.2) Charlie Carter Jackson Heirs, Devisees, Successors, or Assigns			
(5.2.1.2.1) Ann Lee Breeding Jackson Heirs, Devisees, Successors, or Assigns			
(5.2.1.2.1.2) Randall S. Jackson PO Box 87 Davenport, VA 24239	0.0218 acres 1/324 of 7.06 acres	0.0371%	n/a
(5.2.1.2.1.3) Leshia Compton 6545 Belfrys Ct. East Bealeton, VA 22712	0.0218 acres 1/324 of 7.06 acres	0.0371%	n/a
(5.2.1.3) Ira Jackson Heirs, Devisees, Successors, or Assigns			
(5.2.1.3.1) Imogene Jackson Heirs, Devisees, Successors, or Assigns			
(5.2.1.3.1.1) William Jackson PO Box 85 Davenport, VA 24239	0.0218 acres 1/324 of 7.06 acres	0.0371%	0.0713% HB2058
(5.2.1.3.1.2) Treamon Jackson PO Box 299 Davenport, VA 24239	0.0218 acres 1/324 of 7.06 acres	0.0371%	n/a
(5.2.1.4) Donald Jackson Heirs, Devisees, Successors, or Assigns			
(5.2.1.4.1) Eula Ester Jackson Heirs, Devisees, Successors, or Assigns			
(5.2.1.4.1.2) Larry Jackson 2819 Laurel Branch Road Vansant, VA 24656	0.0059 acres 1/1188 of 7.06 acres	0.0101%	n/a
(5.2.1.4.1.6) Nancy Jackson 2819 Laurel Branch Road Vansant, VA 24656	0.0059 acres 1/1188 of 7.06 acres	0.0101%	n/a
(5.2.1.4.1.7) Anna Stillner PO Box 345 Maxie, VA 24628	0.0059 acres 1/1188 of 7.06 acres	0.0101%	n/a
(5.2.1.4.1.10) Carol Fletcher PO Box 854 Vansant, VA 24656	0.0059 acres 1/1188 of 7.06 acres	0.0101%	0.0195% HB2058

Exhibit EE
Unit BG-102
Docket #VGOB 05-1018-1508-03
List of Owners/Claimants with Royalty Split Agreements/Court Order/HB2058
(58.77 Acre Unit)

	Acres in Unit	Percent of Unit	Percent of Escrow
(5.2.1.6) Texie Frances Crabtree Heirs, Devisees, Successors, or Assigns			
(5.2.1.6.3) Wanda Hicks-Caskey 520 Stones River Lane Murfreesboro, TN 37128	0.0218 acres 1/324 of 7.06 acres	0.0371%	<i>n/a</i>
(5.2.1.9) Mae Breeding Heirs, Devisees, Successors, or Assigns			
(5.2.1.9.2) Ken Titus Breeding 12455 Yeawood Dr Boston, VA 22713	0.0059 acres 1/1188 of 7.06 acres	0.0101%	<i>n/a</i>
(5.2.1.9.3) Frankie Breeding 304 1st Street, Apt 1B Luray, VA 22835	0.0059 acres 1/1188 of 7.06 acres	0.0101%	<i>n/a</i>
(5.2.1.9.4) James Darnell Breeding Heirs, Devisees, Successors, or Assigns			
(5.2.1.9.4.1) Phyllis J. Breeding Heirs, Devisees, Successors, or Assigns			
(5.2.1.9.4.1.1) Martha Ball 1062 Windmill Road Honaker, VA 24260	0.0059 acres 1/1188 of 7.06 acres	0.0101%	<i>n/a</i>
(5.2.1.9.9) Derl Grey Breeding Heirs, Devisees, Successors, or Assigns			
(5.2.1.9.9.1) Sharon Breeding 13492 Scantlin Mountain Rd Culpepper, VA 22701	0.0059 acres 1/1188 of 7.06 acres	0.0101%	<i>n/a</i>
(5.2.1.9.10) Janice Maxine Breeding Heirs, Devisees, Successors, or Assigns			
(5.2.1.9.10.2) Ken Titus Breeding 12455 Yeawood Drive Boston, VA 22713	0.0007 acres 1/10692 of 7.06 acres	0.0011%	<i>n/a</i>
(5.2.1.9.10.3) Frankie Breeding 304 1st Street, Apt 1B Luray, VA 22835	0.0007 acres 1/10692 of 7.06 acres	0.0011%	<i>n/a</i>
(5.2.1.9.10.4) James Darnell Breeding Heirs, Devisees, Successors, or Assigns			
(5.2.1.9.10.4.1) Phyllis J. Breeding Heirs, Devisees, Successors, or Assigns			
(5.2.1.9.10.4.1.1) Martha E. Ball 1062 Windmill Road Honaker, VA 24260	0.0007 acres 1/10692 of 7.06 acres	0.0011%	<i>n/a</i>
(5.2.1.9.10.9) Derl Grey Breeding Heirs, Devisees, Successors, or Assigns			
(5.2.1.9.10.9.1) Sharon Breeding 13492 Scantlin Mountain Rd Culpepper, VA 22701	0.0007 acres 1/10692 of 7.06 acres	0.0011%	<i>n/a</i>
(5.2.1.9.11) Bernard Darius Breeding Heirs, Devisees, Successors, or Assigns			
(5.2.1.9.11.2) Ken Titus Breeding 12455 Yeawood Drive Boston, VA 22713	0.0006 acres 1/11880 of 7.06 acres	0.0010%	<i>n/a</i>

Exhibit EE
Unit BG-102
Docket #VGOB 05-1018-1508-03
List of Owners/Claimants with Royalty Split Agreements/Court Order/HB2058
(58.77 Acre Unit)

	Acres in Unit	Percent of Unit	Percent of Escrow
(5.2.1.9.11.3) Frankie Breeding 304 1st Street, Apt 1B Luray, VA 22835	0.0006 acres 1/11880 of 7.06 acres	0.0010%	n/a
(5.2.1.9.11.4) James Darnell Breeding Heirs, Devises, Successors, or Assigns			
(5.2.1.9.11.4.1) Phyllis J. Breeding Heirs, Devises, Successors, or Assigns			
(5.2.1.9.11.4.1.1) Martha E. Ball 1062 Windmill Road Honaker, VA 24260	0.0006 acres 1/11880 of 7.06 acres	0.0010%	n/a
(5.2.1.9.11.9) Derl Grey Breeding Heirs, Devises, Successors, or Assigns			
(5.2.1.9.11.9.1) Sharon Breeding 13492 Scantlin Mountain Rd Culpepper, VA 22701	0.0006 acres 1/11880 of 7.06 acres	0.0010%	n/a
(5.2.1.9.11.10) Janice Maxine Breeding Heirs, Devises, Successors, or Assigns			
(5.2.1.9.11.10.2) Ken Titus Breeding 12455 Yeawood Drive Boston, VA 22713	0.00007 acres 1/106920 of 7.06 acres	0.0001%	n/a
(5.2.1.9.11.10.3) Frankie Breeding 304 1st Street, Apt 1B Luray, VA 22835	0.00007 acres 1/106920 of 7.06 acres	0.0001%	n/a
(5.2.1.9.11.10.4) James Darnell Breeding Heirs, Devises, Successors, or Assigns			
(5.2.1.9.11.10.4.1) Phyllis J. Breeding Heirs, Devises, Successors, or Assigns			
(5.2.1.9.11.10.4.1) Martha E. Ball 1062 Windmill Road Honaker, VA 24260	0.00007 acres 1/106920 of 7.06 acres	0.0001%	n/a
(5.2.1.9.11.10.9) Derl Grey Breeding Heirs, Devises, Successors, or Assigns			
(5.2.1.9.11.10.9.1) Sharon Breeding 13492 Scantlin Mountain R Culpepper, VA 22701	0.00007 acres 1/106920 of 7.06 acres	0.0001%	n/a
Total tract acres	4.4521		
Total tract percent	7.5755%		

Tract #1C, 2.26 acres**COALOWNERSHIP**

Tazewell Coal & Iron Company (Deeded to Tazewell Coal & Gas Company LLC on 3/16/2012, under DB745/750)

(1) Tazewell Coal and Gas Company LLC P. O. Box 675 Tazewell, VA 24651	2.26 acres	3.8455%	n/a
--	------------	---------	-----

OIL & GASOWNERSHIP

(1) Nadyne K. Combs Heirs, Devises, Successors or Assigns	2.26 acres	3.8455%	
(a) Gerald P. Combs Heirs, Devises, Successors, or Assigns			

Exhibit EE
Unit BG-102
Docket #VGOB 05-1018-1508-03
List of Owners/Claimants with Royalty Split Agreements/Court Order/HB2058
(58.77 Acre Unit)

	Acres in Unit	Percent of Unit	Percent of Escrow
(a.1) Joshua Gerald Combs 25484 Watauga Road Abingdon, VA 24211	0.45 acres 1/5 of 2.26 acres	0.7691%	n/a
(b) Patsy Ruth Lockwood 1310 South Braddock Street Winchester, VA 22601	0.45 acres 1/5 of 2.26 acres	0.7691%	n/a
(c) Peggy Jean Combs Mitchell P.O. Box 2423 Lebanon, VA 24266	0.45 acres 1/5 of 2.26 acres	0.7691%	n/a
(d) Priscilla Combs McCall 19310 Old Jonesboro Road Abingdon, VA 24211	0.45 acres 1/5 of 2.26 acres	0.7691%	n/a
(e) Dwight David Combs 110 Bogey Drive Abingdon, VA 24211	0.45 acres 1/5 of 2.26 acres	0.7691%	n/a
Total tract acres	2.2600		
Total tract percent	3.8455%		

Tract #1D, 4.01 acres**COAL OWNERSHIP**Tazewell Coal & Iron Company *(Deeded to Tazewell Coal & Gas Company LLC on 3/16/2012, under DB745/750)*

(1) Tazewell Coal and Gas Company LLC P. O. Box 675 Tazewell, VA 24651	4.01 acres	6.8232%	n/a
--	------------	---------	-----

OIL & GAS OWNERSHIPArthritis Foundation, et al.
(Logan W. Jackson Heirs, Devises, Successors or Assigns)

(1) Lou Emma Combs Heirs, Devises, Successors or Assigns

(1.1) Rassie McGlothlin Heirs, Devises, Successors or Assigns

(1.1.1) Sandra Carron Puckett Street Heirs, Devises, Successors, or Assigns

(1.1.1.1) Jesse Ralph Street *Life Estate*

(1.1.1.2) Charlie Andrew Puckett, Jr. 245 Merganser Lane Maryville, TN 37801	0.0084 acres 1/480 of 4.01 acres	0.0142%	n/a
--	-------------------------------------	---------	-----

(1.1.1.3) Kimberly Jo Dilday 3413 Deerlope Trail Williamsburg, VA 23188	0.0084 acres 1/480 of 4.01 acres	0.0142%	n/a
---	-------------------------------------	---------	-----

(1.1.2) Glenna Ruth Couch PO Box 28 Mountain City, TN 37683	0.0167 acres 1/240 of 4.01 acres	0.0284%	n/a
---	-------------------------------------	---------	-----

(1.1.3) Edna Lucille Dawson 290 Hill Street Tazewell, VA 24651	0.0167 acres 1/240 of 4.01 acres	0.0284%	n/a
--	-------------------------------------	---------	-----

(1.1.4) Dallas McGlothlin Heirs, Devises, Successors or Assigns

Exhibit EE
Unit BG-102
Docket #VGOB 05-1018-1508-03
List of Owners/Claimants with Royalty Split Agreements/Court Order/HB2058
(58.77 Acre Unit)

	Acres in Unit	Percent of Unit	Percent of Escrow
(1.1.4.1) Rose Marie McGlothlin 195 Sunnyside Drive Tazewell, VA 24651	0.0167 acres 1/240 of 4.01 acres	0.0284%	n/a
(1.1.5) Euva Dane Dailey Heirs, Devisees, Successors, or Assigns			
(1.1.5.1) William Robert Dailey 13600 Bermuda Orchard Lane Chester, VA 23836	0.0084 acres 1/480 of 4.01 acres	0.0142%	n/a
(1.1.5.2) Deborah Ann Roberts 103 Hull Street Richlands, VA 24641	0.0084 acres 1/480 of 4.01 acres	0.0142%	n/a
(1.1.6) Bobby Curtis McGlothlin 933 Finney Drive Vinton, VA 24179	0.0167 acres 1/240 of 4.01 acres	0.0284%	n/a
(1.1.8) Branche McGlothlin Heirs, Devisees, Successors or Assigns			
(1.1.8.1) Frances Ann McGlothlin Heirs, Devisees, Successors, or Assigns <i>(Documentation Pending)</i>	0.0167 acres 1/240 of 4.01 acres	0.0284%	n/a
(1.2) Tolbert Combs Sr. Heirs, Devisees, Successors or Assigns			
(1.2.1) Paul W. Combs 1217 Whitetop Road Bluff City, TN 37618	0.0167 acres 1/240 of 4.01 acres	0.0284%	n/a
(1.2.2) Dolly Marie Combs Blankenship Heirs, Devisees, Successors or Assigns			
(1.2.2.1) Billy Edd Blankenship 10528 Redbud Highway Honaker, VA 24260	0.0167 acres 1/240 of 4.01 acres	0.0284%	0.0547% HB2058
(1.2.3) Herbert Combs Heirs, Devisees, Successors or Assigns			
(1.2.3.1) Rosella J. Combs Heirs Heirs, Devisees, Successors or Assigns			
(1.2.3.1.1) Cevin M. Combs 396 Trunk Drive Riverside, OH 45431	0.0084 acres 1/480 of 4.01 acres	0.0142%	0.0274% HB2058
(1.2.3.1.2) Chris Combs 1867 Woods Drive Dayton, OH 45432	0.0084 acres 1/480 of 4.01 acres	0.0142%	n/a
(1.2.5) Charlie Ivon Combs Heirs, Devisees Successors or Assigns			
(1.2.5.2) Robert E. Combs 3118 Red Bud Highway Honaker, VA 24260	0.0084 acres 1/480 of 4.01 acres	0.0142%	0.0274% HB2058
(1.2.6) Randall L. Combs 1207 Fairlane Road Honaker, VA 24260	0.0167 acres 1/240 of 4.01 acres	0.0284%	0.0547% HB2058
(1.2.7) Geneva McGlothlin Heirs, Devisees, Successors, or Assigns			
(1.2.7.1) James S. McGlothlin PO Box 1241 Honaker, VA 24260	0.0167 acres 1/240 of 4.01 acres	0.0284%	n/a

Exhibit EE
Unit BG-102
Docket #VGOB 05-1018-1508-03
List of Owners/Claimants with Royalty Split Agreements/Court Order/HB2058
(58.77 Acre Unit)

	Acres in Unit	Percent of Unit	Percent of Escrow
(1.2.8) Betty Hess 1096 Barberry Road Honaker, VA 24260	0.0167 acres 1/240 of 4.01 acres	0.0284%	<i>n/a</i>
(1.3) Albert Combs Heirs, Devisees, Successors or Assigns			
(1.3.1) William Bill Combs Heirs, Devisees, Successors or Assigns			
(1.3.1.1) Patricia A. Combs 63 Blossom Court Fairborn, OH 45324	0.0191 acres 1/210 of 4.01 acres	0.0325%	<i>n/a</i>
(1.3.2) Dorothy Gay Combs Logan Heirs, Devisees, Successors or Assigns			
(1.3.2.1) Rita Miller Heirs, Devisees, Successors or Assigns			
(1.3.2.1.1) Karen Miller PO Box 334 Petroia, PA 16050	0.0007 acres 1/5880 of 4.01 acres	0.0012%	<i>n/a</i>
(1.3.2.2) Barbara S. Southwell Heirs, Devisees, Successors or Assigns			
(1.3.2.2.1) William Zane Southwell 10673 US Highway 183 Clinton, OK 73601	0.0027 acres 1/1470 of 4.01 acres	0.0046%	<i>n/a</i>
(1.3.2.5) Jan L. Deal 2009 Oneida Valley Rd Karns City, PA 16041	0.0027 acres 1/1470 of 4.01 acres	0.0046%	<i>n/a</i>
(1.3.2.6) Jean A. Cabbage 619 Bruin Road Petroia, PA 16050	0.0027 acres 1/1470 of 4.01 acres	0.0046%	<i>n/a</i>
(1.3.2.7) Pamela Logan 2211 W Campbell Ave, Apt 2074 Phoenix, AZ 85015	0.0027 acres 1/1470 of 4.01 acres	0.0046%	0.0089% HB2058
(1.3.3) Farley Combs 1802 Indian Creek Rd. Bee, VA 24217	0.0191 acres 1/210 of 4.01 acres	0.0325%	<i>n/a</i>
(1.3.4) Blanche Combs Foleno Heirs, Devisees, Successors, or Assigns			
(1.3.4.1) Rosco "Rick" Foleno, Jr. 5357 Lunsford Mill Rd Hiltons, VA 24258	0.0048 acres 1/840 of 4.01 acres	0.0081%	<i>n/a</i>
(1.3.4.2) Macel Keith Foleno PO Box 669 Honaker, VA 24260	0.0048 acres 1/840 of 4.01 acres	0.0081%	<i>n/a</i>
(1.3.4.3) Barry Foleno Heirs, Devisees, Successors, or Assigns			
(1.3.4.3.1) Beverly Foleno 318 Deel Street Lebanon, VA 24266	0.0048 acres 1/840 of 4.01 acres	0.0081%	<i>n/a</i>
(1.3.4.4) Billy Joe Foleno Heirs, Devisees, Successors, or Assigns			

Exhibit EE
Unit BG-102
Docket #VGOB 05-1018-1508-03
List of Owners/Claimants with Royalty Split Agreements/Court Order/HB2058
(58.77 Acre Unit)

	Acres in Unit	Percent of Unit	Percent of Escrow
(1.3.4.4.1) Rosco "Rick" Foleno, Jr. 5357 Lunsford Mill Rd Hiltons, VA 24258	0.0016 acres 1/2520 of 4.01 acres	0.0027%	<i>n/a</i>
(1.3.4.4.2) Macel Keith Foleno PO Box 669 Honaker, VA 24260	0.0016 acres 1/2520 of 4.01 acres	0.0027%	<i>n/a</i>
(1.3.4.4.3) Barry Foleno Heirs, Devisees, Successors, or Assigns			
(1.3.4.4.3.1) Beverly Foleno 318 Deel Street Lebanon, VA 24266	0.0016 acres 1/2520 of 4.01 acres	0.0027%	<i>n/a</i>
(1.3.5) Chola Fogleman Heirs, Devisees, Successors or Assigns			
(1.3.5.1) Johnny Bill Fogleman 296 Deerfield Drive Cleveland, VA 24225	0.0038 acres 1/1050 of 4.01 acres	0.0065%	<i>n/a</i>
(1.3.5.2) Kathy Hawkins 3865 U.S. Highway 19 Lebanon, VA 24266	0.0038 acres 1/1050 of 4.01 acres	0.0065%	0.0125% HB2058
(1.3.5.4) Frankie Fullen Fogleman Heirs, Devisees, Successors, or Assigns <i>(Documentation Pending)</i>	0.0038 acres 1/1050 of 4.01 acres	0.0065%	<i>n/a</i>
(1.3.6) Pauline Compton Heirs, Devisees, Successors, or Assigns <i>(Documentation Pending)</i>	0.0191 acres 1/210 of 4.01 acres	0.0325%	<i>n/a</i>
(1.3.7) Clyde Combs Heirs, Devisees, Successors or Assigns			
(1.3.7.1) Rosa Angeline Combs 1260 Dewey Bostic Rd. Honaker, VA 24260	0.0191 acres 1/210 of 4.01 acres	0.0325%	<i>n/a</i>
(1.4) Charlie Combs Heirs, Devisees, Successors or Assigns			
(1.4.1) Mable Ruth Crabtree Combs Heirs, Devisees Successors or Assigns			
(1.4.1.1) Juanita Ivanelle Combs Heirs, Devisees Successors or Assigns			
(1.4.1.1.1) Jeannine Holden 833 Kimball Road Highland Park, IL 60035	0.0167 acres 1/240 of 4.01 acres	0.0284%	0.0547% HB2058
(1.4.1.1.3) James Matthew Holden 11726 E Bellflower Dr Chandler, AZ 85249	0.0167 acres 1/240 of 4.01 acres	0.0284%	0.0547% HB2058
(1.4.1.1.4) Lou Faye Holden 3313 Grassmere Drive Lexington, KY 40503	0.0167 acres 1/240 of 4.01 acres	0.0284%	<i>n/a</i>
(1.4.1.2) Lou Faye Holden 3313 Grassmere Drive Lexington, KY 40503	0.0668 acres 1/60 of 4.01 acres	0.1137%	<i>n/a</i>
(1.5) Paul Combs Heirs, Devisees, Successors or Assigns			
(1.5.1) Tolbert Combs Sr. Heirs, Devisees, Successors or Assigns			

Exhibit EE
Unit BG-102
Docket #VGOB 05-1018-1508-03
List of Owners/Claimants with Royalty Split Agreements/Court Order/HB2058
(58.77 Acre Unit)

	Acres in Unit	Percent of Unit	Percent of Escrow
(1.5.1.1) Paul W. Combs 1217 Whitetop Road Bluff City, TN 37618	0.0042 acres 1/960 of 4.01 acres	0.0071%	<i>n/a</i>
(1.5.1.2) Dolly Marie Combs Blankenship Heirs, Devisees, Successors or Assigns			
(1.5.1.2.1) Billy Edd Blankenship 10528 Redbud Highway Honaker, VA 24260	0.0042 acres 1/960 of 4.01 acres	0.0071%	0.0137% HB2058
(1.5.1.3) Herbert Combs Heirs, Devisees, Successors or Assigns			
(1.5.1.3.1) Rosella J. Combs Heirs Heirs, Devisees, Successors or Assigns			
(1.5.1.3.1.1) Cevin M. Combs 396 Trunk Drive Riverside, OH 45431	0.0021 acres 1/1920 of 4.01 acres	0.0036%	0.0068% HB2058
(1.5.1.3.1.2) Chris Combs 1867 Woods Drive Dayton, OH 45432	0.0021 acres 1/1920 of 4.01 acres	0.0036%	<i>n/a</i>
(1.5.1.5) Charlie Ivon Combs Heirs, Devisees Successors or Assigns			
(1.5.1.5.2) Robert E. Combs 3118 Red Bud Highway Honaker, VA 24260	0.0021 acres 1/1920 of 4.01 acres	0.0036%	0.0068% HB2058
(1.5.1.6) Randall L. Combs 1207 Fairlane Road Honaker, VA 24260	0.0042 acres 1/960 of 4.01 acres	0.0071%	0.0137% HB2058
(1.5.1.7) Geneva McGlothlin Heirs, Devisees, Successors, or Assigns			
(1.5.1.7.1) James S. McGlothlin PO Box 1241 Honaker, VA 24260	0.0042 acres 1/960 of 4.01 acres	0.0071%	<i>n/a</i>
(1.5.1.8) Betty Hess 1096 Barberry Road Honaker, VA 24260	0.0042 acres 1/960 of 4.01 acres	0.0071%	<i>n/a</i>
(1.5.2) Rassie Lena McGlothlin Heirs, Devisees, Successors, or Assigns			
(1.5.2.1) Sandra Carron Puckett Street Heirs, Devisees, Successors, or Assigns			
(1.5.2.1.1) Jesse Ralph Street	<i>Life Estate</i>		
(1.5.2.1.2) Charlie Andrew Puckett, Jr. 245 Merganser Lane Maryville, TN 37801	0.0021 acres 1/1920 of 4.01 acres	0.0036%	<i>n/a</i>
(1.5.2.1.3) Kimberly Jo Dilday 3413 Deerlope Trail Williamsburg, VA 23188	0.0021 acres 1/1920 of 4.01 acres	0.0036%	<i>n/a</i>
(1.5.2.2) Glenna Ruth Couch PO Box 28 Mountain City, TN 37683	0.0042 acres 1/960 of 4.01 acres	0.0071%	<i>n/a</i>
(1.5.2.3) Edna Lucille Dawson 290 Hill Street Tazewell, VA 24651	0.0042 acres 1/960 of 4.01 acres	0.0071%	<i>n/a</i>

Exhibit EE
Unit BG-102
Docket #VGOB 05-1018-1508-03
List of Owners/Claimants with Royalty Split Agreements/Court Order/HB2058
(58.77 Acre Unit)

	Acres in Unit	Percent of Unit	Percent of Escrow
(1.5.2.4) Dallas McGlothlin Heirs, Devisees, Successors or Assigns			
(1.5.2.4.1) Rose Marie McGlothlin 195 Sunnyside Drive Tazewell, VA 24651	0.0042 acres 1/960 of 4.01 acres	0.0071%	<i>n/a</i>
(1.5.2.5) Euva Dane Dailey Heirs, Devisees, Successors, or Assigns			
(1.5.2.5.1) William Robert Dailey 13600 Bermuda Orchard Lane Chester, VA 23836	0.0021 acres 1/1920 of 4.01 acres	0.0036%	<i>n/a</i>
(1.5.2.5.2) Deborah Ann Roberts 103 Hull Street Richlands, VA 24641	0.0021 acres 1/1920 of 4.01 acres	0.0036%	<i>n/a</i>
(1.5.2.6) Bobby Curtis McGlothlin 933 Finney Drive Vinton, VA 24179	0.0042 acres 1/960 of 4.01 acres	0.0071%	<i>n/a</i>
(1.5.3) Albert Combs Heirs, Devisees, Successors or Assigns			
(1.5.3.1) William Bill Combs Heirs, Devisees, Successors or Assigns			
(1.5.3.1.1) Patricia A. Combs 63 Blossom Court Fairborn, OH 45324	0.0048 acres 1/840 of 4.01 acres	0.0081%	<i>n/a</i>
(1.5.3.2) Dorothy Gay Combs Logan Heirs, Devisees, Successors or Assigns			
(1.5.3.2.1) Rita Miller Heirs, Devisees, Successors or Assigns			
(1.5.3.2.1.1) Karen Miller PO Box 334 Petrolia, PA 16050	0.0002 acres 1/23520 of 4.01 acres	0.0003%	<i>n/a</i>
(1.5.3.2.2) Barbara S. Southwell Heirs, Devisees, Successors or Assigns			
(1.5.3.2.2.1) William Zane Southwell 10673 US Highway 183 Clinton, OK 73601	0.0007 acres 1/5880 of 4.01 acres	0.0012%	<i>n/a</i>
(1.5.3.2.5) Jan L. Deal 2009 Oneida Valley Rd Karns City, PA 16041	0.0007 acres 1/5880 of 4.01 acres	0.0012%	<i>n/a</i>
(1.5.3.2.6) Jean A. Cabbage 619 Bruin Road Petrolia, PA 16050	0.0007 acres 1/5880 of 4.01 acres	0.0012%	<i>n/a</i>
(1.5.3.2.7) Pamela Logan 2211 W Campbell Ave, Apt 2074 Phoenix, AZ 85015	0.0007 acres 1/5880 of 4.01 acres	0.0012%	0.0022% HB2058
(1.5.3.3) Farley Combs 1802 Indian Creek Rd. Bee, VA 24217	0.0048 acres 1/840 of 4.01 acres	0.0081%	<i>n/a</i>
(1.5.3.4) Blanche Combs Foleno Heirs, Devisees, Successors, or Assigns			

Exhibit EE
Unit BG-102
Docket #VGOB 05-1018-1508-03
List of Owners/Claimants with Royalty Split Agreements/Court Order/HB2058
(58.77 Acre Unit)

	Acres in Unit	Percent of Unit	Percent of Escrow
(1.5.3.4.1) Rosco "Rick" Foleno, Jr. 5357 Lunsford Mill Rd Hiltons, VA 24258	0.0012 acres 1/3360 of 4.01 acres	0.0020%	<i>n/a</i>
(1.5.3.4.2) Macel Keith Foleno PO Box 669 Honaker, VA 24260	0.0012 acres 1/3360 of 4.01 acres	0.0020%	<i>n/a</i>
(1.5.3.4.3) Barry Foleno Heirs, Devisees, Successors, or Assigns			
(1.5.3.4.3.1) Beverly Foleno 318 Deel Street Lebanon, VA 24266	0.0012 acres 1/3360 of 4.01 acres	0.0020%	<i>n/a</i>
(1.5.3.4.4) Billy Joe Foleno Heirs, Devisees, Successors, or Assigns			
(1.5.3.4.4.1) Rosco "Rick" Foleno, Jr. 5357 Lunsford Mill Rd Hiltons, VA 24258	0.0004 acres 1/10080 of 4.01 acres	0.0007%	<i>n/a</i>
(1.5.3.4.4.2) Macel Keith Foleno PO Box 669 Honaker, VA 24260	0.0004 acres 1/10080 of 4.01 acres	0.0007%	<i>n/a</i>
(1.5.3.4.4.3) Barry Foleno Heirs, Devisees, Successors, or Assigns			
(1.5.3.4.4.3.1) Beverly Foleno 318 Deel Street Lebanon, VA 24266	0.0004 acres 1/10080 of 4.01 acres	0.0007%	<i>n/a</i>
(1.5.3.5) Chola Fogleman Heirs, Devisees, Successors or Assigns			
(1.5.3.5.1) Johnny Bill Fogleman 296 Deerfield Drive Cleveland, VA 24225	0.0010 acres 1/4200 of 4.01 acres	0.0016%	<i>n/a</i>
(1.5.3.5.2) Kathy Hawkins 3865 U.S. Highway 19 Lebanon, VA 24266	0.0010 acres 1/4200 of 4.01 acres	0.0016%	0.0031% HB2058
(1.5.3.5.4) Frankie Fullen Fogleman Heirs, Devisees, Successors, or Assigns (Documentation Pending)	0.0010 acres 1/4200 of 4.01 acres	0.0016%	<i>n/a</i>
(1.5.3.6) Pauline Compton Heirs, Devisees, Successors, or Assigns (Documentation Pending)	0.0048 acres 1/840 of 4.01 acres	0.0081%	<i>n/a</i>
(1.5.3.7) Clyde Combs Heirs, Devisees, Successors or Assigns			
(1.5.3.7.1) Rosa Angeline Combs 1260 Dewey Bostic Rd. Honaker, VA 24260	0.0048 acres 1/840 of 4.01 acres	0.0081%	<i>n/a</i>
(1.5.4) Charlie Combs Heirs, Devisees, Successors or Assigns			
(1.5.4.1) Mable Ruth Crabtree Combs Heirs, Devisees Successors or Assigns			
(1.5.4.1.1) Juanita Ivanelle Combs Heirs, Devisees Successors or Assigns			
(1.5.4.1.1.1) Jeannine Holden 833 Kimball Road Highland Park, IL 60035	0.0042 acres 1/960 of 4.01 acres	0.0071%	0.0137% HB2058

Exhibit EE
Unit BG-102

Docket #VGOB 05-1018-1508-03

List of Owners/Claimants with Royalty Split Agreements/Court Order/HB2058
(58.77 Acre Unit)

	Acres in Unit	Percent of Unit	Percent of Escrow
(1.5.4.1.1.3) James Matthew Holden 11726 E Bellflower Dr Chandler, AZ 85249	0.0042 acres 1/960 of 4.01 acres	0.0071%	0.0137% HB2058
(1.5.4.1.1.4) Lou Faye Holden 3313 Grassmere Drive Lexington, KY 40503	0.0042 acres 1/960 of 4.01 acres	0.0071%	n/a
(1.5.4.1.2) Lou Faye Holden 3313 Grassmere Drive Lexington, KY 40503	0.0167 acres 1/240 of 4.01 acres	0.0284%	n/a
(2) Pearl Inez Whorley Heirs, Devisees, Successors or Assigns			
(2.1) Hattie Mae Burton Heirs, Devisees, Successors, or Assigns			
(2.1.1) Jettie Burton Ray	<i>pre-deceased 2.1</i>		
(2.1.1.1) Carol Goodman 245 Goodman Road Williamsburg, WV 24991	0.0134 acres 1/300 of 4.01 acres	0.0227%	0.0438% HB2058
(2.1.1.2) Donna Bianco 6475 Isabella Drive Williamsburg, VA 23188	0.0134 acres 1/300 of 4.01 acres	0.0227%	0.0438% HB2058
(2.1.3) Charlotte Miller 3705 Neff Orchard Road Sinks Grove, WV 24976	0.0267 acres 1/150 of 4.01 acres	0.0455%	0.0875% HB2058
(2.1.4) Joyce O. Shimp 212 S. DuPont Road Wilmington, DE 19805	0.0267 acres 1/150 of 4.01 acres	0.0455%	0.0875% HB2058
(2.1.5) Ernestine Trader Heirs, Devisees, Successors, or Assigns			
(2.1.5.1) Charlotte Miller 3705 Neff Orchard Road Sinks Grove, WV 24976	0.0267 acres 1/150 of 4.01 acres	0.0455%	0.0875% HB2058
(2.2) Elonza Smith Whorley Heirs, Devisees, Successors or Assigns			
(2.2.1) Douglas A. Whorley P.O. Box 297 Montvale, VA 24122	0.0334 acres 1/120 of 4.01 acres	0.0569%	n/a
(2.2.2) Jerry W. Whorley 2511 Colonial Ave SW Roanoke, VA 24015	0.0334 acres 1/120 of 4.01 acres	0.0569%	n/a
(2.2.3) Curtis A. Whorley Heirs, Devisees, Successors, or Assigns			
(2.2.3.1) Jerry W. Whorley 2511 Colonial Ave SW Roanoke, VA 24015	0.0111 acres 1/360 of 4.01 acres	0.0190%	n/a
(2.2.3.2) Douglas A. Whorley P.O. Box 297 Montvale, VA 24122	0.0111 acres 1/360 of 4.01 acres	0.0190%	n/a
(2.2.3.3) Steven L. Whorley 708 Townside Rd SW Apt. 1 Roanoke, VA 24014	0.0111 acres 1/360 of 4.01 acres	0.0190%	n/a

Exhibit EE
Unit BG-102
Docket #VGOB 05-1018-1508-03
List of Owners/Claimants with Royalty Split Agreements/Court Order/HB2058
(58.77 Acre Unit)

	Acres in Unit	Percent of Unit	Percent of Escrow
(2.2.4) Steven L. Whorley 708 Townside Rd SW Apt. 1 Roanoke, VA 24014	0.0334 acres 1/120 of 4.01 acres	0.0569%	<i>n/a</i>
(2.3) Marvin Jake Whorley Heirs, Devisees, Successors or Assigns			
(2.3.1) Richard Lee Whorley PO Box 155 Fort Montgomery, NY 10922	0.0223 acres 1/180 of 4.01 acres	0.0379%	0.0729% HB2058
(2.3.2) Wilma J. Bowyer P.O. Box 904 Union, WV 24983	0.0223 acres 1/180 of 4.01 acres	0.0379%	0.0729% HB2058
(2.3.3) James A. Whorley 2237 Seneca Trail South Peterstown, WV 24963	0.0223 acres 1/180 of 4.01 acres	0.0379%	0.0729% HB2058
(2.3.4) Michael L. Whorley 1807 Mount Vernon Street Waynesboro, VA 22980	0.0223 acres 1/180 of 4.01 acres	0.0379%	0.0729% HB2058
(2.3.5) Linda Christoff 3762 Station Drive NW Kennesaw, GA 30144	0.0223 acres 1/180 of 4.01 acres	0.0379%	0.0729% HB2058
(2.3.6) Marvin Anthony Whorley 25633 Oak Alley Leesburg, FL 34748	0.0223 acres 1/180 of 4.01 acres	0.0379%	0.0729% HB2058
(2.4) William T. Whorley Heirs, Devisees, Successors or Assigns			
(2.4.1) Vernie Whorley Heirs, Devisees, Successors or Assigns			
(2.4.1.1) Elizabeth McKee 805 Queen Avenue, NW Roanoke, VA 24012-4233	0.0446 acres 1/90 of 4.01 acres	0.0758%	<i>n/a</i>
(2.4.1.2) Patricia W. Burkette Heirs, Devisees, Successors, or Assigns			
(2.4.1.2.1) David A. Burkette Heirs, Devisees, Successors, or Assigns			
(2.4.1.2.1.1) Elizabeth McKee 805 Queen Avenue, NW Roanoke, VA 24012-4233	0.0446 acres 1/90 of 4.01 acres	0.0758%	0.1459% HB2058
(2.4.1.3) Larry Whorley Heirs, Devisees, Successors or Assigns			
(2.4.1.3.1) Susan Worley 702 W A Ave Cache, OK 73527	0.0446 acres 1/90 of 4.01 acres	0.0758%	<i>n/a</i>
(2.5) Sally W. Poff Heirs, Devisees, Successors, or Assigns			
(2.5.1) Ronald L. Poff 3123 W Club Drive Salem, VA 24153	0.0334 acres 1/120 of 4.01 acres	0.0569%	0.1094% HB2058
(2.5.2) Ricky G. Poff Heirs, Devisees, Successors, or Assigns			
(2.5.2.1) Lesley Graves Poff 5121 Orchard Circle Roanoke, VA 24019	0.0334 acres 1/120 of 4.01 acres	0.0569%	0.1094% HB2058

List of Owners/Claimants with Royalty Split Agreements/Court Order/HB2058
(58.77 Acre Unit)

	Acres in Unit	Percent of Unit	Percent of Escrow
(2.5.3) Jeffery Poff 1620 Valhalla Court Salem, VA 24153	0.0334 acres 1/120 of 4.01 acres	0.0569%	0.1094% HB2058
(2.5.4) Teresa P. Ballard 4786 Hickory Hill Drive Roanoke, VA 24018	0.0334 acres 1/120 of 4.01 acres	0.0569%	0.1094% HB2058
(3) Celia A. Jackson Compton Heirs, Devisees, Successors or Assigns			
(3.1) Fielding Compton Heirs, Devisees, Successors or Assigns			
(3.1.1) Callie C. Kestner Heirs, Devisees, Successors or Assigns			
(3.1.1.1) Eula F. Kestner Heirs, Devisees, Successors or Assigns			
(3.1.1.1.1) Lucille Kestner Heirs, Devisees, Successors, or Assigns			
(3.1.1.1.1.1) Karen Sue Igou Heirs, Devisees, Successors, or Assigns			
(3.1.1.1.1.1.1) Kimberly B. Adkins 2656 Bristol Road Columbus, OH 43221	0.0139 acres 1/288 of 4.01 acres	0.0237%	0.0456% HB2058
(3.1.1.1.2) M. Maxine Kestner Boxley Heirs, Devisees, Successors, or Assigns			
(3.1.1.1.2.1) Lucille Kestner Heirs, Devisees, Successors, or Assigns			
(3.1.1.1.2.1.1) Karen Sue Igou Heirs, Devisees, Successors, or Assigns			
(3.1.1.1.2.1.1.1) Kimberly B. Adkins 2656 Bristol Road Columbus, OH 43221	0.0139 acres 1/288 of 4.01 acres	0.0237%	0.0456% HB2058
(3.1.1.2) Lucille Kestner Heirs, Devisees, Successors, or Assigns			
(3.1.1.2.1) Karen Sue Igou Heirs, Devisees, Successors, or Assigns			
(3.1.1.2.1.1) Kimberly B. Adkins 2656 Bristol Road Columbus, OH 43221	0.0278 acres 1/144 of 4.01 acres	0.0474%	0.0912% HB2058
(3.1.1.3) M. Maxine Kestner Boxley Heirs, Devisees, Successors, or Assigns			
(3.1.1.3.1) Lucille Kestner Heirs, Devisees, Successors, or Assigns			
(3.1.1.3.1.1) Karen Sue Igou Heirs, Devisees, Successors, or Assigns			
(3.1.1.3.1.1.1) Kimberly B. Adkins 2656 Bristol Road Columbus, OH 43221	0.0278 acres 1/144 of 4.01 acres	0.0474%	0.0912% HB2058
(3.1.1.4) Faye Kestner Bartram	<i>pre-deceased</i>		
(3.1.1.4.1) Karen Sue Igou Heirs, Devisees, Successors, or Assigns			

Exhibit EE
Unit BG-102
Docket #VGOB 05-1018-1508-03
List of Owners/Claimants with Royalty Split Agreements/Court Order/HB2058
(58.77 Acre Unit)

220001108

	Acres in Unit	Percent of Unit	Percent of Escrow
(3.1.1.4.1.1.) Kimberly B. Adkins 2656 Bristol Road Columbus, OH 43221	0.0278 acres 1/144 of 4.01 acres	0.0474%	0.0912% HB2058
(3.1.3) Bessie Inez Compton Kiser Heirs, Devisees, Successors or Assigns			
(3.1.3.1) Rawle Kiser Heirs, Devisees, Successors, or Assigns			
(3.1.3.1.1) Ruby S. Kiser Heirs, Devisees, Successors, or Assigns <i>(Documentation Pending)</i>	0.0557 acres 1/72 of 4.01 acres	0.0948%	<i>n/a</i>
(3.1.4) Alec Compton Heirs, Devisees, Successors or Assigns			
(3.1.4.1) Jack Compton 9765 E. Hasket Lane Dayton, OH 45424	0.0557 acres 1/72 of 4.01 acres	0.0948%	<i>n/a</i>
(3.1.4.2) Roger Compton Heirs, Devisees, Successors or Assigns			
(3.1.4.2.1) Lance Compton 3343 Nina V. Lane Dayton, OH 45424	0.0139 acres 1/288 of 4.01 acres	0.0237%	<i>n/a</i>
(3.1.4.2.2) Christa Compton 2752 Haig Ave Kettering, OH 45420	0.0139 acres 1/288 of 4.01 acres	0.0237%	<i>n/a</i>
(3.1.4.2.3) Shelly N. O'Daniel 143 Schloss Lane Moraine, OH 45439	0.0139 acres 1/288 of 4.01 acres	0.0237%	<i>n/a</i>
(3.1.4.2.4) Kelly L. Richmond Heirs, Devisees, Successors, or Assigns			
(3.1.4.2.4.1) Alan J. Richmond 112 Monroe Street Middletown, OH 45042	0.0046 acres 1/864 of 4.01 acres	0.0079%	0.0152% HB2058
(3.1.4.2.4.2) Kelly Little 6487 Kalbfleisch Road Middletown, OH 45042	0.0093 acres 1/432 of 4.01 acres	0.0158%	0.0304% HB2058
(3.1.5) Electa Hale Heirs, Devisees, Successors or Assigns			
(3.1.5.2) Curtis Hale Heirs, Devisees, Successors or Assigns			
(3.1.5.2.1) Jackie Moon 108 Plum Lane Nicholasville, KY 40356	0.0053 acres 1/756 of 4.01 acres	0.0090%	<i>n/a</i>
(3.1.5.3) Geneva Mullins Heirs, Devisees, Successors, or Assigns			
(3.1.5.3.1) James Phillip Mullins 265 Mollys Way Saluda, VA 23149	0.0080 acres 1/504 of 4.01 acres	0.0135%	<i>n/a</i>
(3.1.5.3.2) Jonathan Hale Mullins 485 Pineview Drive Mount Airy, NC 27030	0.0080 acres 1/504 of 4.01 acres	0.0135%	<i>n/a</i>
(3.1.5.4) Logan Hale Heirs, Devisees, Successors, or Assigns			

Exhibit EE
Unit BG-102
Docket #VGOB 05-1018-1508-03
List of Owners/Claimants with Royalty Split Agreements/Court Order/HB2058
(58.77 Acre Unit)

	Acres in Unit	Percent of Unit	Percent of Escrow
(3.1.5.4.1) James Michael Hale Heirs, Devises, Successors, or Assigns			
(3.1.5.4.1.1) Gloria Hale (2nd wife) 1205 Beit Shiloam Drive Honaker, VA 24260	0.0013 acres 1/3024 of 4.01 acres	0.0023%	n/a
(3.1.5.4.1.2) Jeremy Michael Hale 1 Haskel Court Greer, SC 29650	0.0013 acres 1/3024 of 4.01 acres	0.0023%	n/a
(3.1.5.4.1.3) Jocelyn Hale Musick 155 Alvy Creek Road Cleveland, VA 24225	0.0013 acres 1/3024 of 4.01 acres	0.0023%	n/a
(3.1.5.4.2) John David Hale 9984 Helen Henderson Highway Honaker, VA 24260	0.0040 acres 1/1008 of 4.01 acres	0.0068%	n/a
(3.1.5.4.3) Lloyd Malcolm Hale 9080 Helen Henderson Highway Honaker, VA 24260	0.0040 acres 1/1008 of 4.01 acres	0.0068%	n/a
(3.1.5.4.4) Mary Elizabeth Wingold 202 S Autumn Crest Place Taylors, SC 29687	0.0040 acres 1/1008 of 4.01 acres	0.0068%	n/a
(3.1.5.5) Ilene Wolfe 8902 Helen Henderson Highway Honaker, VA 24260	0.0159 acres 1/252 of 4.01 acres	0.0271%	n/a
(3.1.5.7) William Harold Hale 653 Glenwood Circle Berea, OH 44017	0.0159 acres 1/252 of 4.01 acres	0.0271%	n/a
(4) Virginia Caroline Boyd Heirs, Devises, Successors or Assigns			
(4.1) Myra Boyd Looney Heirs, Devises, Successors or Assigns			
(4.1.2) Zelma R. Raypole Heirs, Devises, Successors or Assigns			
(4.1.2.1) Jeremy Wallace 165 Columbus St, 3rd Floor Wilmington, OH 45177	0.0278 acres 1/144 of 4.01 acres	0.0474%	n/a
(4.1.3) Virginia Crosier Heirs, Devises, Successors, or Assigns			
(4.1.3.1) Elizabeth Weninger 2772 N 500th Ave Ames, IA 50014	0.0139 acres 1/288 of 4.01 acres	0.0237%	n/a
(4.1.3.2) Allyson Bush 811 3rd Avenue W Kalispell, MT 59901-5203	0.0139 acres 1/288 of 4.01 acres	0.0237%	n/a
(4.1.4) Lex I. Looney Heirs, Devises, Successors or Assigns			
(4.1.4.1) Golda Looney Heirs, Devises, Successors or Assigns			
(4.1.4.1.2) James Looney 3093 Parsons Avenue Columbus, OH 43207	0.0070 acres 1/576 of 4.01 acres	0.0118%	n/a

Exhibit EE
Unit BG-102

220001108

Docket #VGOB 05-1018-1508-03

List of Owners/Claimants with Royalty Split Agreements/Court Order/HB2058
(58.77 Acre Unit)

	Acres in Unit	Percent of Unit	Percent of Escrow
(4.1.4.1.3) Ernest M. Looney 812 Spring Street Greenfield, OH 45123	0.0070 acres 1/576 of 4.01 acres	0.0118%	n/a
(4.1.4.1.4) Myra Looney 3093 Parsons Avenue Columbus, OH 43207	0.0070 acres 1/576 of 4.01 acres	0.0118%	n/a
(4.1.5) Joan Foley 165 Columbus Street Wilmington, OH 45177	0.0278 acres 1/144 of 4.01 acres	0.0474%	n/a
(4.1.6) Ralph B. Looney Heirs, Devisees, Successors or Assigns			
(4.1.6.2) Melody Powell 484 Redfish Street Port St. Joe, FL 32456	0.0139 acres 1/288 of 4.01 acres	0.0237%	0.0456% HB2058
(4.2) Pheola S. Boyd Heirs, Devisees, Successors or Assigns			
(4.2.1) Earlene Strouth Heirs, Devisees, Successors, or Assigns			
(4.2.1.1) Larry Richardson 6 Conway Court Palm Coast, FL 32137	0.0052 acres 1/768 of 4.01 acres	0.0089%	n/a
(4.2.1.2) Harry Richardson PO Box 162 Richlands, VA 24641	0.0052 acres 1/768 of 4.01 acres	0.0089%	n/a
(4.2.1.3) Connie Osborne 261 Valley Drive Lebanon, VA 24266	0.0052 acres 1/768 of 4.01 acres	0.0089%	n/a
(4.2.1.4) Carol French 124 Patton Road North Tazewell, VA 24630	0.0052 acres 1/768 of 4.01 acres	0.0089%	n/a
(4.2.1.5) Benny Boyd Richardson Heirs, Devisees, Successors, or Assigns			
(4.2.1.5.1) Kim Cox 1836 Baptist Valley Road Cedar Bluff, VA 24609	0.0026 acres 1/1536 of 4.01 acres	0.0044%	n/a
(4.2.1.5.2) Pamela Lynn Hess 1168 Lewis Creek Road Honaker, VA 24260	0.0026 acres 1/1536 of 4.01 acres	0.0044%	n/a
(4.2.1.6) Patsy Richardson 862 SW Goodrich St Port St. Lucie, FL 34983	0.0052 acres 1/768 of 4.01 acres	0.0089%	n/a
(4.2.1.7) Jannie Richardson 1942 Swords Creek Road Honaker, VA 24260	0.0052 acres 1/768 of 4.01 acres	0.0089%	n/a
(4.2.1.8) Banna Faye Brown 222 Douglas Chapel Road Jonesborough, TN 37659	0.0052 acres 1/768 of 4.01 acres	0.0089%	n/a
(4.2.3) James William Boyd Heirs, Devisees, Successors or Assigns			
(4.2.3.1) Judy Boyd Delp PO Box 362 Honaker, VA 24260	0.0139 acres 1/288 of 4.01 acres	0.0237%	n/a

Exhibit EE
Unit BG-102
Docket #VGOB 05-1018-1508-03
List of Owners/Claimants with Royalty Split Agreements/Court Order/HB2058
(58.77 Acre Unit)

220001108

	Acres in Unit	Percent of Unit	Percent of Escrow
(4.2.3.2) Johnny Sherman Boyd 3126 Thompson Creek Road Honaker, VA 24260	0.0139 acres 1/288 of 4.01 acres	0.0237%	n/a
(4.2.4) Barbara Reynolds Heirs, Devisees, Successors or Assigns			
(4.2.4.1) Raymond Reynolds 67 Vaughn Brooks Rd Cleveland, VA 24225	0.0139 acres 1/288 of 4.01 acres	0.0237%	n/a
(4.2.4.3) George Allen Ray P.O. Box 2 Rosedale, VA 24280	0.0139 acres 1/288 of 4.01 acres	0.0237%	0.0456% HB2058
(4.3) Celia Webb Heirs, Devisees, Successors or Assigns			
(4.3.1) Zita Bea Hurt Heirs, Devisees, Successors or Assigns			
(4.3.1.1) Darel Gene Hurt 826 6th Street SE Hickory, NC 28602	0.0278 acres 1/144 of 4.01 acres	0.0474%	n/a
(4.3.1.3) Betty Joyce Dye 227 Johnson Avenue Mt. Vernon, OH 43050	0.0278 acres 1/144 of 4.01 acres	0.0474%	n/a
(4.3.2) Elmer Alexander Webb Heirs, Devisees, Successors or Assigns			
(4.3.2.1) Gladys Webb Heirs, Devisees, Successors or Assigns			
(4.3.2.1.1) Ronnie Elmer Webb Heirs, Devisees, Successors or Assigns			
(4.3.2.1.1.1) Michael D. Webb 1760 Furnace Road Brogue, PA 17309	0.0025 acres 1/1584 of 4.01 acres	0.0043%	n/a
(4.3.2.1.1.2) Daniel J. Webb 5 Broadway Stewartstown, PA 17363	0.0025 acres 1/1584 of 4.01 acres	0.0043%	n/a
(4.3.2.1.1.3) Joshua M. Webb 58 Frost Hill Road Airville, PA 17302	0.0025 acres 1/1584 of 4.01 acres	0.0043%	n/a
(4.3.2.1.2) Evelyn M. Burke Heirs, Devisees, Successors or Assigns			
(4.3.2.1.2.1) Wade Burke 3714 Brownton Road Felton, PA 17322	0.0038 acres 1/1056 of 4.01 acres	0.0065%	n/a
(4.3.2.1.2.2) Tony Burke 3718 Brownton Road Felton, PA 17322	0.0038 acres 1/1056 of 4.01 acres	0.0065%	n/a
(4.3.2.1.3) Delores Webb Druck Heirs, Devisees, Successors or Assigns			
(4.3.2.1.3.1) Todd Druck 1446 Delta Road Red Lion, PA 17356	0.0038 acres 1/1056 of 4.01 acres	0.0065%	n/a
(4.3.2.1.3.2) Troy Druck 12625 Lucky Road Brogue, PA 17309	0.0038 acres 1/1056 of 4.01 acres	0.0065%	n/a

Exhibit EE
 Unit BG-102
 Docket #VGOB 05-1018-1508-03
 List of Owners/Claimants with Royalty Split Agreements/Court Order/HB2058
 (58.77 Acre Unit)

	Acres in Unit	Percent of Unit	Percent of Escrow
(4.3.2.1.4) Judy Kilgore 2797 Delta Road Brogue, PA 17309	0.0076 acres 1/528 of 4.01 acres	0.0129%	n/a
(4.3.2.1.6) Delcia A. Runkle 12695 Hively Road Brogue, PA 17309	0.0076 acres 1/528 of 4.01 acres	0.0129%	n/a
(4.3.2.1.7) Hazel C. Cooper 2914 Delta Road Airville, PA 17302	0.0076 acres 1/528 of 4.01 acres	0.0129%	n/a
(4.3.2.1.8) Cynthia Grove 355 Steinfelt Road Red Lion, PA 17356	0.0076 acres 1/528 of 4.01 acres	0.0129%	n/a
(4.3.2.1.9) Larry K. Webb Heirs, Devisees, Successors, or Assigns			
(4.3.2.1.9.1) Rhonda K. Collins 248 West High Street Red Lion, PA 17356	0.0025 acres 1/1584 of 4.01 acres	0.0043%	n/a
(4.3.2.1.9.3) Amanda D. Kiser 13308 Savanna Court Glen Rock, PA 17327	0.0025 acres 1/1584 of 4.01 acres	0.0043%	n/a
(4.3.2.1.11) David L. Webb 2040 Jamie Court Felton, PA 17322	0.0076 acres 1/528 of 4.01 acres	0.0129%	n/a
(4.4) Earl Boyd Heirs, Devisees, Successors or Assigns			
(4.4.1) Gladys Boyd Heirs, Devisees, Successors or Assigns			
(4.4.1.1) Katie Jo Nichols Heirs, Devisees, Successors, or Assigns			
Nichols Family Trust dated February 14, 1997 c/o Ken Nichols, Trustee 3521 E. Gleneagle Place Chandler, AZ 85249			<i>Payments in escrow for Katie Nichols are to be paid, pursuant to the probated Will of Katie Nichols, to the Nichols Family Trust. All royalty thereafter to be paid to Ken Nichols.</i>
(4.4.1.1.1) Ken Nichols 3521 E. Gleneagle Place Chandler, AZ 85249	0.0557 acres 1/72 of 4.01 acres	0.0948%	n/a
(4.4.1.2) Otto Boyd Heirs, Devisees, Successors or Assigns			
(4.4.1.2.1) Audrey E. Boyd 635 Ticknor Road Mogadore, OH 44260	0.0557 acres 1/72 of 4.01 acres	0.0948%	n/a
(4.4.1.3) John L. Boyd 2332 Eastlawn Avenue Akron, OH 44305	0.0557 acres 1/72 of 4.01 acres	0.0948%	n/a
(5) Barbara Jackson Heirs, Devisees, Successors or Assigns			
(5.1) Lear Jackson Carr Heirs, Devisees, Successors or Assigns			
(5.1.1) Mildred Mae Taylor Heirs, Devisees, Successors or Assigns			

Exhibit EE
Unit BG-102
Docket #VGOB 05-1018-1508-03
List of Owners/Claimants with Royalty Split Agreements/Court Order/HB2058
(58.77 Acre Unit)

	Acres in Unit	Percent of Unit	Percent of Escrow
(5.1.1.1) Elizabeth Catherine Marshall 4135 Ballard Avenue Cincinnati, OH 45209	0.0278 acres 1/144 of 4.01 acres	0.0474%	<i>n/a</i>
(5.1.1.2) Katie Carr Casey Heirs, Devisees, Successors or Assigns			
(5.1.1.2.1) Robert William Casey Heirs, Devisees, Successors or Assigns			
(5.1.1.2.1.1) Chad W. Casey 520 Watson Road Pounding Mill, VA 24637	0.0070 acres 1/576 of 4.01 acres	0.0118%	<i>n/a</i>
(5.1.1.2.1.2) Brian Casey 798 Pond Street Pounding Mill, VA 24637	0.0070 acres 1/576 of 4.01 acres	0.0118%	<i>n/a</i>
(5.1.1.2.2) Betty L. Davis Heirs, Devisees, Successors or Assigns			
(5.1.1.2.2.1) Pennie Davis PO Box 255 Pounding Mill, VA 24637	0.0035 acres 1/1152 of 4.01 acres	0.0059%	0.0114% HB2058
(5.1.1.2.2.2) Katie Lynn Davis PO Box 55 Cedar Bluff, VA 24609	0.0035 acres 1/1152 of 4.01 acres	0.0059%	<i>n/a</i>
(5.1.1.2.2.3) Dennis Palmer 3917 Bailey Switch Rd N Tazewell, VA 24630	0.0035 acres 1/1152 of 4.01 acres	0.0059%	<i>n/a</i>
(5.1.1.2.2.4) Ronnie Davis 129 Central Avenue Cedar Bluff, VA 24609	0.0035 acres 1/1152 of 4.01 acres	0.0059%	0.0114% HB2058
(5.1.1.3) Elmer Clair Carr Heirs, Devisees, Successors, or Assigns			
(5.1.1.3.1) Sylvia Fadiat Heirs, Devisees, Successors, or Assigns			
(5.1.1.3.1.1) James Fadiat 8193 Oak Creek Drive Stokesdale, NC 27357	0.0093 acres 1/432 of 4.01 acres	0.0158%	<i>n/a</i>
(5.1.1.3.2) Nancy Cox Luchini 161 Heath Road Bluff City, TN 37618	0.0093 acres 1/432 of 4.01 acres	0.0158%	<i>n/a</i>
(5.1.1.3.3) Patty Stephens 334 Hayes Subdivision Rd Sparta, TN 38583	0.0093 acres 1/432 of 4.01 acres	0.0158%	<i>n/a</i>
(5.1.2) Elizabeth Catherine Marshall 4135 Ballard Avenue Cincinnati, OH 45209	0.0835 acres 1/48 of 4.01 acres	0.1422%	<i>n/a</i>
(5.1.3) Katie Carr Casey Heirs, Devisees, Successors or Assigns			
(5.1.3.1) Robert William Casey Heirs, Devisees, Successors or Assigns			
(5.1.3.1.1) Chad W. Casey 520 Watson Road Pounding Mill, VA 24637	0.0209 acres 1/192 of 4.01 acres	0.0355%	<i>n/a</i>

List of Owners/Claimants with Royalty Split Agreements/Court Order/HB2058
(58.77 Acre Unit)

	Acres in Unit	Percent of Unit	Percent of Escrow
(5.1.3.1.2) Brian Casey 798 Pond Street Pounding Mill, VA 24637	0.0209 acres 1/192 of 4.01 acres	0.0355%	n/a
(5.1.3.2) Betty L. Davis Heirs, Devisees, Successors or Assigns			
(5.1.3.2.1) Pennie Davis PO Box 255 Pounding Mill, VA 24637	0.0104 acres 1/384 of 4.01 acres	0.0178%	0.0342% HB2058
(5.1.3.2.2) Katie Lynn Davis PO Box 55 Cedar Bluff, VA 24609	0.0104 acres 1/384 of 4.01 acres	0.0178%	n/a
(5.1.3.2.3) Dennis Palmer 3917 Bailey Switch Rd N Tazewell, VA 24630	0.0104 acres 1/384 of 4.01 acres	0.0178%	n/a
(5.1.3.2.4) Ronnie Davis 129 Central Avenue Cedar Bluff, VA 24609	0.0104 acres 1/384 of 4.01 acres	0.0178%	0.0342% HB2058
(5.1.4) Elmer Clair Carr Heirs, Devisees, Successors or Assigns			
(5.1.4.1) Sylvia Fadiel Heirs, Devisees, Successors, or Assigns			
(5.1.4.1.1) James Fadiel 8193 Oak Creek Drive Stokesdale, NC 27357	0.0278 acres 1/144 of 4.01 acres	0.0474%	n/a
(5.1.4.2) Nancy Cox Luchini 161 Heath Road Bluff City, TN 37618	0.0278 acres 1/144 of 4.01 acres	0.0474%	n/a
(5.1.4.3) Patty Stephens 334 Hayes Subdivision Rd Sparta, TN 38583	0.0278 acres 1/144 of 4.01 acres	0.0474%	n/a
(5.2) Ross Jackson Heirs, Devisees, Successors or Assigns			
(5.2.1) Melvin Lyman Jackson Heirs, Devisees, Successors or Assigns			
(5.2.1.1) Lear Jackson Carr Heirs, Devisees, Successors or Assigns			
(5.2.1.1.1) Mildred Mae Taylor Heirs, Devisees, Successors or Assigns			
(5.2.1.1.1.1) Elizabeth Catherine Marshall 4135 Ballard Avenue Cincinnati, OH 45209	0.0031 acres 1/1296 of 4.01 acres	0.0053%	n/a
(5.2.1.1.1.2) Katie Carr Casey Heirs, Devisees, Successors or Assigns			
(5.2.1.1.1.2.1) Robert William Casey Heirs, Devisees, Successors or Assigns			
(5.2.1.1.1.2.1.1) Chad W. Casey 520 Watson Road Pounding Mill, VA 24637	0.0008 acres 1/5184 of 4.01 acres	0.0013%	n/a
(5.2.1.1.1.2.1.2) Brian Casey 798 Pond Street Pounding Mill, VA 24637	0.0008 acres 1/5184 of 4.01 acres	0.0013%	n/a

Docket #VGOB 05-1018-1508-03
List of Owners/Claimants with Royalty Split Agreements/Court Order/HB2058
(58.77 Acre Unit)

	Acres in Unit	Percent of Unit	Percent of Escrow
(5.2.1.1.1.2.2) Betty L. Davis Heirs, Devisees, Successors or Assigns			
(5.2.1.1.1.2.2.1) Pennie Davis PO Box 255 Pounding Mill, VA 24637	0.0004 acres 1/10368 of 4.01 acres	0.0007%	0.0013% HB2058
(5.2.1.1.1.2.2.2) Katie Lynn Davis PO Box 55 Cedar Bluff, VA 24609	0.0004 acres 1/10368 of 4.01 acres	0.0007%	n/a
(5.2.1.1.1.2.2.3) Dennis Palmer 3917 Bailey Switch Rd N Tazewell, VA 24630	0.0004 acres 1/10368 of 4.01 acres	0.0007%	n/a
(5.2.1.1.1.2.2.4) Ronnie Davis 129 Central Avenue Cedar Bluff, VA 24609	0.0004 acres 1/10368 of 4.01 acres	0.0007%	0.0013% HB2058
(5.2.1.1.1.3) Elmer Clair Carr Heirs, Devisees, Successors, or Assigns			
(5.2.1.1.1.3.1) Sylvia Fadiat Heirs, Devisees, Successors, or Assigns			
(5.2.1.1.1.3.1.1) James Fadiat 8193 Oak Creek Drive Stokesdale, NC 27357	0.0010 acres 1/3888 of 4.01 acres	0.0018%	n/a
(5.2.1.1.1.3.1.2) Nancy Cox Luchini 161 Heath Road Bluff City, TN 37618	0.0010 acres 1/3888 of 4.01 acres	0.0018%	n/a
(5.2.1.1.1.3.1.3) Patty Stephens 334 Hayes Subdivision R Sparta, TN 38583	0.0010 acres 1/3888 of 4.01 acres	0.0018%	n/a
(5.2.1.1.2) Elizabeth Catherine Marshall 4135 Ballard Avenue Cincinnati, OH 45209	0.0093 acres 1/432 of 4.01 acres	0.0158%	n/a
(5.2.1.1.3) Katie Carr Casey Heirs, Devisees, Successors or Assigns			
(5.2.1.1.3.1) Robert William Casey Heirs, Devisees, Successors or Assigns			
(5.2.1.1.3.1.1) Chad W. Casey 520 Watson Road Pounding Mill, VA 24637	0.0023 acres 1/1728 of 4.01 acres	0.0039%	n/a
(5.2.1.1.3.1.2) Brian Casey 798 Pond Street Pounding Mill, VA 24637	0.0023 acres 1/1728 of 4.01 acres	0.0039%	n/a
(5.2.1.1.3.2) Betty L. Davis Heirs, Devisees, Successors or Assigns			
(5.2.1.1.3.2.1) Pennie Davis PO Box 255 Pounding Mill, VA 24637	0.0012 acres 1/3456 of 4.01 acres	0.0020%	0.0038% HB2058
(5.2.1.1.3.2.2) Katie Lynn Davis PO Box 55 Cedar Bluff, VA 24609	0.0012 acres 1/3456 of 4.01 acres	0.0020%	n/a
(5.2.1.1.3.2.3) Dennis Palmer 3917 Bailey Switch Rd N Tazewell, VA 24630	0.0012 acres 1/3456 of 4.01 acres	0.0020%	n/a

Exhibit EE
Unit BG-102
Docket #VGOB 05-1018-1508-03
List of Owners/Claimants with Royalty Split Agreements/Court Order/HB2058
(58.77 Acre Unit)

220001108

	Acres in Unit	Percent of Unit	Percent of Escrow
(5.2.1.1.3.2.4) Ronnie Davis 129 Central Avenue Cedar Bluff, VA 24609	0.0012 acres 1/3456 of 4.01 acres	0.0020%	0.0038% HB2058
(5.2.1.1.4) Elmer Clair Carr Heirs, Devisees, Successors, or Assigns			
(5.2.1.1.4.1) Sylvia Fadial Heirs, Devisees, Successors, or Assigns			
(5.2.1.1.4.1.1) James Fadial 8193 Oak Creek Drive Stokesdale, NC 27357	0.0031 acres 1/1296 of 4.01 acres	0.0053%	n/a
(5.2.1.1.4.1.2) Nancy Cox Luchini 161 Heath Road Bluff City, TN 37618	0.0031 acres 1/1296 of 4.01 acres	0.0053%	n/a
(5.2.1.1.4.1.3) Patty Stephens 334 Hayes Subdivision Rd Sparta, TN 38583	0.0031 acres 1/1296 of 4.01 acres	0.0053%	n/a
(5.2.1.2) Charlie Carter Jackson Heirs, Devisees, Successors, or Assigns			
(5.2.1.2.1) Ann Lee Breeding Jackson Heirs, Devisees, Successors, or Assigns			
(5.2.1.2.1.2) Randall S. Jackson PO Box 87 Davenport, VA 24239	0.0124 acres 1/324 of 4.01 acres	0.0211%	n/a
(5.2.1.2.1.3) Leshia Compton 6545 Belfrys Ct. East Beaeton, VA 22712	0.0124 acres 1/324 of 4.01 acres	0.0211%	n/a
(5.2.1.3) Ira Jackson Heirs, Devisees, Successors, or Assigns			
(5.2.1.3.1) Imogene Jackson Heirs, Devisees, Successors, or Assigns			
(5.2.1.3.1.1) William Jackson PO Box 85 Davenport, VA 24239	0.0124 acres 1/324 of 4.01 acres	0.0211%	0.0405% HB2058
(5.2.1.3.1.2) Treamon Jackson PO Box 299 Davenport, VA 24239	0.0124 acres 1/324 of 4.01 acres	0.0211%	n/a
(5.2.1.4) Donald Jackson Heirs, Devisees, Successors, or Assigns			
(5.2.1.4.1) Eula Ester Jackson Heirs, Devisees, Successors, or Assigns			
(5.2.1.4.1.2) Larry Jackson 2819 Laurel Branch Road Vansant, VA 24656	0.0034 acres 1/1188 of 4.01 acres	0.0057%	n/a
(5.2.1.4.1.6) Nancy Jackson 2819 Laurel Branch Road Vansant, VA 24656	0.0034 acres 1/1188 of 4.01 acres	0.0057%	n/a
(5.2.1.4.1.7) Anna Stiltner PO Box 345 Maxie, VA 24628	0.0034 acres 1/1188 of 4.01 acres	0.0057%	n/a
(5.2.1.4.1.10) Carol Fletcher PO Box 854 Vansant, VA 24656	0.0034 acres 1/1188 of 4.01 acres	0.0057%	0.0111% HB2058

Docket #VGOB 05-1018-1508-03
List of Owners/Claimants with Royalty Split Agreements/Court Order/HB2058
(58.77 Acre Unit)

	Acres in Unit	Percent of Unit	Percent of Escrow
(5.2.1.6) Texie Frances Crabtree Heirs, Devisees, Successors, or Assigns			
(5.2.1.6.3) Wanda Hicks-Caskey 520 Stones River Lane Murfreesboro, TN 37128	0.0124 acres 1/324 of 4.01 acres	0.0211%	n/a
(5.2.1.9) Mae Breeding Heirs, Devisees, Successors, or Assigns			
(5.2.1.9.2) Ken Titus Breeding 12455 Yeawood Dr Boston, VA 22713	0.0034 acres 1/1188 of 4.01 acres	0.0057%	n/a
(5.2.1.9.3) Frankie Breeding 304 1st Street, Apt 1B Luray, VA 22835	0.0034 acres 1/1188 of 4.01 acres	0.0057%	n/a
(5.2.1.9.4) James Darnell Breeding Heirs, Devisees, Successors, or Assigns			
(5.2.1.9.4.1) Phyllis J. Breeding Heirs, Devisees, Successors, or Assigns			
(5.2.1.9.4.1.1) Martha Ball 1062 Windmill Road Honaker, VA 24260	0.0034 acres 1/1188 of 4.01 acres	0.0057%	n/a
(5.2.1.9.9) Derl Grey Breeding Heirs, Devisees, Successors, or Assigns			
(5.2.1.9.9.1) Sharon Breeding 13492 Scantlin Mountain Rd Culpepper, VA 22701	0.0034 acres 1/1188 of 4.01 acres	0.0057%	n/a
(5.2.1.9.10) Janice Maxine Breeding Heirs, Devisees, Successors, or Assigns			
(5.2.1.9.10.2) Ken Titus Breeding 12455 Yeawood Drive Boston, VA 22713	0.0004 acres 1/10692 of 4.01 acres	0.0006%	n/a
(5.2.1.9.10.3) Frankie Breeding 304 1st Street, Apt 1B Luray, VA 22835	0.0004 acres 1/10692 of 4.01 acres	0.0006%	n/a
(5.2.1.9.10.4) James Darnell Breeding Heirs, Devisees, Successors, or Assigns			
(5.2.1.9.10.4.1) Phyllis J. Breeding Heirs, Devisees, Successors, or Assigns			
(5.2.1.9.10.4.1.1) Martha E. Ball 1062 Windmill Road Honaker, VA 24260	0.0004 acres 1/10692 of 4.01 acres	0.0006%	n/a
(5.2.1.9.10.9) Derl Grey Breeding Heirs, Devisees, Successors, or Assigns			
(5.2.1.9.10.9.1) Sharon Breeding 13492 Scantlin Mountain Rd Culpepper, VA 22701	0.0004 acres 1/10692 of 4.01 acres	0.0006%	n/a
(5.2.1.9.11) Bernard Darius Breeding Heirs, Devisees, Successors, or Assigns			
(5.2.1.9.11.2) Ken Titus Breeding 12455 Yeawood Drive Boston, VA 22713	0.0003 acres 1/11880 of 4.01 acres	0.0006%	n/a

Exhibit EE
Unit BG-102

220001108

Docket #VGOB 05-1018-1508-03
List of Owners/Claimants with Royalty Split Agreements/Court Order/HB2058
(58.77 Acre Unit)

	Acres in Unit	Percent of Unit	Percent of Escrow
(5.2.1.9.11.3) Frankie Breeding 304 1st Street, Apt 1B Luray, VA 22835	0.0003 acres 1/11880 of 4.01 acres	0.0006%	n/a
(5.2.1.9.11.4) James Darnell Breeding Heirs, Devises, Successors, or Assigns			
(5.2.1.9.11.4.1) Phyllis J. Breeding Heirs, Devises, Successors, or Assigns			
(5.2.1.9.11.4.1.1) Martha E. Ball 1062 Windmill Road Honaker, VA 24260	0.0003 acres 1/11880 of 4.01 acres	0.0006%	n/a
(5.2.1.9.11.9) Derl Grey Breeding Heirs, Devises, Successors, or Assigns			
(5.2.1.9.11.9.1) Sharon Breeding 13492 Scantlin Mountain Rd Culpepper, VA 22701	0.0003 acres 1/11880 of 4.01 acres	0.0006%	n/a
(5.2.1.9.11.10) Janice Maxine Breeding Heirs, Devises, Successors, or Assigns			
(5.2.1.9.11.10.2) Ken Titus Breeding 12455 Yeawood Drive Boston, VA 22713	0.00004 acres 1/106920 of 4.01 acres	0.0001%	n/a
(5.2.1.9.11.10.3) Frankie Breeding 304 1st Street, Apt 1B Luray, VA 22835	0.00004 acres 1/106920 of 4.01 acres	0.0001%	n/a
(5.2.1.9.11.10.4) James Darnell Breeding Heirs, Devises, Successors, or Assigns			
(5.2.1.9.11.10.4.1) Phyllis J. Breeding Heirs, Devises, Successors, or Assigns			
(5.2.1.9.11.10.4.1) Martha E. Ball 1062 Windmill Road Honaker, VA 24260	0.00004 acres 1/106920 of 4.01 acres	0.0001%	n/a
(5.2.1.9.11.10.9) Derl Grey Breeding Heirs, Devises, Successors, or Assigns			
(5.2.1.9.11.10.9.1) Sharon Breeding 13492 Scantlin Mountain R Culpepper, VA 22701	0.00004 acres 1/106920 of 4.01 acres	0.0001%	n/a
Total tract acres	2.5288		
Total tract percent	4.3028%		

Tract #1E, 10.05 acres

COAL OWNERSHIP

Tazewell Coal & Iron Company (Deeded to Tazewell Coal & Gas Company LLC on 3/16/2012, under DB745/750)

(1) Tazewell Coal and Gas Company LLC P. O. Box 675 Tazewell, VA 24651	10.05 acres	17.1006%	n/a
--	-------------	----------	-----

OIL & GAS OWNERSHIP

Arthritis Foundation, et al.
(Logan W. Jackson Heirs, Devises,
Successors or Assigns)

(1) Lou Emma Combs Heirs, Devises, Successors or Assigns	10.05 acres	17.1006%	
---	-------------	----------	--

Exhibit EE
Unit BG-102
Docket #VGOB 05-1018-1508-03
List of Owners/Claimants with Royalty Split Agreements/Court Order/HB2058
(58.77 Acre Unit)

220001108

	Acres in Unit	Percent of Unit	Percent of Escrow
(1.1) Rassie McGlothlin Heirs, Devisees, Successors or Assigns			
(1.1.1) Sandra Carron Puckett Street Heirs, Devisees, Successors, or Assigns			
(1.1.1.1) Jesse Ralph Street	<i>Life Estate</i>		
(1.1.1.2) Charlie Andrew Puckett, Jr. 245 Merganser Lane Maryville, TN 37801	0.0209 acres 1/480 of 10.05 acres	0.0356%	<i>n/a</i>
(1.1.1.3) Kimberly Jo Dilday 3413 Deerlope Trail Williamsburg, VA 23188	0.0209 acres 1/480 of 10.05 acres	0.0356%	<i>n/a</i>
(1.1.2) Glenna Ruth Couch PO Box 28 Mountain City, TN 37683	0.0419 acres 1/240 of 10.05 acres	0.0713%	<i>n/a</i>
(1.1.3) Edna Lucille Dawson 290 Hill Street Tazewell, VA 24651	0.0419 acres 1/240 of 10.05 acres	0.0713%	<i>n/a</i>
(1.1.4) Dallas McGlothlin Heirs, Devisees, Successors or Assigns			
(1.1.4.1) Rose Marie McGlothlin 195 Sunnyside Drive Tazewell, VA 24651	0.0419 acres 1/240 of 10.05 acres	0.0713%	<i>n/a</i>
(1.1.5) Euva Dane Dailey Heirs, Devisees, Successors, or Assigns			
(1.1.5.1) William Robert Dailey 13600 Bermuda Orchard Lane Chester, VA 23836	0.0209 acres 1/480 of 10.05 acres	0.0356%	<i>n/a</i>
(1.1.5.2) Deborah Ann Roberts 103 Hull Street Richlands, VA 24641	0.0209 acres 1/480 of 10.05 acres	0.0356%	<i>n/a</i>
(1.1.6) Bobby Curtis McGlothlin 933 Finney Drive Vinton, VA 24179	0.0419 acres 1/240 of 10.05 acres	0.0713%	<i>n/a</i>
(1.1.8) Branche McGlothlin Heirs, Devisees, Successors or Assigns			
(1.1.8.1) Frances Ann McGlothlin Heirs, Devisees, Successors, or Assigns <i>(Documentation Pending)</i>	0.0419 acres 1/240 of 10.05 acres	0.0713%	<i>n/a</i>
(1.2) Tolbert Combs Sr. Heirs, Devisees, Successors or Assigns			
(1.2.1) Paul W. Combs 1217 Whitetop Road Bluff City, TN 37618	0.0419 acres 1/240 of 10.05 acres	0.0713%	<i>n/a</i>
(1.2.2) Dolly Marie Combs Blankenship Heirs, Devisees, Successors or Assigns			
(1.2.2.1) Billy Edd Blankenship 10528 Redbud Highway Honaker, VA 24260	0.0419 acres 1/240 of 10.05 acres	0.0713%	0.1371% HB2058
(1.2.3) Herbert Combs Heirs, Devisees, Successors or Assigns			

Exhibit EE
Unit BG-102
Docket #VGOB 05-1018-1508-03
List of Owners/Claimants with Royalty Split Agreements/Court Order/HB2058
(58.77 Acre Unit)

220001108

	Acres in Unit	Percent of Unit	Percent of Escrow
(1.2.3.1) Rosella J. Combs Heirs Heirs, Devisees, Successors or Assigns			
(1.2.3.1.1) Cevin M. Combs 396 Trunk Drive Riverside, OH 45431	0.0209 acres 1/480 of 10.05 acres	0.0356%	0.0685% HB2058
(1.2.3.1.2) Chris Combs 1867 Woods Drive Dayton, OH 45432	0.0209 acres 1/480 of 10.05 acres	0.0356%	n/a
(1.2.5) Charlie Ivon Combs Heirs, Devisees Successors or Assigns			
(1.2.5.2) Robert E. Combs 3118 Red Bud Highway Honaker, VA 24260	0.0209 acres 1/480 of 10.05 acres	0.0356%	0.0685% HB2058
(1.2.6) Randall L. Combs 1207 Fairlane Road Honaker, VA 24260	0.0419 acres 1/240 of 10.05 acres	0.0713%	0.1371% HB2058
(1.2.7) Geneva McGlothlin Heirs, Devisees, Successors, or Assigns			
(1.2.7.1) James S. McGlothlin PO Box 1241 Honaker, VA 24260	0.0419 acres 1/240 of 10.05 acres	0.0713%	n/a
(1.2.8) Betty Hess 1096 Barberr Road Honaker, VA 24260	0.0419 acres 1/240 of 10.05 acres	0.0713%	n/a
(1.3) Albert Combs Heirs, Devisees, Successors or Assigns			
(1.3.1) William Bill Combs Heirs, Devisees, Successors or Assigns			
(1.3.1.1) Patricia A. Combs 63 Blossom Court Fairborn, OH 45324	0.0479 acres 1/210 of 10.05 acres	0.0814%	n/a
(1.3.2) Dorothy Gay Combs Logan Heirs, Devisees, Successors or Assigns			
(1.3.2.1) Rita Miller Heirs, Devisees, Successors or Assigns			
(1.3.2.1.1) Karen Miller PO Box 334 Petrolia, PA 16050	0.0017 acres 1/5880 of 10.05 acres	0.0029%	n/a
(1.3.2.2) Barbara S. Southwell Heirs, Devisees, Successors or Assigns			
(1.3.2.2.1) William Zane Southwell 10673 US Highway 183 Clinton, OK 73601	0.0068 acres 1/1470 of 10.05 acres	0.0116%	n/a
(1.3.2.5) Jan L. Deal 2009 Oneida Valley Rd Karns City, PA 16041	0.0068 acres 1/1470 of 10.05 acres	0.0116%	n/a
(1.3.2.6) Jean A. Cabbage 619 Bruin Road Petrolia, PA 16050	0.0068 acres 1/1470 of 10.05 acres	0.0116%	n/a
(1.3.2.7) Pamela Logan 2211 W Campbell Ave, Apt 2074 Phoenix, AZ 85015	0.0068 acres 1/1470 of 10.05 acres	0.0116%	0.0224% HB2058

Exhibit EE
Unit BG-102
Docket #VGOB 05-1018-1508-03
List of Owners/Claimants with Royalty Split Agreements/Court Order/HB2058
(58.77 Acre Unit)

220001108

	Acres in Unit	Percent of Unit	Percent of Escrow
(1.3.3) Farley Combs 1802 Indian Creek Rd. Bee, VA 24217	0.0479 acres 1/210 of 10.05 acres	0.0814%	<i>n/a</i>
(1.3.4) Blanche Combs Foleno Heirs, Devisees, Successors, or Assigns			
(1.3.4.1) Rosco "Rick" Foleno, Jr. 5357 Lunsford Mill Rd Hiltons, VA 24258	0.0120 acres 1/840 of 10.05 acres	0.0204%	<i>n/a</i>
(1.3.4.2) Macel Keith Foleno PO Box 669 Honaker, VA 24260	0.0120 acres 1/840 of 10.05 acres	0.0204%	<i>n/a</i>
(1.3.4.3) Barry Foleno Heirs, Devisees, Successors, or Assigns			
(1.3.4.3.1) Beverly Foleno 318 Deel Street Lebanon, VA 24266	0.0120 acres 1/840 of 10.05 acres	0.0204%	<i>n/a</i>
(1.3.4.4) Billy Joe Foleno Heirs, Devisees, Successors, or Assigns			
(1.3.4.4.1) Rosco "Rick" Foleno, Jr. 5357 Lunsford Mill Rd Hiltons, VA 24258	0.0040 acres 1/2520 of 10.05 acres	0.0068%	<i>n/a</i>
(1.3.4.4.2) Macel Keith Foleno PO Box 669 Honaker, VA 24260	0.0040 acres 1/2520 of 10.05 acres	0.0068%	<i>n/a</i>
(1.3.4.4.3) Barry Foleno Heirs, Devisees, Successors, or Assigns			
(1.3.4.4.3.1) Beverly Foleno 318 Deel Street Lebanon, VA 24266	0.0040 acres 1/2520 of 10.05 acres	0.0068%	<i>n/a</i>
(1.3.5) Chola Fogleman Heirs, Devisees, Successors or Assigns			
(1.3.5.1) Johnny Bill Fogleman 296 Deerfield Drive Cleveland, VA 24225	0.0096 acres 1/1050 of 10.05 acres	0.0163%	<i>n/a</i>
(1.3.5.2) Kathy Hawkins 3865 U.S. Highway 19 Lebanon, VA 24266	0.0096 acres 1/1050 of 10.05 acres	0.0163%	0.0313% HB2058
(1.3.5.4) Frankie Fullen Fogleman Heirs, Devisees, Successors, or Assigns <i>(Documentation Pending)</i>	0.0096 acres 1/1050 of 10.05 acres	0.0163%	<i>n/a</i>
(1.3.6) Pauline Compton Heirs, Devisees, Successors, or Assigns <i>(Documentation Pending)</i>	0.0479 acres 1/210 of 10.05 acres	0.0814%	<i>n/a</i>
(1.3.7) Clyde Combs Heirs, Devisees, Successors or Assigns			
(1.3.7.1) Rosa Angeline Combs 1260 Dewey Bostic Rd. Honaker, VA 24260	0.0479 acres 1/210 of 10.05 acres	0.0814%	<i>n/a</i>
(1.4) Charlie Combs Heirs, Devisees, Successors or Assigns			

Exhibit EE
Unit BG-102

Docket #VGOB 05-1018-1508-03

List of Owners/Claimants with Royalty Split Agreements/Court Order/HB2058
(58.77 Acre Unit)

	Acres in Unit	Percent of Unit	Percent of Escrow
(1.4.1) Mable Ruth Crabtree Combs Heirs, Devisees Successors or Assigns			
(1.4.1.1) Juanita Ivanelle Combs Heirs, Devisees Successors or Assigns			
(1.4.1.1.1) Jeannine Holden 833 Kimball Road Highland Park, IL 60035	0.0419 acres 1/240 of 10.05 acres	0.0713%	0.1371% HB2058
(1.4.1.1.3) James Matthew Holden 11726 E Bellflower Dr Chandler, AZ 85249	0.0419 acres 1/240 of 10.05 acres	0.0713%	0.1371% HB2058
(1.4.1.1.4) Lou Faye Holden 3313 Grassmere Drive Lexington, KY 40503	0.0419 acres 1/240 of 10.05 acres	0.0713%	n/a
(1.4.1.2) Lou Faye Holden 3313 Grassmere Drive Lexington, KY 40503	0.1675 acres 1/60 of 10.05 acres	0.2850%	n/a
(1.5) Paul Combs Heirs, Devisees, Successors or Assigns			
(1.5.1) Tolbert Combs Sr. Heirs, Devisees, Successors or Assigns			
(1.5.1.1) Paul W. Combs 1217 Whitetop Road Bluff City, TN 37618	0.0105 acres 1/960 of 10.05 acres	0.0178%	n/a
(1.5.1.2) Dolly Marie Combs Blankenship Heirs, Devisees, Successors or Assigns			
(1.5.1.2.1) Billy Edd Blankenship 10528 Redbud Highway Honaker, VA 24260	0.0105 acres 1/960 of 10.05 acres	0.0178%	0.0343% HB2058
(1.5.1.3) Herbert Combs Heirs, Devisees, Successors or Assigns			
(1.5.1.3.1) Rosella J. Combs Heirs Heirs, Devisees, Successors or Assigns			
(1.5.1.3.1.1) Cevin M. Combs 396 Trunk Drive Riverside, OH 45431	0.0052 acres 1/1920 of 10.05 acres	0.0089%	0.0171% HB2058
(1.5.1.3.1.2) Chris Combs 1867 Woods Drive Dayton, OH 45432	0.0052 acres 1/1920 of 10.05 acres	0.0089%	n/a
(1.5.1.5) Charlie Ivon Combs Heirs, Devisees Successors or Assigns			
(1.5.1.5.2) Robert E. Combs 3118 Red Bud Highway Honaker, VA 24260	0.0052 acres 1/1920 of 10.05 acres	0.0089%	0.0171% HB2058
(1.5.1.6) Randall L. Combs 1207 Fairlane Road Honaker, VA 24260	0.0105 acres 1/960 of 10.05 acres	0.0178%	0.0343% HB2058
(1.5.1.7) Geneva McGlothlin Heirs, Devisees, Successors, or Assigns			
(1.5.1.7.1) James S. McGlothlin PO Box 1241 Honaker, VA 24260	0.0105 acres 1/960 of 10.05 acres	0.0178%	n/a

Exhibit EE
Unit BG-102

220001108

Docket #VGOB 05-1018-1508-03

List of Owners/Claimants with Royalty Split Agreements/Court Order/HB2058
(58.77 Acre Unit)

	Acres in Unit	Percent of Unit	Percent of Escrow
(1.5.1.8) Betty Hess 1096 Barberrry Road Honaker, VA 24260	0.0105 acres 1/960 of 10.05 acres	0.0178%	n/a
(1.5.2) Rassie Lena McGlothlin Heirs, Devisees, Successors, or Assigns			
(1.5.2.1) Sandra Carron Puckett Street Heirs, Devisees, Successors, or Assigns			
(1.5.2.1.1) Jesse Ralph Street	<i>Life Estate</i>		
(1.5.2.1.2) Charlie Andrew Puckett, Jr. 245 Merganser Lane Maryville, TN 37801	0.0052 acres 1/1920 of 10.05 acres	0.0089%	n/a
(1.5.2.1.3) Kimberly Jo Dilday 3413 Deerlope Trail Williamsburg, VA 23188	0.0052 acres 1/1920 of 10.05 acres	0.0089%	n/a
(1.5.2.2) Glenna Ruth Couch PO Box 28 Mountain City, TN 37683	0.0105 acres 1/960 of 10.05 acres	0.0178%	n/a
(1.5.2.3) Edna Lucille Dawson 290 Hill Street Tazewell, VA 24651	0.0105 acres 1/960 of 10.05 acres	0.0178%	n/a
(1.5.2.4) Dallas McGlothlin Heirs, Devisees, Successors or Assigns			
(1.5.2.4.1) Rose Marie McGlothlin 195 Sunnyside Drive Tazewell, VA 24651	0.0105 acres 1/960 of 10.05 acres	0.0178%	n/a
(1.5.2.5) Euva Dane Dailey Heirs, Devisees, Successors, or Assigns			
(1.5.2.5.1) William Robert Dailey 13600 Bermuda Orchard Lane Chester, VA 23836	0.0052 acres 1/1920 of 10.05 acres	0.0089%	n/a
(1.5.2.5.2) Deborah Ann Roberts 103 Hull Street Richlands, VA 24641	0.0052 acres 1/1920 of 10.05 acres	0.0089%	n/a
(1.5.2.6) Bobby Curtis McGlothlin 933 Finney Drive Vinton, VA 24179	0.0105 acres 1/960 of 10.05 acres	0.0178%	n/a
(1.5.3) Albert Combs Heirs, Devisees, Successors or Assigns			
(1.5.3.1) William Bill Combs Heirs, Devisees, Successors or Assigns			
(1.5.3.1.1) Patricia A. Combs 63 Blossom Court Fairborn, OH 45324	0.0120 acres 1/840 of 10.05 acres	0.0204%	n/a
(1.5.3.2) Dorothy Gay Combs Logan Heirs, Devisees, Successors or Assigns			
(1.5.3.2.1) Rita Miller Heirs, Devisees, Successors or Assigns			
(1.5.3.2.1.1) Karen Miller PO Box 334 Petrolia, PA 16050	0.0004 acres 1/23520 of 10.05 acres	0.0007%	n/a

Exhibit EE
Unit BG-102

Docket #VGOB 05-1018-1508-03

List of Owners/Claimants with Royalty Split Agreements/Court Order/HB2058
(58.77 Acre Unit)

	Acres in Unit	Percent of Unit	Percent of Escrow
(1.5.3.2.2) Barbara S. Southwell Heirs, Devisees, Successors or Assigns			
(1.5.3.2.2.1) William Zane Southwell 10673 US Highway 183 Clinton, OK 73601	0.0017 acres 1/5880 of 10.05 acres	0.0029%	n/a
(1.5.3.2.5) Jan L. Deal 2009 Oneida Valley Rd Karns City, PA 16041	0.0017 acres 1/5880 of 10.05 acres	0.0029%	n/a
(1.5.3.2.6) Jean A. Cabbage 619 Bruin Road Petrolia, PA 16050	0.0017 acres 1/5880 of 10.05 acres	0.0029%	n/a
(1.5.3.2.7) Pamela Logan 2211 W Campbell Ave, Apt 2074 Phoenix, AZ 85015	0.0017 acres 1/5880 of 10.05 acres	0.0029%	0.0056% HB2058
(1.5.3.3) Farley Combs 1802 Indian Creek Rd. Bee, VA 24217	0.0120 acres 1/840 of 10.05 acres	0.0204%	n/a
(1.5.3.4) Blanche Combs Foleno Heirs, Devisees, Successors, or Assigns			
(1.5.3.4.1) Rosco "Rick" Foleno, Jr. 5357 Lunsford Mill Rd Hiltons, VA 24258	0.0030 acres 1/3360 of 10.05 acres	0.0051%	n/a
(1.5.3.4.2) Macel Keith Foleno PO Box 669 Honaker, VA 24260	0.0030 acres 1/3360 of 10.05 acres	0.0051%	n/a
(1.5.3.4.3) Barry Foleno Heirs, Devisees, Successors, or Assigns			
(1.5.3.4.3.1) Beverly Foleno 318 Deel Street Lebanon, VA 24266	0.0030 acres 1/3360 of 10.05 acres	0.0051%	n/a
(1.5.3.4.4) Billy Joe Foleno Heirs, Devisees, Successors, or Assigns			
(1.5.3.4.4.1) Rosco "Rick" Foleno, Jr. 5357 Lunsford Mill Rd Hiltons, VA 24258	0.0010 acres 1/10080 of 10.05 acres	0.0017%	n/a
(1.5.3.4.4.2) Macel Keith Foleno PO Box 669 Honaker, VA 24260	0.0010 acres 1/10080 of 10.05 acres	0.0017%	n/a
(1.5.3.4.4.3) Barry Foleno Heirs, Devisees, Successors, or Assigns			
(1.5.3.4.4.3.1) Beverly Foleno 318 Deel Street Lebanon, VA 24266	0.0010 acres 1/10080 of 10.05 acres	0.0017%	n/a
(1.5.3.5) Chola Fogleman Heirs, Devisees, Successors or Assigns			
(1.5.3.5.1) Johnny Bill Fogleman 296 Deerfield Drive Cleveland, VA 24225	0.0024 acres 1/4200 of 10.05 acres	0.0041%	n/a
(1.5.3.5.2) Kathy Hawkins 3865 U.S. Highway 19 Lebanon, VA 24266	0.0024 acres 1/4200 of 10.05 acres	0.0041%	0.0078% HB2058

Exhibit EE
Unit BG-102
Docket #VGOB 05-1018-1508-03
List of Owners/Claimants with Royalty Split Agreements/Court Order/HB2058
(58.77 Acre Unit)

	Acres in Unit	Percent of Unit	Percent of Escrow
(1.5.3.5.4) Frankie Fullen Fogleman Heirs, Devises, Successors, or Assigns <i>(Documentation Pending)</i>	0.0024 acres 1/4200 of 10.05 acres	0.0041%	<i>n/a</i>
(1.5.3.6) Pauline Compton Heirs, Devises, Successors, or Assigns <i>(Documentation Pending)</i>	0.0120 acres 1/840 of 10.05 acres	0.0204%	<i>n/a</i>
(1.5.3.7) Clyde Combs Heirs, Devises, Successors or Assigns			
(1.5.3.7.1) Rosa Angeline Combs 1260 Dewey Bostic Rd. Honaker, VA 24260	0.0120 acres 1/840 of 10.05 acres	0.0204%	<i>n/a</i>
(1.5.4) Charlie Combs Heirs, Devises, Successors or Assigns			
(1.5.4.1) Mable Ruth Crabtree Combs Heirs, Devises Successors or Assigns			
(1.5.4.1.1) Juanita Ivanelle Combs Heirs, Devises Successors or Assigns			
(1.5.4.1.1.1) Jeannine Holden 833 Kimball Road Highland Park, IL 60035	0.0105 acres 1/960 of 10.05 acres	0.0178%	0.0343% HB2058
(1.5.4.1.1.3) James Matthew Holden 11726 E Bellflower Dr Chandler, AZ 85249	0.0105 acres 1/960 of 10.05 acres	0.0178%	0.0343% HB2058
(1.5.4.1.1.4) Lou Faye Holden 3313 Grassmere Drive Lexington, KY 40503	0.0105 acres 1/960 of 10.05 acres	0.0178%	<i>n/a</i>
(1.5.4.1.2) Lou Faye Holden 3313 Grassmere Drive Lexington, KY 40503	0.0419 acres 1/240 of 10.05 acres	0.0713%	<i>n/a</i>
(2) Pearl Inez Whorley Heirs, Devises, Successors or Assigns			
(2.1) Hattie Mae Burton Heirs, Devises, Successors, or Assigns			
(2.1.1) Jettie Burton Ray	<i>pre-deceased 2.1</i>		
(2.1.1.1) Carol Goodman 245 Goodman Road Williamsburg, WV 24991	0.0335 acres 1/300 of 10.05 acres	0.0570%	0.1097% HB2058
(2.1.1.2) Donna Bianco 6475 Isabella Drive Williamsburg, VA 23188	0.0335 acres 1/300 of 10.05 acres	0.0570%	0.1097% HB2058
(2.1.3) Charlotte Miller 3705 Neff Orchard Road Sinks Grove, WV 24976	0.0670 acres 1/150 of 10.05 acres	0.1140%	0.2193% HB2058
(2.1.4) Joyce O. Shimp 212 S. DuPont Road Wilmington, DE 19805	0.0670 acres 1/150 of 10.05 acres	0.1140%	0.2193% HB2058
(2.1.5) Ernestine Trader Heirs, Devises, Successors, or Assigns			
(2.1.5.1) Charlotte Miller 3705 Neff Orchard Road Sinks Grove, WV 24976	0.0670 acres 1/150 of 10.05 acres	0.1140%	0.2193% HB2058

Exhibit EE
Unit BG-102
Docket #VGOB 05-1018-1508-03
List of Owners/Claimants with Royalty Split Agreements/Court Order/HB2058
(58.77 Acre Unit)

	Acres in Unit	Percent of Unit	Percent of Escrow
(2.2) Elonza Smith Whorley Heirs, Devisees, Successors or Assigns			
(2.2.1) Douglas A. Whorley P.O. Box 297 Montvale, VA 24122	0.0838 acres 1/120 of 10.05 acres	0.1425%	<i>n/a</i>
(2.2.2) Jerry W. Whorley 2511 Colonial Ave SW Roanoke, VA 24015	0.0838 acres 1/120 of 10.05 acres	0.1425%	<i>n/a</i>
(2.2.3) Curtis A. Whorley Heirs, Devisees, Successors, or Assigns			
(2.2.3.1) Jerry W. Whorley 2511 Colonial Ave SW Roanoke, VA 24015	0.0279 acres 1/360 of 10.05 acres	0.0475%	<i>n/a</i>
(2.2.3.2) Douglas A. Whorley P.O. Box 297 Montvale, VA 24122	0.0279 acres 1/360 of 10.05 acres	0.0475%	<i>n/a</i>
(2.2.3.3) Steven L. Whorley 708 Townside Rd SW Apt. 1 Roanoke, VA 24014	0.0279 acres 1/360 of 10.05 acres	0.0475%	<i>n/a</i>
(2.2.4) Steven L. Whorley 708 Townside Rd SW Apt. 1 Roanoke, VA 24014	0.0838 acres 1/120 of 10.05 acres	0.1425%	<i>n/a</i>
(2.3) Marvin Jake Whorley Heirs, Devisees, Successors or Assigns			
(2.3.1) Richard Lee Whorley PO Box 155 Fort Montgomery, NY 10922	0.0558 acres 1/180 of 10.05 acres	0.0950%	0.1828% HB2058
(2.3.2) Wilma J. Bowyer P.O. Box 904 Union, WV 24983	0.0558 acres 1/180 of 10.05 acres	0.0950%	0.1828% HB2058
(2.3.3) James A. Whorley 2237 Seneca Trail South Peterstown, WV 24963	0.0558 acres 1/180 of 10.05 acres	0.0950%	0.1828% HB2058
(2.3.4) Michael L. Whorley 1807 Mount Vernon Street Waynesboro, VA 22980	0.0558 acres 1/180 of 10.05 acres	0.0950%	0.1828% HB2058
(2.3.5) Linda Christoff 3762 Station Drive NW Kennesaw, GA 30144	0.0558 acres 1/180 of 10.05 acres	0.0950%	0.1828% HB2058
(2.3.6) Marvin Anthony Whorley 25633 Oak Alley Leesburg, FL 34748	0.0558 acres 1/180 of 10.05 acres	0.0950%	0.1828% HB2058
(2.4) William T. Whorley Heirs, Devisees, Successors or Assigns			
(2.4.1) Vernie Whorley Heirs, Devisees, Successors or Assigns			
(2.4.1.1) Elizabeth McKee 805 Queen Avenue, NW Roanoke, VA 24012-4233	0.1117 acres 1/90 of 10.05 acres	0.1900%	<i>n/a</i>
(2.4.1.2) Patricia W. Burkette Heirs, Devisees, Successors, or Assigns			

Docket #VGOB 05-1018-1508-03
List of Owners/Claimants with Royalty Split Agreements/Court Order/HB2058
(58.77 Acre Unit)

	Acres in Unit	Percent of Unit	Percent of Escrow
(2.4.1.2.1) David A. Burkette Heirs, Devisees, Successors, or Assigns			
(2.4.1.2.1.1) Elizabeth McKee 805 Queen Avenue, NW Roanoke, VA 24012-4233	0.1117 acres 1/90 of 10.05 acres	0.1900%	0.3656% HB2058
(2.4.1.3) Larry Whorley Heirs, Devisees, Successors or Assigns			
(2.4.1.3.1) Susan Worley 702 W A Ave Cache, OK 73527	0.1117 acres 1/90 of 10.05 acres	0.1900%	n/a
(2.5) Sally W. Poff Heirs, Devisees, Successors, or Assigns			
(2.5.1) Ronald L. Poff 3123 W Club Drive Salem, VA 24153	0.0838 acres 1/120 of 10.05 acres	0.1425%	0.2742% HB2058
(2.5.2) Ricky G. Poff Heirs, Devisees, Successors, or Assigns			
(2.5.2.1) Lesley Graves Poff 5121 Orchard Circle Roanoke, VA 24019	0.0838 acres 1/120 of 10.05 acres	0.1425%	0.2742% HB2058
(2.5.3) Jeffery Poff 1620 Valhalla Court Salem, VA 24153	0.0838 acres 1/120 of 10.05 acres	0.1425%	0.2742% HB2058
(2.5.4) Teresa P. Ballard 4786 Hickory Hill Drive Roanoke, VA 24018	0.0838 acres 1/120 of 10.05 acres	0.1425%	0.2742% HB2058
(3) Celia A. Jackson Compton Heirs, Devisees, Successors or Assigns			
(3.1) Fielding Compton Heirs, Devisees, Successors or Assigns			
(3.1.1) Callie C. Kestner Heirs, Devisees, Successors or Assigns			
(3.1.1.1) Eula F. Kestner Heirs, Devisees, Successors or Assigns			
(3.1.1.1.1) Lucille Kestner Heirs, Devisees, Successors, or Assigns			
(3.1.1.1.1.1) Karen Sue Igou Heirs, Devisees, Successors, or Assigns			
(3.1.1.1.1.1) Kimberly B. Adkins 2656 Bristol Road Columbus, OH 43221	0.0349 acres 1/288 of 10.05 acres	0.0594%	0.1142% HB2058
(3.1.1.1.2) M. Maxine Kestner Boxley Heirs, Devisees, Successors, or Assigns			
(3.1.1.1.2.1) Lucille Kestner Heirs, Devisees, Successors, or Assigns			
(3.1.1.1.2.1.1) Karen Sue Igou Heirs, Devisees, Successors, or Assigns			
(3.1.1.1.2.1.1) Kimberly B. Adkins 2656 Bristol Road Columbus, OH 43221	0.0349 acres 1/288 of 10.05 acres	0.0594%	0.1142% HB2058

Exhibit EE
Unit BG-102
Docket #VGOB 05-1018-1508-03
List of Owners/Claimants with Royalty Split Agreements/Court Order/HB2058
(58.77 Acre Unit)

	Acres in Unit	Percent of Unit	Percent of Escrow
(3.1.1.2) Lucille Kestner Heirs, Devisees, Successors, or Assigns			
(3.1.1.2.1) Karen Sue Igou Heirs, Devisees, Successors, or Assigns			
(3.1.1.2.1.1) Kimberly B. Adkins 2656 Bristol Road Columbus, OH 43221	0.0698 acres 1/144 of 10.05 acres	0.1188%	0.2285% HB2058
(3.1.1.3) M. Maxine Kestner Boxley Heirs, Devisees, Successors, or Assigns			
(3.1.1.3.1) Lucille Kestner Heirs, Devisees, Successors, or Assigns			
(3.1.1.3.1.1) Karen Sue Igou Heirs, Devisees, Successors, or Assigns			
(3.1.1.3.1.1.1) Kimberly B. Adkins 2656 Bristol Road Columbus, OH 43221	0.0698 acres 1/144 of 10.05 acres	0.1188%	0.2285% HB2058
(3.1.1.4) Faye Kestner Bartram	<i>pre-deceased</i>		
(3.1.1.4.1) Karen Sue Igou Heirs, Devisees, Successors, or Assigns			
(3.1.1.4.1.1) Kimberly B. Adkins 2656 Bristol Road Columbus, OH 43221	0.0698 acres 1/144 of 10.05 acres	0.1188%	0.2285% HB2058
(3.1.3) Bessie Inez Compton Kiser Heirs, Devisees, Successors or Assigns			
(3.1.3.1) Rawie Kiser Heirs, Devisees, Successors, or Assigns			
(3.1.3.1.1) Ruby S. Kiser Heirs, Devisees, Successors, or Assigns <i>(Documentation Pending)</i>	0.1396 acres 1/72 of 10.05 acres	0.2375%	<i>n/a</i>
(3.1.4) Alec Compton Heirs, Devisees, Successors or Assigns			
(3.1.4.1) Jack Compton 9765 E. Hasket Lane Dayton, OH 45424	0.1396 acres 1/72 of 10.05 acres	0.2375%	<i>n/a</i>
(3.1.4.2) Roger Compton Heirs, Devisees, Successors or Assigns			
(3.1.4.2.1) Lance Compton 3343 Nina V. Lane Dayton, OH 45424	0.0349 acres 1/288 of 10.05 acres	0.0594%	<i>n/a</i>
(3.1.4.2.2) Christa Compton 2752 Haig Ave Kettering, OH 45420	0.0349 acres 1/288 of 10.05 acres	0.0594%	<i>n/a</i>
(3.1.4.2.3) Shelly N. O'Daniel 143 Schloss Lane Moraine, OH 45439	0.0349 acres 1/288 of 10.05 acres	0.0594%	<i>n/a</i>
(3.1.4.2.4) Kelly L. Richmond Heirs, Devisees, Successors, or Assigns			
(3.1.4.2.4.1) Alan J. Richmond 112 Monroe Street Middletown, OH 45042	0.0116 acres 1/864 of 10.05 acres	0.0198%	0.0381% HB2058

Exhibit EE
Unit BG-102
Docket #VGOB 05-1018-1508-03
List of Owners/Claimants with Royalty Split Agreements/Court Order/HB2058
(58.77 Acre Unit)

	Acres in Unit	Percent of Unit	Percent of Escrow
(3.1.4.2.4.2) Kelly Little 6487 Kalbfleisch Road Middletown, OH 45042	0.0233 acres 1/432 of 10.05 acres	0.0396%	0.0762% HB2058
(3.1.5) Electa Hale Heirs, Devisees, Successors or Assigns			
(3.1.5.2) Curtis Hale Heirs, Devisees, Successors or Assigns			
(3.1.5.2.1) Jackie Moon 108 Plum Lane Nicholasville, KY 40356	0.0133 acres 1/756 of 10.05 acres	0.0226%	n/a
(3.1.5.3) Geneva Mullins Heirs, Devisees, Successors, or Assigns			
(3.1.5.3.1) James Phillip Mullins 265 Mollys Way Saluda, VA 23149	0.0199 acres 1/504 of 10.05 acres	0.0339%	n/a
(3.1.5.3.2) Jonathan Hale Mullins 485 Pineview Drive Mount Airy, NC 27030	0.0199 acres 1/504 of 10.05 acres	0.0339%	n/a
(3.1.5.4) Logan Hale Heirs, Devisees, Successors, or Assigns			
(3.1.5.4.1) James Michael Hale Heirs, Devisees, Successors, or Assigns			
(3.1.5.4.1.1) Gloria Hale (2nd wife) 1205 Beit Shiloam Drive Honaker, VA 24260	0.0033 acres 1/3024 of 10.05 acres	0.0057%	n/a
(3.1.5.4.1.2) Jeremy Michael Hale 1 Haskel Court Greer, SC 29650	0.0033 acres 1/3024 of 10.05 acres	0.0057%	n/a
(3.1.5.4.1.3) Jocelyn Hale Musick 155 Alvy Creek Road Cleveland, VA 24225	0.0033 acres 1/3024 of 10.05 acres	0.0057%	n/a
(3.1.5.4.2) John David Hale 9984 Helen Henderson Highway Honaker, VA 24260	0.0100 acres 1/1008 of 10.05 acres	0.0170%	n/a
(3.1.5.4.3) Lloyd Malcolm Hale 9080 Helen Henderson Highway Honaker, VA 24260	0.0100 acres 1/1008 of 10.05 acres	0.0170%	n/a
(3.1.5.4.4) Mary Elizabeth Wingold 202 S Autumn Crest Place Taylors, SC 29687	0.0100 acres 1/1008 of 10.05 acres	0.0170%	n/a
(3.1.5.5) Ilene Wolfe 8902 Helen Henderson Highway Honaker, VA 24260	0.0399 acres 1/252 of 10.05 acres	0.0679%	n/a
(3.1.5.7) William Harold Hale 653 Glenwood Circle Berea, OH 44017	0.0399 acres 1/252 of 10.05 acres	0.0679%	n/a
(4) Virginia Caroline Boyd Heirs, Devisees, Successors or Assigns			
(4.1) Myra Boyd Looney Heirs, Devisees, Successors or Assigns			
(4.1.2) Zelma R. Raypole Heirs, Devisees, Successors or Assigns			

Exhibit EE
Unit BG-102

Docket #VGOB 05-1018-1508-03

List of Owners/Claimants with Royalty Split Agreements/Court Order/HB2058
(58.77 Acre Unit)

	Acres in Unit	Percent of Unit	Percent of Escrow
(4.1.2.1) Jeremy Wallace 165 Columbus St, 3rd Floor Wilmington, OH 45177	0.0698 acres 1/144 of 10.05 acres	0.1188%	n/a
(4.1.3) Virginia Crosier Heirs, Devisees, Successors, or Assigns			
(4.1.3.1) Elizabeth Weninger 2772 N 500th Ave Ames, IA 50014	0.0349 acres 1/288 of 10.05 acres	0.0594%	n/a
(4.1.3.2) Allyson Bush 811 3rd Avenue W Kalispell, MT 59901-5203	0.0349 acres 1/288 of 10.05 acres	0.0594%	n/a
(4.1.4) Lex I. Looney Heirs, Devisees, Successors or Assigns			
(4.1.4.1) Golda Looney Heirs, Devisees, Successors or Assigns			
(4.1.4.1.2) James Looney 3093 Parsons Avenue Columbus, OH 43207	0.0174 acres 1/576 of 10.05 acres	0.0297%	n/a
(4.1.4.1.3) Ernest M. Looney 812 Spring Street Greenfield, OH 45123	0.0174 acres 1/576 of 10.05 acres	0.0297%	n/a
(4.1.4.1.4) Myra Looney 3093 Parsons Avenue Columbus, OH 43207	0.0174 acres 1/576 of 10.05 acres	0.0297%	n/a
(4.1.5) Joan Foley 165 Columbus Street Wilmington, OH 45177	0.0698 acres 1/144 of 10.05 acres	0.1188%	n/a
(4.1.6) Ralph B. Looney Heirs, Devisees, Successors or Assigns			
(4.1.6.2) Melody Powell 484 Redfish Street Port St. Joe, FL 32456	0.0349 acres 1/288 of 10.05 acres	0.0594%	0.1142% HB2058
(4.2) Pheola S. Boyd Heirs, Devisees, Successors or Assigns			
(4.2.1) Earlene Strouth Heirs, Devisees, Successors, or Assigns			
(4.2.1.1) Larry Richardson 6 Conway Court Palm Coast, FL 32137	0.0131 acres 1/768 of 10.05 acres	0.0223%	n/a
(4.2.1.2) Harry Richardson PO Box 162 Richlands, VA 24641	0.0131 acres 1/768 of 10.05 acres	0.0223%	n/a
(4.2.1.3) Connie Osborne 261 Valley Drive Lebanon, VA 24266	0.0131 acres 1/768 of 10.05 acres	0.0223%	n/a
(4.2.1.4) Carol French 124 Patton Road North Tazewell, VA 24630	0.0131 acres 1/768 of 10.05 acres	0.0223%	n/a
(4.2.1.5) Benny Boyd Richardson Heirs, Devisees, Successors, or Assigns			

Exhibit EE
Unit BG-102
Docket #VGOB 05-1018-1508-03
List of Owners/Claimants with Royalty Split Agreements/Court Order/HB2058
(58.77 Acre Unit)

220001108

	Acres in Unit	Percent of Unit	Percent of Escrow
(4.2.1.5.1) Kim Cox 1836 Baptist Valley Road Cedar Bluff, VA 24609	0.0065 acres 1/1536 of 10.05 acres	0.0111%	<i>n/a</i>
(4.2.1.5.2) Pamela Lynn Hess 1168 Lewis Creek Road Honaker, VA 24260	0.0065 acres 1/1536 of 10.05 acres	0.0111%	<i>n/a</i>
(4.2.1.6) Patsy Richardson 862 SW Goodrich St Port St. Lucie, FL 34983	0.0131 acres 1/768 of 10.05 acres	0.0223%	<i>n/a</i>
(4.2.1.7) Jannie Richardson 1942 Swords Creek Road Honaker, VA 24260	0.0131 acres 1/768 of 10.05 acres	0.0223%	<i>n/a</i>
(4.2.1.8) Banna Faye Brown 222 Douglas Chapel Road Jonesborough, TN 37659	0.0131 acres 1/768 of 10.05 acres	0.0223%	<i>n/a</i>
(4.2.3) James William Boyd Heirs, Devisees, Successors or Assigns			
(4.2.3.1) Judy Boyd Delp PO Box 362 Honaker, VA 24260	0.0349 acres 1/288 of 10.05 acres	0.0594%	<i>n/a</i>
(4.2.3.2) Johnny Sherman Boyd 3126 Thompson Creek Road Honaker, VA 24260	0.0349 acres 1/288 of 10.05 acres	0.0594%	<i>n/a</i>
(4.2.4) Barbara Reynolds Heirs, Devisees, Successors or Assigns			
(4.2.4.1) Raymond Reynolds 67 Vaughn Brooks Rd Cleveland, VA 24225	0.0349 acres 1/288 of 10.05 acres	0.0594%	<i>n/a</i>
(4.2.4.3) George Allen Ray P.O. Box 2 Rosedale, VA 24280	0.0349 acres 1/288 of 10.05 acres	0.0594%	0.1142% HB2058
(4.3) Celia Webb Heirs, Devisees, Successors or Assigns			
(4.3.1) Zita Bea Hurt Heirs, Devisees, Successors or Assigns			
(4.3.1.1) Darel Gene Hurt 826 6th Street SE Hickory, NC 28602	0.0698 acres 1/144 of 10.05 acres	0.1188%	<i>n/a</i>
(4.3.1.3) Betty Joyce Dye 227 Johnson Avenue Mt. Vernon, OH 43050	0.0698 acres 1/144 of 10.05 acres	0.1188%	<i>n/a</i>
(4.3.2) Elmer Alexander Webb Heirs, Devisees, Successors or Assigns			
(4.3.2.1) Gladys Webb Heirs, Devisees, Successors or Assigns			
(4.3.2.1.1) Ronnie Elmer Webb Heirs, Devisees, Successors or Assigns			
(4.3.2.1.1.1) Michael D. Webb 1760 Furnace Road Brogue, PA 17309	0.0063 acres 1/1584 of 10.05 acres	0.0108%	<i>n/a</i>

Docket #VGOB 05-1018-1508-03
List of Owners/Claimants with Royalty Split Agreements/Court Order/HB2058
(58.77 Acre Unit)

	Acres in Unit	Percent of Unit	Percent of Escrow
(4.3.2.1.1.2) Daniel J. Webb 5 Broadway Stewartstown, PA 17363	0.0063 acres 1/1584 of 10.05 acres	0.0108%	n/a
(4.3.2.1.1.3) Joshua M. Webb 58 Frost Hill Road Airville, PA 17302	0.0063 acres 1/1584 of 10.05 acres	0.0108%	n/a
(4.3.2.1.2) Evelyn M. Burke Heirs, Devisees, Successors or Assigns			
(4.3.2.1.2.1) Wade Burke 3714 Brownton Road Felton, PA 17322	0.0095 acres 1/1056 of 10.05 acres	0.0162%	n/a
(4.3.2.1.2.2) Tony Burke 3718 Brownton Road Felton, PA 17322	0.0095 acres 1/1056 of 10.05 acres	0.0162%	n/a
(4.3.2.1.3) Delores Webb Druck Heirs, Devisees, Successors or Assigns			
(4.3.2.1.3.1) Todd Druck 1446 Delta Road Red Lion, PA 17356	0.0095 acres 1/1056 of 10.05 acres	0.0162%	n/a
(4.3.2.1.3.2) Troy Druck 12625 Lucky Road Brogue, PA 17309	0.0095 acres 1/1056 of 10.05 acres	0.0162%	n/a
(4.3.2.1.4) Judy Kilgore 2797 Delta Road Brogue, PA 17309	0.0190 acres 1/528 of 10.05 acres	0.0324%	n/a
(4.3.2.1.6) Delcia A. Runkle 12695 Hively Road Brogue, PA 17309	0.0190 acres 1/528 of 10.05 acres	0.0324%	n/a
(4.3.2.1.7) Hazel C. Cooper 2914 Delta Road Airville, PA 17302	0.0190 acres 1/528 of 10.05 acres	0.0324%	n/a
(4.3.2.1.8) Cynthia Grove 355 Steinfelt Road Red Lion, PA 17356	0.0190 acres 1/528 of 10.05 acres	0.0324%	n/a
(4.3.2.1.9) Larry K. Webb Heirs, Devisees, Successors, or Assigns			
(4.3.2.1.9.1) Rhonda K. Collins 248 West High Street Red Lion, PA 17356	0.0063 acres 1/1584 of 10.05 acres	0.0108%	n/a
(4.3.2.1.9.3) Amanda D. Kiser 13308 Savanna Court Glen Rock, PA 17327	0.0063 acres 1/1584 of 10.05 acres	0.0108%	n/a
(4.3.2.1.11) David L. Webb 2040 Jamie Court Felton, PA 17322	0.0190 acres 1/528 of 10.05 acres	0.0324%	n/a
(4.4) Earl Boyd Heirs, Devisees, Successors or Assigns			
(4.4.1) Gladys Boyd Heirs, Devisees, Successors or Assigns			
(4.4.1.1) Katie Jo Nichols Heirs, Devisees, Successors, or Assigns			

Payments in escrow for Katie Nichols are to be paid, pursuant to the probated Will of Katie Nichols, to the Nichols Family Trust. All royalty thereafter to be paid to Ken Nichols.

Exhibit EE
 Unit BG-102
 Docket #VGOB 05-1018-1508-03
 List of Owners/Claimants with Royalty Split Agreements/Court Order/HB2058
 (\$8.77 Acre Unit)

	Acres in Unit	Percent of Unit	Percent of Escrow
Nichols Family Trust dated February 14, 1997 c/o Ken Nichols, Trustee 3521 E. Gleneagle Place Chandler, AZ 85249			
(4.4.1.1.1) Ken Nichols 3521 E. Gleneagle Place Chandler, AZ 85249	0.1396 acres 1/72 of 10.05 acres	0.2375%	n/a
(4.4.1.2) Otto Boyd Heirs, Devisees, Successors or Assigns			
(4.4.1.2.1) Audrey E. Boyd 635 Ticknor Road Mogadore, OH 44260	0.1396 acres 1/72 of 10.05 acres	0.2375%	n/a
(4.4.1.3) John L. Boyd 2332 Eastlawn Avenue Akron, OH 44305	0.1396 acres 1/72 of 10.05 acres	0.2375%	n/a
(5) Barbara Jackson Heirs, Devisees, Successors or Assigns			
(5.1) Lear Jackson Carr Heirs, Devisees, Successors or Assigns			
(5.1.1) Mildred Mae Taylor Heirs, Devisees, Successors or Assigns			
(5.1.1.1) Elizabeth Catherine Marshall 4135 Ballard Avenue Cincinnati, OH 45209	0.0698 acres 1/144 of 10.05 acres	0.1188%	n/a
(5.1.1.2) Katie Carr Casey Heirs, Devisees, Successors or Assigns			
(5.1.1.2.1) Robert William Casey Heirs, Devisees, Successors or Assigns			
(5.1.1.2.1.1) Chad W. Casey 520 Watson Road Pounding Mill, VA 24637	0.0174 acres 1/576 of 10.05 acres	0.0297%	n/a
(5.1.1.2.1.2) Brian Casey 798 Pond Street Pounding Mill, VA 24637	0.0174 acres 1/576 of 10.05 acres	0.0297%	n/a
(5.1.1.2.2) Betty L. Davis Heirs, Devisees, Successors or Assigns			
(5.1.1.2.2.1) Pennie Davis PO Box 255 Pounding Mill, VA 24637	0.0087 acres 1/1152 of 10.05 acres	0.0148%	0.0286% HB2058
(5.1.1.2.2.2) Katie Lynn Davis PO Box 55 Cedar Bluff, VA 24609	0.0087 acres 1/1152 of 10.05 acres	0.0148%	n/a
(5.1.1.2.2.3) Dennis Palmer 3917 Bailey Switch Rd N Tazewell, VA 24630	0.0087 acres 1/1152 of 10.05 acres	0.0148%	n/a
(5.1.1.2.2.4) Ronnie Davis 129 Central Avenue Cedar Bluff, VA 24609	0.0087 acres 1/1152 of 10.05 acres	0.0148%	0.0286% HB2058
(5.1.1.3) Elmer Clair Carr Heirs, Devisees, Successors, or Assigns			
(5.1.1.3.1) Sylvia Fadiat Heirs, Devisees, Successors, or Assigns			

Exhibit EE
Unit BG-102
Docket #VGOB 05-1018-1508-03
List of Owners/Claimants with Royalty Split Agreements/Court Order/HB2058
(58.77 Acre Unit)

	Acres in Unit	Percent of Unit	Percent of Escrow
(5.1.1.3.1.1) James Fadiat 8193 Oak Creek Drive Stokesdale, NC 27357	0.0233 acres 1/432 of 10.05 acres	0.0396%	<i>n/a</i>
(5.1.1.3.2) Nancy Cox Luchini 161 Heath Road Bluff City, TN 37618	0.0233 acres 1/432 of 10.05 acres	0.0396%	<i>n/a</i>
(5.1.1.3.3) Patty Stephens 334 Hayes Subdivision Rd Sparta, TN 38583	0.0233 acres 1/432 of 10.05 acres	0.0396%	<i>n/a</i>
(5.1.2) Elizabeth Catherine Marshall 4135 Ballard Avenue Cincinnati, OH 45209	0.2094 acres 1/48 of 10.05 acres	0.3563%	<i>n/a</i>
(5.1.3) Katie Carr Casey Heirs, Devisees, Successors or Assigns			
(5.1.3.1) Robert William Casey Heirs, Devisees, Successors or Assigns			
(5.1.3.1.1) Chad W. Casey 520 Watson Road Pounding Mill, VA 24637	0.0523 acres 1/192 of 10.05 acres	0.0891%	<i>n/a</i>
(5.1.3.1.2) Brian Casey 798 Pond Street Pounding Mill, VA 24637	0.0523 acres 1/192 of 10.05 acres	0.0891%	<i>n/a</i>
(5.1.3.2) Betty L. Davis Heirs, Devisees, Successors or Assigns			
(5.1.3.2.1) Pennie Davis PO Box 255 Pounding Mill, VA 24637	0.0262 acres 1/384 of 10.05 acres	0.0445%	0.0857% HB2058
(5.1.3.2.2) Katie Lynn Davis PO Box 55 Cedar Bluff, VA 24609	0.0262 acres 1/384 of 10.05 acres	0.0445%	<i>n/a</i>
(5.1.3.2.3) Dennis Palmer 3917 Bailey Switch Rd N Tazewell, VA 24630	0.0262 acres 1/384 of 10.05 acres	0.0445%	<i>n/a</i>
(5.1.3.2.4) Ronnie Davis 129 Central Avenue Cedar Bluff, VA 24609	0.0262 acres 1/384 of 10.05 acres	0.0445%	0.0857% HB2058
(5.1.4) Elmer Clair Carr Heirs, Devisees, Successors or Assigns			
(5.1.4.1) Sylvia Fadiat Heirs, Devisees, Successors, or Assigns			
(5.1.4.1.1) James Fadiat 8193 Oak Creek Drive Stokesdale, NC 27357	0.0698 acres 1/144 of 10.05 acres	0.1188%	<i>n/a</i>
(5.1.4.2) Nancy Cox Luchini 161 Heath Road Bluff City, TN 37618	0.0698 acres 1/144 of 10.05 acres	0.1188%	<i>n/a</i>
(5.1.4.3) Patty Stephens 334 Hayes Subdivision Rd Sparta, TN 38583	0.0698 acres 1/144 of 10.05 acres	0.1188%	<i>n/a</i>
(5.2) Ross Jackson Heirs, Devisees, Successors or Assigns			

Exhibit EE
Unit BG-102
Docket #VGOB 05-1018-1508-03
List of Owners/Claimants with Royalty Split Agreements/Court Order/HB2058
(58.77 Acre Unit)

	Acres in Unit	Percent of Unit	Percent of Escrow
(5.2.1) Melvin Lyman Jackson Heirs, Devisees, Successors or Assigns			
(5.2.1.1) Lear Jackson Carr Heirs, Devisees, Successors or Assigns			
(5.2.1.1.1) Mildred Mae Taylor Heirs, Devisees, Successors or Assigns			
(5.2.1.1.1.1) Elizabeth Catherine Marshall 4135 Ballard Avenue Cincinnati, OH 45209	0.0078 acres 1/1296 of 10.05 acres	0.0132%	<i>n/a</i>
(5.2.1.1.1.2) Katie Carr Casey Heirs, Devisees, Successors or Assigns			
(5.2.1.1.1.2.1) Robert William Casey Heirs, Devisees, Successors or Assigns			
(5.2.1.1.1.2.1.1) Chad W. Casey 520 Watson Road Pounding Mill, VA 24637	0.0019 acres 1/5184 of 10.05 acres	0.0033%	<i>n/a</i>
(5.2.1.1.1.2.1.2) Brian Casey 798 Pond Street Pounding Mill, VA 24637	0.0019 acres 1/5184 of 10.05 acres	0.0033%	<i>n/a</i>
(5.2.1.1.1.2.2) Betty L. Davis Heirs, Devisees, Successors or Assigns			
(5.2.1.1.1.2.2.1) Pennie Davis PO Box 255 Pounding Mill, VA 24637	0.0010 acres 1/10368 of 10.05 acres	0.0016%	0.0032% HB2058
(5.2.1.1.1.2.2.2) Katie Lynn Davis PO Box 55 Cedar Bluff, VA 24609	0.0010 acres 1/10368 of 10.05 acres	0.0016%	<i>n/a</i>
(5.2.1.1.1.2.2.3) Dennis Palmer 3917 Bailey Switch Rd N Tazewell, VA 24630	0.0010 acres 1/10368 of 10.05 acres	0.0016%	<i>n/a</i>
(5.2.1.1.1.2.2.4) Ronnie Davis 129 Central Avenue Cedar Bluff, VA 24609	0.0010 acres 1/10368 of 10.05 acres	0.0016%	0.0032% HB2058
(5.2.1.1.1.3) Elmer Clair Carr Heirs, Devisees, Successors, or Assigns			
(5.2.1.1.1.3.1) Sylvia Fadiat Heirs, Devisees, Successors, or Assigns			
(5.2.1.1.1.3.1.1) James Fadiat 8193 Oak Creek Drive Stokesdale, NC 27357	0.0026 acres 1/3888 of 10.05 acres	0.0044%	<i>n/a</i>
(5.2.1.1.1.3.1.2) Nancy Cox Luchini 161 Heath Road Bluff City, TN 37618	0.0026 acres 1/3888 of 10.05 acres	0.0044%	<i>n/a</i>
(5.2.1.1.1.3.1.3) Patty Stephens 334 Hayes Subdivision Rr Sparta, TN 38583	0.0026 acres 1/3888 of 10.05 acres	0.0044%	<i>n/a</i>
(5.2.1.1.2) Elizabeth Catherine Marshall 4135 Ballard Avenue Cincinnati, OH 45209	0.0233 acres 1/432 of 10.05 acres	0.0396%	<i>n/a</i>
(5.2.1.1.3) Katie Carr Casey Heirs, Devisees, Successors or Assigns			

Exhibit EE
Unit BG-102
Docket #VGOB 05-1018-1508-03
List of Owners/Claimants with Royalty Split Agreements/Court Order/HB2058
(58.77 Acre Unit)

	Acres in Unit	Percent of Unit	Percent of Escrow
(5.2.1.1.3.1) Robert William Casey Heirs, Devisees, Successors or Assigns			
(5.2.1.1.3.1.1) Chad W. Casey 520 Watson Road Pounding Mill, VA 24637	0.0058 acres 1/1728 of 10.05 acres	0.0099%	n/a
(5.2.1.1.3.1.2) Brian Casey 798 Pond Street Pounding Mill, VA 24637	0.0058 acres 1/1728 of 10.05 acres	0.0099%	n/a
(5.2.1.1.3.2) Betty L. Davis Heirs, Devisees, Successors or Assigns			
(5.2.1.1.3.2.1) Pennie Davis PO Box 255 Pounding Mill, VA 24637	0.0029 acres 1/3456 of 10.05 acres	0.0049%	0.0095% HB2058
(5.2.1.1.3.2.2) Katie Lynn Davis PO Box 55 Cedar Bluff, VA 24609	0.0029 acres 1/3456 of 10.05 acres	0.0049%	n/a
(5.2.1.1.3.2.3) Dennis Palmer 3917 Bailey Switch Rd N Tazewell, VA 24630	0.0029 acres 1/3456 of 10.05 acres	0.0049%	n/a
(5.2.1.1.3.2.4) Ronnie Davis 129 Central Avenue Cedar Bluff, VA 24609	0.0029 acres 1/3456 of 10.05 acres	0.0049%	0.0095% HB2058
(5.2.1.1.4) Elmer Clair Carr Heirs, Devisees, Successors, or Assigns			
(5.2.1.1.4.1) Sylvia Fadiat Heirs, Devisees, Successors, or Assigns			
(5.2.1.1.4.1.1) James Fadiat 8193 Oak Creek Drive Stokesdale, NC 27357	0.0078 acres 1/1296 of 10.05 acres	0.0132%	n/a
(5.2.1.1.4.1.2) Nancy Cox Luchini 161 Heath Road Bluff City, TN 37618	0.0078 acres 1/1296 of 10.05 acres	0.0132%	n/a
(5.2.1.1.4.1.3) Patty Stephens 334 Hayes Subdivision Rd Sparta, TN 38583	0.0078 acres 1/1296 of 10.05 acres	0.0132%	n/a
(5.2.1.2) Charlie Carter Jackson Heirs, Devisees, Successors, or Assigns			
(5.2.1.2.1) Ann Lee Breeding Jackson Heirs, Devisees, Successors, or Assigns			
(5.2.1.2.1.2) Randall S. Jackson PO Box 87 Davenport, VA 24239	0.0310 acres 1/324 of 10.05 acres	0.0528%	n/a
(5.2.1.2.1.3) Leshia Compton 6545 Belfrys Ct. East Bealeton, VA 22712	0.0310 acres 1/324 of 10.05 acres	0.0528%	n/a
(5.2.1.3) Ira Jackson Heirs, Devisees, Successors, or Assigns			
(5.2.1.3.1) Imogene Jackson Heirs, Devisees, Successors, or Assigns			
(5.2.1.3.1.1) William Jackson PO Box 85 Davenport, VA 24239	0.0310 acres 1/324 of 10.05 acres	0.0528%	0.1016% HB2058

Exhibit EE
Unit BG-102
Docket #VGOB 05-1018-1508-03
List of Owners/Claimants with Royalty Split Agreements/Court Order/HB2058
(58.77 Acre Unit)

	Acres in Unit	Percent of Unit	Percent of Escrow
(5.2.1.3.1.2) Treamon Jackson PO Box 299 Davenport, VA 24239	0.0310 acres 1/324 of 10.05 acres	0.0528%	<i>n/a</i>
(5.2.1.4) Donald Jackson Heirs, Devisees, Successors, or Assigns			
(5.2.1.4.1) Eula Ester Jackson Heirs, Devisees, Successors, or Assigns			
(5.2.1.4.1.2) Larry Jackson 2819 Laurel Branch Road Vansant, VA 24656	0.0085 acres 1/1188 of 10.05 acres	0.0144%	<i>n/a</i>
(5.2.1.4.1.6) Nancy Jackson 2819 Laurel Branch Road Vansant, VA 24656	0.0085 acres 1/1188 of 10.05 acres	0.0144%	<i>n/a</i>
(5.2.1.4.1.7) Anna Stiltner PO Box 345 Maxie, VA 24628	0.0085 acres 1/1188 of 10.05 acres	0.0144%	<i>n/a</i>
(5.2.1.4.1.10) Carol Fletcher PO Box 854 Vansant, VA 24656	0.0085 acres 1/1188 of 10.05 acres	0.0144%	0.0277% HB2058
(5.2.1.6) Texie Frances Crabtree Heirs, Devisees, Successors, or Assigns			
(5.2.1.6.3) Wanda Hicks-Caskey 520 Stones River Lane Murfreesboro, TN 37128	0.0310 acres 1/324 of 10.05 acres	0.0528%	<i>n/a</i>
(5.2.1.9) Mae Breeding Heirs, Devisees, Successors, or Assigns			
(5.2.1.9.2) Ken Titus Breeding 12455 Yeawood Dr Boston, VA 22713	0.0085 acres 1/1188 of 10.05 acres	0.0144%	<i>n/a</i>
(5.2.1.9.3) Frankie Breeding 304 1st Street, Apt 1B Luray, VA 22835	0.0085 acres 1/1188 of 10.05 acres	0.0144%	<i>n/a</i>
(5.2.1.9.4) James Darnell Breeding Heirs, Devisees, Successors, or Assigns			
(5.2.1.9.4.1) Phyllis J. Breeding Heirs, Devisees, Successors, or Assigns			
(5.2.1.9.4.1.1) Martha Ball 1062 Windmill Road Honaker, VA 24260	0.0085 acres 1/1188 of 10.05 acres	0.0144%	<i>n/a</i>
(5.2.1.9.9) Derl Grey Breeding Heirs, Devisees, Successors, or Assigns			
(5.2.1.9.9.1) Sharon Breeding 13492 Scantlin Mountain Rd Culpepper, VA 22701	0.0085 acres 1/1188 of 10.05 acres	0.0144%	<i>n/a</i>
(5.2.1.9.10) Janice Maxine Breeding Heirs, Devisees, Successors, or Assigns			
(5.2.1.9.10.2) Ken Titus Breeding 12455 Yeawood Drive Boston, VA 22713	0.0009 acres 1/10692 of 10.05 acres	0.0016%	<i>n/a</i>

Docket #VGOB 05-1018-1508-03
List of Owners/Claimants with Royalty Split Agreements/Court Order/HB2058
(58.77 Acre Unit)

	Acres in Unit	Percent of Unit	Percent of Escrow
(5.2.1.9.10.3) Frankie Breeding 304 1st Street, Apt 1B Luray, VA 22835	0.0009 acres 1/10692 of 10.05 acres	0.0016%	n/a
(5.2.1.9.10.4) James Darnell Breeding Heirs, Devises, Successors, or Assigns			
(5.2.1.9.10.4.1) Phyllis J. Breeding Heirs, Devises, Successors, or Assigns			
(5.2.1.9.10.4.1.1) Martha E. Ball 1062 Windmill Road Honaker, VA 24260	0.0009 acres 1/10692 of 10.05 acres	0.0016%	n/a
(5.2.1.9.10.9) Derl Grey Breeding Heirs, Devises, Successors, or Assigns			
(5.2.1.9.10.9.1) Sharon Breeding 13492 Scantlin Mountain Rd Culpepper, VA 22701	0.0009 acres 1/10692 of 10.05 acres	0.0016%	n/a
(5.2.1.9.11) Bernard Darius Breeding Heirs, Devises, Successors, or Assigns			
(5.2.1.9.11.2) Ken Titus Breeding 12455 Yeawood Drive Boston, VA 22713	0.0008 acres 1/11880 of 10.05 acres	0.0014%	n/a
(5.2.1.9.11.3) Frankie Breeding 304 1st Street, Apt 1B Luray, VA 22835	0.0008 acres 1/11880 of 10.05 acres	0.0014%	n/a
(5.2.1.9.11.4) James Darnell Breeding Heirs, Devises, Successors, or Assigns			
(5.2.1.9.11.4.1) Phyllis J. Breeding Heirs, Devises, Successors, or Assigns			
(5.2.1.9.11.4.1.1) Martha E. Ball 1062 Windmill Road Honaker, VA 24260	0.0008 acres 1/11880 of 10.05 acres	0.0014%	n/a
(5.2.1.9.11.9) Derl Grey Breeding Heirs, Devises, Successors, or Assigns			
(5.2.1.9.11.9.1) Sharon Breeding 13492 Scantlin Mountain Rd Culpepper, VA 22701	0.0008 acres 1/11880 of 10.05 acres	0.0014%	n/a
(5.2.1.9.11.10) Janice Maxine Breeding Heirs, Devises, Successors, or Assigns			
(5.2.1.9.11.10.2) Ken Titus Breeding 12455 Yeawood Drive Boston, VA 22713	0.00009 acres 1/106920 of 10.05 acres	0.0002%	n/a
(5.2.1.9.11.10.3) Frankie Breeding 304 1st Street, Apt 1B Luray, VA 22835	0.00009 acres 1/106920 of 10.05 acres	0.0002%	n/a
(5.2.1.9.11.10.4) James Darnell Breeding Heirs, Devises, Successors, or Assigns			
(5.2.1.9.11.10.4.1) Phyllis J. Breeding Heirs, Devises, Successors, or Assigns			
(5.2.1.9.11.10.4.1) Martha E. Ball 1062 Windmill Road Honaker, VA 24260	0.00009 acres 1/106920 of 10.05 acres	0.0002%	n/a

Exhibit EE
Unit BG-102
Docket #VGOB 05-1018-1508-03
List of Owners/Claimants with Royalty Split Agreements/Court Order/HB2058
(58.77 Acre Unit)

	Acres in Unit	Percent of Unit	Percent of Escrow
(5.2.1.9.11.10.9) Derl Grey Breeding Heirs, Devisees, Successors, or Assigns			
(5.2.1.9.11.10.9.1) Sharon Breeding 13492 Scantlin Mountain R Culpepper, VA 22701	0.00009 acres 1/106920 of 10.05 acres	0.0002%	n/a
Total tract acres	6.3377		
Total tract percent	10.7838%		

Tract #1F, 12.65 acresCOAL OWNERSHIP

Tazewell Coal & Iron Company (Deeded to Tazewell Coal & Gas Company LLC on 3/16/2012, under DB745/750)

(1) Tazewell Coal and Gas Company LLC P. O. Box 675 Tazewell, VA 24651	12.65 acres	21.5246%	n/a
--	-------------	----------	-----

OIL & GAS OWNERSHIPArthritis Foundation, et al.
(Logan W. Jackson Heirs, Devisees,
Successors or Assigns)

(1) Lou Emma Combs Heirs, Devisees, Successors or Assigns			
(1.1) Rassie McGlothlin Heirs, Devisees, Successors or Assigns			
(1.1.1) Sandra Carron Puckett Street Heirs, Devisees, Successors, or Assigns			
(1.1.1.1) Jesse Ralph Street	<i>Life Estate</i>		
(1.1.1.2) Charlie Andrew Puckett, Jr. 245 Merganser Lane Maryville, TN 37801	0.0264 acres 1/480 of 12.65 acres	0.0448%	n/a
(1.1.1.3) Kimberly Jo Dilday 3413 Deerlope Trail Williamsburg, VA 23188	0.0264 acres 1/480 of 12.65 acres	0.0448%	n/a
(1.1.2) Glenna Ruth Couch PO Box 28 Mountain City, TN 37683	0.0527 acres 1/240 of 12.65 acres	0.0897%	n/a
(1.1.3) Edna Lucille Dawson 290 Hill Street Tazewell, VA 24651	0.0527 acres 1/240 of 12.65 acres	0.0897%	n/a
(1.1.4) Dallas McGlothlin Heirs, Devisees, Successors or Assigns			
(1.1.4.1) Rose Marie McGlothlin 195 Sunnyside Drive Tazewell, VA 24651	0.0527 acres 1/240 of 12.65 acres	0.0897%	n/a
(1.1.5) Euva Dane Dailey Heirs, Devisees, Successors, or Assigns			
(1.1.5.1) William Robert Dailey 13600 Bermuda Orchard Lane Chester, VA 23836	0.0264 acres 1/480 of 12.65 acres	0.0448%	n/a
(1.1.5.2) Deborah Ann Roberts 103 Hull Street Richlands, VA 24641	0.0264 acres 1/480 of 12.65 acres	0.0448%	n/a

Exhibit EE
Unit BG-102

Docket #VGOB 05-1018-1508-03

List of Owners/Claimants with Royalty Split Agreements/Court Order/HB2058
(58.77 Acre Unit)

	Acres in Unit	Percent of Unit	Percent of Escrow
(1.1.6) Bobby Curtis McGlothlin 933 Finney Drive Vinton, VA 24179	0.0527 acres 1/240 of 12.65 acres	0.0897%	n/a
(1.1.8) Branche McGlothlin Heirs, Devisees, Successors or Assigns			
(1.1.8.1) Frances Ann McGlothlin Heirs, Devisees, Successors, or Assigns <i>(Documentation Pending)</i>	0.0527 acres 1/240 of 12.65 acres	0.0897%	n/a
(1.2) Tolbert Combs Sr. Heirs, Devisees, Successors or Assigns			
(1.2.1) Paul W. Combs 1217 Whitetop Road Bluff City, TN 37618	0.0527 acres 1/240 of 12.65 acres	0.0897%	n/a
(1.2.2) Dolly Marie Combs Blankenship Heirs, Devisees, Successors or Assigns			
(1.2.2.1) Billy Edd Blankenship 10528 Redbud Highway Honaker, VA 24260	0.0527 acres 1/240 of 12.65 acres	0.0897%	0.1726% HB2058
(1.2.3) Herbert Combs Heirs, Devisees, Successors or Assigns			
(1.2.3.1) Rosella J. Combs Heirs Heirs, Devisees, Successors or Assigns			
(1.2.3.1.1) Cevin M. Combs 396 Trunk Drive Riverside, OH 45431	0.0264 acres 1/480 of 12.65 acres	0.0448%	0.0863% HB2058
(1.2.3.1.2) Chris Combs 1867 Woods Drive Dayton, OH 45432	0.0264 acres 1/480 of 12.65 acres	0.0448%	n/a
(1.2.5) Charlie Ivon Combs Heirs, Devisees Successors or Assigns			
(1.2.5.2) Robert E. Combs 3118 Red Bud Highway Honaker, VA 24260	0.0264 acres 1/480 of 12.65 acres	0.0448%	0.0863% HB2058
(1.2.6) Randall L. Combs 1207 Fairlane Road Honaker, VA 24260	0.0527 acres 1/240 of 12.65 acres	0.0897%	0.1726% HB2058
(1.2.7) Geneva McGlothlin Heirs, Devisees, Successors, or Assigns			
(1.2.7.1) James S. McGlothlin PO Box 1241 Honaker, VA 24260	0.0527 acres 1/240 of 12.65 acres	0.0897%	n/a
(1.2.8) Betty Hess 1096 Barberry Road Honaker, VA 24260	0.0527 acres 1/240 of 12.65 acres	0.0897%	n/a
(1.3) Albert Combs Heirs, Devisees, Successors or Assigns			
(1.3.1) William Bill Combs Heirs, Devisees, Successors or Assigns			
(1.3.1.1) Patricia A. Combs 63 Blossom Court Fairborn, OH 45324	0.0602 acres 1/210 of 12.65 acres	0.1025%	n/a

Exhibit EE
Unit BG-102
Docket #VGOB 05-1018-1508-03
List of Owners/Claimants with Royalty Split Agreements/Court Order/HB2058
(58.77 Acre Unit)

	Acres in Unit	Percent of Unit	Percent of Escrow
(1.3.2) Dorothy Gay Combs Logan Heirs, Devisees, Successors or Assigns			
(1.3.2.1) Rita Miller Heirs, Devisees, Successors or Assigns			
(1.3.2.1.1) Karen Miller PO Box 334 Petrolia, PA 16050	0.0022 acres 1/5880 of 12.65 acres	0.0037%	<i>n/a</i>
(1.3.2.2) Barbara S. Southwell Heirs, Devisees, Successors or Assigns			
(1.3.2.2.1) William Zane Southwell 10673 US Highway 183 Clinton, OK 73601	0.0086 acres 1/1470 of 12.65 acres	0.0146%	<i>n/a</i>
(1.3.2.5) Jan L. Deal 2009 Oneida Valley Rd Karns City, PA 16041	0.0086 acres 1/1470 of 12.65 acres	0.0146%	<i>n/a</i>
(1.3.2.6) Jean A. Cabbage 619 Bruin Road Petrolia, PA 16050	0.0086 acres 1/1470 of 12.65 acres	0.0146%	<i>n/a</i>
(1.3.2.7) Pamela Logan 2211 W Campbell Ave, Apt 2074 Phoenix, AZ 85015	0.0086 acres 1/1470 of 12.65 acres	0.0146%	0.0282% HB2058
(1.3.3) Farley Combs 1802 Indian Creek Rd. Bee, VA 24217	0.0602 acres 1/210 of 12.65 acres	0.1025%	<i>n/a</i>
(1.3.4) Blanche Combs Foleno Heirs, Devisees, Successors, or Assigns			
(1.3.4.1) Rosco "Rick" Foleno, Jr. 5357 Lunsford Mill Rd Hiltons, VA 24258	0.0151 acres 1/840 of 12.65 acres	0.0256%	<i>n/a</i>
(1.3.4.2) Macel Keith Foleno PO Box 669 Honaker, VA 24260	0.0151 acres 1/840 of 12.65 acres	0.0256%	<i>n/a</i>
(1.3.4.3) Barry Foleno Heirs, Devisees, Successors, or Assigns			
(1.3.4.3.1) Beverly Foleno 318 Deel Street Lebanon, VA 24266	0.0151 acres 1/840 of 12.65 acres	0.0256%	<i>n/a</i>
(1.3.4.4) Billy Joe Foleno Heirs, Devisees, Successors, or Assigns			
(1.3.4.4.1) Rosco "Rick" Foleno, Jr. 5357 Lunsford Mill Rd Hiltons, VA 24258	0.0050 acres 1/2520 of 12.65 acres	0.0085%	<i>n/a</i>
(1.3.4.4.2) Macel Keith Foleno PO Box 669 Honaker, VA 24260	0.0050 acres 1/2520 of 12.65 acres	0.0085%	<i>n/a</i>
(1.3.4.4.3) Barry Foleno Heirs, Devisees, Successors, or Assigns			
(1.3.4.4.3.1) Beverly Foleno 318 Deel Street Lebanon, VA 24266	0.0050 acres 1/2520 of 12.65 acres	0.0085%	<i>n/a</i>
(1.3.5) Chola Fogleman Heirs, Devisees, Successors or Assigns			

Exhibit EE
Unit BG-102
Docket #VGOB 05-1018-1508-03
List of Owners/Claimants with Royalty Split Agreements/Court Order/HB2058
(58.77 Acre Unit)

	Acres in Unit	Percent of Unit	Percent of Escrow
(1.3.5.1) Johnny Bill Fogleman 296 Deerfield Drive Cleveland, VA 24225	0.0120 acres 1/1050 of 12.65 acres	0.0205%	<i>n/a</i>
(1.3.5.2) Kathy Hawkins 3865 U.S. Highway 19 Lebanon, VA 24266	0.0120 acres 1/1050 of 12.65 acres	0.0205%	0.0394% HB2058
(1.3.5.4) Frankie Fullen Fogleman Heirs, Devisees, Successors, or Assigns <i>(Documentation Pending)</i>	0.0120 acres 1/1050 of 12.65 acres	0.0205%	<i>n/a</i>
(1.3.6) Pauline Compton Heirs, Devisees, Successors, or Assigns <i>(Documentation Pending)</i>	0.0602 acres 1/210 of 12.65 acres	0.1025%	<i>n/a</i>
(1.3.7) Clyde Combs Heirs, Devisees, Successors or Assigns			
(1.3.7.1) Rosa Angeline Combs 1260 Dewey Bostic Rd. Honaker, VA 24260	0.0602 acres 1/210 of 12.65 acres	0.1025%	<i>n/a</i>
(1.4) Charlie Combs Heirs, Devisees, Successors or Assigns			
(1.4.1) Mable Ruth Crabtree Combs Heirs, Devisees Successors or Assigns			
(1.4.1.1) Juanita Ivanelle Combs Heirs, Devisees Successors or Assigns			
(1.4.1.1.1) Jeannine Holden 833 Kimball Road Highland Park, IL 60035	0.0527 acres 1/240 of 12.65 acres	0.0897%	0.1726% HB2058
(1.4.1.1.3) James Matthew Holden 11726 E Bellflower Dr Chandler, AZ 85249	0.0527 acres 1/240 of 12.65 acres	0.0897%	0.1726% HB2058
(1.4.1.1.4) Lou Faye Holden 3313 Grassmere Drive Lexington, KY 40503	0.0527 acres 1/240 of 12.65 acres	0.0897%	<i>n/a</i>
(1.4.1.2) Lou Faye Holden 3313 Grassmere Drive Lexington, KY 40503	0.2108 acres 1/60 of 12.65 acres	0.3587%	<i>n/a</i>
(1.5) Paul Combs Heirs, Devisees, Successors or Assigns			
(1.5.1) Tolbert Combs Sr. Heirs, Devisees, Successors or Assigns			
(1.5.1.1) Paul W. Combs 1217 Whitetop Road Bluff City, TN 37618	0.0132 acres 1/960 of 12.65 acres	0.0224%	<i>n/a</i>
(1.5.1.2) Dolly Marie Combs Blankenship Heirs, Devisees, Successors or Assigns			
(1.5.1.2.1) Billy Edd Blankenship 10528 Redbud Highway Honaker, VA 24260	0.0132 acres 1/960 of 12.65 acres	0.0224%	0.0431% HB2058
(1.5.1.3) Herbert Combs Heirs, Devisees, Successors or Assigns			
(1.5.1.3.1) Rosella J. Combs Heirs Heirs, Devisees, Successors or Assigns			

Exhibit EE
Unit BG-102

Docket #VGOB 05-1018-1508-03

List of Owners/Claimants with Royalty Split Agreements/Court Order/HB2058
(58.77 Acre Unit)

	Acres in Unit	Percent of Unit	Percent of Escrow
(1.5.1.3.1.1) Cevin M. Combs 396 Trunk Drive Riverside, OH 45431	0.0066 acres 1/1920 of 12.65 acres	0.0112%	0.0216% HB2058
(1.5.1.3.1.2) Chris Combs 1867 Woods Drive Dayton, OH 45432	0.0066 acres 1/1920 of 12.65 acres	0.0112%	n/a
(1.5.1.5) Charlie Ivon Combs Heirs, Devisees Successors or Assigns			
(1.5.1.5.2) Robert E. Combs 3118 Red Bud Highway Honaker, VA 24260	0.0066 acres 1/1920 of 12.65 acres	0.0112%	0.0216% HB2058
(1.5.1.6) Randall L. Combs 1207 Fairlane Road Honaker, VA 24260	0.0132 acres 1/960 of 12.65 acres	0.0224%	0.0431% HB2058
(1.5.1.7) Geneva McGlothlin Heirs, Devisees, Successors, or Assigns			
(1.5.1.7.1) James S. McGlothlin PO Box 1241 Honaker, VA 24260	0.0132 acres 1/960 of 12.65 acres	0.0224%	n/a
(1.5.1.8) Betty Hess 1096 Barberry Road Honaker, VA 24260	0.0132 acres 1/960 of 12.65 acres	0.0224%	n/a
(1.5.2) Rassie Lena McGlothlin Heirs, Devisees, Successors, or Assigns			
(1.5.2.1) Sandra Carron Puckett Street Heirs, Devisees, Successors, or Assigns			
(1.5.2.1.1) Jesse Ralph Street	<i>Life Estate</i>		
(1.5.2.1.2) Charlie Andrew Puckett, Jr. 245 Merganser Lane Maryville, TN 37801	0.0066 acres 1/1920 of 12.65 acres	0.0112%	n/a
(1.5.2.1.3) Kimberly Jo Dilday 3413 Deerlope Trail Williamsburg, VA 23188	0.0066 acres 1/1920 of 12.65 acres	0.0112%	n/a
(1.5.2.2) Glenna Ruth Couch PO Box 28 Mountain City, TN 37683	0.0132 acres 1/960 of 12.65 acres	0.0224%	n/a
(1.5.2.3) Edna Lucille Dawson 290 Hill Street Tazewell, VA 24651	0.0132 acres 1/960 of 12.65 acres	0.0224%	n/a
(1.5.2.4) Dallas McGlothlin Heirs, Devisees, Successors or Assigns			
(1.5.2.4.1) Rose Marie McGlothlin 195 Sunnyside Drive Tazewell, VA 24651	0.0132 acres 1/960 of 12.65 acres	0.0224%	n/a
(1.5.2.5) Euva Dane Dailey Heirs, Devisees, Successors, or Assigns			
(1.5.2.5.1) William Robert Dailey 13600 Bermuda Orchard Lane Chester, VA 23836	0.0066 acres 1/1920 of 12.65 acres	0.0112%	n/a

Exhibit EE
Unit BG-102
Docket #VGOB 05-1018-1508-03
List of Owners/Claimants with Royalty Split Agreements/Court Order/HB2058
(58.77 Acre Unit)

	Acres in Unit	Percent of Unit	Percent of Escrow
(1.5.2.5.2) Deborah Ann Roberts 103 Hull Street Richlands, VA 24641	0.0066 acres 1/1920 of 12.65 acres	0.0112%	n/a
(1.5.2.6) Bobby Curtis McGlothlin 933 Finney Drive Vinton, VA 24179	0.0132 acres 1/960 of 12.65 acres	0.0224%	n/a
(1.5.3) Albert Combs Heirs, Devisees, Successors or Assigns			
(1.5.3.1) William Bill Combs Heirs, Devisees, Successors or Assigns			
(1.5.3.1.1) Patricia A. Combs 63 Blossom Court Fairborn, OH 45324	0.0151 acres 1/840 of 12.65 acres	0.0256%	n/a
(1.5.3.2) Dorothy Gay Combs Logan Heirs, Devisees, Successors or Assigns			
(1.5.3.2.1) Rita Miller Heirs, Devisees, Successors or Assigns			
(1.5.3.2.1.1) Karen Miller PO Box 334 Petrolia, PA 16050	0.0005 acres 1/23520 of 12.65 acres	0.0009%	n/a
(1.5.3.2.2) Barbara S. Southwell Heirs, Devisees, Successors or Assigns			
(1.5.3.2.2.1) William Zane Southwell 10673 US Highway 183 Clinton, OK 73601	0.0022 acres 1/5880 of 12.65 acres	0.0037%	n/a
(1.5.3.2.5) Jan L. Deal 2009 Oneida Valley Rd Karns City, PA 16041	0.0022 acres 1/5880 of 12.65 acres	0.0037%	n/a
(1.5.3.2.6) Jean A. Cabbage 619 Bruin Road Petrolia, PA 16050	0.0022 acres 1/5880 of 12.65 acres	0.0037%	n/a
(1.5.3.2.7) Pamela Logan 2211 W Campbell Ave, Apt 2074 Phoenix, AZ 85015	0.0022 acres 1/5880 of 12.65 acres	0.0037%	0.0070% HB2058
(1.5.3.3) Farley Combs 1802 Indian Creek Rd. Bee, VA 24217	0.0151 acres 1/840 of 12.65 acres	0.0256%	n/a
(1.5.3.4) Blanche Combs Foleno Heirs, Devisees, Successors, or Assigns			
(1.5.3.4.1) Rosco "Rick" Foleno, Jr. 5357 Lunsford Mill Rd Hiltons, VA 24258	0.0038 acres 1/3360 of 12.65 acres	0.0064%	n/a
(1.5.3.4.2) Macel Keith Foleno PO Box 669 Honaker, VA 24260	0.0038 acres 1/3360 of 12.65 acres	0.0064%	n/a
(1.5.3.4.3) Barry Foleno Heirs, Devisees, Successors, or Assigns			
(1.5.3.4.3.1) Beverly Foleno 318 Deel Street Lebanon, VA 24266	0.0038 acres 1/3360 of 12.65 acres	0.0064%	n/a
(1.5.3.4.4) Billy Joe Foleno Heirs, Devisees, Successors, or Assigns			

Docket #VGOB 05-1018-1508-03
List of Owners/Claimants with Royalty Split Agreements/Court Order/HB2058
(58.77 Acre Unit)

	Acres in Unit	Percent of Unit	Percent of Escrow
(1.5.3.4.4.1) Rosco "Rick" Foleno, Jr. 5357 Lunsford Mill Rd Hiltons, VA 24258	0.0013 acres 1/10080 of 12.65 acres	0.0021%	n/a
(1.5.3.4.4.2) Macel Keith Foleno PO Box 669 Honaker, VA 24260	0.0013 acres 1/10080 of 12.65 acres	0.0021%	n/a
(1.5.3.4.4.3) Barry Foleno Heirs, Devisees, Successors, or Assigns			
(1.5.3.4.4.3.1) Beverly Foleno 318 Deel Street Lebanon, VA 24266	0.0013 acres 1/10080 of 12.65 acres	0.0021%	n/a
(1.5.3.5) Chola Fogleman Heirs, Devisees, Successors or Assigns			
(1.5.3.5.1) Johnny Bill Fogleman 296 Deerfield Drive Cleveland, VA 24225	0.0030 acres 1/4200 of 12.65 acres	0.0051%	n/a
(1.5.3.5.2) Kathy Hawkins 3865 U.S. Highway 19 Lebanon, VA 24266	0.0030 acres 1/4200 of 12.65 acres	0.0051%	0.0099% HB2058
(1.5.3.5.4) Frankie Fullen Fogleman Heirs, Devisees, Successors, or Assigns <i>(Documentation Pending)</i>	0.0030 acres 1/4200 of 12.65 acres	0.0051%	n/a
(1.5.3.6) Pauline Compton Heirs, Devisees, Successors, or Assigns <i>(Documentation Pending)</i>	0.0151 acres 1/840 of 12.65 acres	0.0256%	n/a
(1.5.3.7) Clyde Combs Heirs, Devisees, Successors or Assigns			
(1.5.3.7.1) Rosa Angeline Combs 1260 Dewey Bostic Rd. Honaker, VA 24260	0.0151 acres 1/840 of 12.65 acres	0.0256%	n/a
(1.5.4) Charlie Combs Heirs, Devisees, Successors or Assigns			
(1.5.4.1) Mable Ruth Crabtree Combs Heirs, Devisees Successors or Assigns			
(1.5.4.1.1) Juanita Ivanelle Combs Heirs, Devisees Successors or Assigns			
(1.5.4.1.1.1) Jeannine Holden 833 Kimball Road Highland Park, IL 60035	0.0132 acres 1/960 of 12.65 acres	0.0224%	0.0431% HB2058
(1.5.4.1.1.3) James Matthew Holden 11726 E Bellflower Dr Chandler, AZ 85249	0.0132 acres 1/960 of 12.65 acres	0.0224%	0.0431% HB2058
(1.5.4.1.1.4) Lou Faye Holden 3313 Grassmere Drive Lexington, KY 40503	0.0132 acres 1/960 of 12.65 acres	0.0224%	n/a
(1.5.4.1.2) Lou Faye Holden 3313 Grassmere Drive Lexington, KY 40503	0.0527 acres 1/240 of 12.65 acres	0.0897%	n/a
(2) Pearl Inez Whorley Heirs, Devisees, Successors or Assigns			

Exhibit EE
Unit BG-102
Docket #VGOB 05-1018-1508-03
List of Owners/Claimants with Royalty Split Agreements/Court Order/HB2058
(58.77 Acre Unit)

	Acres in Unit	Percent of Unit	Percent of Escrow
(2.1) Hattie Mae Burton Heirs, Devisees, Successors, or Assigns			
(2.1.1) Jettie Burton Ray	<i>pre-deceased 2.1</i>		
(2.1.1.1) Carol Goodman 245 Goodman Road Williamsburg, WV 24991	0.0422 acres 1/300 of 12.65 acres	0.0717%	0.1380% HB2058
(2.1.1.2) Donna Blanco 6475 Isabella Drive Williamsburg, VA 23188	0.0422 acres 1/300 of 12.65 acres	0.0717%	0.1380% HB2058
(2.1.3) Charlotte Miller 3705 Neff Orchard Road Sinks Grove, WV 24976	0.0843 acres 1/150 of 12.65 acres	0.1435%	0.2761% HB2058
(2.1.4) Joyce O. Shimp 212 S. DuPont Road Wilmington, DE 19805	0.0843 acres 1/150 of 12.65 acres	0.1435%	0.2761% HB2058
(2.1.5) Ernestine Trader Heirs, Devisees, Successors, or Assigns			
(2.1.5.1) Charlotte Miller 3705 Neff Orchard Road Sinks Grove, WV 24976	0.0843 acres 1/150 of 12.65 acres	0.1435%	0.2761% HB2058
(2.2) Elonza Smith Whorley Heirs, Devisees, Successors or Assigns			
(2.2.1) Douglas A. Whorley P.O. Box 297 Montvale, VA 24122	0.1054 acres 1/120 of 12.65 acres	0.1794%	n/a
(2.2.2) Jerry W. Whorley 2511 Colonial Ave SW Roanoke, VA 24015	0.1054 acres 1/120 of 12.65 acres	0.1794%	n/a
(2.2.3) Curtis A. Whorley Heirs, Devisees, Successors, or Assigns			
(2.2.3.1) Jerry W. Whorley 2511 Colonial Ave SW Roanoke, VA 24015	0.0351 acres 1/360 of 12.65 acres	0.0598%	n/a
(2.2.3.2) Douglas A. Whorley P.O. Box 297 Montvale, VA 24122	0.0351 acres 1/360 of 12.65 acres	0.0598%	n/a
(2.2.3.3) Steven L. Whorley 708 Townside Rd SW Apt. 1 Roanoke, VA 24014	0.0351 acres 1/360 of 12.65 acres	0.0598%	n/a
(2.2.4) Steven L. Whorley 708 Townside Rd SW Apt. 1 Roanoke, VA 24014	0.1054 acres 1/120 of 12.65 acres	0.1794%	n/a
(2.3) Marvin Jake Whorley Heirs, Devisees, Successors or Assigns			
(2.3.1) Richard Lee Whorley PO Box 155 Fort Montgomery, NY 10922	0.0703 acres 1/180 of 12.65 acres	0.1196%	0.2301% HB2058
(2.3.2) Wilma J. Bowyer P.O. Box 904 Union, WV 24983	0.0703 acres 1/180 of 12.65 acres	0.1196%	0.2301% HB2058

Docket #VGOB 05-1018-1508-03
List of Owners/Claimants with Royalty Split Agreements/Court Order/HB2058
(58.77 Acre Unit)

	Acres in Unit	Percent of Unit	Percent of Escrow
(2.3.3) James A. Whorley 2237 Seneca Trail South Peterstown, WV 24963	0.0703 acres 1/180 of 12.65 acres	0.1196%	0.2301% HB2058
(2.3.4) Michael L. Whorley 1807 Mount Vernon Street Waynesboro, VA 22980	0.0703 acres 1/180 of 12.65 acres	0.1196%	0.2301% HB2058
(2.3.5) Linda Christoff 3762 Station Drive NW Kennesaw, GA 30144	0.0703 acres 1/180 of 12.65 acres	0.1196%	0.2301% HB2058
(2.3.6) Marvin Anthony Whorley 25633 Oak Alley Leesburg, FL 34748	0.0703 acres 1/180 of 12.65 acres	0.1196%	0.2301% HB2058
(2.4) William T. Whorley Heirs, Devisees, Successors or Assigns			
(2.4.1) Vernie Whorley Heirs, Devisees, Successors or Assigns			
(2.4.1.1) Elizabeth McKee 805 Queen Avenue, NW Roanoke, VA 24012-4233	0.1406 acres 1/90 of 12.65 acres	0.2392%	n/a
(2.4.1.2) Patricia W. Burkette Heirs, Devisees, Successors, or Assigns			
(2.4.1.2.1) David A. Burkette Heirs, Devisees, Successors, or Assigns			
(2.4.1.2.1.1) Elizabeth McKee 805 Queen Avenue, NW Roanoke, VA 24012-4233	0.1406 acres 1/90 of 12.65 acres	0.2392%	0.4602% HB2058
(2.4.1.3) Larry Whorley Heirs, Devisees, Successors or Assigns			
(2.4.1.3.1) Susan Worley 702 W A Ave Cache, OK 73527	0.1406 acres 1/90 of 12.65 acres	0.2392%	n/a
(2.5) Sally W. Poff Heirs, Devisees, Successors, or Assigns			
(2.5.1) Ronald L. Poff 3123 W Club Drive Salem, VA 24153	0.1054 acres 1/120 of 12.65 acres	0.1794%	0.3451% HB2058
(2.5.2) Ricky G. Poff Heirs, Devisees, Successors, or Assigns			
(2.5.2.1) Lesley Graves Poff 5121 Orchard Circle Roanoke, VA 24019	0.1054 acres 1/120 of 12.65 acres	0.1794%	0.3451% HB2058
(2.5.3) Jeffery Poff 1620 Valhalla Court Salem, VA 24153	0.1054 acres 1/120 of 12.65 acres	0.1794%	0.3451% HB2058
(2.5.4) Teresa P. Ballard 4786 Hickory Hill Drive Roanoke, VA 24018	0.1054 acres 1/120 of 12.65 acres	0.1794%	0.3451% HB2058
(3) Celia A. Jackson Compton Heirs, Devisees, Successors or Assigns			
(3.1) Fielding Compton Heirs, Devisees, Successors or Assigns			

Exhibit EE
Unit BG-102
Docket #VGOB 05-1018-1508-03
List of Owners/Claimants with Royalty Split Agreements/Court Order/HB2058
(58.77 Acre Unit)

220001108

	Acres in Unit	Percent of Unit	Percent of Escrow
(3.1.1) Callie C. Kestner Heirs, Devisees, Successors or Assigns			
(3.1.1.1) Eula F. Kestner Heirs, Devisees, Successors or Assigns			
(3.1.1.1.1) Lucille Kestner Heirs, Devisees, Successors, or Assigns			
(3.1.1.1.1.1) Karen Sue Igou Heirs, Devisees, Successors, or Assigns			
(3.1.1.1.1.1) Kimberly B. Adkins 2656 Bristol Road Columbus, OH 43221	0.0439 acres 1/288 of 12.65 acres	0.0747%	0.1438% HB2058
(3.1.1.1.2) M. Maxine Kestner Boxley Heirs, Devisees, Successors, or Assigns			
(3.1.1.1.2.1) Lucille Kestner Heirs, Devisees, Successors, or Assigns			
(3.1.1.1.2.1.1) Karen Sue Igou Heirs, Devisees, Successors, or Assigns			
(3.1.1.1.2.1.1.1) Kimberly B. Adkins 2656 Bristol Road Columbus, OH 43221	0.0439 acres 1/288 of 12.65 acres	0.0747%	0.1438% HB2058
(3.1.1.2) Lucille Kestner Heirs, Devisees, Successors, or Assigns			
(3.1.1.2.1) Karen Sue Igou Heirs, Devisees, Successors, or Assigns			
(3.1.1.2.1.1) Kimberly B. Adkins 2656 Bristol Road Columbus, OH 43221	0.0878 acres 1/144 of 12.65 acres	0.1495%	0.2876% HB2058
(3.1.1.3) M. Maxine Kestner Boxley Heirs, Devisees, Successors, or Assigns			
(3.1.1.3.1) Lucille Kestner Heirs, Devisees, Successors, or Assigns			
(3.1.1.3.1.1) Karen Sue Igou Heirs, Devisees, Successors, or Assigns			
(3.1.1.3.1.1.1) Kimberly B. Adkins 2656 Bristol Road Columbus, OH 43221	0.0878 acres 1/144 of 12.65 acres	0.1495%	0.2876% HB2058
(3.1.1.4) Faye Kestner Bartram	<i>pre-deceased</i>		
(3.1.1.4.1) Karen Sue Igou Heirs, Devisees, Successors, or Assigns			
(3.1.1.4.1.1) Kimberly B. Adkins 2656 Bristol Road Columbus, OH 43221	0.0878 acres 1/144 of 12.65 acres	0.1495%	0.2876% HB2058
(3.1.3) Bessie Inez Compton Kiser Heirs, Devisees, Successors or Assigns			
(3.1.3.1) Rawle Kiser Heirs, Devisees, Successors, or Assigns			
(3.1.3.1.1) Ruby S. Kiser Heirs, Devisees, Successors, or Assigns <i>(Documentation Pending)</i>	0.1757 acres 1/72 of 12.65 acres	0.2990%	<i>n/a</i>

Docket #VGOB 05-1018-1508-03
List of Owners/Claimants with Royalty Split Agreements/Court Order/HB2058
(58.77 Acre Unit)

	Acres in Unit	Percent of Unit	Percent of Escrow
(3.1.4) Alec Compton Heirs, Devisees, Successors or Assigns			
(3.1.4.1) Jack Compton 9765 E. Hasket Lane Dayton, OH 45424	0.1757 acres 1/72 of 12.65 acres	0.2990%	n/a
(3.1.4.2) Roger Compton Heirs, Devisees, Successors or Assigns			
(3.1.4.2.1) Lance Compton 3343 Nina V. Lane Dayton, OH 45424	0.0439 acres 1/288 of 12.65 acres	0.0747%	n/a
(3.1.4.2.2) Christa Compton 2752 Haig Ave Kettering, OH 45420	0.0439 acres 1/288 of 12.65 acres	0.0747%	n/a
(3.1.4.2.3) Shelly N. O'Daniel 143 Schloss Lane Moraine, OH 45439	0.0439 acres 1/288 of 12.65 acres	0.0747%	n/a
(3.1.4.2.4) Kelly L. Richmond Heirs, Devisees, Successors, or Assigns			
(3.1.4.2.4.1) Alan J. Richmond 112 Monroe Street Middletown, OH 45042	0.0146 acres 1/864 of 12.65 acres	0.0249%	0.0479% HB2058
(3.1.4.2.4.2) Kelly Little 6487 Kalbfleisch Road Middletown, OH 45042	0.0293 acres 1/432 of 12.65 acres	0.0498%	0.0959% HB2058
(3.1.5) Electa Hale Heirs, Devisees, Successors or Assigns			
(3.1.5.2) Curtis Hale Heirs, Devisees, Successors or Assigns			
(3.1.5.2.1) Jackie Moon 108 Plum Lane Nicholasville, KY 40356	0.0167 acres 1/756 of 12.65 acres	0.0285%	n/a
(3.1.5.3) Geneva Mullins Heirs, Devisees, Successors, or Assigns			
(3.1.5.3.1) James Phillip Mullins 265 Mollys Way Saluda, VA 23149	0.0251 acres 1/504 of 12.65 acres	0.0427%	n/a
(3.1.5.3.2) Jonathan Hale Mullins 485 Pineview Drive Mount Airy, NC 27030	0.0251 acres 1/504 of 12.65 acres	0.0427%	n/a
(3.1.5.4) Logan Hale Heirs, Devisees, Successors, or Assigns			
(3.1.5.4.1) James Michael Hale Heirs, Devisees, Successors, or Assigns			
(3.1.5.4.1.1) Gloria Hale (2nd wife) 1205 Beit Shiloam Drive Honaker, VA 24260	0.0042 acres 1/3024 of 12.65 acres	0.0071%	n/a
(3.1.5.4.1.2) Jeremy Michael Hale 1 Hasket Court Greer, SC 29650	0.0042 acres 1/3024 of 12.65 acres	0.0071%	n/a
(3.1.5.4.1.3) Jocelyn Hale Musick 155 Alvy Creek Road Cleveland, VA 24225	0.0042 acres 1/3024 of 12.65 acres	0.0071%	n/a

Docket #VGOB 05-1018-1508-03
List of Owners/Claimants with Royalty Split Agreements/Court Order/HB2058
(58.77 Acre Unit)

	Acres in Unit	Percent of Unit	Percent of Escrow
(3.1.5.4.2) John David Hale 9984 Helen Henderson Highway Honaker, VA 24260	0.0125 acres 1/1008 of 12.65 acres	0.0214%	n/a
(3.1.5.4.3) Lloyd Malcolm Hale 9080 Helen Henderson Highway Honaker, VA 24260	0.0125 acres 1/1008 of 12.65 acres	0.0214%	n/a
(3.1.5.4.4) Mary Elizabeth Wingold 202 S Autumn Crest Place Taylors, SC 29687	0.0125 acres 1/1008 of 12.65 acres	0.0214%	n/a
(3.1.5.5) Ilene Wolfe 8902 Helen Henderson Highway Honaker, VA 24260	0.0502 acres 1/252 of 12.65 acres	0.0854%	n/a
(3.1.5.7) William Harold Hale 653 Glenwood Circle Berea, OH 44017	0.0502 acres 1/252 of 12.65 acres	0.0854%	n/a
(4) Virginia Caroline Boyd Heirs, Devisees, Successors or Assigns			
(4.1) Myra Boyd Looney Heirs, Devisees, Successors or Assigns			
(4.1.2) Zelma R. Raypole Heirs, Devisees, Successors or Assigns			
(4.1.2.1) Jeremy Wallace 165 Columbus St, 3rd Floor Wilmington, OH 45177	0.0878 acres 1/144 of 12.65 acres	0.1495%	n/a
(4.1.3) Virginia Crosier Heirs, Devisees, Successors, or Assigns			
(4.1.3.1) Elizabeth Weninger 2772 N 500th Ave Ames, IA 50014	0.0439 acres 1/288 of 12.65 acres	0.0747%	n/a
(4.1.3.2) Allyson Bush 811 3rd Avenue W Kalispell, MT 59901-5203	0.0439 acres 1/288 of 12.65 acres	0.0747%	n/a
(4.1.4) Lex I. Looney Heirs, Devisees, Successors or Assigns			
(4.1.4.1) Golda Looney Heirs, Devisees, Successors or Assigns			
(4.1.4.1.2) James Looney 3093 Parsons Avenue Columbus, OH 43207	0.0220 acres 1/576 of 12.65 acres	0.0374%	n/a
(4.1.4.1.3) Ernest M. Looney 812 Spring Street Greenfield, OH 45123	0.0220 acres 1/576 of 12.65 acres	0.0374%	n/a
(4.1.4.1.4) Myra Looney 3093 Parsons Avenue Columbus, OH 43207	0.0220 acres 1/576 of 12.65 acres	0.0374%	n/a
(4.1.5) Joan Foley 165 Columbus Street Wilmington, OH 45177	0.0878 acres 1/144 of 12.65 acres	0.1495%	n/a
(4.1.6) Ralph B. Looney Heirs, Devisees, Successors or Assigns			

Docket #VGOB 05-1018-1508-03
List of Owners/Claimants with Royalty Split Agreements/Court Order/HB2058
(58.77 Acre Unit)

	Acres in Unit	Percent of Unit	Percent of Escrow
(4.1.6.2) Melody Powell 484 Redfish Street Port St. Joe, FL 32456	0.0439 acres 1/288 of 12.65 acres	0.0747%	0.1438% HB2058
(4.2) Pheola S. Boyd Heirs, Devisees, Successors or Assigns			
(4.2.1) Earlene Strouth Heirs, Devisees, Successors, or Assigns			
(4.2.1.1) Larry Richardson 6 Conway Court Palm Coast, FL 32137	0.0165 acres 1/768 of 12.65 acres	0.0280%	n/a
(4.2.1.2) Harry Richardson PO Box 162 Richlands, VA 24641	0.0165 acres 1/768 of 12.65 acres	0.0280%	n/a
(4.2.1.3) Connie Osborne 261 Valley Drive Lebanon, VA 24266	0.0165 acres 1/768 of 12.65 acres	0.0280%	n/a
(4.2.1.4) Carol French 124 Patton Road North Tazewell, VA 24630	0.0165 acres 1/768 of 12.65 acres	0.0280%	n/a
(4.2.1.5) Benny Boyd Richardson Heirs, Devisees, Successors, or Assigns			
(4.2.1.5.1) Kim Cox 1836 Baptist Valley Road Cedar Bluff, VA 24609	0.0082 acres 1/1536 of 12.65 acres	0.0140%	n/a
(4.2.1.5.2) Pamela Lynn Hess 1168 Lewis Creek Road Honaker, VA 24260	0.0082 acres 1/1536 of 12.65 acres	0.0140%	n/a
(4.2.1.6) Patsy Richardson 862 SW Goodrich St Port St. Lucie, FL 34983	0.0165 acres 1/768 of 12.65 acres	0.0280%	n/a
(4.2.1.7) Jannie Richardson 1942 Swords Creek Road Honaker, VA 24260	0.0165 acres 1/768 of 12.65 acres	0.0280%	n/a
(4.2.1.8) Banna Faye Brown 222 Douglas Chapel Road Jonesborough, TN 37659	0.0165 acres 1/768 of 12.65 acres	0.0280%	n/a
(4.2.3) James William Boyd Heirs, Devisees, Successors or Assigns			
(4.2.3.1) Judy Boyd Delp PO Box 362 Honaker, VA 24260	0.0439 acres 1/288 of 12.65 acres	0.0747%	n/a
(4.2.3.2) Johnny Sherman Boyd 3126 Thompson Creek Road Honaker, VA 24260	0.0439 acres 1/288 of 12.65 acres	0.0747%	n/a
(4.2.4) Barbara Reynolds Heirs, Devisees, Successors or Assigns			
(4.2.4.1) Raymond Reynolds 67 Vaughn Brooks Rd Cleveland, VA 24225	0.0439 acres 1/288 of 12.65 acres	0.0747%	n/a
(4.2.4.3) George Allen Ray P.O. Box 2 Rosedale, VA 24280	0.0439 acres 1/288 of 12.65 acres	0.0747%	0.1438% HB2058

Exhibit EE
Unit BG-102

220001108

Docket #VGOB 05-1018-1508-03

List of Owners/Claimants with Royalty Split Agreements/Court Order/HB2058
(58.77 Acre Unit)

	Acres in Unit	Percent of Unit	Percent of Escrow
(4.3) Celia Webb Heirs, Devisees, Successors or Assigns			
(4.3.1) Zita Bea Hurt Heirs, Devisees, Successors or Assigns			
(4.3.1.1) Darel Gene Hurt 826 6th Street SE Hickory, NC 28602	0.0878 acres 1/144 of 12.65 acres	0.1495%	n/a
(4.3.1.3) Betty Joyce Dye 227 Johnson Avenue Mt. Vernon, OH 43050	0.0878 acres 1/144 of 12.65 acres	0.1495%	n/a
(4.3.2) Elmer Alexander Webb Heirs, Devisees, Successors or Assigns			
(4.3.2.1) Gladys Webb Heirs, Devisees, Successors or Assigns			
(4.3.2.1.1) Ronnie Elmer Webb Heirs, Devisees, Successors or Assigns			
(4.3.2.1.1.1) Michael D. Webb 1760 Furnace Road Brogue, PA 17309	0.0080 acres 1/1584 of 12.65 acres	0.0136%	n/a
(4.3.2.1.1.2) Daniel J. Webb 5 Broadway Stewartstown, PA 17363	0.0080 acres 1/1584 of 12.65 acres	0.0136%	n/a
(4.3.2.1.1.3) Joshua M. Webb 58 Frost Hill Road Airville, PA 17302	0.0080 acres 1/1584 of 12.65 acres	0.0136%	n/a
(4.3.2.1.2) Evelyn M. Burke Heirs, Devisees, Successors or Assigns			
(4.3.2.1.2.1) Wade Burke 3714 Brownton Road Felton, PA 17322	0.0120 acres 1/1056 of 12.65 acres	0.0204%	n/a
(4.3.2.1.2.2) Tony Burke 3718 Brownton Road Felton, PA 17322	0.0120 acres 1/1056 of 12.65 acres	0.0204%	n/a
(4.3.2.1.3) Delores Webb Druck Heirs, Devisees, Successors or Assigns			
(4.3.2.1.3.1) Todd Druck 1446 Delta Road Red Lion, PA 17356	0.0120 acres 1/1056 of 12.65 acres	0.0204%	n/a
(4.3.2.1.3.2) Troy Druck 12625 Lucky Road Brogue, PA 17309	0.0120 acres 1/1056 of 12.65 acres	0.0204%	n/a
(4.3.2.1.4) Judy Kilgore 2797 Delta Road Brogue, PA 17309	0.0240 acres 1/528 of 12.65 acres	0.0408%	n/a
(4.3.2.1.6) Delcia A. Runkle 12695 Hively Road Brogue, PA 17309	0.0240 acres 1/528 of 12.65 acres	0.0408%	n/a
(4.3.2.1.7) Hazel C. Cooper 2914 Delta Road Airville, PA 17302	0.0240 acres 1/528 of 12.65 acres	0.0408%	n/a

Exhibit EE
Unit BG-102

Docket #VGOB 05-1018-1508-03

List of Owners/Claimants with Royalty Split Agreements/Court Order/HB2058
(58.77 Acre Unit)

	Acres in Unit	Percent of Unit	Percent of Escrow
(4.3.2.1.8) Cynthia Grove 355 Steinfelt Road Red Lion, PA 17356	0.0240 acres 1/528 of 12.65 acres	0.0408%	n/a
(4.3.2.1.9) Larry K. Webb Heirs, Devisees, Successors, or Assigns			
(4.3.2.1.9.1) Rhonda K. Collins 248 West High Street Red Lion, PA 17356	0.0080 acres 1/1584 of 12.65 acres	0.0136%	n/a
(4.3.2.1.9.3) Amanda D. Kiser 13308 Savanna Court Glen Rock, PA 17327	0.0080 acres 1/1584 of 12.65 acres	0.0136%	n/a
(4.3.2.1.11) David L. Webb 2040 Jamie Court Felton, PA 17322	0.0240 acres 1/528 of 12.65 acres	0.0408%	n/a
(4.4) Earl Boyd Heirs, Devisees, Successors or Assigns			
(4.4.1) Gladys Boyd Heirs, Devisees, Successors or Assigns			
(4.4.1.1) Katie Jo Nichols Heirs, Devisees, Successors, or Assigns			
Nichols Family Trust dated February 14, 1997 c/o Ken Nichols, Trustee 3521 E. Gleneagle Place Chandler, AZ 85249			<i>Payments in escrow for Katie Nichols are to be paid, pursuant to the probated Will of Katie Nichols, to the Nichols Family Trust. All royalty thereafter to be paid to Ken Nichols.</i>
(4.4.1.1.1) Ken Nichols 3521 E. Gleneagle Place Chandler, AZ 85249	0.1757 acres 1/72 of 12.65 acres	0.2990%	n/a
(4.4.1.2) Otto Boyd Heirs, Devisees, Successors or Assigns			
(4.4.1.2.1) Audrey E. Boyd 635 Ticknor Road Mogadore, OH 44260	0.1757 acres 1/72 of 12.65 acres	0.2990%	n/a
(4.4.1.3) John L. Boyd 2332 Eastlawn Avenue Akron, OH 44305	0.1757 acres 1/72 of 12.65 acres	0.2990%	n/a
(5) Barbara Jackson Heirs, Devisees, Successors or Assigns			
(5.1) Lear Jackson Carr Heirs, Devisees, Successors or Assigns			
(5.1.1) Mildred Mae Taylor Heirs, Devisees, Successors or Assigns			
(5.1.1.1) Elizabeth Catherine Marshall 4135 Ballard Avenue Cincinnati, OH 45209	0.0878 acres 1/144 of 12.65 acres	0.1495%	n/a
(5.1.1.2) Katie Carr Casey Heirs, Devisees, Successors or Assigns			
(5.1.1.2.1) Robert William Casey Heirs, Devisees, Successors or Assigns			
(5.1.1.2.1.1) Chad W. Casey 520 Watson Road Pounding Mill, VA 24637	0.0220 acres 1/576 of 12.65 acres	0.0374%	n/a

Exhibit EE
Unit BG-102
Docket #VGOB 05-1018-1508-03
List of Owners/Claimants with Royalty Split Agreements/Court Order/HB2058
(58.77 Acre Unit)

220001108

	Acres in Unit	Percent of Unit	Percent of Escrow
(5.1.1.2.1.2) Brian Casey 798 Pond Street Pounding Mill, VA 24637	0.0220 acres 1/576 of 12.65 acres	0.0374%	n/a
(5.1.1.2.2) Betty L. Davis Heirs, Deviseses, Successors or Assigns			
(5.1.1.2.2.1) Pennie Davis PO Box 255 Pounding Mill, VA 24637	0.0110 acres 1/1152 of 12.65 acres	0.0187%	0.0359% HB2058
(5.1.1.2.2.2) Katie Lynn Davis PO Box 55 Cedar Bluff, VA 24609	0.0110 acres 1/1152 of 12.65 acres	0.0187%	n/a
(5.1.1.2.2.3) Dennis Palmer 3917 Bailey Switch Rd N Tazewell, VA 24630	0.0110 acres 1/1152 of 12.65 acres	0.0187%	n/a
(5.1.1.2.2.4) Ronnie Davis 129 Central Avenue Cedar Bluff, VA 24609	0.0110 acres 1/1152 of 12.65 acres	0.0187%	0.0359% HB2058
(5.1.1.3) Elmer Clair Carr Heirs, Deviseses, Successors, or Assigns			
(5.1.1.3.1) Sylvia Fadiel Heirs, Deviseses, Successors, or Assigns			
(5.1.1.3.1.1) James Fadiel 8193 Oak Creek Drive Stokesdale, NC 27357	0.0293 acres 1/432 of 12.65 acres	0.0498%	n/a
(5.1.1.3.2) Nancy Cox Luchini 161 Heath Road Bluff City, TN 37618	0.0293 acres 1/432 of 12.65 acres	0.0498%	n/a
(5.1.1.3.3) Patty Stephens 334 Hayes Subdivision Rd Sparta, TN 38583	0.0293 acres 1/432 of 12.65 acres	0.0498%	n/a
(5.1.2) Elizabeth Catherine Marshall 4135 Ballard Avenue Cincinnati, OH 45209	0.2635 acres 1/48 of 12.65 acres	0.4484%	n/a
(5.1.3) Katie Carr Casey Heirs, Deviseses, Successors or Assigns			
(5.1.3.1) Robert William Casey Heirs, Deviseses, Successors or Assigns			
(5.1.3.1.1) Chad W. Casey 520 Watson Road Pounding Mill, VA 24637	0.0659 acres 1/192 of 12.65 acres	0.1121%	n/a
(5.1.3.1.2) Brian Casey 798 Pond Street Pounding Mill, VA 24637	0.0659 acres 1/192 of 12.65 acres	0.1121%	n/a
(5.1.3.2) Betty L. Davis Heirs, Deviseses, Successors or Assigns			
(5.1.3.2.1) Pennie Davis PO Box 255 Pounding Mill, VA 24637	0.0329 acres 1/384 of 12.65 acres	0.0561%	0.1078% HB2058
(5.1.3.2.2) Katie Lynn Davis PO Box 55 Cedar Bluff, VA 24609	0.0329 acres 1/384 of 12.65 acres	0.0561%	n/a

Exhibit EE
Unit BG-102
Docket #VGOB 05-1018-1508-03
List of Owners/Claimants with Royalty Split Agreements/Court Order/HB2058
(58.77 Acre Unit)

220001108

	Acres in Unit	Percent of Unit	Percent of Escrow
(5.1.3.2.3) Dennis Palmer 3917 Bailey Switch Rd N Tazewell, VA 24630	0.0329 acres 1/384 of 12.65 acres	0.0561%	n/a
(5.1.3.2.4) Ronnie Davis 129 Central Avenue Cedar Bluff, VA 24609	0.0329 acres 1/384 of 12.65 acres	0.0561%	0.1078% HB2058
(5.1.4) Elmer Clair Carr Heirs, Deviseses, Successors or Assigns			
(5.1.4.1) Sylvia Fadial Heirs, Deviseses, Successors, or Assigns			
(5.1.4.1.1) James Fadial 8193 Oak Creek Drive Stokesdale, NC 27357	0.0878 acres 1/144 of 12.65 acres	0.1495%	n/a
(5.1.4.2) Nancy Cox Luchini 161 Heath Road Bluff City, TN 37616	0.0878 acres 1/144 of 12.65 acres	0.1495%	n/a
(5.1.4.3) Patty Stephens 334 Hayes Subdivision Rd Sparta, TN 38583	0.0878 acres 1/144 of 12.65 acres	0.1495%	n/a
(5.2) Ross Jackson Heirs, Deviseses, Successors or Assigns			
(5.2.1) Melvin Lyman Jackson Heirs, Deviseses, Successors or Assigns			
(5.2.1.1) Lear Jackson Carr Heirs, Deviseses, Successors or Assigns			
(5.2.1.1.1) Mildred Mae Taylor Heirs, Deviseses, Successors or Assigns			
(5.2.1.1.1.1) Elizabeth Catherine Marshall 4135 Ballard Avenue Cincinnati, OH 45209	0.0098 acres 1/1296 of 12.65 acres	0.0166%	n/a
(5.2.1.1.1.2) Katie Carr Casey Heirs, Deviseses, Successors or Assigns			
(5.2.1.1.1.2.1) Robert William Casey Heirs, Deviseses, Successors or Assigns			
(5.2.1.1.1.2.1.1) Chad W. Casey 520 Watson Road Pounding Mill, VA 24637	0.0024 acres 1/5184 of 12.65 acres	0.0042%	n/a
(5.2.1.1.1.2.1.2) Brian Casey 798 Pond Street Pounding Mill, VA 24637	0.0024 acres 1/5184 of 12.65 acres	0.0042%	n/a
(5.2.1.1.1.2.2) Betty L. Davis Heirs, Deviseses, Successors or Assigns			
(5.2.1.1.1.2.2.1) Pennie Davis PO Box 255 Pounding Mill, VA 24637	0.0012 acres 1/10368 of 12.65 acres	0.0021%	0.0040% HB2058
(5.2.1.1.1.2.2.2) Katie Lynn Davis PO Box 55 Cedar Bluff, VA 24609	0.0012 acres 1/10368 of 12.65 acres	0.0021%	n/a
(5.2.1.1.1.2.2.3) Dennis Palmer 3917 Bailey Switch Rd N Tazewell, VA 24630	0.0012 acres 1/10368 of 12.65 acres	0.0021%	n/a

Docket #VGOB 05-1018-1508-03
List of Owners/Claimants with Royalty Split Agreements/Court Order/HB2058
(58.77 Acre Unit)

	Acres in Unit	Percent of Unit	Percent of Escrow
(5.2.1.1.1.2.2.4) Ronnie Davis 129 Central Avenue Cedar Bluff, VA 24609	0.0012 acres 1/10368 of 12.65 acres	0.0021%	0.0040% HB2058
(5.2.1.1.1.3) Elmer Clair Carr Heirs, Devisees, Successors, or Assigns			
(5.2.1.1.1.3.1) Sylvia Fadiel Heirs, Devisees, Successors, or Assigns			
(5.2.1.1.1.3.1.1) James Fadiel 8193 Oak Creek Drive Stokesdale, NC 27357	0.0033 acres 1/3888 of 12.65 acres	0.0055%	n/a
(5.2.1.1.1.3.1.2) Nancy Cox Luchini 161 Heath Road Bluff City, TN 37618	0.0033 acres 1/3888 of 12.65 acres	0.0055%	n/a
(5.2.1.1.1.3.1.3) Patty Stephens 334 Hayes Subdivision Rr Sparta, TN 38583	0.0033 acres 1/3888 of 12.65 acres	0.0055%	n/a
(5.2.1.1.2) Elizabeth Catherine Marshall 4135 Ballard Avenue Cincinnati, OH 45209	0.0293 acres 1/432 of 12.65 acres	0.0498%	n/a
(5.2.1.1.3) Katie Carr Casey Heirs, Devisees, Successors or Assigns			
(5.2.1.1.3.1) Robert William Casey Heirs, Devisees, Successors or Assigns			
(5.2.1.1.3.1.1) Chad W. Casey 520 Watson Road Pounding Mill, VA 24637	0.0073 acres 1/1728 of 12.65 acres	0.0125%	n/a
(5.2.1.1.3.1.2) Brian Casey 798 Pond Street Pounding Mill, VA 24637	0.0073 acres 1/1728 of 12.65 acres	0.0125%	n/a
(5.2.1.1.3.2) Betty L. Davis Heirs, Devisees, Successors or Assigns			
(5.2.1.1.3.2.1) Pennie Davis PO Box 255 Pounding Mill, VA 24637	0.0037 acres 1/3456 of 12.65 acres	0.0062%	0.0120% HB2058
(5.2.1.1.3.2.2) Katie Lynn Davis PO Box 55 Cedar Bluff, VA 24609	0.0037 acres 1/3456 of 12.65 acres	0.0062%	n/a
(5.2.1.1.3.2.3) Dennis Palmer 3917 Bailey Switch Rd N Tazewell, VA 24630	0.0037 acres 1/3456 of 12.65 acres	0.0062%	n/a
(5.2.1.1.3.2.4) Ronnie Davis 129 Central Avenue Cedar Bluff, VA 24609	0.0037 acres 1/3456 of 12.65 acres	0.0062%	0.0120% HB2058
(5.2.1.1.4) Elmer Clair Carr Heirs, Devisees, Successors, or Assigns			
(5.2.1.1.4.1) Sylvia Fadiel Heirs, Devisees, Successors, or Assigns			
(5.2.1.1.4.1.1) James Fadiel 8193 Oak Creek Drive Stokesdale, NC 27357	0.0098 acres 1/1296 of 12.65 acres	0.0166%	n/a

Exhibit EE
Unit BG-102

220001108

Docket #VGOB 05-1018-1508-03

List of Owners/Claimants with Royalty Split Agreements/Court Order/HB2058
(58.77 Acre Unit)

	Acres in Unit	Percent of Unit	Percent of Escrow
(5.2.1.1.4.1.2) Nancy Cox Luchini 161 Heath Road Bluff City, TN 37618	0.0098 acres 1/1296 of 12.65 acres	0.0166%	n/a
(5.2.1.1.4.1.3) Patty Stephens 334 Hayes Subdivision Rd Sparta, TN 38583	0.0098 acres 1/1296 of 12.65 acres	0.0166%	n/a
(5.2.1.2) Charlie Carter Jackson Heirs, Devisees, Successors, or Assigns			
(5.2.1.2.1) Ann Lee Breeding Jackson Heirs, Devisees, Successors, or Assigns			
(5.2.1.2.1.2) Randall S. Jackson PO Box 87 Davenport, VA 24239	0.0390 acres 1/324 of 12.65 acres	0.0664%	n/a
(5.2.1.2.1.3) Leshia Compton 6545 Belfrys Ct. East Bealeton, VA 22712	0.0390 acres 1/324 of 12.65 acres	0.0664%	n/a
(5.2.1.3) Ira Jackson Heirs, Devisees, Successors, or Assigns			
(5.2.1.3.1) Imogene Jackson Heirs, Devisees, Successors, or Assigns			
(5.2.1.3.1.1) William Jackson PO Box 85 Davenport, VA 24239	0.0390 acres 1/324 of 12.65 acres	0.0664%	0.1278% HB2058
(5.2.1.3.1.2) Treamon Jackson PO Box 299 Davenport, VA 24239	0.0390 acres 1/324 of 12.65 acres	0.0664%	n/a
(5.2.1.4) Donald Jackson Heirs, Devisees, Successors, or Assigns			
(5.2.1.4.1) Eula Ester Jackson Heirs, Devisees, Successors, or Assigns			
(5.2.1.4.1.2) Larry Jackson 2819 Laurel Branch Road Vansant, VA 24656	0.0106 acres 1/1188 of 12.65 acres	0.0181%	n/a
(5.2.1.4.1.6) Nancy Jackson 2819 Laurel Branch Road Vansant, VA 24656	0.0106 acres 1/1188 of 12.65 acres	0.0181%	n/a
(5.2.1.4.1.7) Anna Stiltner PO Box 345 Maxie, VA 24628	0.0106 acres 1/1188 of 12.65 acres	0.0181%	n/a
(5.2.1.4.1.10) Carol Fletcher PO Box 854 Vansant, VA 24656	0.0106 acres 1/1188 of 12.65 acres	0.0181%	0.0349% HB2058
(5.2.1.6) Texie Frances Crabtree Heirs, Devisees, Successors, or Assigns			
(5.2.1.6.3) Wanda Hicks-Caskey 520 Stones River Lane Murfreesboro, TN 37128	0.0390 acres 1/324 of 12.65 acres	0.0664%	n/a
(5.2.1.9) Mae Breeding Heirs, Devisees, Successors, or Assigns			
(5.2.1.9.2) Ken Titus Breeding 12455 Yeawood Dr Boston, VA 22713	0.0106 acres 1/1188 of 12.65 acres	0.0181%	n/a

Docket #VGOB 05-1018-1508-03
List of Owners/Claimants with Royalty Split Agreements/Court Order/HB2058
(58.77 Acre Unit)

	Acres in Unit	Percent of Unit	Percent of Escrow
(5.2.1.9.3) Frankie Breeding 304 1st Street, Apt 1B Luray, VA 22835	0.0106 acres 1/1188 of 12.65 acres	0.0181%	n/a
(5.2.1.9.4) James Darnell Breeding Heirs, Devises, Successors, or Assigns			
(5.2.1.9.4.1) Phyllis J. Breeding Heirs, Devises, Successors, or Assigns			
(5.2.1.9.4.1.1) Martha Ball 1062 Windmill Road Honaker, VA 24260	0.0106 acres 1/1188 of 12.65 acres	0.0181%	n/a
(5.2.1.9.9) Derl Grey Breeding Heirs, Devises, Successors, or Assigns			
(5.2.1.9.9.1) Sharon Breeding 13492 Scantlin Mountain Rd Culpepper, VA 22701	0.0106 acres 1/1188 of 12.65 acres	0.0181%	n/a
(5.2.1.9.10) Janice Maxine Breeding Heirs, Devises, Successors, or Assigns			
(5.2.1.9.10.2) Ken Titus Breeding 12455 Yeawood Drive Boston, VA 22713	0.0012 acres 1/10692 of 12.65 acres	0.0020%	n/a
(5.2.1.9.10.3) Frankie Breeding 304 1st Street, Apt 1B Luray, VA 22835	0.0012 acres 1/10692 of 12.65 acres	0.0020%	n/a
(5.2.1.9.10.4) James Darnell Breeding Heirs, Devises, Successors, or Assigns			
(5.2.1.9.10.4.1) Phyllis J. Breeding Heirs, Devises, Successors, or Assigns			
(5.2.1.9.10.4.1.1) Martha E. Ball 1062 Windmill Road Honaker, VA 24260	0.0012 acres 1/10692 of 12.65 acres	0.0020%	n/a
(5.2.1.9.10.9) Derl Grey Breeding Heirs, Devises, Successors, or Assigns			
(5.2.1.9.10.9.1) Sharon Breeding 13492 Scantlin Mountain Rd Culpepper, VA 22701	0.0012 acres 1/10692 of 12.65 acres	0.0020%	n/a
(5.2.1.9.11) Bernard Darius Breeding Heirs, Devises, Successors, or Assigns			
(5.2.1.9.11.2) Ken Titus Breeding 12455 Yeawood Drive Boston, VA 22713	0.0011 acres 1/11880 of 12.65 acres	0.0018%	n/a
(5.2.1.9.11.3) Frankie Breeding 304 1st Street, Apt 1B Luray, VA 22835	0.0011 acres 1/11880 of 12.65 acres	0.0018%	n/a
(5.2.1.9.11.4) James Darnell Breeding Heirs, Devises, Successors, or Assigns			
(5.2.1.9.11.4.1) Phyllis J. Breeding Heirs, Devises, Successors, or Assigns			
(5.2.1.9.11.4.1.1) Martha E. Ball 1062 Windmill Road Honaker, VA 24260	0.0011 acres 1/11880 of 12.65 acres	0.0018%	n/a

Exhibit EE
Unit BG-102Docket #VGOB 05-1018-1508-03
List of Owners/Claimants with Royalty Split Agreements/Court Order/HB2058
(58.77 Acre Unit)

	Acres in Unit	Percent of Unit	Percent of Escrow
(5.2.1.9.11.9) Derl Grey Breeding Heirs, Devisees, Successors, or Assigns			
(5.2.1.9.11.9.1) Sharon Breeding 13492 Scantlin Mountain Rd Culpepper, VA 22701	0.0011 acres 1/11880 of 12.65 acres	0.0018%	n/a
(5.2.1.9.11.10) Janice Maxine Breeding Heirs, Devisees, Successors, or Assigns			
(5.2.1.9.11.10.2) Ken Titus Breeding 12455 Yeawood Drive Boston, VA 22713	0.00012 acres 1/106920 of 12.65 acres	0.0002%	n/a
(5.2.1.9.11.10.3) Frankie Breeding 304 1st Street, Apt 1B Luray, VA 22835	0.00012 acres 1/106920 of 12.65 acres	0.0002%	n/a
(5.2.1.9.11.10.4) James Darnell Breeding Heirs, Devisees, Successors, or Assigns			
(5.2.1.9.11.10.4.1) Phyllis J. Breeding Heirs, Devisees, Successors, or Assigns			
(5.2.1.9.11.10.4.1) Martha E. Ball 1062 Windmill Road Honaker, VA 24260	0.00012 acres 1/106920 of 12.65 acres	0.0002%	n/a
(5.2.1.9.11.10.9) Derl Grey Breeding Heirs, Devisees, Successors, or Assigns			
(5.2.1.9.11.10.9.1) Sharon Breeding 13492 Scantlin Mountain R Culpepper, VA 22701	0.00012 acres 1/106920 of 12.65 acres	0.0002%	n/a
Total tract acres	7.9773		
Total tract percent	13.5737%		

Tract #1G, 1.54 acresCOAL OWNERSHIP

Tazewell Coal & Iron Company (Deeded to Tazewell Coal & Gas Company LLC on 3/16/2012, under DB745/750)

(1) Tazewell Coal and Gas Company LLC P. O. Box 675 Tazewell, VA 24651	1.54 acres	2.6204%	n/a
--	------------	---------	-----

OIL & GAS OWNERSHIPArthritis Foundation, et al.
(Logan W. Jackson Heirs, Devisees,
Successors or Assigns)

1.54 acres 2.6204%

(1) Lou Emma Combs Heirs, Devisees,
Successors or Assigns(1.1) Rassie McGlothlin Heirs, Devisees,
Successors or Assigns(1.1.1) Sandra Carron Puckett Street Heirs,
Devisees, Successors, or Assigns(1.1.1.1) Jesse Ralph Street *Life Estate*(1.1.1.2) Charlie Andrew Puckett, Jr.
245 Merganser Lane
Maryville, TN 378010.0032 acres 0.0055% n/a
1/480 of 1.54 acres

Exhibit EE
Unit BG-102

Docket #VGOB 05-1018-1508-03

List of Owners/Claimants with Royalty Split Agreements/Court Order/HB2058
(58.77 Acre Unit)

	Acres in Unit	Percent of Unit	Percent of Escrow
(1.1.1.3) Kimberly Jo Dilday 3413 Deerlope Trail Williamsburg, VA 23188	0.0032 acres 1/480 of 1.54 acres	0.0055%	n/a
(1.1.2) Glenna Ruth Couch PO Box 28 Mountain City, TN 37683	0.0064 acres 1/240 of 1.54 acres	0.0109%	n/a
(1.1.3) Edna Lucille Dawson 290 Hill Street Tazewell, VA 24651	0.0064 acres 1/240 of 1.54 acres	0.0109%	n/a
(1.1.4) Dallas McGlothlin Heirs, Devisees, Successors or Assigns			
(1.1.4.1) Rose Marie McGlothlin 195 Sunnyside Drive Tazewell, VA 24651	0.0064 acres 1/240 of 1.54 acres	0.0109%	n/a
(1.1.5) Euva Dane Dailey Heirs, Devisees, Successors, or Assigns			
(1.1.5.1) William Robert Dailey 13600 Bermuda Orchard Lane Chester, VA 23836	0.0032 acres 1/480 of 1.54 acres	0.0055%	n/a
(1.1.5.2) Deborah Ann Roberts 103 Hull Street Richlands, VA 24641	0.0032 acres 1/480 of 1.54 acres	0.0055%	n/a
(1.1.6) Bobby Curtis McGlothlin 933 Finney Drive Vinton, VA 24179	0.0064 acres 1/240 of 1.54 acres	0.0109%	n/a
(1.1.8) Branche McGlothlin Heirs, Devisees, Successors or Assigns			
(1.1.8.1) Frances Ann McGlothlin Heirs, Devisees, Successors, or Assigns <i>(Documentation Pending)</i>	0.0064 acres 1/240 of 1.54 acres	0.0109%	n/a
(1.2) Tolbert Combs Sr. Heirs, Devisees, Successors or Assigns			
(1.2.1) Paul W. Combs 1217 Whitetop Road Bluff City, TN 37618	0.0064 acres 1/240 of 1.54 acres	0.0109%	n/a
(1.2.2) Dolly Marie Combs Blankenship Heirs, Devisees, Successors or Assigns			
(1.2.2.1) Billy Edd Blankenship 10528 Redbud Highway Honaker, VA 24260	0.0064 acres 1/240 of 1.54 acres	0.0109%	0.0210% HB2058
(1.2.3) Herbert Combs Heirs, Devisees, Successors or Assigns			
(1.2.3.1) Rosella J. Combs Heirs Heirs, Devisees, Successors or Assigns			
(1.2.3.1.1) Cevin M. Combs 396 Trunk Drive Riverside, OH 45431	0.0032 acres 1/480 of 1.54 acres	0.0055%	0.0105% HB2058
(1.2.3.1.2) Chris Combs 1867 Woods Drive Dayton, OH 45432	0.0032 acres 1/480 of 1.54 acres	0.0055%	n/a
(1.2.5) Charlie Ivon Combs Heirs, Devisees Successors or Assigns			

List of Owners/Claimants with Royalty Split Agreements/Court Order/HB2058
(58.77 Acre Unit)

	Acres in Unit	Percent of Unit	Percent of Escrow
(1.2.5.2) Robert E. Combs 3118 Red Bud Highway Honaker, VA 24260	0.0032 acres 1/480 of 1.54 acres	0.0055%	0.0105% HB2058
(1.2.6) Randall L. Combs 1207 Fairlane Road Honaker, VA 24260	0.0064 acres 1/240 of 1.54 acres	0.0109%	0.0210% HB2058
(1.2.7) Geneva McGlothlin Heirs, Devisees, Successors, or Assigns			
(1.2.7.1) James S. McGlothlin PO Box 1241 Honaker, VA 24260	0.0064 acres 1/240 of 1.54 acres	0.0109%	n/a
(1.2.8) Betty Hess 1096 Barberry Road Honaker, VA 24260	0.0064 acres 1/240 of 1.54 acres	0.0109%	n/a
(1.3) Albert Combs Heirs, Devisees, Successors or Assigns			
(1.3.1) William Bill Combs Heirs, Devisees, Successors or Assigns			
(1.3.1.1) Patricia A. Combs 63 Blossom Court Fairborn, OH 45324	0.0073 acres 1/210 of 1.54 acres	0.0125%	n/a
(1.3.2) Dorothy Gay Combs Logan Heirs, Devisees, Successors or Assigns			
(1.3.2.1) Rita Miller Heirs, Devisees, Successors or Assigns			
(1.3.2.1.1) Karen Miller PO Box 334 Petroia, PA 16050	0.0003 acres 1/5880 of 1.54 acres	0.0004%	n/a
(1.3.2.2) Barbara S. Southwell Heirs, Devisees, Successors or Assigns			
(1.3.2.2.1) William Zane Southwell 10673 US Highway 183 Clinton, OK 73601	0.0010 acres 1/1470 of 1.54 acres	0.0018%	n/a
(1.3.2.5) Jan L. Deal 2009 Oneida Valley Rd Karns City, PA 16041	0.0010 acres 1/1470 of 1.54 acres	0.0018%	n/a
(1.3.2.6) Jean A. Cabbage 619 Bruin Road Petroia, PA 16050	0.0010 acres 1/1470 of 1.54 acres	0.0018%	n/a
(1.3.2.7) Pamela Logan 2211 W Campbell Ave, Apt 2074 Phoenix, AZ 85015	0.0010 acres 1/1470 of 1.54 acres	0.0018%	0.0034% HB2058
(1.3.3) Farley Combs 1802 Indian Creek Rd. Bee, VA 24217	0.0073 acres 1/210 of 1.54 acres	0.0125%	n/a
(1.3.4) Blanche Combs Foleno Heirs, Devisees, Successors, or Assigns			
(1.3.4.1) Rosco "Rick" Foleno, Jr. 5357 Lunsford Mill Rd Hiltons, VA 24258	0.0018 acres 1/840 of 1.54 acres	0.0031%	n/a

Docket #VGOB 05-1018-1508-03
List of Owners/Claimants with Royalty Split Agreements/Court Order/HB2058
(58.77 Acre Unit)

	Acres in Unit	Percent of Unit	Percent of Escrow
(1.3.4.2) Macel Keith Foleno PO Box 669 Honaker, VA 24260	0.0018 acres 1/840 of 1.54 acres	0.0031%	n/a
(1.3.4.3) Barry Foleno Heirs, Devisees, Successors, or Assigns			
(1.3.4.3.1) Beverly Foleno 318 Deel Street Lebanon, VA 24266	0.0018 acres 1/840 of 1.54 acres	0.0031%	n/a
(1.3.4.4) Billy Joe Foleno Heirs, Devisees, Successors, or Assigns			
(1.3.4.4.1) Rosco "Rick" Foleno, Jr. 5357 Lunsford Mill Rd Hiltons, VA 24258	0.0006 acres 1/2520 of 1.54 acres	0.0010%	n/a
(1.3.4.4.2) Macel Keith Foleno PO Box 669 Honaker, VA 24260	0.0006 acres 1/2520 of 1.54 acres	0.0010%	n/a
(1.3.4.4.3) Barry Foleno Heirs, Devisees, Successors, or Assigns			
(1.3.4.4.3.1) Beverly Foleno 318 Deel Street Lebanon, VA 24266	0.0006 acres 1/2520 of 1.54 acres	0.0010%	n/a
(1.3.5) Chola Fogleman Heirs, Devisees, Successors or Assigns			
(1.3.5.1) Johnny Bill Fogleman 296 Deerfield Drive Cleveland, VA 24225	0.0015 acres 1/1050 of 1.54 acres	0.0025%	n/a
(1.3.5.2) Kathy Hawkins 3865 U.S. Highway 19 Lebanon, VA 24266	0.0015 acres 1/1050 of 1.54 acres	0.0025%	0.0048% HB2058
(1.3.5.4) Frankie Fullen Fogleman Heirs, Devisees, Successors, or Assigns <i>(Documentation Pending)</i>	0.0015 acres 1/1050 of 1.54 acres	0.0025%	n/a
(1.3.6) Pauline Compton Heirs, Devisees, Successors, or Assigns <i>(Documentation Pending)</i>	0.0073 acres 1/210 of 1.54 acres	0.0125%	n/a
(1.3.7) Clyde Combs Heirs, Devisees, Successors or Assigns			
(1.3.7.1) Rosa Angeline Combs 1260 Dewey Bostic Rd. Honaker, VA 24260	0.0073 acres 1/210 of 1.54 acres	0.0125%	n/a
(1.4) Charlie Combs Heirs, Devisees, Successors or Assigns			
(1.4.1) Mable Ruth Crabtree Combs Heirs, Devisees Successors or Assigns			
(1.4.1.1) Juanita Ivanelle Combs Heirs, Devisees Successors or Assigns			
(1.4.1.1.1) Jeannine Holden 833 Kimball Road Highland Park, IL 60035	0.0064 acres 1/240 of 1.54 acres	0.0109%	0.0210% HB2058
(1.4.1.1.3) James Matthew Holden 11726 E Bellflower Dr Chandler, AZ 85249	0.0064 acres 1/240 of 1.54 acres	0.0109%	0.0210% HB2058

Docket #VGOB 05-1018-1508-03
List of Owners/Claimants with Royalty Split Agreements/Court Order/HB2058
(58.77 Acre Unit)

	Acres in Unit	Percent of Unit	Percent of Escrow
(1.4.1.1.4) Lou Faye Holden 3313 Grassmere Drive Lexington, KY 40503	0.0064 acres 1/240 of 1.54 acres	0.0109%	n/a
(1.4.1.2) Lou Faye Holden 3313 Grassmere Drive Lexington, KY 40503	0.0257 acres 1/60 of 1.54 acres	0.0437%	n/a
(1.5) Paul Combs Heirs, Devisees, Successors or Assigns			
(1.5.1) Tolbert Combs Sr. Heirs, Devisees, Successors or Assigns			
(1.5.1.1) Paul W. Combs 1217 Whitetop Road Bluff City, TN 37618	0.0016 acres 1/960 of 1.54 acres	0.0027%	n/a
(1.5.1.2) Dolly Marie Combs Blankenship Heirs, Devisees, Successors or Assigns			
(1.5.1.2.1) Billy Edd Blankenship 10528 Redbud Highway Honaker, VA 24260	0.0016 acres 1/960 of 1.54 acres	0.0027%	0.0053% HB2058
(1.5.1.3) Herbert Combs Heirs, Devisees, Successors or Assigns			
(1.5.1.3.1) Rosella J. Combs Heirs Heirs, Devisees, Successors or Assigns			
(1.5.1.3.1.1) Cevin M. Combs 396 Trunk Drive Riverside, OH 45431	0.0008 acres 1/1920 of 1.54 acres	0.0014%	0.0026% HB2058
(1.5.1.3.1.2) Chris Combs 1867 Woods Drive Dayton, OH 45432	0.0008 acres 1/1920 of 1.54 acres	0.0014%	n/a
(1.5.1.5) Charlie Ivon Combs Heirs, Devisees, Successors or Assigns			
(1.5.1.5.2) Robert E. Combs 3118 Red Bud Highway Honaker, VA 24260	0.0008 acres 1/1920 of 1.54 acres	0.0014%	0.0026% HB2058
(1.5.1.6) Randall L. Combs 1207 Fairlane Road Honaker, VA 24260	0.0016 acres 1/960 of 1.54 acres	0.0027%	0.0053% HB2058
(1.5.1.7) Geneva McGlothlin Heirs, Devisees, Successors, or Assigns			
(1.5.1.7.1) James S. McGlothlin PO Box 1241 Honaker, VA 24260	0.0016 acres 1/960 of 1.54 acres	0.0027%	n/a
(1.5.1.8) Betty Hess 1096 Barberry Road Honaker, VA 24260	0.0016 acres 1/960 of 1.54 acres	0.0027%	n/a
(1.5.2) Rassie Lena McGlothlin Heirs, Devisees, Successors, or Assigns			
(1.5.2.1) Sandra Carron Puckett Street Heirs, Devisees, Successors, or Assigns			
(1.5.2.1.1) Jesse Ralph Street	Life Estate		

Exhibit EE
Unit BG-102

220001108

Docket #VGOB 05-1018-1508-03

List of Owners/Claimants with Royalty Split Agreements/Court Order/HB2058
(58.77 Acre Unit)

	Acres in Unit	Percent of Unit	Percent of Escrow
(1.5.2.1.2) Charlie Andrew Puckett, Jr. 245 Merganser Lane Maryville, TN 37801	0.0008 acres 1/1920 of 1.54 acres	0.0014%	n/a
(1.5.2.1.3) Kimberly Jo Dilday 3413 Deerlope Trail Williamsburg, VA 23188	0.0008 acres 1/1920 of 1.54 acres	0.0014%	n/a
(1.5.2.2) Glenna Ruth Couch PO Box 28 Mountain City, TN 37683	0.0016 acres 1/960 of 1.54 acres	0.0027%	n/a
(1.5.2.3) Edna Lucille Dawson 290 Hill Street Tazewell, VA 24651	0.0016 acres 1/960 of 1.54 acres	0.0027%	n/a
(1.5.2.4) Dallas McGlothlin Heirs, Devisees, Successors or Assigns			
(1.5.2.4.1) Rose Marie McGlothlin 195 Sunnyside Drive Tazewell, VA 24651	0.0016 acres 1/960 of 1.54 acres	0.0027%	n/a
(1.5.2.5) Euva Dane Dailey Heirs, Devisees, Successors, or Assigns			
(1.5.2.5.1) William Robert Dailey 13600 Bermuda Orchard Lane Chester, VA 23836	0.0008 acres 1/1920 of 1.54 acres	0.0014%	n/a
(1.5.2.5.2) Deborah Ann Roberts 103 Hull Street Richlands, VA 24641	0.0008 acres 1/1920 of 1.54 acres	0.0014%	n/a
(1.5.2.6) Bobby Curtis McGlothlin 933 Finney Drive Vinton, VA 24179	0.0016 acres 1/960 of 1.54 acres	0.0027%	n/a
(1.5.3) Albert Combs Heirs, Devisees, Successors or Assigns			
(1.5.3.1) William Bill Combs Heirs, Devisees, Successors or Assigns			
(1.5.3.1.1) Patricia A. Combs 63 Blossom Court Fairborn, OH 45324	0.0018 acres 1/840 of 1.54 acres	0.0031%	n/a
(1.5.3.2) Dorothy Gay Combs Logan Heirs, Devisees, Successors or Assigns			
(1.5.3.2.1) Rita Miller Heirs, Devisees, Successors or Assigns			
(1.5.3.2.1.1) Karen Miller PO Box 334 Petrolia, PA 16050	0.0001 acres 1/23520 of 1.54 acres	0.0001%	n/a
(1.5.3.2.2) Barbara S. Southwell Heirs, Devisees, Successors or Assigns			
(1.5.3.2.2.1) William Zane Southwell 10673 US Highway 183 Clinton, OK 73601	0.0003 acres 1/5880 of 1.54 acres	0.0004%	n/a
(1.5.3.2.5) Jan L. Deal 2009 Oneida Valley Rd Kams City, PA 16041	0.0003 acres 1/5880 of 1.54 acres	0.0004%	n/a

Exhibit EE
Unit BG-102
Docket #VGOB 05-1018-1508-03
List of Owners/Claimants with Royalty Split Agreements/Court Order/HB2058
(58.77 Acre Unit)

	Acres in Unit	Percent of Unit	Percent of Escrow
(1.5.3.2.6) Jean A. Cabbage 619 Bruin Road Petroia, PA 16050	0.0003 acres 1/5880 of 1.54 acres	0.0004%	<i>n/a</i>
(1.5.3.2.7) Pamela Logan 2211 W Campbell Ave, Apt 2074 Phoenix, AZ 85015	0.0003 acres 1/5880 of 1.54 acres	0.0004%	0.0009% HB2058
(1.5.3.3) Farley Combs 1802 Indian Creek Rd. Bee, VA 24217	0.0018 acres 1/840 of 1.54 acres	0.0031%	<i>n/a</i>
(1.5.3.4) Blanche Combs Foleno Heirs, Devisees, Successors, or Assigns			
(1.5.3.4.1) Rosco "Rick" Foleno, Jr. 5357 Lunsford Mill Rd Hiltons, VA 24258	0.0005 acres 1/3360 of 1.54 acres	0.0008%	<i>n/a</i>
(1.5.3.4.2) Macel Keith Foleno PO Box 669 Honaker, VA 24260	0.0005 acres 1/3360 of 1.54 acres	0.0008%	<i>n/a</i>
(1.5.3.4.3) Barry Foleno Heirs, Devisees, Successors, or Assigns			
(1.5.3.4.3.1) Beverly Foleno 318 Deel Street Lebanon, VA 24266	0.0005 acres 1/3360 of 1.54 acres	0.0008%	<i>n/a</i>
(1.5.3.4.4) Billy Joe Foleno Heirs, Devisees, Successors, or Assigns			
(1.5.3.4.4.1) Rosco "Rick" Foleno, Jr. 5357 Lunsford Mill Rd Hiltons, VA 24258	0.0002 acres 1/10080 of 1.54 acres	0.0003%	<i>n/a</i>
(1.5.3.4.4.2) Macel Keith Foleno PO Box 669 Honaker, VA 24260	0.0002 acres 1/10080 of 1.54 acres	0.0003%	<i>n/a</i>
(1.5.3.4.4.3) Barry Foleno Heirs, Devisees, Successors, or Assigns			
(1.5.3.4.4.3.1) Beverly Foleno 318 Deel Street Lebanon, VA 24266	0.0002 acres 1/10080 of 1.54 acres	0.0003%	<i>n/a</i>
(1.5.3.5) Chola Fogleman Heirs, Devisees, Successors or Assigns			
(1.5.3.5.1) Johnny Bill Fogleman 296 Deerfield Drive Cleveland, VA 24225	0.0004 acres 1/4200 of 1.54 acres	0.0006%	<i>n/a</i>
(1.5.3.5.2) Kathy Hawkins 3865 U.S. Highway 19 Lebanon, VA 24266	0.0004 acres 1/4200 of 1.54 acres	0.0006%	0.0012% HB2058
(1.5.3.5.4) Frankie Fullen Fogleman Heirs, Devisees, Successors, or Assigns (Documentation Pending)	0.0004 acres 1/4200 of 1.54 acres	0.0006%	<i>n/a</i>
(1.5.3.6) Pauline Compton Heirs, Devisees, Successors, or Assigns (Documentation Pending)	0.0018 acres 1/840 of 1.54 acres	0.0031%	<i>n/a</i>
(1.5.3.7) Clyde Combs Heirs, Devisees, Successors or Assigns			

Docket #VGOB 05-1018-1508-03
List of Owners/Claimants with Royalty Split Agreements/Court Order/HB2058
(58.77 Acre Unit)

	Acres in Unit	Percent of Unit	Percent of Escrow
(1.5.3.7.1) Rosa Angeline Combs 1260 Dewey Bostic Rd. Honaker, VA 24260	0.0018 acres 1/840 of 1.54 acres	0.0031%	n/a
(1.5.4) Charlie Combs Heirs, Devisees, Successors or Assigns			
(1.5.4.1) Mable Ruth Crabtree Combs Heirs, Devisees Successors or Assigns			
(1.5.4.1.1) Juanita Ivanelle Combs Heirs, Devisees Successors or Assigns			
(1.5.4.1.1.1) Jeannine Holden 833 Kimball Road Highland Park, IL 60035	0.0016 acres 1/960 of 1.54 acres	0.0027%	0.0053% HB2058
(1.5.4.1.1.3) James Matthew Holden 11726 E Bellflower Dr Chandler, AZ 85249	0.0016 acres 1/960 of 1.54 acres	0.0027%	0.0053% HB2058
(1.5.4.1.1.4) Lou Faye Holden 3313 Grassmere Drive Lexington, KY 40503	0.0016 acres 1/960 of 1.54 acres	0.0027%	n/a
(1.5.4.1.2) Lou Faye Holden 3313 Grassmere Drive Lexington, KY 40503	0.0064 acres 1/240 of 1.54 acres	0.0109%	n/a
(2) Pearl Inez Whorley Heirs, Devisees, Successors or Assigns			
(2.1) Hattie Mae Burton Heirs, Devisees, Successors, or Assigns			
(2.1.1) Jettie Burton Ray	<i>pre-deceased 2.1</i>		
(2.1.1.1) Carol Goodman 245 Goodman Road Williamsburg, WV 24991	0.0051 acres 1/300 of 1.54 acres	0.0087%	0.0168% HB2058
(2.1.1.2) Donna Bianco 6475 Isabella Drive Williamsburg, VA 23188	0.0051 acres 1/300 of 1.54 acres	0.0087%	0.0168% HB2058
(2.1.3) Charlotte Miller 3705 Neff Orchard Road Sinks Grove, WV 24976	0.0103 acres 1/150 of 1.54 acres	0.0175%	0.0336% HB2058
(2.1.4) Joyce O. Shimp 212 S. DuPont Road Wilmington, DE 19805	0.0103 acres 1/150 of 1.54 acres	0.0175%	0.0336% HB2058
(2.1.5) Ernestine Trader Heirs, Devisees, Successors, or Assigns			
(2.1.5.1) Charlotte Miller 3705 Neff Orchard Road Sinks Grove, WV 24976	0.0103 acres 1/150 of 1.54 acres	0.0175%	0.0336% HB2058
(2.2) Elonza Smith Whorley Heirs, Devisees, Successors or Assigns			
(2.2.1) Douglas A. Whorley P.O. Box 297 Montvale, VA 24122	0.0128 acres 1/120 of 1.54 acres	0.0218%	n/a
(2.2.2) Jerry W. Whorley 2511 Colonial Ave SW Roanoke, VA 24015	0.0128 acres 1/120 of 1.54 acres	0.0218%	n/a

Exhibit EE
Unit BG-102

Docket #VGOB 05-1018-1508-03

List of Owners/Claimants with Royalty Split Agreements/Court Order/HB2058
(58.77 Acre Unit)

	Acres in Unit	Percent of Unit	Percent of Escrow
(2.2.3) Curtis A. Whorley Heirs, Devisees, Successors, or Assigns			
(2.2.3.1) Jerry W. Whorley 2511 Colonial Ave SW Roanoke, VA 24015	0.0043 acres 1/360 of 1.54 acres	0.0073%	n/a
(2.2.3.2) Douglas A. Whorley P.O. Box 297 Montvale, VA 24122	0.0043 acres 1/360 of 1.54 acres	0.0073%	n/a
(2.2.3.3) Steven L. Whorley 708 Townside Rd SW Apt. 1 Roanoke, VA 24014	0.0043 acres 1/360 of 1.54 acres	0.0073%	n/a
(2.2.4) Steven L. Whorley 708 Townside Rd SW Apt. 1 Roanoke, VA 24014	0.0128 acres 1/120 of 1.54 acres	0.0218%	n/a
(2.3) Marvin Jake Whorley Heirs, Devisees, Successors or Assigns			
(2.3.1) Richard Lee Whorley PO Box 155 Fort Montgomery, NY 10922	0.0086 acres 1/180 of 1.54 acres	0.0146%	0.0280% HB2058
(2.3.2) Wilma J. Bowyer P.O. Box 904 Union, WV 24983	0.0086 acres 1/180 of 1.54 acres	0.0146%	0.0280% HB2058
(2.3.3) James A. Whorley 2237 Seneca Trail South Peterstown, WV 24963	0.0086 acres 1/180 of 1.54 acres	0.0146%	0.0280% HB2058
(2.3.4) Michael L. Whorley 1807 Mount Vernon Street Waynesboro, VA 22980	0.0086 acres 1/180 of 1.54 acres	0.0146%	0.0280% HB2058
(2.3.5) Linda Christoff 3762 Station Drive NW Kennesaw, GA 30144	0.0086 acres 1/180 of 1.54 acres	0.0146%	0.0280% HB2058
(2.3.6) Marvin Anthony Whorley 25633 Oak Alley Leesburg, FL 34748	0.0086 acres 1/180 of 1.54 acres	0.0146%	0.0280% HB2058
(2.4) William T. Whorley Heirs, Devisees, Successors or Assigns			
(2.4.1) Vernie Whorley Heirs, Devisees, Successors or Assigns			
(2.4.1.1) Elizabeth McKee 805 Queen Avenue, NW Roanoke, VA 24012-4233	0.0171 acres 1/90 of 1.54 acres	0.0291%	n/a
(2.4.1.2) Patricia W. Burkette Heirs, Devisees, Successors, or Assigns			
(2.4.1.2.1) David A. Burkette Heirs, Devisees, Successors, or Assigns			
(2.4.1.2.1.1) Elizabeth McKee 805 Queen Avenue, NW Roanoke, VA 24012-4233	0.0171 acres 1/90 of 1.54 acres	0.0291%	0.0560% HB2058
(2.4.1.3) Larry Whorley Heirs, Devisees, Successors or Assigns			

Exhibit EE
Unit BG-102
Docket #VGOB 05-1018-1508-03
List of Owners/Claimants with Royalty Split Agreements/Court Order/HB2058
(58.77 Acre Unit)

	Acres in Unit	Percent of Unit	Percent of Escrow
(2.4.1.3.1) Susan Worley 702 W A Ave Cache, OK 73527	0.0171 acres 1/90 of 1.54 acres	0.0291%	<i>n/a</i>
(2.5) Sally W. Poff Heirs, Devisees, Successors, or Assigns			
(2.5.1) Ronald L. Poff 3123 W Club Drive Salem, VA 24153	0.0128 acres 1/120 of 1.54 acres	0.0218%	0.0420% HB2058
(2.5.2) Ricky G. Poff Heirs, Devisees, Successors, or Assigns			
(2.5.2.1) Lesley Graves Poff 5121 Orchard Circle Roanoke, VA 24019	0.0128 acres 1/120 of 1.54 acres	0.0218%	0.0420% HB2058
(2.5.3) Jeffery Poff 1620 Valhalla Court Salem, VA 24153	0.0128 acres 1/120 of 1.54 acres	0.0218%	0.0420% HB2058
(2.5.4) Teresa P. Ballard 4786 Hickory Hill Drive Roanoke, VA 24018	0.0128 acres 1/120 of 1.54 acres	0.0218%	0.0420% HB2058
(3) Celia A. Jackson Compton Heirs, Devisees, Successors or Assigns			
(3.1) Fielding Compton Heirs, Devisees, Successors or Assigns			
(3.1.1) Callie C. Kestner Heirs, Devisees, Successors or Assigns			
(3.1.1.1) Eula F. Kestner Heirs, Devisees, Successors or Assigns			
(3.1.1.1.1) Lucille Kestner Heirs, Devisees, Successors, or Assigns			
(3.1.1.1.1.1) Karen Sue Igou Heirs, Devisees, Successors, or Assigns			
(3.1.1.1.1.1.1) Kimberly B. Adkins 2656 Bristol Road Columbus, OH 43221	0.0053 acres 1/288 of 1.54 acres	0.0091%	0.0175% HB2058
(3.1.1.1.2) M. Maxine Kestner Boxley Heirs, Devisees, Successors, or Assigns			
(3.1.1.1.2.1) Lucille Kestner Heirs, Devisees, Successors, or Assigns			
(3.1.1.1.2.1.1) Karen Sue Igou Heirs, Devisees, Successors, or Assigns			
(3.1.1.1.2.1.1.1) Kimberly B. Adkins 2656 Bristol Road Columbus, OH 43221	0.0053 acres 1/288 of 1.54 acres	0.0091%	0.0175% HB2058
(3.1.1.2) Lucille Kestner Heirs, Devisees, Successors, or Assigns			
(3.1.1.2.1) Karen Sue Igou Heirs, Devisees, Successors, or Assigns			
(3.1.1.2.1.1) Kimberly B. Adkins 2656 Bristol Road Columbus, OH 43221	0.0107 acres 1/144 of 1.54 acres	0.0182%	0.0350% HB2058

Docket #VGOB 05-1018-1508-03
List of Owners/Claimants with Royalty Split Agreements/Court Order/HB2058
(58.77 Acre Unit)

	Acres in Unit	Percent of Unit	Percent of Escrow
(3.1.1.3) M. Maxine Kestner Boxley Heirs, Devises, Successors, or Assigns			
(3.1.1.3.1) Lucille Kestner Heirs, Devises, Successors, or Assigns			
(3.1.1.3.1.1) Karen Sue Igou Heirs, Devises, Successors, or Assigns			
(3.1.1.3.1.1.1) Kimberly B. Adkins 2656 Bristol Road Columbus, OH 43221	0.0107 acres 1/144 of 1.54 acres	0.0182%	0.0350% HB2058
(3.1.1.4) Faye Kestner Bartram	<i>pre-deceased</i>		
(3.1.1.4.1) Karen Sue Igou Heirs, Devises, Successors, or Assigns			
(3.1.1.4.1.1.) Kimberly B. Adkins 2656 Bristol Road Columbus, OH 43221	0.0107 acres 1/144 of 1.54 acres	0.0182%	0.0350% HB2058
(3.1.3) Bessie Inez Compton Kiser Heirs, Devises, Successors or Assigns			
(3.1.3.1) Rawie Kiser Heirs, Devises, Successors, or Assigns			
(3.1.3.1.1) Ruby S. Kiser Heirs, Devises, Successors, or Assigns <i>(Documentation Pending)</i>	0.0214 acres 1/72 of 1.54 acres	0.0364%	<i>n/a</i>
(3.1.4) Alec Compton Heirs, Devises, Successors or Assigns			
(3.1.4.1) Jack Compton 9765 E. Hasket Lane Dayton, OH 45424	0.0214 acres 1/72 of 1.54 acres	0.0364%	<i>n/a</i>
(3.1.4.2) Roger Compton Heirs, Devises, Successors or Assigns			
(3.1.4.2.1) Lance Compton 3343 Nina V. Lane Dayton, OH 45424	0.0053 acres 1/288 of 1.54 acres	0.0091%	<i>n/a</i>
(3.1.4.2.2) Christa Compton 2752 Haig Ave Kettering, OH 45420	0.0053 acres 1/288 of 1.54 acres	0.0091%	<i>n/a</i>
(3.1.4.2.3) Shelly N. O'Daniel 143 Schloss Lane Moraine, OH 45439	0.0053 acres 1/288 of 1.54 acres	0.0091%	<i>n/a</i>
(3.1.4.2.4) Kelly L. Richmond Heirs, Devises, Successors, or Assigns			
(3.1.4.2.4.1) Alan J. Richmond 112 Monroe Street Middletown, OH 45042	0.0018 acres 1/864 of 1.54 acres	0.0030%	0.0058% HB2058
(3.1.4.2.4.2) Kelly Little 6487 Kalbfleisch Road Middletown, OH 45042	0.0036 acres 1/432 of 1.54 acres	0.0061%	0.0117% HB2058
(3.1.5) Electa Hale Heirs, Devises, Successors or Assigns			
(3.1.5.2) Curtis Hale Heirs, Devises, Successors or Assigns			

List of Owners/Claimants with Royalty Split Agreements/Court Order/HB2058
(58.77 Acre Unit)

	Acres in Unit	Percent of Unit	Percent of Escrow
(3.1.5.2.1) Jackie Moon 108 Plum Lane Nicholasville, KY 40356	0.0020 acres 1/756 of 1.54 acres	0.0035%	n/a
(3.1.5.3) Geneva Mullins Heirs, Devisees, Successors, or Assigns			
(3.1.5.3.1) James Phillip Mullins 265 Mollys Way Saluda, VA 23149	0.0031 acres 1/504 of 1.54 acres	0.0052%	n/a
(3.1.5.3.2) Jonathan Hale Mullins 485 Pineview Drive Mount Airy, NC 27030	0.0031 acres 1/504 of 1.54 acres	0.0052%	n/a
(3.1.5.4) Logan Hale Heirs, Devisees, Successors, or Assigns			
(3.1.5.4.1) James Michael Hale Heirs, Devisees, Successors, or Assigns			
(3.1.5.4.1.1) Gloria Hale (2nd wife) 1205 Beit Shiloam Drive Honaker, VA 24260	0.0005 acres 1/3024 of 1.54 acres	0.0009%	n/a
(3.1.5.4.1.2) Jeremy Michael Hale 1 Haskel Court Greer, SC 29650	0.0005 acres 1/3024 of 1.54 acres	0.0009%	n/a
(3.1.5.4.1.3) Jocelyn Hale Musick 155 Alvy Creek Road Cleveland, VA 24225	0.0005 acres 1/3024 of 1.54 acres	0.0009%	n/a
(3.1.5.4.2) John David Hale 9984 Helen Henderson Highway Honaker, VA 24260	0.0015 acres 1/1008 of 1.54 acres	0.0026%	n/a
(3.1.5.4.3) Lloyd Malcolm Hale 9080 Helen Henderson Highway Honaker, VA 24260	0.0015 acres 1/1008 of 1.54 acres	0.0026%	n/a
(3.1.5.4.4) Mary Elizabeth Wingold 202 S Autumn Crest Place Taylors, SC 29687	0.0015 acres 1/1008 of 1.54 acres	0.0026%	n/a
(3.1.5.5) Ilene Wolfe 8902 Helen Henderson Highway Honaker, VA 24260	0.0061 acres 1/252 of 1.54 acres	0.0104%	n/a
(3.1.5.7) William Harold Hale 653 Glenwood Circle Berea, OH 44017	0.0061 acres 1/252 of 1.54 acres	0.0104%	n/a
(4) Virginia Caroline Boyd Heirs, Devisees, Successors or Assigns			
(4.1) Myra Boyd Looney Heirs, Devisees, Successors or Assigns			
(4.1.2) Zelma R. Raypole Heirs, Devisees, Successors or Assigns			
(4.1.2.1) Jeremy Wallace 165 Columbus St. 3rd Floor Wilmington, OH 45177	0.0107 acres 1/144 of 1.54 acres	0.0182%	n/a
(4.1.3) Virginia Crosier Heirs, Devisees, Successors, or Assigns			
(4.1.3.1) Elizabeth Weninger 2772 N 500th Ave Ames, IA 50014	0.0053 acres 1/288 of 1.54 acres	0.0091%	n/a

Exhibit EE
Unit BG-102
Docket #VGOB 05-1018-1508-03
List of Owners/Claimants with Royalty Split Agreements/Court Order/HB2058
(58.77 Acre Unit)

220001108

	Acres in Unit	Percent of Unit	Percent of Escrow
(4.1.3.2) Allyson Bush 811 3rd Avenue W Kalispell, MT 59901-5203	0.0053 acres 1/288 of 1.54 acres	0.0091%	<i>n/a</i>
(4.1.4) Lex I. Looney Heirs, Devisees, Successors or Assigns			
(4.1.4.1) Golda Looney Heirs, Devisees, Successors or Assigns			
(4.1.4.1.2) James Looney 3093 Parsons Avenue Columbus, OH 43207	0.0027 acres 1/576 of 1.54 acres	0.0045%	<i>n/a</i>
(4.1.4.1.3) Ernest M. Looney 812 Spring Street Greenfield, OH 45123	0.0027 acres 1/576 of 1.54 acres	0.0045%	<i>n/a</i>
(4.1.4.1.4) Myra Looney 3093 Parsons Avenue Columbus, OH 43207	0.0027 acres 1/576 of 1.54 acres	0.0045%	<i>n/a</i>
(4.1.5) Joan Foley 165 Columbus Street Wilmington, OH 45177	0.0107 acres 1/144 of 1.54 acres	0.0182%	<i>n/a</i>
(4.1.6) Ralph B. Looney Heirs, Devisees, Successors or Assigns			
(4.1.6.2) Melody Powell 484 Redfish Street Port St. Joe, FL 32456	0.0053 acres 1/288 of 1.54 acres	0.0091%	0.0175% HB2058
(4.2) Pheola S. Boyd Heirs, Devisees, Successors or Assigns			
(4.2.1) Earlene Strouth Heirs, Devisees, Successors, or Assigns			
(4.2.1.1) Larry Richardson 6 Conway Court Palm Coast, FL 32137	0.0020 acres 1/768 of 1.54 acres	0.0034%	<i>n/a</i>
(4.2.1.2) Harry Richardson PO Box 162 Richlands, VA 24641	0.0020 acres 1/768 of 1.54 acres	0.0034%	<i>n/a</i>
(4.2.1.3) Connie Osborne 261 Valley Drive Lebanon, VA 24266	0.0020 acres 1/768 of 1.54 acres	0.0034%	<i>n/a</i>
(4.2.1.4) Carol French 124 Patton Road North Tazewell, VA 24630	0.0020 acres 1/768 of 1.54 acres	0.0034%	<i>n/a</i>
(4.2.1.5) Benny Boyd Richardson Heirs, Devisees, Successors, or Assigns			
(4.2.1.5.1) Kim Cox 1836 Baptist Valley Road Cedar Bluff, VA 24609	0.0010 acres 1/1536 of 1.54 acres	0.0017%	<i>n/a</i>
(4.2.1.5.2) Pamela Lynn Hess 1168 Lewis Creek Road Honaker, VA 24260	0.0010 acres 1/1536 of 1.54 acres	0.0017%	<i>n/a</i>
(4.2.1.6) Patsy Richardson 862 SW Goodrich St Port St. Lucie, FL 34983	0.0020 acres 1/768 of 1.54 acres	0.0034%	<i>n/a</i>

Exhibit EE
Unit BG-102

Docket #VGOB 05-1018-1508-03

List of Owners/Claimants with Royalty Split Agreements/Court Order/HB2058
(58.77 Acre Unit)

	Acres in Unit	Percent of Unit	Percent of Escrow
(4.2.1.7) Jannie Richardson 1942 Swords Creek Road Honaker, VA 24260	0.0020 acres 1/768 of 1.54 acres	0.0034%	n/a
(4.2.1.8) Banna Faye Brown 222 Douglas Chapel Road Jonesborough, TN 37659	0.0020 acres 1/768 of 1.54 acres	0.0034%	n/a
(4.2.3) James William Boyd Heirs, Devisees, Successors or Assigns			
(4.2.3.1) Judy Boyd Delp PO Box 362 Honaker, VA 24260	0.0053 acres 1/288 of 1.54 acres	0.0091%	n/a
(4.2.3.2) Johnny Sherman Boyd 3126 Thompson Creek Road Honaker, VA 24260	0.0053 acres 1/288 of 1.54 acres	0.0091%	n/a
(4.2.4) Barbara Reynolds Heirs, Devisees, Successors or Assigns			
(4.2.4.1) Raymond Reynolds 67 Vaughn Brooks Rd Cleveland, VA 24225	0.0053 acres 1/288 of 1.54 acres	0.0091%	n/a
(4.2.4.3) George Allen Ray P.O. Box 2 Rosedale, VA 24280	0.0053 acres 1/288 of 1.54 acres	0.0091%	0.0175% HB2058
(4.3) Celia Webb Heirs, Devisees, Successors or Assigns			
(4.3.1) Zita Bea Hurt Heirs, Devisees, Successors or Assigns			
(4.3.1.1) Darel Gene Hurt 826 6th Street SE Hickory, NC 28602	0.0107 acres 1/144 of 1.54 acres	0.0182%	n/a
(4.3.1.3) Betty Joyce Dye 227 Johnson Avenue Mt. Vernon, OH 43050	0.0107 acres 1/144 of 1.54 acres	0.0182%	n/a
(4.3.2) Elmer Alexander Webb Heirs, Devisees, Successors or Assigns			
(4.3.2.1) Gladys Webb Heirs, Devisees, Successors or Assigns			
(4.3.2.1.1) Ronnie Elmer Webb Heirs, Devisees, Successors or Assigns			
(4.3.2.1.1.1) Michael D. Webb 1760 Furnace Road Brogue, PA 17309	0.0010 acres 1/1584 of 1.54 acres	0.0017%	n/a
(4.3.2.1.1.2) Daniel J. Webb 5 Broadway Stewartstown, PA 17363	0.0010 acres 1/1584 of 1.54 acres	0.0017%	n/a
(4.3.2.1.1.3) Joshua M. Webb 58 Frost Hill Road Airville, PA 17302	0.0010 acres 1/1584 of 1.54 acres	0.0017%	n/a
(4.3.2.1.2) Evelyn M. Burke Heirs, Devisees, Successors or Assigns			
(4.3.2.1.2.1) Wade Burke 3714 Brownton Road Felton, PA 17322	0.0015 acres 1/1056 of 1.54 acres	0.0025%	n/a

Docket #VGOB 05-1018-1508-03
List of Owners/Claimants with Royalty Split Agreements/Court Order/HB2058
(58.77 Acre Unit)

	Acres in Unit	Percent of Unit	Percent of Escrow
(4.3.2.1.2.2) Tony Burke 3718 Brownton Road Felton, PA 17322	0.0015 acres 1/1056 of 1.54 acres	0.0025%	n/a
(4.3.2.1.3) Delores Webb Druck Heirs, Devisees, Successors or Assigns			
(4.3.2.1.3.1) Todd Druck 1446 Delta Road Red Lion, PA 17356	0.0015 acres 1/1056 of 1.54 acres	0.0025%	n/a
(4.3.2.1.3.2) Troy Druck 12625 Lucky Road Brogue, PA 17309	0.0015 acres 1/1056 of 1.54 acres	0.0025%	n/a
(4.3.2.1.4) Judy Kilgore 2797 Delta Road Brogue, PA 17309	0.0029 acres 1/528 of 1.54 acres	0.0050%	n/a
(4.3.2.1.6) Delcia A. Runkle 12695 Hively Road Brogue, PA 17309	0.0029 acres 1/528 of 1.54 acres	0.0050%	n/a
(4.3.2.1.7) Hazel C. Cooper 2914 Delta Road Airville, PA 17302	0.0029 acres 1/528 of 1.54 acres	0.0050%	n/a
(4.3.2.1.8) Cynthia Grove 355 Steinfelt Road Red Lion, PA 17356	0.0029 acres 1/528 of 1.54 acres	0.0050%	n/a
(4.3.2.1.9) Larry K. Webb Heirs, Devisees, Successors, or Assigns			
(4.3.2.1.9.1) Rhonda K. Collins 248 West High Street Red Lion, PA 17356	0.0010 acres 1/1584 of 1.54 acres	0.0017%	n/a
(4.3.2.1.9.3) Amanda D. Kiser 13308 Savanna Court Glen Rock, PA 17327	0.0010 acres 1/1584 of 1.54 acres	0.0017%	n/a
(4.3.2.1.11) David L. Webb 2040 Jamie Court Felton, PA 17322	0.0029 acres 1/528 of 1.54 acres	0.0050%	n/a
(4.4) Earl Boyd Heirs, Devisees, Successors or Assigns			
(4.4.1) Gladys Boyd Heirs, Devisees, Successors or Assigns			
(4.4.1.1) Katie Jo Nichols Heirs, Devisees, Successors, or Assigns			
Nichols Family Trust dated February 14, 1997 c/o Ken Nichols, Trustee 3521 E. Gleneagle Place Chandler, AZ 85249			<i>Payments in escrow for Katie Nichols are to be paid, pursuant to the probated Will of Katie Nichols, to the Nichols Family Trust. All royalty thereafter to be paid to Ken Nichols.</i>
(4.4.1.1.1) Ken Nichols 3521 E. Gleneagle Place Chandler, AZ 85249	0.0214 acres 1/72 of 1.54 acres	0.0364%	n/a
(4.4.1.2) Otto Boyd Heirs, Devisees, Successors or Assigns			
(4.4.1.2.1) Audrey E. Boyd 635 Ticknor Road Mogadore, OH 44260	0.0214 acres 1/72 of 1.54 acres	0.0364%	n/a

Docket #VGOB 05-1018-1508-03
List of Owners/Claimants with Royalty Split Agreements/Court Order/HB2058
(58.77 Acre Unit)

	Acres in Unit	Percent of Unit	Percent of Escrow
(4.4.1.3) John L. Boyd 2332 Eastlawn Avenue Akron, OH 44305	0.0214 acres 1/72 of 1.54 acres	0.0364%	n/a
(5) Barbara Jackson Heirs, Devisees, Successors or Assigns			
(5.1) Lear Jackson Carr Heirs, Devisees, Successors or Assigns			
(5.1.1) Mildred Mae Taylor Heirs, Devisees, Successors or Assigns			
(5.1.1.1) Elizabeth Catherine Marshall 4135 Ballard Avenue Cincinnati, OH 45209	0.0107 acres 1/144 of 1.54 acres	0.0182%	n/a
(5.1.1.2) Katie Carr Casey Heirs, Devisees, Successors or Assigns			
(5.1.1.2.1) Robert William Casey Heirs, Devisees, Successors or Assigns			
(5.1.1.2.1.1) Chad W. Casey 520 Watson Road Pounding Mill, VA 24637	0.0027 acres 1/576 of 1.54 acres	0.0045%	n/a
(5.1.1.2.1.2) Brian Casey 798 Pond Street Pounding Mill, VA 24637	0.0027 acres 1/576 of 1.54 acres	0.0045%	n/a
(5.1.1.2.2) Betty L. Davis Heirs, Devisees, Successors or Assigns			
(5.1.1.2.2.1) Pennie Davis PO Box 255 Pounding Mill, VA 24637	0.0013 acres 1/1152 of 1.54 acres	0.0023%	0.0044% HB2058
(5.1.1.2.2.2) Katie Lynn Davis PO Box 55 Cedar Bluff, VA 24609	0.0013 acres 1/1152 of 1.54 acres	0.0023%	n/a
(5.1.1.2.2.3) Dennis Palmer 3917 Bailey Switch Rd N Tazewell, VA 24630	0.0013 acres 1/1152 of 1.54 acres	0.0023%	n/a
(5.1.1.2.2.4) Ronnie Davis 129 Central Avenue Cedar Bluff, VA 24609	0.0013 acres 1/1152 of 1.54 acres	0.0023%	0.0044% HB2058
(5.1.1.3) Elmer Clair Carr Heirs, Devisees, Successors, or Assigns			
(5.1.1.3.1) Sylvia Fadiel Heirs, Devisees, Successors, or Assigns			
(5.1.1.3.1.1) James Fadiel 8193 Oak Creek Drive Stokesdale, NC 27357	0.0036 acres 1/432 of 1.54 acres	0.0061%	n/a
(5.1.1.3.2) Nancy Cox Luchini 161 Heath Road Bluff City, TN 37618	0.0036 acres 1/432 of 1.54 acres	0.0061%	n/a
(5.1.1.3.3) Patty Stephens 334 Hayes Subdivision Rd Sparta, TN 38583	0.0036 acres 1/432 of 1.54 acres	0.0061%	n/a

Exhibit EE
Unit BG-102
Docket #VGOB 05-1018-1508-03
List of Owners/Claimants with Royalty Split Agreements/Court Order/HB2058
(58.77 Acre Unit)

220001108

	Acres in Unit	Percent of Unit	Percent of Escrow
(5.1.2) Elizabeth Catherine Marshall 4135 Ballard Avenue Cincinnati, OH 45209	0.0321 acres 1/48 of 1.54 acres	0.0546%	n/a
(5.1.3) Katie Carr Casey Heirs, Devisees, Successors or Assigns			
(5.1.3.1) Robert William Casey Heirs, Devisees, Successors or Assigns			
(5.1.3.1.1) Chad W. Casey 520 Watson Road Pounding Mill, VA 24637	0.0080 acres 1/192 of 1.54 acres	0.0136%	n/a
(5.1.3.1.2) Brian Casey 798 Pond Street Pounding Mill, VA 24637	0.0080 acres 1/192 of 1.54 acres	0.0136%	n/a
(5.1.3.2) Betty L. Davis Heirs, Devisees, Successors or Assigns			
(5.1.3.2.1) Pennie Davis PO Box 255 Pounding Mill, VA 24637	0.0040 acres 1/384 of 1.54 acres	0.0068%	0.0131% HB2058
(5.1.3.2.2) Katie Lynn Davis PO Box 55 Cedar Bluff, VA 24609	0.0040 acres 1/384 of 1.54 acres	0.0068%	n/a
(5.1.3.2.3) Dennis Palmer 3917 Bailey Switch Rd N Tazewell, VA 24630	0.0040 acres 1/384 of 1.54 acres	0.0068%	n/a
(5.1.3.2.4) Ronnie Davis 129 Central Avenue Cedar Bluff, VA 24609	0.0040 acres 1/384 of 1.54 acres	0.0068%	0.0131% HB2058
(5.1.4) Elmer Clair Carr Heirs, Devisees, Successors or Assigns			
(5.1.4.1) Sylvia Fadial Heirs, Devisees, Successors, or Assigns			
(5.1.4.1.1) James Fadial 8193 Oak Creek Drive Stokesdale, NC 27357	0.0107 acres 1/144 of 1.54 acres	0.0182%	n/a
(5.1.4.2) Nancy Cox Luchini 161 Heath Road Bluff City, TN 37618	0.0107 acres 1/144 of 1.54 acres	0.0182%	n/a
(5.1.4.3) Patty Stephens 334 Hayes Subdivision Rd Sparta, TN 38583	0.0107 acres 1/144 of 1.54 acres	0.0182%	n/a
(5.2) Ross Jackson Heirs, Devisees, Successors or Assigns			
(5.2.1) Melvin Lyman Jackson Heirs, Devisees, Successors or Assigns			
(5.2.1.1) Lear Jackson Carr Heirs, Devisees, Successors or Assigns			
(5.2.1.1.1) Mildred Mae Taylor Heirs, Devisees, Successors or Assigns			
(5.2.1.1.1.1) Elizabeth Catherine Marshall 4135 Ballard Avenue Cincinnati, OH 45209	0.0012 acres 1/1296 of 1.54 acres	0.0020%	n/a

Docket #VGOB 05-1018-1508-03
List of Owners/Claimants with Royalty Split Agreements/Court Order/HB2058
(58.77 Acre Unit)

	Acres in Unit	Percent of Unit	Percent of Escrow
(5.2.1.1.1.2) Katie Carr Casey Heirs, Devisees, Successors or Assigns			
(5.2.1.1.1.2.1) Robert William Casey Heirs, Devisees, Successors or Assigns			
(5.2.1.1.1.2.1.1) Chad W. Casey 520 Watson Road Pounding Mill, VA 24637	0.0003 acres 1/5184 of 1.54 acres	0.0005%	n/a
(5.2.1.1.1.2.1.2) Brian Casey 798 Pond Street Pounding Mill, VA 24637	0.0003 acres 1/5184 of 1.54 acres	0.0005%	n/a
(5.2.1.1.1.2.2) Betty L. Davis Heirs, Devisees, Successors or Assigns			
(5.2.1.1.1.2.2.1) Pennie Davis PO Box 255 Pounding Mill, VA 24637	0.0001 acres 1/10368 of 1.54 acres	0.0003%	0.0005% HB2058
(5.2.1.1.1.2.2.2) Katie Lynn Davis PO Box 55 Cedar Bluff, VA 24609	0.0001 acres 1/10368 of 1.54 acres	0.0003%	n/a
(5.2.1.1.1.2.2.3) Dennis Palmer 3917 Bailey Switch Rd N Tazewell, VA 24630	0.0001 acres 1/10368 of 1.54 acres	0.0003%	n/a
(5.2.1.1.1.2.2.4) Ronnie Davis 129 Central Avenue Cedar Bluff, VA 24609	0.0001 acres 1/10368 of 1.54 acres	0.0003%	0.0005% HB2058
(5.2.1.1.1.3) Elmer Clair Carr Heirs, Devisees, Successors, or Assigns			
(5.2.1.1.1.3.1) Sylvia Fadial Heirs, Devisees, Successors, or Assigns			
(5.2.1.1.1.3.1.1) James Fadial 8193 Oak Creek Drive Stokesdale, NC 27357	0.0004 acres 1/3888 of 1.54 acres	0.0007%	n/a
(5.2.1.1.1.3.1.2) Nancy Cox Luchini 161 Heath Road Bluff City, TN 37618	0.0004 acres 1/3888 of 1.54 acres	0.0007%	n/a
(5.2.1.1.1.3.1.3) Patty Stephens 334 Hayes Subdivision R/ Sparta, TN 38583	0.0004 acres 1/3888 of 1.54 acres	0.0007%	n/a
(5.2.1.1.2) Elizabeth Catherine Marshall 4135 Ballard Avenue Cincinnati, OH 45209	0.0036 acres 1/432 of 1.54 acres	0.0061%	n/a
(5.2.1.1.3) Katie Carr Casey Heirs, Devisees, Successors or Assigns			
(5.2.1.1.3.1) Robert William Casey Heirs, Devisees, Successors or Assigns			
(5.2.1.1.3.1.1) Chad W. Casey 520 Watson Road Pounding Mill, VA 24637	0.0009 acres 1/1728 of 1.54 acres	0.0015%	n/a
(5.2.1.1.3.1.2) Brian Casey 798 Pond Street Pounding Mill, VA 24637	0.0009 acres 1/1728 of 1.54 acres	0.0015%	n/a
(5.2.1.1.3.2) Betty L. Davis Heirs, Devisees, Successors or Assigns			

Exhibit EE
Unit BG-102

220001108

Docket #VGOB 05-1018-1508-03
List of Owners/Claimants with Royalty Split Agreements/Court Order/HB2058
(58.77 Acre Unit)

	Acres in Unit	Percent of Unit	Percent of Escrow
(5.2.1.1.3.2.1) Pennie Davis PO Box 255 Pounding Mill, VA 24637	0.0004 acres 1/3456 of 1.54 acres	0.0008%	0.0015% HB2058
(5.2.1.1.3.2.2) Katie Lynn Davis PO Box 55 Cedar Bluff, VA 24609	0.0004 acres 1/3456 of 1.54 acres	0.0008%	n/a
(5.2.1.1.3.2.3) Dennis Palmer 3917 Bailey Switch Rd N Tazewell, VA 24630	0.0004 acres 1/3456 of 1.54 acres	0.0008%	n/a
(5.2.1.1.3.2.4) Ronnie Davis 129 Central Avenue Cedar Bluff, VA 24609	0.0004 acres 1/3456 of 1.54 acres	0.0008%	0.0015% HB2058
(5.2.1.1.4) Elmer Clair Carr Heirs, Devises, Successors, or Assigns			
(5.2.1.1.4.1) Sylvia Fadial Heirs, Devises, Successors, or Assigns			
(5.2.1.1.4.1.1) James Fadial 8193 Oak Creek Drive Stokesdale, NC 27357	0.0012 acres 1/1296 of 1.54 acres	0.0020%	n/a
(5.2.1.1.4.1.2) Nancy Cox Luchini 161 Heath Road Bluff City, TN 37618	0.0012 acres 1/1296 of 1.54 acres	0.0020%	n/a
(5.2.1.1.4.1.3) Patty Stephens 334 Hayes Subdivision Rd Sparta, TN 38583	0.0012 acres 1/1296 of 1.54 acres	0.0020%	n/a
(5.2.1.2) Charlie Carter Jackson Heirs, Devises, Successors, or Assigns			
(5.2.1.2.1) Ann Lee Breeding Jackson Heirs, Devises, Successors, or Assigns			
(5.2.1.2.1.2) Randall S. Jackson PO Box 87 Davenport, VA 24239	0.0048 acres 1/324 of 1.54 acres	0.0081%	n/a
(5.2.1.2.1.3) Leshia Compton 6545 Belfrys Ct. East Bealeton, VA 22712	0.0048 acres 1/324 of 1.54 acres	0.0081%	n/a
(5.2.1.3) Ira Jackson Heirs, Devises, Successors, or Assigns			
(5.2.1.3.1) Imogene Jackson Heirs, Devises, Successors, or Assigns			
(5.2.1.3.1.1) William Jackson PO Box 85 Davenport, VA 24239	0.0048 acres 1/324 of 1.54 acres	0.0081%	0.0156% HB2058
(5.2.1.3.1.2) Treamon Jackson PO Box 299 Davenport, VA 24239	0.0048 acres 1/324 of 1.54 acres	0.0081%	n/a
(5.2.1.4) Donald Jackson Heirs, Devises, Successors, or Assigns			
(5.2.1.4.1) Eula Ester Jackson Heirs, Devises, Successors, or Assigns			

Exhibit EE
Unit BG-102
Docket #VGOB 05-1018-1508-03
List of Owners/Claimants with Royalty Split Agreements/Court Order/HB2058
(58.77 Acre Unit)

	Acres in Unit	Percent of Unit	Percent of Escrow
(5.2.1.4.1.2) Larry Jackson 2819 Laurel Branch Road Vansant, VA 24656	0.0013 acres 1/1188 of 1.54 acres	0.0022%	<i>n/a</i>
(5.2.1.4.1.6) Nancy Jackson 2819 Laurel Branch Road Vansant, VA 24656	0.0013 acres 1/1188 of 1.54 acres	0.0022%	<i>n/a</i>
(5.2.1.4.1.7) Anna Stiltner PO Box 345 Maxie, VA 24628	0.0013 acres 1/1188 of 1.54 acres	0.0022%	<i>n/a</i>
(5.2.1.4.1.10) Carol Fletcher PO Box 854 Vansant, VA 24656	0.0013 acres 1/1188 of 1.54 acres	0.0022%	0.0042% HB2058
(5.2.1.6) Texie Frances Crabtree Heirs, Devisees, Successors, or Assigns			
(5.2.1.6.3) Wanda Hicks-Caskey 520 Stones River Lane Murfreesboro, TN 37128	0.0048 acres 1/324 of 1.54 acres	0.0081%	<i>n/a</i>
(5.2.1.9) Mae Breeding Heirs, Devisees, Successors, or Assigns			
(5.2.1.9.2) Ken Titus Breeding 12455 Yeawood Dr Boston, VA 22713	0.0013 acres 1/1188 of 1.54 acres	0.0022%	<i>n/a</i>
(5.2.1.9.3) Frankie Breeding 304 1st Street, Apt 1B Luray, VA 22835	0.0013 acres 1/1188 of 1.54 acres	0.0022%	<i>n/a</i>
(5.2.1.9.4) James Darnell Breeding Heirs, Devisees, Successors, or Assigns			
(5.2.1.9.4.1) Phyllis J. Breeding Heirs, Devisees, Successors, or Assigns			
(5.2.1.9.4.1.1) Martha Ball 1062 Windmill Road Honaker, VA 24260	0.0013 acres 1/1188 of 1.54 acres	0.0022%	<i>n/a</i>
(5.2.1.9.9) Derl Grey Breeding Heirs, Devisees, Successors, or Assigns			
(5.2.1.9.9.1) Sharon Breeding 13492 Scantlin Mountain Rd Culpeper, VA 22701	0.0013 acres 1/1188 of 1.54 acres	0.0022%	<i>n/a</i>
(5.2.1.9.10) Janice Maxine Breeding Heirs, Devisees, Successors, or Assigns			
(5.2.1.9.10.2) Ken Titus Breeding 12455 Yeawood Drive Boston, VA 22713	0.0001 acres 1/10692 of 1.54 acres	0.0002%	<i>n/a</i>
(5.2.1.9.10.3) Frankie Breeding 304 1st Street, Apt 1B Luray, VA 22835	0.0001 acres 1/10692 of 1.54 acres	0.0002%	<i>n/a</i>
(5.2.1.9.10.4) James Darnell Breeding Heirs, Devisees, Successors, or Assigns			
(5.2.1.9.10.4.1) Phyllis J. Breeding Heirs, Devisees, Successors, or Assigns			
(5.2.1.9.10.4.1.1) Martha E. Ball 1062 Windmill Road Honaker, VA 24260	0.0001 acres 1/10692 of 1.54 acres	0.0002%	<i>n/a</i>

Exhibit EE
Unit BG-102
Docket #VGOB 05-1018-1508-03
List of Owners/Claimants with Royalty Split Agreements/Court Order/HB2058
(58.77 Acre Unit)

	Acres in Unit	Percent of Unit	Percent of Escrow
(5.2.1.9.10.9) Derl Grey Breeding Heirs, Devisees, Successors, or Assigns			
(5.2.1.9.10.9.1) Sharon Breeding 13492 Scantlin Mountain Rd Culpepper, VA 22701	0.0001 acres 1/10692 of 1.54 acres	0.0002%	<i>n/a</i>
(5.2.1.9.11) Bernard Darius Breeding Heirs, Devisees, Successors, or Assigns			
(5.2.1.9.11.2) Ken Titus Breeding 12455 Yeawood Drive Boston, VA 22713	0.0001 acres 1/11880 of 1.54 acres	0.0002%	<i>n/a</i>
(5.2.1.9.11.3) Frankie Breeding 304 1st Street, Apt 1B Luray, VA 22835	0.0001 acres 1/11880 of 1.54 acres	0.0002%	<i>n/a</i>
(5.2.1.9.11.4) James Darnell Breeding Heirs, Devisees, Successors, or Assigns			
(5.2.1.9.11.4.1) Phyllis J. Breeding Heirs, Devisees, Successors, or Assigns			
(5.2.1.9.11.4.1.1) Martha E. Ball 1062 Windmill Road Honaker, VA 24260	0.0001 acres 1/11880 of 1.54 acres	0.0002%	<i>n/a</i>
(5.2.1.9.11.9) Derl Grey Breeding Heirs, Devisees, Successors, or Assigns			
(5.2.1.9.11.9.1) Sharon Breeding 13492 Scantlin Mountain Rd Culpepper, VA 22701	0.0001 acres 1/11880 of 1.54 acres	0.0002%	<i>n/a</i>
(5.2.1.9.11.10) Janice Maxine Breeding Heirs, Devisees, Successors, or Assigns			
(5.2.1.9.11.10.2) Ken Titus Breeding 12455 Yeawood Drive Boston, VA 22713	0.00001 acres 1/106920 of 1.54 acres	0.0000%	<i>n/a</i>
(5.2.1.9.11.10.3) Frankie Breeding 304 1st Street, Apt 1B Luray, VA 22835	0.00001 acres 1/106920 of 1.54 acres	0.0000%	<i>n/a</i>
(5.2.1.9.11.10.4) James Darnell Breeding Heirs, Devisees, Successors, or Assigns			
(5.2.1.9.11.10.4.1) Phyllis J. Breeding Heirs, Devisees, Successors, or Assigns			
(5.2.1.9.11.10.4.1) Martha E. Ball 1062 Windmill Road Honaker, VA 24260	0.00001 acres 1/106920 of 1.54 acres	0.0000%	<i>n/a</i>
(5.2.1.9.11.10.9) Derl Grey Breeding Heirs, Devisees, Successors, or Assigns			
(5.2.1.9.11.10.9.1) Sharon Breeding 13492 Scantlin Mountain R Culpepper, VA 22701	0.00001 acres 1/106920 of 1.54 acres	0.0000%	<i>n/a</i>
Total tract acres	0.9711		
Total tract percent	1.6524%		

Exhibit EE
Unit BG-102
Docket #VGOB 05-1018-1508-03
List of Owners/Claimants with Royalty Split Agreements/Court Order/HB2058
(58.77 Acre Unit)

	Acres in Unit	Percent of Unit	Percent of Escrow
<u>Tract #1H, 0.02 acres</u>			
COAL OWNERSHIP			
Tazewell Coal & Iron Company <i>(Deeded to Tazewell Coal & Gas Company LLC on 3/16/2012. under DB745/750)</i>			
(1) Tazewell Coal and Gas Company LLC P. O. Box 675 Tazewell, VA 24651	0.02 acres	0.0340%	<i>n/a</i>
OIL & GAS OWNERSHIP			
Arthritis Foundation, et al. <i>(Logan W. Jackson Heirs, Devisees, Successors or Assigns)</i>	0.02 acres	0.0340%	
(1) Lou Emma Combs Heirs, Devisees, Successors or Assigns			
(1.1) Rassie McGlothlin Heirs, Devisees, Successors or Assigns			
(1.1.1) Sandra Carron Puckett Street Heirs, Devisees, Successors, or Assigns			
(1.1.1.1) Jesse Ralph Street	<i>Life Estate</i>		
(1.1.1.2) Charlie Andrew Puckett, Jr. 245 Merganser Lane Maryville, TN 37801	0.0000 acres 1/480 of 0.02 acres	0.0001%	<i>n/a</i>
(1.1.1.3) Kimberly Jo Dilday 3413 Deerlope Trail Williamsburg, VA 23188	0.0000 acres 1/480 of 0.02 acres	0.0001%	<i>n/a</i>
(1.1.2) Glenna Ruth Couch PO Box 28 Mountain City, TN 37683	0.0001 acres 1/240 of 0.02 acres	0.0001%	<i>n/a</i>
(1.1.3) Edna Lucille Dawson 290 Hill Street Tazewell, VA 24651	0.0001 acres 1/240 of 0.02 acres	0.0001%	<i>n/a</i>
(1.1.4) Dallas McGlothlin Heirs, Devisees, Successors or Assigns			
(1.1.4.1) Rose Marie McGlothlin 195 Sunnyside Drive Tazewell, VA 24651	0.0001 acres 1/240 of 0.02 acres	0.0001%	<i>n/a</i>
(1.1.5) Euva Dane Dailey Heirs, Devisees, Successors, or Assigns			
(1.1.5.1) William Robert Dailey 13600 Bermuda Orchard Lane Chester, VA 23836	0.0000 acres 1/480 of 0.02 acres	0.0001%	<i>n/a</i>
(1.1.5.2) Deborah Ann Roberts 103 Hull Street Richlands, VA 24641	0.0000 acres 1/480 of 0.02 acres	0.0001%	<i>n/a</i>
(1.1.6) Bobby Curtis McGlothlin 933 Finney Drive Vinton, VA 24179	0.0001 acres 1/240 of 0.02 acres	0.0001%	<i>n/a</i>
(1.1.8) Branche McGlothlin Heirs, Devisees, Successors or Assigns			
(1.1.8.1) Frances Ann McGlothlin Heirs, Devisees, Successors, or Assigns <i>(Documentation Pending)</i>	0.0001 acres 1/240 of 0.02 acres	0.0001%	<i>n/a</i>

Docket #VGOB 05-1018-1508-03
List of Owners/Claimants with Royalty Split Agreements/Court Order/HB2058
(58.77 Acre Unit)

	Acres in Unit	Percent of Unit	Percent of Escrow
(1.2) Tolbert Combs Sr. Heirs, Devisees, Successors or Assigns			
(1.2.1) Paul W. Combs 1217 Whitetop Road Bluff City, TN 37618	0.0001 acres 1/240 of 0.02 acres	0.0001%	n/a
(1.2.2) Dolly Marie Combs Blankenship Heirs, Devisees, Successors or Assigns			
(1.2.2.1) Billy Edd Blankenship 10528 Redbud Highway Honaker, VA 24260	0.0001 acres 1/240 of 0.02 acres	0.0001%	0.0003% HB2058
(1.2.3) Herbert Combs Heirs, Devisees, Successors or Assigns			
(1.2.3.1) Rosella J. Combs Heirs Heirs, Devisees, Successors or Assigns			
(1.2.3.1.1) Cevin M. Combs 396 Trunk Drive Riverside, OH 45431	0.0000 acres 1/480 of 0.02 acres	0.0001%	0.0001% HB2058
(1.2.3.1.2) Chris Combs 1867 Woods Drive Dayton, OH 45432	0.0000 acres 1/480 of 0.02 acres	0.0001%	n/a
(1.2.5) Charlie Ivon Combs Heirs, Devisees Successors or Assigns			
(1.2.5.2) Robert E. Combs 3118 Red Bud Highway Honaker, VA 24260	0.0000 acres 1/480 of 0.02 acres	0.0001%	0.0001% HB2058
(1.2.6) Randall L. Combs 1207 Fairlane Road Honaker, VA 24260	0.0001 acres 1/240 of 0.02 acres	0.0001%	0.0003% HB2058
(1.2.7) Geneva McGlothlin Heirs, Devisees, Successors, or Assigns			
(1.2.7.1) James S. McGlothlin PO Box 1241 Honaker, VA 24260	0.0001 acres 1/240 of 0.02 acres	0.0001%	n/a
(1.2.8) Betty Hess 1096 Barberry Road Honaker, VA 24260	0.0001 acres 1/240 of 0.02 acres	0.0001%	n/a
(1.3) Albert Combs Heirs, Devisees, Successors or Assigns			
(1.3.1) William Bill Combs Heirs, Devisees, Successors or Assigns			
(1.3.1.1) Patricia A. Combs 63 Blossom Court Fairborn, OH 45324	0.0001 acres 1/210 of 0.02 acres	0.0002%	n/a
(1.3.2) Dorothy Gay Combs Logan Heirs, Devisees, Successors or Assigns			
(1.3.2.1) Rita Miller Heirs, Devisees, Successors or Assigns			
(1.3.2.1.1) Karen Miller PO Box 334 Petroia, PA 16050	0.0000 acres 1/5880 of 0.02 acres	0.0000%	n/a

Exhibit EE
Unit BG-102
Docket #VGOB 05-1018-1508-03
List of Owners/Claimants with Royalty Split Agreements/Court Order/HB2058
(58.77 Acre Unit)

	Acres in Unit	Percent of Unit	Percent of Escrow
(1.3.2.2) Barbara S. Southwell Heirs, Devisees, Successors or Assigns			
(1.3.2.2.1) William Zane Southwell 10673 US Highway 183 Clinton, OK 73601	0.0000 acres 1/1470 of 0.02 acres	0.0000%	<i>n/a</i>
(1.3.2.5) Jan L. Deal 2009 Oneida Valley Rd Kams City, PA 16041	0.0000 acres 1/1470 of 0.02 acres	0.0000%	<i>n/a</i>
(1.3.2.6) Jean A. Cabbage 619 Bruin Road Petrolia, PA 16050	0.0000 acres 1/1470 of 0.02 acres	0.0000%	<i>n/a</i>
(1.3.2.7) Pamela Logan 2211 W Campbell Ave, Apt 2074 Phoenix, AZ 85015	0.0000 acres 1/1470 of 0.02 acres	0.0000%	0.0000% HB2058
(1.3.3) Farley Combs 1802 Indian Creek Rd. Bee, VA 24217	0.0001 acres 1/210 of 0.02 acres	0.0002%	<i>n/a</i>
(1.3.4) Blanche Combs Foleno Heirs, Devisees, Successors, or Assigns			
(1.3.4.1) Rosco "Rick" Foleno, Jr. 5357 Lunsford Mill Rd Hiltons, VA 24258	0.0000 acres 1/840 of 0.02 acres	0.0000%	<i>n/a</i>
(1.3.4.2) Macel Keith Foleno PO Box 669 Honaker, VA 24260	0.0000 acres 1/840 of 0.02 acres	0.0000%	<i>n/a</i>
(1.3.4.3) Barry Foleno Heirs, Devisees, Successors, or Assigns			
(1.3.4.3.1) Beverly Foleno 318 Deel Street Lebanon, VA 24266	0.0000 acres 1/840 of 0.02 acres	0.0000%	<i>n/a</i>
(1.3.4.4) Billy Joe Foleno Heirs, Devisees, Successors, or Assigns			
(1.3.4.4.1) Rosco "Rick" Foleno, Jr. 5357 Lunsford Mill Rd Hiltons, VA 24258	0.0000 acres 1/2520 of 0.02 acres	0.0000%	<i>n/a</i>
(1.3.4.4.2) Macel Keith Foleno PO Box 669 Honaker, VA 24260	0.0000 acres 1/2520 of 0.02 acres	0.0000%	<i>n/a</i>
(1.3.4.4.3) Barry Foleno Heirs, Devisees, Successors, or Assigns			
(1.3.4.4.3.1) Beverly Foleno 318 Deel Street Lebanon, VA 24266	0.0000 acres 1/2520 of 0.02 acres	0.0000%	<i>n/a</i>
(1.3.5) Chola Fogleman Heirs, Devisees, Successors or Assigns			
(1.3.5.1) Johnny Bill Fogleman 296 Deerfield Drive Cleveland, VA 24225	0.0000 acres 1/1050 of 0.02 acres	0.0000%	<i>n/a</i>
(1.3.5.2) Kathy Hawkins 3865 U.S. Highway 19 Lebanon, VA 24266	0.0000 acres 1/1050 of 0.02 acres	0.0000%	0.0001% HB2058

Exhibit EE
Unit BG-102
Docket #VGOB 05-1018-1508-03

220001108

List of Owners/Claimants with Royalty Split Agreements/Court Order/HB2058
(58.77 Acre Unit)

	Acres in Unit	Percent of Unit	Percent of Escrow
(1.3.5.4) Frankie Fullen Fogleman Heirs, Devisees, Successors, or Assigns <i>(Documentation Pending)</i>	0.0000 acres 1/1050 of 0.02 acres	0.0000%	n/a
(1.3.6) Pauline Compton Heirs, Devisees, Successors, or Assigns <i>(Documentation Pending)</i>	0.0001 acres 1/210 of 0.02 acres	0.0002%	n/a
(1.3.7) Clyde Combs Heirs, Devisees, Successors or Assigns			
(1.3.7.1) Rosa Angeline Combs 1260 Dewey Bostic Rd. Honaker, VA 24260	0.0001 acres 1/210 of 0.02 acres	0.0002%	n/a
(1.4) Charlie Combs Heirs, Devisees, Successors or Assigns			
(1.4.1) Mable Ruth Crabtree Combs Heirs, Devisees Successors or Assigns			
(1.4.1.1) Juanita Ivanelle Combs Heirs, Devisees Successors or Assigns			
(1.4.1.1.1) Jeannine Holden 833 Kimball Road Highland Park, IL 60035	0.0001 acres 1/240 of 0.02 acres	0.0001%	0.0003% HB2058
(1.4.1.1.3) James Matthew Holden 11726 E Bellflower Dr Chandler, AZ 85249	0.0001 acres 1/240 of 0.02 acres	0.0001%	0.0003% HB2058
(1.4.1.1.4) Lou Faye Holden 3313 Grassmere Drive Lexington, KY 40503	0.0001 acres 1/240 of 0.02 acres	0.0001%	n/a
(1.4.1.2) Lou Faye Holden 3313 Grassmere Drive Lexington, KY 40503	0.0003 acres 1/60 of 0.02 acres	0.0006%	n/a
(1.5) Paul Combs Heirs, Devisees, Successors or Assigns			
(1.5.1) Tolbert Combs Sr. Heirs, Devisees, Successors or Assigns			
(1.5.1.1) Paul W. Combs 1217 Whitetop Road Bluff City, TN 37618	0.0000 acres 1/960 of 0.02 acres	0.0000%	n/a
(1.5.1.2) Dolly Marie Combs Blankenship Heirs, Devisees, Successors or Assigns			
(1.5.1.2.1) Billy Edd Blankenship 10528 Redbud Highway Honaker, VA 24260	0.0000 acres 1/960 of 0.02 acres	0.0000%	0.0001% HB2058
(1.5.1.3) Herbert Combs Heirs, Devisees, Successors or Assigns			
(1.5.1.3.1) Rosella J. Combs Heirs Heirs, Devisees, Successors or Assigns			
(1.5.1.3.1.1) Cevin M. Combs 396 Trunk Drive Riverside, OH 45431	0.0000 acres 1/1920 of 0.02 acres	0.0000%	0.0000% HB2058
(1.5.1.3.1.2) Chris Combs 1867 Woods Drive Dayton, OH 45432	0.0000 acres 1/1920 of 0.02 acres	0.0000%	n/a

List of Owners/Claimants with Royalty Split Agreements/Court Order/HB2058
(58.77 Acre Unit)

	Acres in Unit	Percent of Unit	Percent of Escrow
(1.5.1.5) Charlie Ivon Combs Heirs, Devisees Successors or Assigns			
(1.5.1.5.2) Robert E. Combs 3118 Red Bud Highway Honaker, VA 24260	0.0000 acres 1/1920 of 0.02 acres	0.0000%	0.0000% HB2058
(1.5.1.6) Randall L. Combs 1207 Fairlane Road Honaker, VA 24260	0.0000 acres 1/960 of 0.02 acres	0.0000%	0.0001% HB2058
(1.5.1.7) Geneva McGlothlin Heirs, Devisees, Successors, or Assigns			
(1.5.1.7.1) James S. McGlothlin PO Box 1241 Honaker, VA 24260	0.0000 acres 1/960 of 0.02 acres	0.0000%	n/a
(1.5.1.8) Betty Hess 1096 Barberry Road Honaker, VA 24260	0.0000 acres 1/960 of 0.02 acres	0.0000%	n/a
(1.5.2) Rassie Lena McGlothlin Heirs, Devisees, Successors, or Assigns			
(1.5.2.1) Sandra Carron Puckett Street Heirs, Devisees, Successors, or Assigns			
(1.5.2.1.1) Jesse Ralph Street	<i>Life Estate</i>		
(1.5.2.1.2) Charlie Andrew Puckett, Jr. 245 Merganser Lane Maryville, TN 37801	0.0000 acres 1/1920 of 0.02 acres	0.0000%	n/a
(1.5.2.1.3) Kimberly Jo Dilday 3413 Dearlope Trail Williamsburg, VA 23188	0.0000 acres 1/1920 of 0.02 acres	0.0000%	n/a
(1.5.2.2) Glenna Ruth Couch PO Box 28 Mountain City, TN 37683	0.0000 acres 1/960 of 0.02 acres	0.0000%	n/a
(1.5.2.3) Edna Lucille Dawson 290 Hill Street Tazewell, VA 24651	0.0000 acres 1/960 of 0.02 acres	0.0000%	n/a
(1.5.2.4) Dallas McGlothlin Heirs, Devisees, Successors or Assigns			
(1.5.2.4.1) Rose Marie McGlothlin 195 Sunnyside Drive Tazewell, VA 24651	0.0000 acres 1/960 of 0.02 acres	0.0000%	n/a
(1.5.2.5) Euva Dane Dailey Heirs, Devisees, Successors, or Assigns			
(1.5.2.5.1) William Robert Dailey 13600 Bermuda Orchard Lane Chester, VA 23836	0.0000 acres 1/1920 of 0.02 acres	0.0000%	n/a
(1.5.2.5.2) Deborah Ann Roberts 103 Hull Street Richlands, VA 24641	0.0000 acres 1/1920 of 0.02 acres	0.0000%	n/a
(1.5.2.6) Bobby Curtis McGlothlin 933 Finney Drive Vinton, VA 24179	0.0000 acres 1/960 of 0.02 acres	0.0000%	n/a
(1.5.3) Albert Combs Heirs, Devisees, Successors or Assigns			

Exhibit EE
Unit BG-102
Docket #VGOB 05-1018-1508-03
List of Owners/Claimants with Royalty Split Agreements/Court Order/HB2058
(58.77 Acre Unit)

220001108

	Acres in Unit	Percent of Unit	Percent of Escrow
(1.5.3.1) William Bill Combs Heirs, Devisees, Successors or Assigns			
(1.5.3.1.1) Patricia A. Combs 63 Blossom Court Fairborn, OH 45324	0.0000 acres 1/840 of 0.02 acres	0.0000%	<i>n/a</i>
(1.5.3.2) Dorothy Gay Combs Logan Heirs, Devisees, Successors or Assigns			
(1.5.3.2.1) Rita Miller Heirs, Devisees, Successors or Assigns			
(1.5.3.2.1.1) Karen Miller PO Box 334 Petrolia, PA 16050	0.0000 acres 1/23520 of 0.02 acres	0.0000%	<i>n/a</i>
(1.5.3.2.2) Barbara S. Southwell Heirs, Devisees, Successors or Assigns			
(1.5.3.2.2.1) William Zane Southwell 10673 US Highway 183 Clinton, OK 73601	0.0000 acres 1/5880 of 0.02 acres	0.0000%	<i>n/a</i>
(1.5.3.2.5) Jan L. Deal 2009 Oneida Valley Rd Karns City, PA 16041	0.0000 acres 1/5880 of 0.02 acres	0.0000%	<i>n/a</i>
(1.5.3.2.6) Jean A. Cabbage 619 Bruin Road Petrolia, PA 16050	0.0000 acres 1/5880 of 0.02 acres	0.0000%	<i>n/a</i>
(1.5.3.2.7) Pamela Logan 2211 W Campbell Ave, Apt 2074 Phoenix, AZ 85015	0.0000 acres 1/5880 of 0.02 acres	0.0000%	0.0000% HB2058
(1.5.3.3) Farley Combs 1802 Indian Creek Rd. Bee, VA 24217	0.0000 acres 1/840 of 0.02 acres	0.0000%	<i>n/a</i>
(1.5.3.4) Blanche Combs Foleno Heirs, Devisees, Successors, or Assigns			
(1.5.3.4.1) Rosco "Rick" Foleno, Jr. 5357 Lunsford Mill Rd Hiltons, VA 24258	0.0000 acres 1/3360 of 0.02 acres	0.0000%	<i>n/a</i>
(1.5.3.4.2) Macel Keith Foleno PO Box 669 Honaker, VA 24260	0.0000 acres 1/3360 of 0.02 acres	0.0000%	<i>n/a</i>
(1.5.3.4.3) Barry Foleno Heirs, Devisees, Successors, or Assigns			
(1.5.3.4.3.1) Beverly Foleno 318 Deel Street Lebanon, VA 24266	0.0000 acres 1/3360 of 0.02 acres	0.0000%	<i>n/a</i>
(1.5.3.4.4) Billy Joe Foleno Heirs, Devisees, Successors, or Assigns			
(1.5.3.4.4.1) Rosco "Rick" Foleno, Jr. 5357 Lunsford Mill Rd Hiltons, VA 24258	0.0000 acres 1/10080 of 0.02 acres	0.0000%	<i>n/a</i>
(1.5.3.4.4.2) Macel Keith Foleno PO Box 669 Honaker, VA 24260	0.0000 acres 1/10080 of 0.02 acres	0.0000%	<i>n/a</i>
(1.5.3.4.4.3) Barry Foleno Heirs, Devisees, Successors, or Assigns			

Exhibit EE
Unit BG-102
Docket #VGOB 05-1018-1508-03
List of Owners/Claimants with Royalty Split Agreements/Court Order/HB2058
(58.77 Acre Unit)

220001108

	Acres in Unit	Percent of Unit	Percent of Escrow
(1.5.3.4.4.3.1) Beverly Foleno 318 Deel Street Lebanon, VA 24266	0.0000 acres 1/10080 of 0.02 acres	0.0000%	<i>n/a</i>
(1.5.3.5) Chola Fogleman Heirs, Devisees, Successors or Assigns			
(1.5.3.5.1) Johnny Bill Fogleman 296 Deerfield Drive Cleveland, VA 24225	0.0000 acres 1/4200 of 0.02 acres	0.0000%	<i>n/a</i>
(1.5.3.5.2) Kathy Hawkins 3865 U.S. Highway 19 Lebanon, VA 24266	0.0000 acres 1/4200 of 0.02 acres	0.0000%	0.0000% HB2058
(1.5.3.5.4) Frankie Fullen Fogleman Heirs, Devisees, Successors, or Assigns <i>(Documentation Pending)</i>	0.0000 acres 1/4200 of 0.02 acres	0.0000%	<i>n/a</i>
(1.5.3.6) Pauline Compton Heirs, Devisees, Successors, or Assigns <i>(Documentation Pending)</i>	0.0000 acres 1/840 of 0.02 acres	0.0000%	<i>n/a</i>
(1.5.3.7) Clyde Combs Heirs, Devisees, Successors or Assigns			
(1.5.3.7.1) Rosa Angeline Combs 1260 Dewey Bostic Rd. Honaker, VA 24260	0.0000 acres 1/840 of 0.02 acres	0.0000%	<i>n/a</i>
(1.5.4) Charlie Combs Heirs, Devisees, Successors or Assigns			
(1.5.4.1) Mable Ruth Crabtree Combs Heirs, Devisees Successors or Assigns			
(1.5.4.1.1) Juanita Ivanelle Combs Heirs, Devisees Successors or Assigns			
(1.5.4.1.1.1) Jeannine Holden 833 Kimball Road Highland Park, IL 60035	0.0000 acres 1/960 of 0.02 acres	0.0000%	0.0001% HB2058
(1.5.4.1.1.3) James Matthew Holden 11726 E Bellflower Dr Chandler, AZ 85249	0.0000 acres 1/960 of 0.02 acres	0.0000%	0.0001% HB2058
(1.5.4.1.1.4) Lou Faye Holden 3313 Grassmere Drive Lexington, KY 40503	0.0000 acres 1/960 of 0.02 acres	0.0000%	<i>n/a</i>
(1.5.4.1.2) Lou Faye Holden 3313 Grassmere Drive Lexington, KY 40503	0.0001 acres 1/240 of 0.02 acres	0.0001%	<i>n/a</i>
(2) Pearl Inez Whorley Heirs, Devisees, Successors or Assigns			
(2.1) Hattie Mae Burton Heirs, Devisees, Successors, or Assigns			
(2.1.1) Jettie Burton Ray	<i>pre-deceased 2.1</i>		
(2.1.1.1) Carol Goodman 245 Goodman Road Williamsburg, WV 24991	0.0001 acres 1/300 of 0.02 acres	0.0001%	0.0002% HB2058
(2.1.1.2) Donna Blanco 6475 Isabella Drive Williamsburg, VA 23188	0.0001 acres 1/300 of 0.02 acres	0.0001%	0.0002% HB2058

Exhibit EE
Unit BG-102
Docket #VGOB 05-1018-1508-03
List of Owners/Claimants with Royalty Split Agreements/Court Order/HB2058
(58.77 Acre Unit)

220001108

	Acres in Unit	Percent of Unit	Percent of Escrow
(2.1.3) Charlotte Miller 3705 Neff Orchard Road Sinks Grove, WV 24976	0.0001 acres 1/150 of 0.02 acres	0.0002%	0.0004% HB2058
(2.1.4) Joyce O. Shimp 212 S. DuPont Road Wilmington, DE 19805	0.0001 acres 1/150 of 0.02 acres	0.0002%	0.0004% HB2058
(2.1.5) Ernestine Trader Heirs, Devisees, Successors, or Assigns			
(2.1.5.1) Charlotte Miller 3705 Neff Orchard Road Sinks Grove, WV 24976	0.0001 acres 1/150 of 0.02 acres	0.0002%	0.0004% HB2058
(2.2) Elonza Smith Whorley Heirs, Devisees, Successors or Assigns			
(2.2.1) Douglas A. Whorley P.O. Box 297 Montvale, VA 24122	0.0002 acres 1/120 of 0.02 acres	0.0003%	n/a
(2.2.2) Jerry W. Whorley 2511 Colonial Ave SW Roanoke, VA 24015	0.0002 acres 1/120 of 0.02 acres	0.0003%	n/a
(2.2.3) Curtis A. Whorley Heirs, Devisees, Successors, or Assigns			
(2.2.3.1) Jerry W. Whorley 2511 Colonial Ave SW Roanoke, VA 24015	0.0001 acres 1/360 of 0.02 acres	0.0001%	n/a
(2.2.3.2) Douglas A. Whorley P.O. Box 297 Montvale, VA 24122	0.0001 acres 1/360 of 0.02 acres	0.0001%	n/a
(2.2.3.3) Steven L. Whorley 708 Townside Rd SW Apt. 1 Roanoke, VA 24014	0.0001 acres 1/360 of 0.02 acres	0.0001%	n/a
(2.2.4) Steven L. Whorley 708 Townside Rd SW Apt. 1 Roanoke, VA 24014	0.0002 acres 1/120 of 0.02 acres	0.0003%	n/a
(2.3) Marvin Jake Whorley Heirs, Devisees, Successors or Assigns			
(2.3.1) Richard Lee Whorley PO Box 155 Fort Montgomery, NY 10922	0.0001 acres 1/180 of 0.02 acres	0.0002%	0.0004% HB2058
(2.3.2) Wilma J. Bowyer P.O. Box 904 Union, WV 24983	0.0001 acres 1/180 of 0.02 acres	0.0002%	0.0004% HB2058
(2.3.3) James A. Whorley 2237 Seneca Trail South Peterstown, WV 24963	0.0001 acres 1/180 of 0.02 acres	0.0002%	0.0004% HB2058
(2.3.4) Michael L. Whorley 1807 Mount Vernon Street Waynesboro, VA 22980	0.0001 acres 1/180 of 0.02 acres	0.0002%	0.0004% HB2058
(2.3.5) Linda Christoff 3762 Station Drive NW Kennesaw, GA 30144	0.0001 acres 1/180 of 0.02 acres	0.0002%	0.0004% HB2058

Exhibit EE
Unit BG-102

220001108

Docket #VGOB 05-1018-1508-03

List of Owners/Claimants with Royalty Split Agreements/Court Order/HB2058
(58.77 Acre Unit)

	Acres in Unit	Percent of Unit	Percent of Escrow
(2.3.6) Marvin Anthony Whorley 25633 Oak Alley Leesburg, FL 34748	0.0001 acres 1/180 of 0.02 acres	0.0002%	0.0004% HB2058
(2.4) William T. Whorley Heirs, Devisees, Successors or Assigns			
(2.4.1) Vernie Whorley Heirs, Devisees, Successors or Assigns			
(2.4.1.1) Elizabeth McKee 805 Queen Avenue, NW Roanoke, VA 24012-4233	0.0002 acres 1/90 of 0.02 acres	0.0004%	n/a
(2.4.1.2) Patricia W. Burkette Heirs, Devisees, Successors, or Assigns			
(2.4.1.2.1) David A. Burkette Heirs, Devisees, Successors, or Assigns			
(2.4.1.2.1.1) Elizabeth McKee 805 Queen Avenue, NW Roanoke, VA 24012-4233	0.0002 acres 1/90 of 0.02 acres	0.0004%	0.0007% HB2058
(2.4.1.3) Larry Whorley Heirs, Devisees, Successors or Assigns			
(2.4.1.3.1) Susan Worley 702 W A Ave Cache, OK 73527	0.0002 acres 1/90 of 0.02 acres	0.0004%	n/a
(2.5) Sally W. Poff Heirs, Devisees, Successors, or Assigns			
(2.5.1) Ronald L. Poff 3123 W Club Drive Salem, VA 24153	0.0002 acres 1/120 of 0.02 acres	0.0003%	0.0005% HB2058
(2.5.2) Ricky G. Poff Heirs, Devisees, Successors, or Assigns			
(2.5.2.1) Lesley Graves Poff 5121 Orchard Circle Roanoke, VA 24019	0.0002 acres 1/120 of 0.02 acres	0.0003%	0.0005% HB2058
(2.5.3) Jeffery Poff 1620 Valhalla Court Salem, VA 24153	0.0002 acres 1/120 of 0.02 acres	0.0003%	0.0005% HB2058
(2.5.4) Teresa P. Ballard 4786 Hickory Hill Drive Roanoke, VA 24018	0.0002 acres 1/120 of 0.02 acres	0.0003%	0.0005% HB2058
(3) Cella A. Jackson Compton Heirs, Devisees, Successors or Assigns			
(3.1) Fielding Compton Heirs, Devisees, Successors or Assigns			
(3.1.1) Callie C. Kestner Heirs, Devisees, Successors or Assigns			
(3.1.1.1) Eula F. Kestner Heirs, Devisees, Successors or Assigns			
(3.1.1.1.1) Lucille Kestner Heirs, Devisees, Successors, or Assigns			
(3.1.1.1.1.1) Karen Sue Igou Heirs, Devisees, Successors, or Assigns			

List of Owners/Claimants with Royalty Split Agreements/Court Order/HB2058
(58.77 Acre Unit)

	Acres in Unit	Percent of Unit	Percent of Escrow
(3.1.1.1.1.1) Kimberly B. Adkins 2656 Bristol Road Columbus, OH 43221	0.0001 acres 1/288 of 0.02 acres	0.0001%	0.0002% HB2058
(3.1.1.1.2) M. Maxine Kestner Boxley Heirs, Devises, Successors, or Assigns			
(3.1.1.1.2.1) Lucille Kestner Heirs, Devises, Successors, or Assigns			
(3.1.1.1.2.1.1) Karen Sue Igou Heirs, Devises, Successors, or Assigns			
(3.1.1.1.2.1.1.1) Kimberly B. Adkins 2656 Bristol Road Columbus, OH 43221	0.0001 acres 1/288 of 0.02 acres	0.0001%	0.0002% HB2058
(3.1.1.2) Lucille Kestner Heirs, Devises, Successors, or Assigns			
(3.1.1.2.1) Karen Sue Igou Heirs, Devises, Successors, or Assigns			
(3.1.1.2.1.1.) Kimberly B. Adkins 2656 Bristol Road Columbus, OH 43221	0.0001 acres 1/144 of 0.02 acres	0.0002%	0.0005% HB2058
(3.1.1.3) M. Maxine Kestner Boxley Heirs, Devises, Successors, or Assigns			
(3.1.1.3.1) Lucille Kestner Heirs, Devises, Successors, or Assigns			
(3.1.1.3.1.1) Karen Sue Igou Heirs, Devises, Successors, or Assigns			
(3.1.1.3.1.1.1) Kimberly B. Adkins 2656 Bristol Road Columbus, OH 43221	0.0001 acres 1/144 of 0.02 acres	0.0002%	0.0005% HB2058
(3.1.1.4) Faye Kestner Bartram	<i>pre-deceased</i>		
(3.1.1.4.1) Karen Sue Igou Heirs, Devises, Successors, or Assigns			
(3.1.1.4.1.1.) Kimberly B. Adkins 2656 Bristol Road Columbus, OH 43221	0.0001 acres 1/144 of 0.02 acres	0.0002%	0.0005% HB2058
(3.1.3) Bessie Inez Compton Kiser Heirs, Devises, Successors or Assigns			
(3.1.3.1) Rawle Kiser Heirs, Devises, Successors, or Assigns			
(3.1.3.1.1) Ruby S. Kiser Heirs, Devises, Successors, or Assigns <i>(Documentation Pending)</i>	0.0003 acres 1/72 of 0.02 acres	0.0005%	<i>n/a</i>
(3.1.4) Alec Compton Heirs, Devises, Successors or Assigns			
(3.1.4.1) Jack Compton 9765 E. Hasket Lane Dayton, OH 45424	0.0003 acres 1/72 of 0.02 acres	0.0005%	<i>n/a</i>
(3.1.4.2) Roger Compton Heirs, Devises, Successors or Assigns			

Exhibit EE
Unit BG-102
Docket #VGOB 05-1018-1508-03
List of Owners/Claimants with Royalty Split Agreements/Court Order/HB2058
(58.77 Acre Unit)

	Acres in Unit	Percent of Unit	Percent of Escrow
(3.1.4.2.1) Lance Compton 3343 Nina V. Lane Dayton, OH 45424	0.0001 acres 1/288 of 0.02 acres	0.0001%	<i>n/a</i>
(3.1.4.2.2) Christa Compton 2752 Haig Ave Kettering, OH 45420	0.0001 acres 1/288 of 0.02 acres	0.0001%	<i>n/a</i>
(3.1.4.2.3) Shelly N. O'Daniel 143 Schloss Lane Moraine, OH 45439	0.0001 acres 1/288 of 0.02 acres	0.0001%	<i>n/a</i>
(3.1.4.2.4) Kelly L. Richmond Heirs, Devisees, Successors, or Assigns			
(3.1.4.2.4.1) Alan J. Richmond 112 Monroe Street Middletown, OH 45042	0.0000 acres 1/864 of 0.02 acres	0.0000%	0.0001% HB2058
(3.1.4.2.4.2) Kelly Little 6487 Kalbfleisch Road Middletown, OH 45042	0.0000 acres 1/432 of 0.02 acres	0.0001%	0.0002% HB2058
(3.1.5) Electa Hale Heirs, Devisees, Successors or Assigns			
(3.1.5.2) Curtis Hale Heirs, Devisees, Successors or Assigns			
(3.1.5.2.1) Jackie Moon 108 Plum Lane Nicholasville, KY 40356	0.0000 acres 1/756 of 0.02 acres	0.0000%	<i>n/a</i>
(3.1.5.3) Geneva Mullins Heirs, Devisees, Successors, or Assigns			
(3.1.5.3.1) James Phillip Mullins 265 Mollys Way Saluda, VA 23149	0.0000 acres 1/504 of 0.02 acres	0.0001%	<i>n/a</i>
(3.1.5.3.2) Jonathan Hale Mullins 485 Pineview Drive Mount Airy, NC 27030	0.0000 acres 1/504 of 0.02 acres	0.0001%	<i>n/a</i>
(3.1.5.4) Logan Hale Heirs, Devisees, Successors, or Assigns			
(3.1.5.4.1) James Michael Hale Heirs, Devisees, Successors, or Assigns			
(3.1.5.4.1.1) Gloria Hale (2nd wife) 1205 Beit Shiloam Drive Honaker, VA 24260	0.0000 acres 1/3024 of 0.02 acres	0.0000%	<i>n/a</i>
(3.1.5.4.1.2) Jeremy Michael Hale 1 Haskel Court Greer, SC 29650	0.0000 acres 1/3024 of 0.02 acres	0.0000%	<i>n/a</i>
(3.1.5.4.1.3) Jocelyn Hale Musick 155 Alvy Creek Road Cleveland, VA 24225	0.0000 acres 1/3024 of 0.02 acres	0.0000%	<i>n/a</i>
(3.1.5.4.2) John David Hale 9984 Helen Henderson Highway Honaker, VA 24260	0.0000 acres 1/1008 of 0.02 acres	0.0000%	<i>n/a</i>
(3.1.5.4.3) Lloyd Malcolm Hale 9080 Helen Henderson Highway Honaker, VA 24260	0.0000 acres 1/1008 of 0.02 acres	0.0000%	<i>n/a</i>

Exhibit EE
Unit BG-102
Docket #VGOB 05-1018-1508-03
List of Owners/Claimants with Royalty Split Agreements/Court Order/HB2058
(58.77 Acre Unit)

220001108

	Acres in Unit	Percent of Unit	Percent of Escrow
(3.1.5.4.4) Mary Elizabeth Wingold 202 S Autumn Crest Place Taylors, SC 29687	0.0000 acres 1/1008 of 0.02 acres	0.0000%	<i>n/a</i>
(3.1.5.5) Ilene Wolfe 8902 Helen Henderson Highway Honaker, VA 24260	0.0001 acres 1/252 of 0.02 acres	0.0001%	<i>n/a</i>
(3.1.5.7) William Harold Hale 653 Glenwood Circle Berea, OH 44017	0.0001 acres 1/252 of 0.02 acres	0.0001%	<i>n/a</i>
(4) Virginia Caroline Boyd Heirs, Devisees, Successors or Assigns			
(4.1) Myra Boyd Looney Heirs, Devisees, Successors or Assigns			
(4.1.2) Zelma R. Raypole Heirs, Devisees, Successors or Assigns			
(4.1.2.1) Jeremy Wallace 165 Columbus St, 3rd Floor Wilmington, OH 45177	0.0001 acres 1/144 of 0.02 acres	0.0002%	<i>n/a</i>
(4.1.3) Virginia Crosier Heirs, Devisees, Successors, or Assigns			
(4.1.3.1) Elizabeth Weninger 2772 N 500th Ave Ames, IA 50014	0.0001 acres 1/288 of 0.02 acres	0.0001%	<i>n/a</i>
(4.1.3.2) Allyson Bush 811 3rd Avenue W Kalispell, MT 59901-5203	0.0001 acres 1/288 of 0.02 acres	0.0001%	<i>n/a</i>
(4.1.4) Lex I. Looney Heirs, Devisees, Successors or Assigns			
(4.1.4.1) Golda Looney Heirs, Devisees, Successors or Assigns			
(4.1.4.1.2) James Looney 3093 Parsons Avenue Columbus, OH 43207	0.0000 acres 1/576 of 0.02 acres	0.0001%	<i>n/a</i>
(4.1.4.1.3) Ernest M. Looney 812 Spring Street Greenfield, OH 45123	0.0000 acres 1/576 of 0.02 acres	0.0001%	<i>n/a</i>
(4.1.4.1.4) Myra Looney 3093 Parsons Avenue Columbus, OH 43207	0.0000 acres 1/576 of 0.02 acres	0.0001%	<i>n/a</i>
(4.1.5) Joan Foley 165 Columbus Street Wilmington, OH 45177	0.0001 acres 1/144 of 0.02 acres	0.0002%	<i>n/a</i>
(4.1.6) Ralph B. Looney Heirs, Devisees, Successors or Assigns			
(4.1.6.2) Melody Powell 484 Redfish Street Port St. Joe, FL 32456	0.0001 acres 1/288 of 0.02 acres	0.0001%	0.0002% HB2058
(4.2) Pheola S. Boyd Heirs, Devisees, Successors or Assigns			
(4.2.1) Earlene Strouth Heirs, Devisees, Successors, or Assigns			

Exhibit EE
Unit BG-102
Docket #VGOB 05-1018-1508-03
List of Owners/Claimants with Royalty Split Agreements/Court Order/HB2058
(58.77 Acre Unit)

220001108

	Acres in Unit	Percent of Unit	Percent of Escrow
(4.2.1.1) Larry Richardson 6 Conway Court Palm Coast, FL 32137	0.0000 acres 1/768 of 0.02 acres	0.0000%	n/a
(4.2.1.2) Harry Richardson PO Box 162 Richlands, VA 24641	0.0000 acres 1/768 of 0.02 acres	0.0000%	n/a
(4.2.1.3) Connie Osborne 261 Valley Drive Lebanon, VA 24266	0.0000 acres 1/768 of 0.02 acres	0.0000%	n/a
(4.2.1.4) Carol French 124 Patton Road North Tazewell, VA 24630	0.0000 acres 1/768 of 0.02 acres	0.0000%	n/a
(4.2.1.5) Benny Boyd Richardson Heirs, Devisees, Successors, or Assigns			
(4.2.1.5.1) Kim Cox 1836 Baptist Valley Road Cedar Bluff, VA 24609	0.0000 acres 1/1536 of 0.02 acres	0.0000%	n/a
(4.2.1.5.2) Pamela Lynn Hess 1168 Lewis Creek Road Honaker, VA 24260	0.0000 acres 1/1536 of 0.02 acres	0.0000%	n/a
(4.2.1.6) Patsy Richardson 862 SW Goodrich St Port St. Lucie, FL 34983	0.0000 acres 1/768 of 0.02 acres	0.0000%	n/a
(4.2.1.7) Jannie Richardson 1942 Swords Creek Road Honaker, VA 24260	0.0000 acres 1/768 of 0.02 acres	0.0000%	n/a
(4.2.1.8) Banna Faye Brown 222 Douglas Chapel Road Jonesborough, TN 37659	0.0000 acres 1/768 of 0.02 acres	0.0000%	n/a
(4.2.3) James William Boyd Heirs, Devisees, Successors or Assigns			
(4.2.3.1) Judy Boyd Delp PO Box 362 Honaker, VA 24260	0.0001 acres 1/288 of 0.02 acres	0.0001%	n/a
(4.2.3.2) Johnny Sherman Boyd 3126 Thompson Creek Road Honaker, VA 24260	0.0001 acres 1/288 of 0.02 acres	0.0001%	n/a
(4.2.4) Barbara Reynolds Heirs, Devisees, Successors or Assigns			
(4.2.4.1) Raymond Reynolds 67 Vaughn Brooks Rd Cleveland, VA 24225	0.0001 acres 1/288 of 0.02 acres	0.0001%	n/a
(4.2.4.3) George Allen Ray P.O. Box 2 Rosedale, VA 24280	0.0001 acres 1/288 of 0.02 acres	0.0001%	0.0002% HB2058
(4.3) Celia Webb Heirs, Devisees, Successors or Assigns			
(4.3.1) Zita Bea Hurt Heirs, Devisees, Successors or Assigns			
(4.3.1.1) Darel Gene Hurt 826 6th Street SE Hickory, NC 28602	0.0001 acres 1/144 of 0.02 acres	0.0002%	n/a

List of Owners/Claimants with Royalty Split Agreements/Court Order/HB2058
(58.77 Acre Unit)

	Acres in Unit	Percent of Unit	Percent of Escrow
(4.3.1.3) Betty Joyce Dye 227 Johnson Avenue Mt. Vernon, OH 43050	0.0001 acres 1/144 of 0.02 acres	0.0002%	n/a
(4.3.2) Elmer Alexander Webb Heirs, Devisees, Successors or Assigns			
(4.3.2.1) Gladys Webb Heirs, Devisees, Successors or Assigns			
(4.3.2.1.1) Ronnie Elmer Webb Heirs, Devisees, Successors or Assigns			
(4.3.2.1.1.1) Michael D. Webb 1760 Furnace Road Brogue, PA 17309	0.0000 acres 1/1584 of 0.02 acres	0.0000%	n/a
(4.3.2.1.1.2) Daniel J. Webb 5 Broadway Stewartstown, PA 17363	0.0000 acres 1/1584 of 0.02 acres	0.0000%	n/a
(4.3.2.1.1.3) Joshua M. Webb 58 Frost Hill Road Airville, PA 17302	0.0000 acres 1/1584 of 0.02 acres	0.0000%	n/a
(4.3.2.1.2) Evelyn M. Burke Heirs, Devisees, Successors or Assigns			
(4.3.2.1.2.1) Wade Burke 3714 Brownton Road Felton, PA 17322	0.0000 acres 1/1056 of 0.02 acres	0.0000%	n/a
(4.3.2.1.2.2) Tony Burke 3718 Brownton Road Felton, PA 17322	0.0000 acres 1/1056 of 0.02 acres	0.0000%	n/a
(4.3.2.1.3) Delores Webb Druck Heirs, Devisees, Successors or Assigns			
(4.3.2.1.3.1) Todd Druck 1446 Delta Road Red Lion, PA 17356	0.0000 acres 1/1056 of 0.02 acres	0.0000%	n/a
(4.3.2.1.3.2) Troy Druck 12625 Lucky Road Brogue, PA 17309	0.0000 acres 1/1056 of 0.02 acres	0.0000%	n/a
(4.3.2.1.4) Judy Kilgore 2797 Delta Road Brogue, PA 17309	0.0000 acres 1/528 of 0.02 acres	0.0001%	n/a
(4.3.2.1.6) Delcia A. Runkle 12695 Hively Road Brogue, PA 17309	0.0000 acres 1/528 of 0.02 acres	0.0001%	n/a
(4.3.2.1.7) Hazel C. Cooper 2914 Delta Road Airville, PA 17302	0.0000 acres 1/528 of 0.02 acres	0.0001%	n/a
(4.3.2.1.8) Cynthia Grove 355 Steinfelt Road Red Lion, PA 17356	0.0000 acres 1/528 of 0.02 acres	0.0001%	n/a
(4.3.2.1.9) Larry K. Webb Heirs, Devisees, Successors, or Assigns			
(4.3.2.1.9.1) Rhonda K. Collins 248 West High Street Red Lion, PA 17356	0.0000 acres 1/1584 of 0.02 acres	0.0000%	n/a

Exhibit EE
Unit BG-102
Docket #VGOB 05-1018-1508-03
List of Owners/Claimants with Royalty Split Agreements/Court Order/HB2058
(58.77 Acre Unit)

220001108

	Acres in Unit	Percent of Unit	Percent of Escrow
(4.3.2.1.9.3) Amanda D. Kiser 13308 Savanna Court Glen Rock, PA 17327	0.0000 acres 1/1584 of 0.02 acres	0.0000%	n/a
(4.3.2.1.11) David L. Webb 2040 Jamie Court Felton, PA 17322	0.0000 acres 1/528 of 0.02 acres	0.0001%	n/a
(4.4) Earl Boyd Heirs, Devisees, Successors or Assigns			
(4.4.1) Gladys Boyd Heirs, Devisees, Successors or Assigns			
(4.4.1.1) Katie Jo Nichols Heirs, Devisees, Successors, or Assigns			
<i>Payments in escrow for Katie Nichols are to be paid, pursuant to the probated Will of Katie Nichols, to the Nichols Family Trust. All royalty thereafter to be paid to Ken Nichols.</i>			
Nichols Family Trust dated February 14, 1997 c/o Ken Nichols, Trustee 3521 E. Gleneagle Place Chandler, AZ 85249			
(4.4.1.1.1) Ken Nichols 3521 E. Gleneagle Place Chandler, AZ 85249	0.0003 acres 1/72 of 0.02 acres	0.0005%	n/a
(4.4.1.2) Otto Boyd Heirs, Devisees, Successors or Assigns			
(4.4.1.2.1) Audrey E. Boyd 635 Ticknor Road Mogadore, OH 44260	0.0003 acres 1/72 of 0.02 acres	0.0005%	n/a
(4.4.1.3) John L. Boyd 2332 Eastlawn Avenue Akron, OH 44305	0.0003 acres 1/72 of 0.02 acres	0.0005%	n/a
(5) Barbara Jackson Heirs, Devisees, Successors or Assigns			
(5.1) Lear Jackson Carr Heirs, Devisees, Successors or Assigns			
(5.1.1) Mildred Mae Taylor Heirs, Devisees, Successors or Assigns			
(5.1.1.1) Elizabeth Catherine Marshall 4135 Ballard Avenue Cincinnati, OH 45209	0.0001 acres 1/144 of 0.02 acres	0.0002%	n/a
(5.1.1.2) Katie Carr Casey Heirs, Devisees, Successors or Assigns			
(5.1.1.2.1) Robert William Casey Heirs, Devisees, Successors or Assigns			
(5.1.1.2.1.1) Chad W. Casey 520 Watson Road Pounding Mill, VA 24637	0.0000 acres 1/576 of 0.02 acres	0.0001%	n/a
(5.1.1.2.1.2) Brian Casey 798 Pond Street Pounding Mill, VA 24637	0.0000 acres 1/576 of 0.02 acres	0.0001%	n/a
(5.1.1.2.2) Betty L. Davis Heirs, Devisees, Successors or Assigns			
(5.1.1.2.2.1) Pennie Davis PO Box 255 Pounding Mill, VA 24637	0.0000 acres 1/1152 of 0.02 acres	0.0000%	0.0001% HB2058

Exhibit EE
Unit BG-102

Docket #VGOB 05-1018-1508-03

List of Owners/Claimants with Royalty Split Agreements/Court Order/HB2058
(58.77 Acre Unit)

	Acres in Unit	Percent of Unit	Percent of Escrow
(5.1.1.2.2.2) Katie Lynn Davis PO Box 55 Cedar Bluff, VA 24609	0.0000 acres 1/1152 of 0.02 acres	0.0000%	n/a
(5.1.1.2.2.3) Dennis Palmer 3917 Bailey Switch Rd N Tazewell, VA 24630	0.0000 acres 1/1152 of 0.02 acres	0.0000%	n/a
(5.1.1.2.2.4) Ronnie Davis 129 Central Avenue Cedar Bluff, VA 24609	0.0000 acres 1/1152 of 0.02 acres	0.0000%	0.0001% HB2058
(5.1.1.3) Elmer Clair Carr Heirs, Devisees, Successors, or Assigns			
(5.1.1.3.1) Sylvia Fadiat Heirs, Devisees, Successors, or Assigns			
(5.1.1.3.1.1) James Fadiat 8193 Oak Creek Drive Stokesdale, NC 27357	0.0000 acres 1/432 of 0.02 acres	0.0001%	n/a
(5.1.1.3.2) Nancy Cox Luchini 161 Heath Road Bluff City, TN 37618	0.0000 acres 1/432 of 0.02 acres	0.0001%	n/a
(5.1.1.3.3) Patty Stephens 334 Hayes Subdivision Rd Sparta, TN 38583	0.0000 acres 1/432 of 0.02 acres	0.0001%	n/a
(5.1.2) Elizabeth Catherine Marshall 4135 Ballard Avenue Cincinnati, OH 45209	0.0004 acres 1/48 of 0.02 acres	0.0007%	n/a
(5.1.3) Katie Carr Casey Heirs, Devisees, Successors or Assigns			
(5.1.3.1) Robert William Casey Heirs, Devisees, Successors or Assigns			
(5.1.3.1.1) Chad W. Casey 520 Watson Road Pounding Mill, VA 24637	0.0001 acres 1/192 of 0.02 acres	0.0002%	n/a
(5.1.3.1.2) Brian Casey 798 Pond Street Pounding Mill, VA 24637	0.0001 acres 1/192 of 0.02 acres	0.0002%	n/a
(5.1.3.2) Betty L. Davis Heirs, Devisees, Successors or Assigns			
(5.1.3.2.1) Pennie Davis PO Box 255 Pounding Mill, VA 24637	0.0001 acres 1/384 of 0.02 acres	0.0001%	0.0002% HB2058
(5.1.3.2.2) Katie Lynn Davis PO Box 55 Cedar Bluff, VA 24609	0.0001 acres 1/384 of 0.02 acres	0.0001%	n/a
(5.1.3.2.3) Dennis Palmer 3917 Bailey Switch Rd N Tazewell, VA 24630	0.0001 acres 1/384 of 0.02 acres	0.0001%	n/a
(5.1.3.2.4) Ronnie Davis 129 Central Avenue Cedar Bluff, VA 24609	0.0001 acres 1/384 of 0.02 acres	0.0001%	0.0002% HB2058
(5.1.4) Elmer Clair Carr Heirs, Devisees, Successors or Assigns			

Exhibit EE
Unit BG-102
Docket #VGOB 05-1018-1508-03
List of Owners/Claimants with Royalty Split Agreements/Court Order/HB2058
(58.77 Acre Unit)

220001108

	Acres in Unit	Percent of Unit	Percent of Escrow
(5.1.4.1) Sylvia Fadiat Heirs, Devisees, Successors, or Assigns			
(5.1.4.1.1) James Fadiat 8193 Oak Creek Drive Stokesdale, NC 27357	0.0001 acres 1/144 of 0.02 acres	0.0002%	n/a
(5.1.4.2) Nancy Cox Luchini 161 Heath Road Bluff City, TN 37618	0.0001 acres 1/144 of 0.02 acres	0.0002%	n/a
(5.1.4.3) Patty Stephens 334 Hayes Subdivision Rd Sparta, TN 38583	0.0001 acres 1/144 of 0.02 acres	0.0002%	n/a
(5.2) Ross Jackson Heirs, Devisees, Successors or Assigns			
(5.2.1) Melvin Lyman Jackson Heirs, Devisees, Successors or Assigns			
(5.2.1.1) Lear Jackson Carr Heirs, Devisees, Successors or Assigns			
(5.2.1.1.1) Mildred Mae Taylor Heirs, Devisees, Successors or Assigns			
(5.2.1.1.1.1) Elizabeth Catherine Marshall 4135 Ballard Avenue Cincinnati, OH 45209	0.0000 acres 1/1296 of 0.02 acres	0.0000%	n/a
(5.2.1.1.1.2) Katie Carr Casey Heirs, Devisees, Successors or Assigns			
(5.2.1.1.1.2.1) Robert William Casey Heirs, Devisees, Successors or Assigns			
(5.2.1.1.1.2.1.1) Chad W. Casey 520 Watson Road Pounding Mill, VA 24637	0.0000 acres 1/5184 of 0.02 acres	0.0000%	n/a
(5.2.1.1.1.2.1.2) Brian Casey 798 Pond Street Pounding Mill, VA 24637	0.0000 acres 1/5184 of 0.02 acres	0.0000%	n/a
(5.2.1.1.1.2.2) Betty L. Davis Heirs, Devisees, Successors or Assigns			
(5.2.1.1.1.2.2.1) Pennie Davis PO Box 255 Pounding Mill, VA 24637	0.0000 acres 1/10368 of 0.02 acres	0.0000%	0.0000% HB2058
(5.2.1.1.1.2.2.2) Katie Lynn Davis PO Box 55 Cedar Bluff, VA 24609	0.0000 acres 1/10368 of 0.02 acres	0.0000%	n/a
(5.2.1.1.1.2.2.3) Dennis Palmer 3917 Bailey Switch Rd N Tazewell, VA 24630	0.0000 acres 1/10368 of 0.02 acres	0.0000%	n/a
(5.2.1.1.1.2.2.4) Ronnie Davis 129 Central Avenue Cedar Bluff, VA 24609	0.0000 acres 1/10368 of 0.02 acres	0.0000%	0.0000% HB2058
(5.2.1.1.1.3) Elmer Clair Carr Heirs, Devisees, Successors, or Assigns			
(5.2.1.1.1.3.1) Sylvia Fadiat Heirs, Devisees, Successors, or Assigns			

Exhibit EE
Unit BG-102

Docket #VGOB 05-1018-1508-03

List of Owners/Claimants with Royalty Split Agreements/Court Order/HB2058
(58.77 Acre Unit)

	Acres in Unit	Percent of Unit	Percent of Escrow
(5.2.1.1.1.3.1.1) James Fadiat 8193 Oak Creek Drive Stokesdale, NC 27357	0.0000 acres 1/3888 of 0.02 acres	0.0000%	n/a
(5.2.1.1.1.3.1.2) Nancy Cox Luchini 161 Heath Road Bluff City, TN 37618	0.0000 acres 1/3888 of 0.02 acres	0.0000%	n/a
(5.2.1.1.1.3.1.3) Patty Stephens 334 Hayes Subdivision Rd Sparta, TN 38583	0.0000 acres 1/3888 of 0.02 acres	0.0000%	n/a
(5.2.1.1.2) Elizabeth Catherine Marshall 4135 Ballard Avenue Cincinnati, OH 45209	0.0000 acres 1/432 of 0.02 acres	0.0001%	n/a
(5.2.1.1.3) Katie Carr Casey Heirs, Devises, Successors or Assigns			
(5.2.1.1.3.1) Robert William Casey Heirs, Devises, Successors or Assigns			
(5.2.1.1.3.1.1) Chad W. Casey 520 Watson Road Pounding Mill, VA 24637	0.0000 acres 1/1728 of 0.02 acres	0.0000%	n/a
(5.2.1.1.3.1.2) Brian Casey 796 Pond Street Pounding Mill, VA 24637	0.0000 acres 1/1728 of 0.02 acres	0.0000%	n/a
(5.2.1.1.3.2) Betty L. Davis Heirs, Devises, Successors or Assigns			
(5.2.1.1.3.2.1) Pennie Davis PO Box 255 Pounding Mill, VA 24637	0.0000 acres 1/3456 of 0.02 acres	0.0000%	0.0000% HB2058
(5.2.1.1.3.2.2) Katie Lynn Davis PO Box 55 Cedar Bluff, VA 24609	0.0000 acres 1/3456 of 0.02 acres	0.0000%	n/a
(5.2.1.1.3.2.3) Dennis Palmer 3917 Bailey Switch Rd N Tazewell, VA 24630	0.0000 acres 1/3456 of 0.02 acres	0.0000%	n/a
(5.2.1.1.3.2.4) Ronnie Davis 129 Central Avenue Cedar Bluff, VA 24609	0.0000 acres 1/3456 of 0.02 acres	0.0000%	0.0000% HB2058
(5.2.1.1.4) Elmer Clair Carr Heirs, Devises, Successors, or Assigns			
(5.2.1.1.4.1) Sylvia Fadiat Heirs, Devises, Successors, or Assigns			
(5.2.1.1.4.1.1) James Fadiat 8193 Oak Creek Drive Stokesdale, NC 27357	0.0000 acres 1/1296 of 0.02 acres	0.0000%	n/a
(5.2.1.1.4.1.2) Nancy Cox Luchini 161 Heath Road Bluff City, TN 37618	0.0000 acres 1/1296 of 0.02 acres	0.0000%	n/a
(5.2.1.1.4.1.3) Patty Stephens 334 Hayes Subdivision Rd Sparta, TN 38583	0.0000 acres 1/1296 of 0.02 acres	0.0000%	n/a
(5.2.1.2) Charlie Carter Jackson Heirs, Devises, Successors, or Assigns			

Docket #VGOB 05-1018-1508-03
List of Owners/Claimants with Royalty Split Agreements/Court Order/HB2058
(58.77 Acre Unit)

	Acres in Unit	Percent of Unit	Percent of Escrow
(5.2.1.2.1) Ann Lee Breeding Jackson Heirs, Devisees, Successors, or Assigns			
(5.2.1.2.1.2) Randall S. Jackson PO Box 87 Davenport, VA 24239	0.0001 acres 1/324 of 0.02 acres	0.0001%	n/a
(5.2.1.2.1.3) Leshia Compton 6545 Belfrys Ct. East Bealeton, VA 22712	0.0001 acres 1/324 of 0.02 acres	0.0001%	n/a
(5.2.1.3) Ira Jackson Heirs, Devisees, Successors, or Assigns			
(5.2.1.3.1) Imogene Jackson Heirs, Devisees, Successors, or Assigns			
(5.2.1.3.1.1) William Jackson PO Box 85 Davenport, VA 24239	0.0001 acres 1/324 of 0.02 acres	0.0001%	0.0002% HB2058
(5.2.1.3.1.2) Treamon Jackson PO Box 299 Davenport, VA 24239	0.0001 acres 1/324 of 0.02 acres	0.0001%	n/a
(5.2.1.4) Donald Jackson Heirs, Devisees, Successors, or Assigns			
(5.2.1.4.1) Eula Ester Jackson Heirs, Devisees, Successors, or Assigns			
(5.2.1.4.1.2) Larry Jackson 2819 Laurel Branch Road Vansant, VA 24656	0.0000 acres 1/1188 of 0.02 acres	0.0000%	n/a
(5.2.1.4.1.6) Nancy Jackson 2819 Laurel Branch Road Vansant, VA 24656	0.0000 acres 1/1188 of 0.02 acres	0.0000%	n/a
(5.2.1.4.1.7) Anna Stiltner PO Box 345 Maxie, VA 24628	0.0000 acres 1/1188 of 0.02 acres	0.0000%	n/a
(5.2.1.4.1.10) Carol Fletcher PO Box 854 Vansant, VA 24656	0.0000 acres 1/1188 of 0.02 acres	0.0000%	0.0001% HB2058
(5.2.1.6) Texie Frances Crabtree Heirs, Devisees, Successors, or Assigns			
(5.2.1.6.3) Wanda Hicks-Caskey 520 Stones River Lane Murfreesboro, TN 37128	0.0001 acres 1/324 of 0.02 acres	0.0001%	n/a
(5.2.1.9) Mae Breeding Heirs, Devisees, Successors, or Assigns			
(5.2.1.9.2) Ken Titus Breeding 12455 Yeawood Dr Boston, VA 22713	0.0000 acres 1/1188 of 0.02 acres	0.0000%	n/a
(5.2.1.9.3) Frankie Breeding 304 1st Street, Apt 1B Luray, VA 22835	0.0000 acres 1/1188 of 0.02 acres	0.0000%	n/a
(5.2.1.9.4) James Darnell Breeding Heirs, Devisees, Successors, or Assigns			
(5.2.1.9.4.1) Phyllis J. Breeding Heirs, Devisees, Successors, or Assigns			

220001108

Exhibit EE
Unit BG-102
Docket #VGOB 05-1018-1508-03
List of Owners/Claimants with Royalty Split Agreements/Court Order/HB2058
(58.77 Acre Unit)

	Acres in Unit	Percent of Unit	Percent of Escrow
(5.2.1.9.4.1.1) Martha Ball 1062 Windmill Road Honaker, VA 24260	0.0000 acres 1/1188 of 0.02 acres	0.0000%	n/a
(5.2.1.9.9) Derl Grey Breeding Heirs, Devisees, Successors, or Assigns			
(5.2.1.9.9.1) Sharon Breeding 13492 Scantlin Mountain Rd Culpepper, VA 22701	0.0000 acres 1/1188 of 0.02 acres	0.0000%	n/a
(5.2.1.9.10) Janice Maxine Breeding Heirs, Devisees, Successors, or Assigns			
(5.2.1.9.10.2) Ken Titus Breeding 12455 Yeawood Drive Boston, VA 22713	0.0000 acres 1/10692 of 0.02 acres	0.0000%	n/a
(5.2.1.9.10.3) Frankie Breeding 304 1st Street, Apt 1B Luray, VA 22835	0.0000 acres 1/10692 of 0.02 acres	0.0000%	n/a
(5.2.1.9.10.4) James Darnell Breeding Heirs, Devisees, Successors, or Assigns			
(5.2.1.9.10.4.1) Phyllis J. Breeding Heirs, Devisees, Successors, or Assigns			
(5.2.1.9.10.4.1.1) Martha E. Ball 1062 Windmill Road Honaker, VA 24260	0.0000 acres 1/10692 of 0.02 acres	0.0000%	n/a
(5.2.1.9.10.9) Derl Grey Breeding Heirs, Devisees, Successors, or Assigns			
(5.2.1.9.10.9.1) Sharon Breeding 13492 Scantlin Mountain Rd Culpepper, VA 22701	0.0000 acres 1/10692 of 0.02 acres	0.0000%	n/a
(5.2.1.9.11) Bernard Darius Breeding Heirs, Devisees, Successors, or Assigns			
(5.2.1.9.11.2) Ken Titus Breeding 12455 Yeawood Drive Boston, VA 22713	0.0000 acres 1/11880 of 0.02 acres	0.0000%	n/a
(5.2.1.9.11.3) Frankie Breeding 304 1st Street, Apt 1B Luray, VA 22835	0.0000 acres 1/11880 of 0.02 acres	0.0000%	n/a
(5.2.1.9.11.4) James Darnell Breeding Heirs, Devisees, Successors, or Assigns			
(5.2.1.9.11.4.1) Phyllis J. Breeding Heirs, Devisees, Successors, or Assigns			
(5.2.1.9.11.4.1.1) Martha E. Ball 1062 Windmill Road Honaker, VA 24260	0.0000 acres 1/11880 of 0.02 acres	0.0000%	n/a
(5.2.1.9.11.9) Derl Grey Breeding Heirs, Devisees, Successors, or Assigns			
(5.2.1.9.11.9.1) Sharon Breeding 13492 Scantlin Mountain Rd Culpepper, VA 22701	0.0000 acres 1/11880 of 0.02 acres	0.0000%	n/a
(5.2.1.9.11.10) Janice Maxine Breeding Heirs, Devisees, Successors, or Assigns			

Exhibit EE
Unit BG-102
Docket #VGOB 05-1018-1508-03
List of Owners/Claimants with Royalty Split Agreements/Court Order/HB2058
(58.77 Acre Unit)

220001108

	Acres in Unit	Percent of Unit	Percent of Escrow
(5.2.1.9.11.10.2) Ken Titus Breeding 12455 Yeawood Drive Boston, VA 22713	0.00000 acres 1/106920 of 0.02 acres	0.0000%	n/a
(5.2.1.9.11.10.3) Frankie Breeding 304 1st Street, Apt 1B Luray, VA 22835	0.00000 acres 1/106920 of 0.02 acres	0.0000%	n/a
(5.2.1.9.11.10.4) James Darnell Breeding Heirs, Devises, Successors, or Assigns			
(5.2.1.9.11.10.4.1) Phyllis J. Breeding Heirs, Devises, Successors, or Assigns			
(5.2.1.9.11.10.4.1) Martha E. Ball 1062 Windmill Road Honaker, VA 24260	0.00000 acres 1/106920 of 0.02 acres	0.0000%	n/a
(5.2.1.9.11.10.9) Derf Grey Breeding Heirs, Devises, Successors, or Assigns			
(5.2.1.9.11.10.9.1) Sharon Breeding 13492 Scantlin Mountain R Culpepper, VA 22701	0.00000 acres 1/106920 of 0.02 acres	0.0000%	n/a
Total tract acres	0.0126		
Total tract percent		0.0215%	

Tract #2, 1.15 acres

COAL OWNERSHIP

Tazewell Coal & Iron Company *(Deeded to Tazewell Coal & Gas Company LLC on 3/16/2012, under DB745/750)*

(1) Tazewell Coal and Gas Company LLC P. O. Box 675 Tazewell, VA 24651	1.15 acres	1.9568%
--	------------	---------

OIL & GAS OWNERSHIP

Although a "Title Conflict" issue exists, the parties have agreed to a 50/50 split per Agreement dated November 18, 2004.

(1) Gent Enterprises P.O. Box 330 Honaker, VA 24260	1.15 acres	1.9568%	n/a
---	------------	---------	-----

- OR -

Tazewell Coal & Iron Company *(Deeded to Tazewell Coal & Gas Company LLC on 3/16/2012, under DB745/750)*

(1) Tazewell Coal and Gas Company LLC P. O. Box 675 Tazewell, VA 24651	1.15 acres	1.9568%	n/a
--	------------	---------	-----

TOTAL RESOLVED:

Acreage in Unit 38.3207
Percentage of Unit

65 2046%
INSTRUMENT 220001108
RECORDED IN THE CLERK'S OFFICE OF
BUCHANAN COUNTY CIRCUIT COURT ON
SEPTEMBER 22, 2022 AT 02:13 PM
BEVERLY S. TILLER, CLERK
RECORDED BY: GGB