

Instrument prepared by:  
**VIRGINIA GAS AND OIL BOARD**

Order recorded under:  
**CODE OF VIRGINIA**  
**§ 45.1-361.26**

**BEFORE THE VIRGINIA GAS AND OIL BOARD**

**RELIEF SOUGHT:**

An Order for Disbursement of Escrowed Funds

**JURISDICTION:**

Code of Virginia § 45.1-351. (et seq) AND § 45.1-361.22 (et seq) AND § 45.1-361.22:2

**UNIT/WELL NAME:** T16

**TRACT(S):** A portion of 5, A portion of 8

**LOCATION:** BUCHANAN County, Virginia

**DOCKET NUMBER:** VGOB-94-1024-0476-08

**APPLICANTS:**

Pocahontas Gas LLC on behalf of Audrey Russell, Sherry Oxtan

**HEARING DATE AND LOCATION:**

On June 16, 2015, the Virginia Gas and Oil Board, on its own motion, granted the Director of the Division of Gas and Oil the authority to process coal owner dismissal disbursements that have no pending deficiencies or issues. Code of Virginia Section 45.1-361.22:2. Effective date: July 1, 2015.

**APPEARANCES:**

Mark A. Swartz on behalf of Pocahontas Gas LLC

**PRIOR PROCEEDINGS:**

1. Original Pooling Order Executed 11/28/1994, Recorded on 12/13/1994, Deed Book/Instrument No. 430, Page 547, County BUCHANAN.
2. Supplemental Order Executed 04/18/1995, Recorded on 04/26/1995, Deed Book/Instrument No. 435, Page 284, County BUCHANAN.
3. Disbursement Order -01 Executed 10/13/2005, Recorded on 10/14/2005, Deed Book/Instrument No. 3111, County BUCHANAN.
4. Disbursement Order -02 Executed 10/15/2012, Recorded on 12/04/2012, Deed Book/Instrument No. 120002701, County BUCHANAN.

210000084

5. Disbursement Order -03 Executed 08/26/2013, Recorded on 10/11/2013, Deed Book/Instrument No. 130001987, County BUCHANAN.
6. Disbursement Order -04 Executed 10/12/2016, Recorded on 10/25/2016, Deed Book/Instrument No. 160001916, County BUCHANAN.
7. Disbursement Order -05 Executed 06/21/2017, Recorded on 07/05/2017, Deed Book/Instrument No. 170001375, County BUCHANAN.
8. Disbursement Order -06 Executed 04/18/2018, Recorded on 05/01/2018, Deed Book/Instrument No. 180000745, County BUCHANAN.
9. Disbursement Order -07 Executed 12/28/2018, Recorded on 01/14/2019, Deed Book/Instrument No. 190000047, County BUCHANAN.

**NOTICE:**

- (1) Amend the Pooling Order to provide for the disbursement of funds on deposit in the Escrow Account attributable to Tract(s) A portion of 5, A portion of 8 identified in the attached petition.
- (2) Delete the requirement that the Unit Operator place future royalties attributable to Tract(s) A portion of 5, A portion of 8 relative to the interests of the Applicants identified in the attached petition.
- (3) Continue the escrow account under this docket number.

**FINDINGS:** Code of Virginia § 45.1-361.22 AND § 45.1-361.22:2

Applicant has certified and represented to the Board that:

210000084

- a. Audrey Russell and Sherry Oxtan are the gas claimant in Tracts portion of 5 & portion of 8. As such Audrey Russell and Sherry Oxtan are entitled to 100% of the CBM royalties now in escrow and as may be hereafter payable. See Va. Code Ann. § 45.1-361.22:2.A.
- b. That Pocahontas Gas LLC (previously CNX Gas Company LLC) has previously given the notice(s) required by § 45.1-361.22:2.A to all conflicting coal claimants identified in the above referenced pooling Order and any supplemental Orders pertaining thereto.
- c. That when the Board granted Petitioner's Miscellaneous Petition in VGOB 94-1024-0476-04, it dismissed the coal claimant Harrison-Wyatt, LLC as a Respondent to these proceedings. Accordingly Harrison-Wyatt, LLC was not provided further notice under § 45.1-361.19 and 22 of the hearing set on this Petition That a detailed accounting in accordance with the applicable provisions of § 45.1-361.22 is submitted herewith and identified as Exhibit J.
- d. That an Exhibit identified as Table 1 is annexed hereto, and it specifies how the disbursement(s) is to be calculated and paid by the escrow agent.
- e. That Va. Code Ann. § 45.1-361.22:2.A. further provides that the Operator shall pay such royalties as may hereafter be payable directly to the gas claimant Audrey Russell and Sherry Oxtan and not escrow same. See Exhibit EE annexed hereto.

**RELIEF GRANTED:**

VGOB Disbursement  
Unit T16

VGOB-94-1024-0476-08

Table 1

Tracts: A portion of 5, A portion of 8

Item	Tract	Disbursement Table	Fractional Ownership	Net Acreage Ownership		Royalty Split Agreement	Escrowed Acres		Percent of Escrowed Funds		Adjustment Amount
				in Tract	in Tract		Disbursed	Disbursed	Disbursed	Disbursed	
		Total acreage in escrow before disbursement					8.30787				
	5	Tract 5 (total acreage)	34.7300								
1	5	Audrey Russell\173 Hollingsworth Manor Elkton MD 21921	1/210	0.1654	100.00%	0.1654	0.1654	1.9907%			
2	5	Sherry Oxtton\1060 Emerald Rd SE Palm Bay FL 32909	1/120	0.2894	100.00%	0.2894	0.2894	3.4836%			
	8	Tract 8 (total acreage)	0.0200								
1	8	Audrey Russell\173 Hollingsworth Manor Elkton MD 21921	1/210	0.0001	100.00%	0.0001	0.0001	0.0011%			
2	8	Sherry Oxtton\1060 Emerald Rd SE Palm Bay FL 32909	1/120	0.0002	100.00%	0.0002	0.0002	0.0020%			

**Adjustment Comments:**

210000084

1. The Escrow Agent is ordered, to within ten (10) days of receipt of this executed order, disburse funds for the unit and applicants detailed in Table 1.
2. The Escrow Agent is ordered to continue the Escrow Account for the Subject Drilling unit based on the attached Revised Exhibit E which replaces all prior Exhibit E's recorded for the Subject Drilling Unit.

**CONCLUSION:**

Therefore, the requested relief and all terms and provisions set forth above be and hereby are granted and IT IS SO ORDERED.

**APPEALS:**

Appeals of this Order are governed by the provisions of the Code of Virginia § 45.1-361.9 which provides that any order or decision of the Board may be appealed to the appropriate circuit court and that whenever a coal owner, coal operator, gas owner, gas operator, or operator of a gas storage field certificated by the State Corporation Commission is a party in such action, the court shall hear such appeal de novo.

DONE AND EXECUTED this 16 day of December, 2020 by a majority of the Virginia Gas and Oil Board.

210000084

Interim Chairman, Donald L. Ratliff

COMMONWEALTH OF VIRGINIA  
COUNTY OF RUSSELL

Acknowledged on this 16th day of December, 2020, personally before me a notary public in and for the Commonwealth of Virginia, appeared Donald L. Ratliff, being duly sworn did depose and say that he is the Interim Chairman of the Virginia Gas and Oil Board, that he executed the same and was authorized to do so.

  
Sarah Jessee Gilmer, Notary Public  
262946

My Commission expires: July 31, 2021

DONE AND PERFORMED this 18 day of December, 2020 by Order of the Virginia Gas and Oil Board.

James P. Skorupa  
Principal Executive to the staff,  
Virginia Gas and Oil Board

COMMONWEALTH OF VIRGINIA  
COUNTY OF RUSSELL

Acknowledged on this 18th day of December, 2020, personally before me a notary public in and for the Commonwealth of Virginia, appeared James P. Skorupa, being duly sworn did depose and say that he is the Principal Executive to the staff of the Virginia Gas and Oil Board, that he executed the same and was authorized to do so.

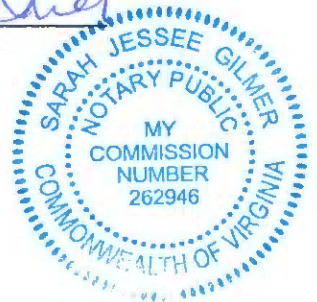
  
Sarah Jessee Gilmer, Notary Public  
262946

My Commission expires: July 31, 2021

## BEFORE THE VIRGINIA GAS AND OIL BOARD

PETITIONER: Pocahontas Gas LLC

DIVISION OF GAS AND OIL

DOCKET NO: VGOB 94-1024-0476-08

**RELIEF SOUGHT: (1) DISBURSEMENT FROM ESCROW REGARDING TRACT(S) A portion of 5, A portion of 8 (2) AND DISMISSAL OF COAL OWNERS PURSUANT TO CODE OF VIRGINIA SECTION 45.1-361.22:2.**

**HEARING DATE:** On June 16, 2015, the Virginia Gas and Oil Board, on its own motion, granted the Director of the Division of Gas and Oil the authority to process coal owner dismissal disbursements that have no pending deficiencies or issues. Code of Virginia Section 45.1-361.22:2. Effective date: July 1, 2015.

DRILLING UNIT: T16

BUCHANAN COUNTY, VIRGINIA

## PETITION FOR ORDER OF DISBURSEMENT OF ESCROW FUNDS

1. Petitioner and its counsel

Petitioner is Pocahontas Gas LLC, PO Box 570, Pounding Mill, VA 24637, 276-596-5075.  
Petitioner's counsel is Mark A. Swartz, Hillard & Swartz, LLP, 122 Capital Street, Suite 201, Charleston, WV 25301.

2. Relief Sought

(1) the disbursement of escrowed funds heretofore deposited with the Board's Escrow Agent, attributable to a portion of Tracts 5 and 8 as depicted upon the annexed table; (2) authorization to begin paying royalties directly to Audrey Russell and Sherry Oxton. (Royalties currently being paid under VP8SGU3)

3. Legal Authority

Va. Code Ann. § 45.1-361.1 et seq., 4 VAC 25-160-140., and relevant Virginia Gas and Oil Board Orders ("Board") heretofore promulgated pursuant to law.

4. Type of Well(s)

Coalbed Methane

5. Factual basis for relief requested

- a. Audrey Russell and Sherry Oxtan are the gas claimant in Tracts portion of 5 & portion of 8. As such Audrey Russell and Sherry Oxtan are entitled to 100% of the CBM royalties now in escrow and as may be hereafter payable. See Va. Code Ann. § 45.1-361.22:2.A.
- b. That Pocahontas Gas LLC (previously CNX Gas Company LLC) has previously given the notice(s) required by § 45.1-361.22:2.A to all conflicting coal claimants identified in the above referenced pooling Order and any supplemental Orders pertaining thereto.
- c. That when the Board granted Petitioner's Miscellaneous Petition in VGOB 94-1024-0476-04, it dismissed the coal claimant Harrison-Wyatt, LLC as a Respondent to these proceedings. Accordingly Harrison-Wyatt, LLC was not provided further notice under § 45.1-361.19 and 22 of the hearing set on this Petition That a detailed accounting in accordance with the applicable provisions of § 45.1-361.22 is submitted herewith and identified as Exhibit J.
- d. That an Exhibit identified as Table 1 is annexed hereto, and it specifies how the disbursement (s) is to be calculated and paid by the escrow agent.
- e. That Va. Code Ann. § 45.1-361.22:2.A. further provides that the Operator shall pay such royalties as may hereafter be payable directly to the gas claimant Audrey Russell and Sherry Oxtan and not escrow same. See Exhibit EE annexed hereto.

#### **6. Attestation**

The foregoing Petition to the best of my knowledge, information, and belief is true and correct.



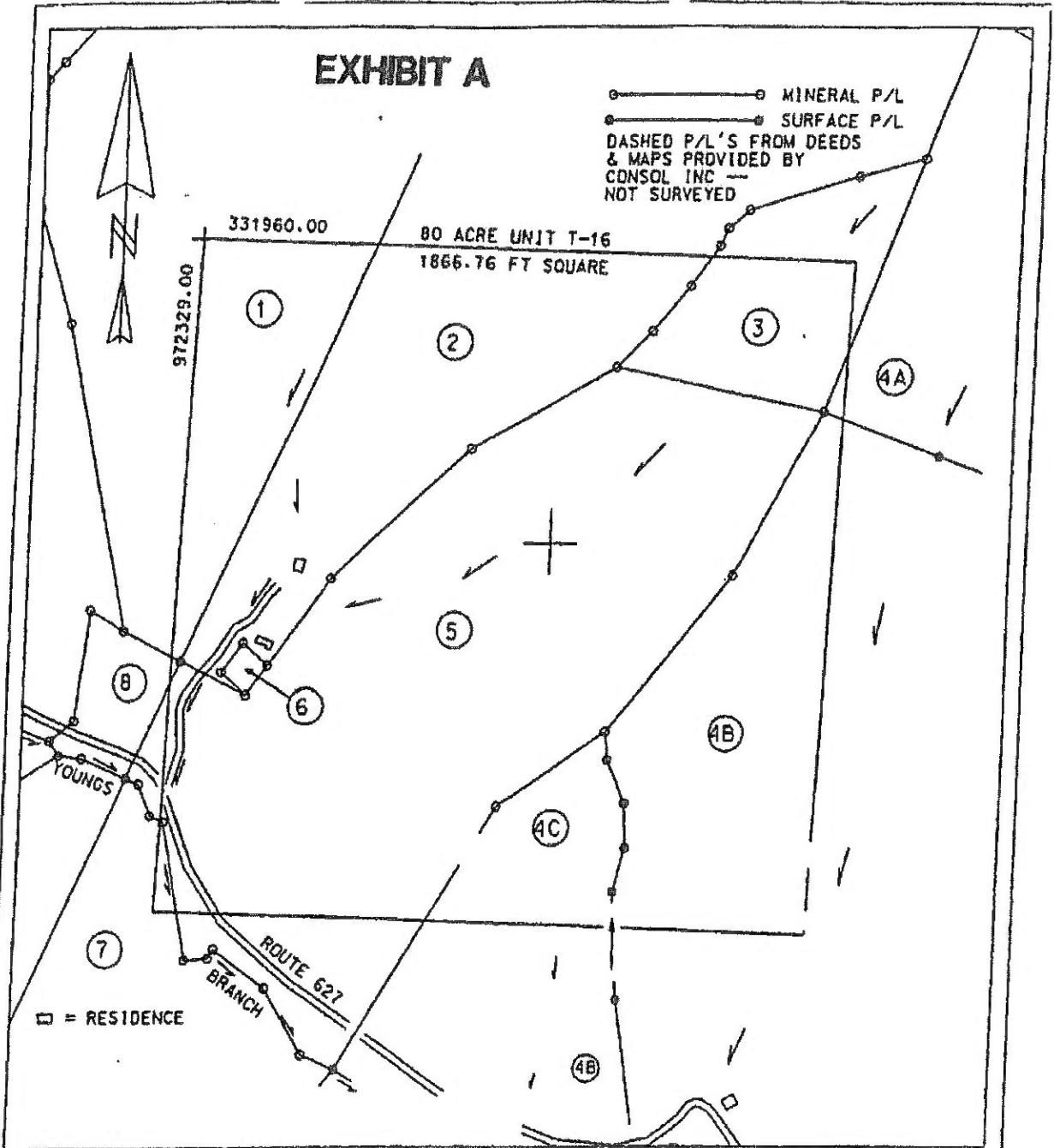

### WELL LOCATION PLAT

Company CONSOL Inc. Well Name and Number DAKWOOD UNIT T-16  
 Tract No. \_\_\_\_\_ Elevation \_\_\_\_\_ Quadrangle VANSANT  
 County BUCHANAN District HURRICANE Scale: 1" = 400' Date: \_\_\_\_\_  
 This Plat is a new plat ; an updated plat \_\_\_\_\_; or a final location plat \_\_\_\_\_  
 + Denotes the location of a well on United States Topographic Maps, scale 1 to 24,000, latitude and longitude lines being represented by border lines as shown.

*Claude D. Vansant*  
 Licensed Professional Engineer or Licensed Land Surveyor

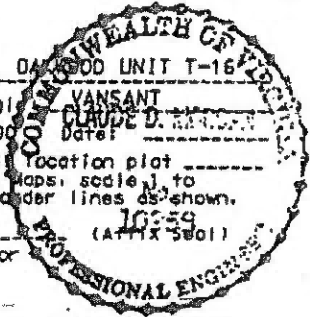

Form DGD-GD-7  
 Rev. 9/91

5

**CONSOL Inc.**  
**Well Plat Legend**  
**Property and Lease Information**  
**Well Unit T-16**

1. Jerry Raines - Surface, Oil & Gas  
 Big Axe Tract 2 - Coal  
 Wayles R. Harrison & Landon R. Wyatt, Jr., Trustees  
 NONE OF RECORD - Oil & Gas Lessee  
 Island Creek Coal Company - Coal Lessee  
 Beatrice Pocahontas Company  
 Jewell Smokeless Coal Corporation  
 Buchanan Production Company - CBM Lessee  
 7.08 acres - 8.85%
  
2. Jerry Raines - Surface, Oil & Gas  
 Big Axe Tract 4 - Coal  
 Wayles R. Harrison & Landon R. Wyatt, Jr., Trustees  
 NONE OF RECORD - Oil & Gas Lessee  
 Island Creek Coal Company - Coal Lessee  
 Beatrice Pocahontas Company  
 Jewell Smokeless Coal Corporation  
 Buchanan Production Company - CBM Lessee  
 15.50 acres - 19.38%
  
3. Jesse Childress Heirs - Surface, Oil & Gas  
 Big Axe Tract 4 - Coal  
 Wayles R. Harrison & Landon R. Wyatt, Jr., Trustees  
 NONE OF RECORD - Oil & Gas Lessee  
 Island Creek Coal Company - Coal Lessee  
 Beatrice Pocahontas Company  
 Jewell Smokeless Coal Corporation  
 Buchanan Production Company - CBM Lessee  
 4.51 acres - 5.64%
  
- 4A. Jessie G. Childress Heirs - Surface  
 4B. Bill Ratliff, ET AL - Surface  
 4C. Jessie G. Childress Heirs - Surface, Oil & Gas
  
4. Big Axe Tract 6 - Coal, Oil & Gas  
 Wayles R. Harrison & Landon R. Wyatt, Jr., Trustees  
 NONE OF RECORD - Oil & Gas Lessee  
 Island Creek Coal Company - Coal Lessee  
 Beatrice Pocahontas Company  
 Jewell Smokeless Coal Corporation  
 Buchanan Production Company - CBM Lessee  
 17.71 acres - 22.13%

**CONSOL Inc.**  
**Well Plat Legend**  
**Property and Lease Information**  
**Well Unit T-16**

5.     W.H. Reedy - Surface, Oil & Gas  
        Big Axe Tract 4 - Coal  
        Wayles R. Harrison & Landon R. Wyatt, Jr., Trustees  
        NONE OF RECORD - Oil & Gas Lessee  
        Island Creek Coal Company - Coal Lessee  
        Beatrice Pocahontas Company  
        Jewell Smokeless Coal Corporation  
        Buchanan Production Company - CBM Lessee  
        34.73 acres - 43.41 %
6.     Island Creek Coal Company - Surface, Oil & Gas  
        Big Axe Tract 4 - Coal  
        Wayles R. Harrison & Landon R. Wyatt, Jr., Trustees  
        NONE OF RECORD - Oil & Gas Lessee  
        Island Creek Coal Company - Coal Lessee  
        Beatrice Pocahontas Company  
        Jewell Smokeless Coal Corporation  
        Buchanan Production Company - CBM Lessee  
        0.22 acres - 0.27 %
7.     Vickey McGlothlin Heirs - Surface, Oil & Gas  
        Big Axe Tract 4 - Coal  
        Wayles R. Harrison & Landon R. Wyatt, Jr., Trustees  
        NONE OF RECORD - Oil & Gas Lessee  
        Island Creek Coal Company - Coal Lessee  
        Beatrice Pocahontas Company  
        Jewell Smokeless Coal Corporation  
        Buchanan Production Company - CBM Lessee  
        0.23 acres - 0.29 %
8.     W. H. Reedy - Surface  
        Big Axe Tract 2 - Coal, Oil & Gas  
        Wayles R. Harrison & Landon R. Wyatt, Jr., Trustees  
        NONE OF RECORD - Oil & Gas Lessee  
        Island Creek Coal Company - Coal Lessee  
        Beatrice Pocahontas Company  
        Jewell Smokeless Coal Corporation  
        Buchanan Production Company - CBM Lessee  
        0.02 acres - 0.03 %

Exhibit E  
Unit T-16  
Docket #VGOB 94-1024-0476-08  
List of Owners/Claimants that require escrow

	Acres in Unit	Percent of Unit
<u>Tract #5, 34.73 Acres</u>		
<b>COAL OWNERSHIP</b>		
(1) Harrison-Wyatt, LLC Oxy Tr 19 / Big Axe Tr 4 (91.00 acre tract) P.O. Box 11000 Danville, VA 24543	34.73 acres	43.4125% <i>Dismissed under -04 petition</i>
<b>OIL &amp; GAS OWNERSHIP</b>		
<b>Unresolved Heirship &amp; Outstanding W9/Affidavits</b>		
W.H. Reedy Heirs, et al. <i>(part of a 40.00 Acre SOG Tract which overlies a portion of Big Axe Tracts 2 &amp; 4)</i>	34.73 acres	43.4125%
(1) W.H. Reedy Heirs, Devisees, Successors or Assigns		
(a) Laura Virginia Reedy Webb, Heirs, Devisees, Successors or Assigns		
(a.1) Exie W. Cox Heirs, Devisees, Successors or Assigns		
(a.1.1) Robert William Cox 156 River Run Queenstown, MD 21658	0.0965 acres 1/360 of 34.73 acres	0.1206%
(a.1.3) Stephan Douglas Cox 1335 Possum Quarter Rd Elizabeth City, NC 27909	0.0965 acres 1/360 of 34.73 acres	0.1206%
(a.1.4) Carl Alvin Cox 516 N.W. 4th Place Renton, WA 98055	0.0965 acres 1/360 of 34.73 acres	0.1206%
(a.2) Mary W. Layman Heirs, Devisees, Successors or Assigns		
(a.2.1) Theodore Layman Heirs, Devisees, Successors or Assigns		
(a.2.1.1) Connie L. Corron PO Box 496 Rising Sun, MD 21911	0.1286 acres 1/270 of 34.73 acres	0.1608%
(c) Walter Reedy Heirs, Devisees, Successors or Assigns		
(c.6) Nona Bell R. Schuler Heirs, Devisees, Successors or Assigns		
(c.6.1) Roy Leffew 279 Rolling Ave North East, MD 21901	0.0827 acres 1/420 of 34.73 acres	0.1034%
(c.6.3) Mary L. Lynch 43 Brooks Ln, Apt 441 Elkton, MD 21921	0.0827 acres 1/420 of 34.73 acres	0.1034%
(c.6.4) Marshall L. Leffew 136 Massachusetts Ave Earleville, MD 21919	0.0827 acres 1/420 of 34.73 acres	0.1034%
(c.6.6) Brenda K. Molton 23 Mailard Dr Chesapeake City, MD 21915	0.0827 acres 1/420 of 34.73 acres	0.1034%
(c.6.7) Robert Leffew 101 Mount Rocky Ln Colora, MD 21917	0.0827 acres 1/420 of 34.73 acres	0.1034%

Exhibit E  
Unit T-16  
Docket #VGOB 94-1024-0476-08  
List of Owners/Claimants that require escrow

	Acres in Unit	Percent of Unit
(d) Osa N. Reedy Webb Heirs, Devisees, Successors or Assigns		
(d.2) Homer Webb Heirs, Devisees, Successors, or Assigns		
(d.2.1) JoAnne King 15 Palisade Circle Middletown, DE 19709	0.1085 acres 1/320 of 34.73 acres	0.1357%
(d.2.2) Larry Webb 1198 Liberty Grove Road Conowingo, MD 21918	0.1085 acres 1/320 of 34.73 acres	0.1357%
(d.2.3) Allen Webb 22 Kirks Mill Lane North East, MD 29109	0.1085 acres 1/320 of 34.73 acres	0.1357%
(d.2.4) Carol Jean Thomas 513 Harrington Road Rising Sun, MD 21911	0.1085 acres 1/320 of 34.73 acres	0.1357%
(d.5) Hubert W. Webb Heirs, Devisees, Successors or Assigns		
(d.5.1) Trust for the Benefit of Ruth Webb--(Trust terminated on her death 11/29/13)		
(d.5.1.5) Robert W. Webb Heirs, Devisees, Successors or Assigns <i>Pro-deceased</i>		
(d.5.1.5.1) Kimberly Copen 1 Mallory Way North East, MD 21901	0.0217 acres 1/1600 of 34.73 acres	0.0271%
(d.5.1.5.2) Stefanie Schmidt 11 Merlon Circle North East, MD 21901	0.0217 acres 1/1600 of 34.73 acres	0.0271%
(d.5.1.5.3) Justin C. Webb 294 Chestnut Drive Elkton, MD 21921	0.0217 acres 1/1600 of 34.73 acres	0.0271%
(d.5.1.5.4) Connor Webb PO Box 294 Charlestown, MD 21620	0.0217 acres 1/1600 of 34.73 acres	0.0271%
(d.6) J. Dennis Webb Heirs, Devisees, Successors, or Assigns		
(d.6.1) Virginia Webb 8 Cherry Lane Elkton, MD 21921	0.4341 acres 1/80 of 34.73 acres	0.5427%
(d.7) Zeola W. Shupe Heirs, Devisees, Successors or Assigns		
(d.7.5) John R. Shupe 201 Rothwell Dr. Wilmington, DE 19804	0.0868 acres 1/400 of 34.73 acres	0.1085%
(f) Sadie E. Cox <i>Conveyed a 1/10<sup>th</sup> interest to Beatrice C. Stacy on 08/16/94 (DB 426/87)</i>		
(f.1) Beatrice C. Stacy Heirs, Devisees, Successors or Assigns		
(f.1.1) Carlos Bennett Cox Heirs, Devisees, Successors or Assigns		

Exhibit E  
Unit T-16  
Docket #VGOB 04-1024-0476-08  
List of Owners/Claimants that require escrow

	Acres in Unit	Percent of Unit
(f.1.1.1) Carlos B. Cox Revocable Living Trust Nerida Marly Cox, Trustee 178 Minors Mtn Trail Monroe, VA 24574	1.1577 acres 1/30 of 34.73 acres	1.4471%
(f.1.2) Ernest Harrison Cox Heirs, Devisees, Successors or Assigns		
(f.1.2.3) Tina Stanton 172 Hollingsworth Manor Elkton, MD 21921	0.1654 acres 1/210 of 34.73 acres	0.2067%
<i>Removed from (07) petition due to notification failure</i>		
(f.1.3) Lee Cox	<i>Pre-Deceased (DOD Unknown)</i>	
(f.1.3.2) Carolyn Kottot 6585 Cherokee Trail Ct El Reno, OK 73036	0.2894 acres 1/120 of 34.73 acres	0.3618%
(f.1.3.4) Sheila Wright 916 7th Street Berthoud, CO 80513	0.2894 acres 1/120 of 34.73 acres	0.3618%
(h) Maxie Z. Reedy Hurford Miller Heirs, Devisees, Successors or Assigns		
(h.2) Donald Hurford Estate P. O. Box 315 Boyetown, PA 19512	0.8683 acres 1/40 of 34.73 acres	1.0853%
(h.3) Lester D. Hurford Rd. 9, Box 266H Coatesville, PA 19320	0.8683 acres 1/40 of 34.73 acres	1.0853%
(h.4) Lester E. Miller Estate c/o Earl H. Hurford 261 Martins Corner Road Coatesville, PA 19320-1079	0.8683 acres 1/40 of 34.73 acres	1.0853%
(h) Cora Sisk Johnson	<i>Conveyed a 1/10<sup>th</sup> interest to Joseph H. Van Dyke 07/11/88 (DB 401/328)</i>	
(i) Etta V. Reedy Van Dyke	<i>Conveyed a 1/10<sup>th</sup> interest to Joseph H. Van Dyke 09/28/92 (DB 401/327)</i>	
(2) Joseph H. Van Dyke Heirs, Devisees, Successors or Assigns		
(e) Joseph M. Vandyke Heirs, Devisees, Successors or Assigns		
(e.1) Jonathan Vandyke 9555 Tower Ridge Rd Pensacola, FL 32626	1.3892 acres 1/25 of 34.73 acres	1.7365%
<b>Total tract acres</b>	<b>7.7692</b>	
<b>Total tract percent</b>	<b>9.7115%</b>	

Tract #7, 0.23 AcresCOAL OWNERSHIP

(1) Harrison-Wyatt, LLC P.O. Box 11000 Danville, VA 24543	0.23 acres	0.28750% <i>Dismissed under -04 petition</i>
---	------------	--

OIL & GAS OWNERSHIP*Unresolved Heirship & Outstanding W9/Affidavits*

Vacey McGlothlin Heirs, Devisees, Successors or Assigns, et al.	0.23 acres	0.2875%
--	------------	---------

Exhibit E  
Unit T-16  
Docket #VGOB 94-1024-0476-08  
List of Owners/Claimants that require escrow

	Acres in Unit	Percent of Unit
(1) John P. McGlothlin Heirs, Devisees, Successors, or Assigns		
(a) Sherman Benjamin McGlothlin Heirs, Devisees, Successors, or Assigns <i>Pre-Deceased</i>		
(a.1) John E. McGlothlin Heirs, Devisees, Successors, or Assigns		
(a.1.1) Ruby McGlothlin Heirs, Devisees, Successors, or Assigns		
(a.1.1.1) Gary M. McGlothlin Heirs, Devisees, Successors, or Assigns		
(a.1.1.1.1) Gary M. McGlothlin, Jr. Heirs, Devisees, Successors, or Assigns <i>(Documentation requested 4/16/18)</i>	0.0002 acres 1/936 of 0.23 acres	0.0003%
(a.1.1.1.1.1) Heather McGlothlin 116 E. Washington Avenue Vinton, VA 24179		
(a.1.1.2) Kay E. Yarrow 4 Rapidian Rd Locust Grove, VA 22508	0.0002 acres 1/936 of 0.23 acres	0.0003%
(a.1.1.3) Edward A. McGlothlin 608 Harrison Circle Locust Grove, VA 22508	0.0002 acres 1/936 of 0.23 acres	0.0003%
(b) Sally Starkey Heirs, Devisees, Successors, or Assigns		
(b.1) Lillian Darnell Heirs, Devisees, Successors, or Assigns <i>Pre-Deceased</i>		
(b.1.1) Pamela Jones 1054 S Palomino Place Payson, AZ 85541	0.0002 acres 1/1248 of 0.23 acres	0.0002%
(b.1.2) Carol Barnett 11219 E Mercury Dr, Apt 219 Apache Junction, AZ 85120	0.0002 acres 1/1248 of 0.23 acres	0.0002%
(b.4) Glen Arthur Starkey Heirs, Devisees, Successors, or Assigns		
(b.4.1) Nila Jean Starkey 11132 W Southern Ave Tolleson, AZ 85353	0.0004 acres 1/624 of 0.23 acres	0.0005%
(d) Luther J. McGlothlin Heirs, Devisees, Successors, or Assigns		
(d.1) Carrie McGlothlin Heirs, Devisees, Successors, or Assigns		
(d.1.2) Luther H. McGlothlin Heirs, Devisees, Successors or Assigns		
(d.1.2.1) Melissa Ann Kugler 196 McGlothlin Rd Conowingo, MD 21918	0.0007 acres 1/312 of 0.23 acres	0.0009%
(f) George W. McGlothlin Heirs, Devisees, Successors, or Assigns		

Exhibit E  
Unit T-16  
Docket #VGOB 94-1024-0476-08  
List of Owners/Claimants that require escrow

	Acres in Unit	Percent of Unit
(f.1) Mae McGlothlin Heirs, Devisees, Successors or Assigns	<i>Life Estate extinguished</i>	
(f.1.4) Stephen C. McGlothlin Heirs, Devisees, Successors, or Assigns <i>(Documentation Pending)</i>	0.0003 acres 1/780 of 0.23 acres	0.0004%
(f.1.4.1) Naia McGlothlin 1860 E Broadway Rd Mesa, AZ 85204		
(g) Ralph Sidney McGlothlin Heirs, Devisees, Successors, or Assigns		
(g.1) Louise McGlothlin Heirs, Devisees, Successors, or Assigns		
(g.1.9) Orpha J. Schlarbaum Heirs, Devisees, Successors or Assigns		
(g.1.9.2) George M. Schlarbaum Baker Correctional Institution (Inmate Sanderson, FL 32087	0.0000 acres 1/16848 of 0.23 acres	0.0000%
(g.1.9.4) Ty Cobb Schlarbaum 9806 Buncome Road Jacksonville, FL 32246	0.0000 acres 1/16848 of 0.23 acres	0.0000%
<i>Removed from (07) petition due to notification failure</i>		
(g.10) Orpha J. Schlarbaum Heirs, Devisees, Successors or Assigns		
(g.10.2) George M. Schlarbaum Baker Correctional Institution (Inmate Sanderson, FL 32087	0.0000 acres 1/9360 of 0.23 acres	0.0000%
(g.10.4) Ty Cobb Schlarbaum 9806 Buncome Road Jacksonville, FL 32246	0.0000 acres 1/9360 of 0.23 acres	0.0000%
(g.11) Nancy M. Griffin Heirs, Devisees, Successors, or Assigns		
(g.11.1) Richard J. Spivey 3229 E. Nutree Salt Lake City, UT 84121	0.0000 acres 1/7020 of 0.23 acres	0.0000%
(g.11.3) Darren E. Griffin 5746 Firestone Road Jacksonville, FL 32224	0.0000 acres 1/7020 of 0.23 acres	0.0000%
(h) Leonard Shaw McGlothlin Heirs, Devisees, Successors, or Assigns		
(h.1) Doris C. McGlothlin, Heirs, Devisees, Successors or Assigns <i>(Documentation pending)</i>	0.0015 acres 1/156 of 0.23 acres	0.0018%
(h.1.1) Roger McGlothlin Heirs, Devisees, Successors, or Assigns		
(h.1.1.1) Roseanne McGlothlin 833 14th Avenue N Jacksonville Beach, FL 32250		
(j) Virginia I. Shinault Heirs, Devisees, Successors or Assigns		
(j.1) Charles F. Jones Heirs, Devisees, Successors, or Assigns		



Exhibit E  
Unit T-16  
Docket #VGOB 94-1024-0476-08  
List of Owners/Claimants that require escrow

	Acres in Unit	Percent of Unit
(J.1.1) Betty Lou Jones 223 McGlothlin Road Conowingo, MD 21918	0.0005 acres 1/468 of 0.23 acres	0.0006%
(2) Polly Jane McGlothlin Heirs, Devisees, Successors, or Assigns		
(a) Rosa Childress Heirs, Devisees, Successors or Assigns	0.0044 acres 1/52 of 0.23 acres	0.0055%
(a.1) Ruby White Heirs, Devisees, Successors, or Assigns <i>(Documentation Pending)</i>		
(a.2) Jessie Childress Heirs, Devisees, Successors, or Assigns <i>(Documentation Pending)</i>		
(a.3) Mary A. Miller Heirs, Devisees, Successors, or Assigns		
(a.3.1) David C. Miller Heirs, Devisees, Successors, or Assigns		
(a.3.1.1) Claudette Miller 1315 SW 3rd Ave Okeechobee, FL 34974		
(a.3.2) Sue Childress <i>Address Unknown</i>		
(a.4) Robert Childress Heirs, Devisees, Successors or Assigns		
(a.4.1) Pauline M. Childress Heirs, Devisees, Successors, or Assigns		
(a.4.1.1) Steven M. Childress 3777 Peachtree Rd NE, Apt 330 Brookhaven, GA 30319		
(a.4.1.2) Patricia Claudine Blankenship PO Box 881 Tazewell, VA 24651		
(a.4.1.3) Robert Childress, Jr. Heirs, Devisees, Successors, or Assigns		
(a.4.1.3.1) Nancy C. Childress 247 Arch Barrett Dr Rosedale, VA 24280		
(3) Louisa McGlothlin Childress Vandyke Heirs, Devisees, Successors, or Assigns	<i>Pre-Deceased</i>	
(a) Jessie Grover Childress Heirs, Devisees, Successors, or Assigns		
(a.1) Virginia Childress Heirs, Devisees, Successors, or Assigns	<i>Life Estate Extinguished</i>	
(a.1.1) Emory Childress Heirs, Devisees, Successors, or Assigns		
(a.1.1.2) Raymond Childress 870 Grandview Drive Hampstead, NC 28443	0.0001 acres 1/1716 of 0.23 acres	0.0002%

Exhibit E  
Unit T-16  
Docket #VGOB 94-1024-0476-08  
List of Owners/Claimants that require escrow

	Acres in Unit	Percent of Unit
(a.1.3) Beatrice Raleigh Heirs, Devisees, Successors, or Assigns		
(a.1.3.3) Linda Osborne Heirs, Devisees Successors, or Assigns <i>(Documentation Pending)</i>	0.0001 acres 1/1716 of 0.23 acres	0.0002%
(a.1.3.3.1) Pamela Salyer 595 N Holston River Dr Kingsport, TN 37660		
(a.1.3.3.2) Kenneth Osborne 595 N. Holston River Dr. Kingsport, TN 37660		
(a.1.3.3.3) Randall Osborne, Jr. 2412 Rivermont Drive Kingsport, TN 37660		
(a.1.6) Wanda Cochran Heirs, Devisees, Successors, or Assigns <i>(Documentation Pending)</i>	0.0004 acres 1/572 of 0.23 acres	0.0005%
(a.1.6.1) Jeffrey Cochran Heirs, Devisees, Successors, or Assigns <i>(Documentation Pending)</i>		
(a.1.6.1.1) Jenna N. Cochran 948 Gravely Road Kingsport, TN 37660		
(a.1.6.1.2) Jarrett Cochran 77216 Cobblestone Drive Yulee, FL 32097		
(a.1.6.2) Jenna N. Cochran 948 Gravely Road Kingsport, TN 37660		
(a.1.7) Eleanor Hawkins Heirs, Devisees, Successors, or Assigns		
(a.1.7.1) Robert B. Hawkins, Jr. Heirs, Devisees, Successors, or Assigns		
(a.1.7.1.1) Elvetta Sue Hawkins 5843 Fairhill Lane Knoxville, TN 37918	0.0001 acres 1/1716 of 0.23 acres	0.0002%
(a.1.9) Eula Hensdill Heirs, Devisees, Successors, or Assigns		
(a.1.9.3) Shirley Carlson 392 Sunset Drive Abingdon, VA 24210	0.0001 acres 1/3432 of 0.23 acres	0.0001%
(a.1.9.5) John Hensdill Heirs, Devisees, Successors, or Assigns		
(a.1.9.5.2) John D. Hensdill 4513 Rebecca Road Fredericksburg, VA 22408	0.00003 acres 1/6864 of 0.23 acres	0.00004%
(b) May Childress Vandyke Heirs, Devisees, Successors, or Assigns		
(b.1) Pearl Runyon Heirs, Devisees, Successors, or Assigns		
(b.1.1) Dorothy Jacobson 821 Arctic Avenue Virginia Beach, VA 23451	0.0001 acres 1/2184 of 0.23 acres	0.0001%

Exhibit E  
Unit T-16  
Docket #VGOB 94-1024-0476-08  
List of Owners/Claimants that require escrow

	Acres in Unit	Percent of Unit
(b.1.3) Charles L. Runyon 4233 Cardinal Lane Suffolk, VA 23437	0.0001 acres 1/2184 of 0.23 acres	0.0001%
(b.1.4) Kenneth Runyon 4233 Cardinal Lane Suffolk, VA 23437	0.0001 acres 1/2184 of 0.23 acres	0.0001%
(b.1.6) Donna Cleveland 116 Burnetts Court Suffolk, VA 23434	0.0001 acres 1/2184 of 0.23 acres	0.0001%
(b.2) Perry Vandyke Heirs, Devisees, Successors, or Assigns		
(b.2.1) Pearl Runyon Heirs, Devisees, Successors, or Assigns		
(b.2.1.1) Dorothy Jacobson 821 Arctic Avenue Virginia Beach, VA 23451	0.00002 acres 1/10920 of 0.23 acres	0.00003%
(b.2.1.3) Charles L. Runyon 4233 Cardinal Lane Suffolk, VA 23437	0.00002 acres 1/10920 of 0.23 acres	0.00003%
(b.2.1.4) Kenneth Runyon 4233 Cardinal Lane Suffolk, VA 23437	0.00002 acres 1/10920 of 0.23 acres	0.00003%
(b.2.1.6) Donna Cleveland 116 Burnetts Court Suffolk, VA 23434	0.00002 acres 1/10920 of 0.23 acres	0.00003%
(b.2.4) Mary Vandyke Cook PO Box 250 Vansant, VA 24656	0.0001 acres 1/1820 of 0.23 acres	0.0002%
(b.5) Mary Vandyke Cook PO Box 250 Vansant, VA 24656	0.0006 acres 1/364 of 0.23 acres	0.0008%
(b.7) Lucy Suttle Heirs, Devisees, Successors, or Assigns		
(b.7.1) James C. Suttle Heirs, Devisees, Successors, or Assigns	0.0006 acres 1/364 of 0.23 acres	0.0008%
(b.7.1.1) Inez Pillsbury 1302 Old Cox Road Asheboro, NC 27205		
(b.7.1.2) Irma Rahr 26410 S Beech Creek Dr Sun Lakes, AZ 85248		
(b.7.1.3) Eleanor Jones 302 Pilcher Lane Syracuse, NY 13212		
(b.7.1.4) Francis Suttle Heirs, Devisees, Successors, or Assigns		
(b.7.1.4.1) Amorc Rosicrucian Order 1342 Naglee Ave San Jose, CA 95191		
(b.7.1.4.2) Colchester Community Church Main Street Downsville, NY 13755		

Exhibit E  
Unit T-16  
Docket #VGOB 94-1024-0476-08  
List of Owners/Claimants that require escrow

	Acres in Unit	Percent of Unit
(b.7.1.4.3) N.Y. State Grange 100 Grange Place Cortland, NY 13045		
(b.7.1.4.4) Alyse Carson 1929 Staleys Farm Rd Asheboro, NC 27205		
(b.7.1.4.5) Irma Rahr 26410 S Beech Creek Dr Sun Lakes, AZ 85248		
(b.7.1.4.6) Christine Marascalchi 3694 Everts Rd Cato, NY 13033		
(b.7.1.5) Mary McDonald Heirs, Devisees, Successors, or Assigns		
(b.7.1.5.1) Inez Pillsbury 1302 Old Cox Road Asheboro, NC 27205		
(b.7.1.5.2) Irma Rahr 26410 S Beech Creek Dr Sun Lakes, AZ 85248		
(b.7.1.5.3) Eleanor Jones 302 Pitcher Lane Syracuse, NY 13212		
(b.7.1.5.4) George C. Suttle Heirs, Devisee <i>Pre-Deceased</i> Successors, or Assigns		
(b.7.1.5.4.1) Donald Palmer Suttle Heirs, Devisees, Successors, or Assigns <i>(Heirs Unknown)</i>		
(b.7.1.5.4.2) Joan Banks PO Box 7860 Indian Lake Estates, FL 33855		
(b.7.1.5.5) Floyd Suttle Heirs, Devisees, <i>Pre-Deceased</i> Successors, or Assigns		
(b.7.1.5.5.1) Richard Suttle 1065 Skalkaho Rd Hamilton, MT 59840		
(b.7.1.6) George C. Suttle Heirs, Devisees, Successors, or Assigns		
(b.7.1.6.1) Donald Palmer Suttle Heirs, Devisees, Successors, or Assigns <i>(Heirs Unknown)</i>		
(b.7.1.6.2) Joan Banks PO Box 7860 Indian Lake Estates, FL 33855		
(b.7.1.7) Floyd Suttle Heirs, Devisees, <i>Pre-Deceased</i> Successors, or Assigns		
(b.7.1.7.1) Richard Suttle 1065 Skalkaho Rd Hamilton, MT 59840		
(c) Vacey Vandyke Looney Heirs, Devisees, Successors, or Assigns		
(c.2) Jennings Vandyke Heirs, Devisees, Successors, or Assigns		

Exhibit E  
Unit T-16  
Docket #VGOB 94-1024-0476-08  
List of Owners/Claimants that require escrow

	Acres in Unit	Percent of Unit
(c.2.1) Jack D. Vandyke 1524 Bishop Drive Troy, MO 63379	0.0001 acres 1/3328 of 0.23 acres	0.0001%
(c.4) Clarence Looney Heirs, Devisees, Successors, or Assigns		
(c.4.3) Clarence B. Looney, Jr. PO Box 881 War, WV 24892	0.0001 acres 1/1664 of 0.23 acres	0.0002%
(c.6) Faye L. Stevens Heirs, Devisees, Successors, or Assigns <i>(Documentation pending)</i>	0.0006 acres 1/416 of 0.23 acres	0.0007%
(c.6.1) Darrell L. Boyd 15133 Inspiration Drive Abingdon, VA 24210		
(c.6.2) Wilma S. Aldrick 6683 Echo Glen Court Magalia, VA 95954		
(c.7) Edna L. Hale Heirs, Devisees, Successors, or Assigns		
(c.7.6) Joy Breeding Brown Heirs, Devisees, Successors, or Assigns		
(c.7.6.1) Benjamin Brown PO Box 171 Ruidoso Downs, NM 88346	0.00005 acres 1/4992 of 0.23 acres	0.0001%
(c.8) Clyde Henry Looney Heirs, Devisees, Successors, or Assigns		
(c.8.1) Juanita Price 1939 Old Kentucky Turnpike Raven, VA 24639	0.00008 acres 1/2912 of 0.23 acres	0.0001%
(c.8.5) Janice Carol Looney Heirs, Devisees, Successors, or Assigns <i>(Documentation Pending)</i>	0.00008 acres 1/2912 of 0.23 acres	0.0001%
(c.8.5.1) Juanita Price 1939 Old Kentucky Turnpike Raven, VA 24639		
(c.8.5.2) Don C. Looney 10444 Greene Drive Lorton, VA 22079		
(c.8.5.3) Warren Looney Heirs, Devisees, Successors, or Assigns		
(c.8.5.3.1) Martha Looney 102 Leota Drive Hendersville, TN 37075		
(c.8.5.4) Roger Paul Looney Heirs, Devisees, Successors, or Assigns		
(8.5.4.1) Michael Looney 10806 Green Drive Lorton, VA 22079		

Exhibit E  
Unit T-16  
Docket #VGOB 94-1024-0476-08  
List of Owners/Claimants that require escrow

	Acres in Unit	Percent of Unit
(8.5.4.2) Terry Looney 107 Stafford Stone Drive Stafford, VA 22554		
(c.8.5.5) Gary Lawrence Looney Heirs, Devisees, Successors, or Assigns		
(c.8.5.5.1) Gary P. Looney 153 Carson Ave, Apt 17 Richlands, VA 24641		
(c.8.5.5.2) Keith Looney 109 Bragg Rd Richlands, VA 24641		
(c.8.5.5.3) Debra L. King PO Box 454 Keen Mountain, VA 24624		
(c.8.5.6) Loretta Joyce Looney Stacy PO Box 58 Wolford, VA 24658		
(c.8.6) Gary Lawrence Looney Heirs, Devisees, Successors, or Assigns		
(c.8.6.1) Gary P. Looney 153 Carson Ave, Apt 17 Richlands, VA 24641	0.00003 acres 1/8736 of 0.23 acres	0.00003%
(c.8.6.3) Debra L. King PO Box 454 Keen Mountain, VA 24624	0.00003 acres 1/8736 of 0.23 acres	0.00003%
(c.8.7) Loretta Joyce Stacy PO Box 58 Wolford, VA 24658	0.00008 acres 1/2912 of 0.23 acres	0.0001%
(d) Clarence Childress Heirs, Devisees, Successors, or Assigns		
(d.1) Ethel Childress Heirs, Devisees, Successors, or Assigns		
(d.1.1) William Emerson 22 Washington Ave Leonardo, NJ 07737	0.0010 acres 1/234 of 0.23 acres	0.0012%
(d.1.3) Gerald Childress 10105 Winchester Ave Bunker Hill, WV 25413	0.0001 acres 1/1872 of 0.23 acres	0.0002%
(d.1.4) Royce Childress Heirs, Devisees, Successors, or Assigns		
(d.1.4.1) Jean E. Childress Heirs, Devisees, Successors, or Assigns		
(d.1.4.1.1) Todd Childress 14537 Waters Shore Dr Midlothian, VA 23112	0.00004 acres 1/5616 of 0.23 acres	0.0001%
(d.1.4.1.2) Christina Schulz 4322 Penwood Drive Alexandria, VA 22310	0.00004 acres 1/5616 of 0.23 acres	0.0001%
(d.1.4.1.3) Tanya C. Ljungholm 806 Bellview Ct NE Leesburg, VA 20176	0.00004 acres 1/5616 of 0.23 acres	0.0001%

Exhibit E  
Unit T-16  
Docket #VGOB 94-1024-0476-08  
List of Owners/Claimants that require escrow

210000084

	Acres in Unit	Percent of Unit
(d.1.5) Ardith Burdick 17199 Fresh Meadow Trail Dumfries, VA 22025	0.0001 acres 1/1872 of 0.23 acres	0.0002%
(d.3) Gerald Childress 10105 Winchester Ave Bunker Hill, WV 25413	0.0007 acres 1/312 of 0.23 acres	0.0009%
(d.4) Royce Childress Heirs, Devisees, Successors, or Assigns		
(d.4.1) Jean E. Childress Heirs, Devisees, Successors, or Assigns		
(d.4.1.1) Todd Childress 14537 Waters Shore Dr Midlothian, VA 23112	0.0002 acres 1/936 of 0.23 acres	0.0003%
(d.4.1.2) Christina Schulz 4322 Penwood Drive Alexandria, VA 22310	0.0002 acres 1/936 of 0.23 acres	0.0003%
(d.4.1.3) Tanya C. Ljungholm 806 Bellview Ct NE Leesburg, VA 20176	0.0002 acres 1/936 of 0.23 acres	0.0003%
(d.5) Ardith Burdick 17199 Fresh Meadow Trail Dumfries, VA 22025	0.0007 acres 1/312 of 0.23 acres	0.0009%
(4) Lydia Childress Heirs, Devisees, Successors, or Assigns		
(a) Jesse Childress Heirs, Devisees, Successors, or Assigns		
(a.2) Kay Childress Heirs, Devisees, Successors, or Assigns <i>(Documentation pending)</i>	0.0003 acres 1/715 of 0.23 acres	0.0004%
(a.4) Ancil Childress Heirs, Devisees, Successors, or Assigns		
(a.4.1) Kathleen Home Childress Heirs, Devisees, Successors, or Assigns		
(a.4.1.2) Anna R. Belcher 2700 Breeden Branch Rd Rowe, VA 24646	0.0001 acres 1/2145 of 0.23 acres	0.0001%
(a.4.1.3) Judy N. Street 1326 Watkins Street Grundy, VA 24614	0.0001 acres 1/2145 of 0.23 acres	0.0001%
(b) Lottie Childress Fields Heirs, Devisees, Successors or Assigns		
(b.1) John A. Fields Heirs, Devisees, Successors, or Assigns		
(b.1.1) Otis G. Fields Heirs, Devisees, Successors, or Assigns		
(b.1.1.1) Patricia Hurt Heirs, Devisees, Successors, or Assigns		
(b.1.1.1.1) Clarence Hurt, Jr. 101 Hurt Drive Richlands, VA 24641	0.0000 acres 1/23595 of 0.23 acres	0.0000%

Exhibit E  
Unit T-16  
Docket #VGOB 04-1024-0476-08  
List of Owners/Claimants that require escrow

	Acres In Unit	Percent of Unit
(b.1.1.10) Janet Fields Patterson Heirs, Devisees, Successors, or Assigns <i>(Heirs Unknown)</i>	0.0000 acres 1/23595 of 0.23 acres	0.0000%
(b.1.1.11) Jenkle Fields <i>Address Unknown</i>	0.0000 acres 1/23595 of 0.23 acres	0.0000%
(b.1.2) Virginia Fields Wampler Heirs, Devisees, Successors, or Assigns		
(b.1.2.1) Reglna Wampler Heirs, Devisees, Successors, or Assigns <i>(Heirs Unknown)</i>	0.0001 acres 1/2145 of 0.23 acres	0.0001%
(b.1.3) Edith Fields Baldwin Heirs, Devisees, Successors, or Assigns		
(b.1.3.1) Alice Street 1883 E. Main Street Lebanon, VA 24266	0.0000 acres 1/12870 of 0.23 acres	0.0000%
(b.1.3.3) Donald B. Baldwin PO Box 1492 Honaker, VA 24260	0.0000 acres 1/12870 of 0.23 acres	0.0000%
(b.1.3.6) George A. Baldwin Heirs, Devisees, Successors, or Assigns <i>Documentation Pending</i>	0.0000 acres 1/12870 of 0.23 acres	0.0000%
(b.1.3.5) Ned L. Baldwin PO Box 993 Honaker, VA 24260	0.0000 acres 1/12870 of 0.23 acres	0.0000%
(b.1.5) George P. Fields Heirs, Devisees, Successors, or Assigns		
(b.1.5.1) Wallace Steve Fields Heirs, Devisees, Successors, or Assigns		
(b.1.5.1.1) Billy Dean Fields Heirs, Devisees, Successors, or Assigns		
(b.1.5.1.1.1) Melissa Fields 1895 New Orleans Way McDonough, GA 30252	0.0000 acres 1/17160 of 0.23 acres	0.0000%
<i>Removed from (07) petition due to notification failure</i>		
(b.1.5.1.1.2) Jimmy Dean Fields PO Box 14 Clewiston, FL 33440	0.0000 acres 1/17160 of 0.23 acres	0.0000%
(b.1.5.2) Billy Dean Fields Heirs, Devisees, Successors, or Assigns		
(b.1.5.2.1) Melissa Fields 1895 New Orleans Way McDonough, GA 30252	0.0000 acres 1/17160 of 0.23 acres	0.0000%
<i>Removed from (07) petition due to notification failure</i>		
(b.1.5.2.2) Jimmy Dean Fields PO Box 14 Clewiston, FL 33440	0.0000 acres 1/17160 of 0.23 acres	0.0000%
(b.2) Otis G. Fields Heirs, Devisees, Successors, or Assigns		
(b.2.1) Patricia Hurt Heirs, Devisees, Successors, or Assigns		



Exhibit E  
Unit T-16  
Docket #VGOB 94-1024-0476-08  
List of Owners/Claimants that require escrow

	Acres in Unit	Percent of Unit
(b.2.1.1) Clarence Hurt, Jr. 101 Hurt Drive Richlands, VA 24641	0.0000 acres 2/23595 of 0.23 acres	0.0000%
(b.2.10) Janet Fields Patterson Heirs, Devises, Successors, or Assigns <i>(Heirs Unknown)</i>	0.0000 acres 2/23595 of 0.23 acres	0.0000%
(b.2.11) Jenkie Fields <i>Address Unknown</i>	0.0000 acres 2/23595 of 0.23 acres	0.0000%
(b.3) Virginia Fields Wampler Heirs, Devises, Successors, or Assigns		
(b.3.1) Nathan Wampler Heirs, Devises, Successors, or Assigns	0.0002 acres 2/2145 of 0.23 acres	0.0003%
(b.3.1.1) Ethel Wampler Heirs, Devises, Successors, or Assigns <i>(Heirs Unknown)</i>		
(b.3.1.2) Regina Wampler Heirs, Devises, Successors, or Assigns <i>(Heirs Unknown)</i>		
(b.3.2) Regina Wampler Heirs, Devises, Successors, or Assigns <i>(Heirs Unknown)</i>		
(b.4) Edith Fields Baldwin Heirs, Devises, Successors, or Assigns		
(b.4.1) Alice Street 1883 E. Main Street Lebanon, VA 24266	0.0000 acres 1/6435 of 0.23 acres	0.0000%
(b.4.3) Donald B. Baldwin PO Box 1492 Honaker, VA 24260	0.0000 acres 1/6435 of 0.23 acres	0.0000%
(b.4.5) Ned L. Baldwin PO Box 993 Honaker, VA 24260	0.0000 acres 1/6435 of 0.23 acres	0.0000%
(b.4.6) George A. Baldwin Heirs, Devises, Successors, or Assigns <i>Documentation Pending</i>	0.0000 acres 1/6435 of 0.23 acres	0.0000%
(b.6) George P. Fields Heirs, Devises, Successors, or Assigns		
(b.6.1) Wallace Steve Fields Heirs, Devises, Successors, or Assigns		
(b.6.1.1) Billy Dean Fields Heirs, Devises, Successors, or Assigns		
(b.6.1.1.1) Melissa Fields 1895 New Orleans Way McDonough, GA 30252 <i>Removed from (07) petition due to notification failure</i>	0.0000 acres 1/8580 of 0.23 acres	0.0000%
(b.6.1.1.2) Jimmy Dean Fields PO Box 14 Clewiston, FL 33440	0.0000 acres 1/8580 of 0.23 acres	0.0000%
(b.6.2) Billy Dean Fields Heirs, Devises, Successors, or Assigns		

Exhibit E  
Unit T-16  
Docket #VGOB 94-1024-0476-08  
List of Owners/Claimants that require escrow

	Acres in Unit	Percent of Unit
(b.6.2.1) Melissa Fields 1895 New Orleans Way McDonough, GA 30252	0.0000 acres 1/8580 of 0.23 acres	0.0000%
<i>Removed from (07) petition due to notification failure</i>		
(b.6.2.2) Jimmy Dean Fields PO Box 14 Clewiston, FL 33440	0.0000 acres 1/8580 of 0.23 acres	0.0000%
(c) Lillie Childress Bailey Heirs, Devisees, Successors, or Assigns	0.0016 acres 1/143 of 0.23 acres	0.0020%
(c.1) June Virginia Sherman Heirs, Devisees, Successors, or Assigns <i>(Heirs Unknown)</i>		
(d) John B. Childress Heirs, Devisees, Successors or Assigns		
(d.1) Mary Belle McGlothlin	<i>Life Estate extinguished</i>	
(d.1.1) Reves Childress Heirs, Devisees, Successors, or Assigns		
(d.1.1.1) Dorothy R. Childress 6525 Kelly Road Warrenton, VA 20187	0.0002 acres 1/1430 of 0.23 acres	0.0002%
(d.1.4) Arbutus Childress Heirs, Devisees, Successors, or Assigns		
(d.1.4.1) Reves Childress Heirs, Devisees, Successors, or Assigns		
(d.1.4.1.1) Dorothy R. Childress 6525 Kelly Road Warrenton, VA 20187	0.00002 acres 1/11440 of 0.23 acres	0.00003%
(d.1.4.5) John R. Childress Heirs, Devisees, Successors, or Assigns		
(d.1.4.5.1) Candace Childress 16400 N Naegel Dr Surprise, AZ 85374	0.000004 acres 1/57200 of 0.23 acres	0.00001%
(d.1.4.5.3) Joan S. Gaver 11905 Smithfield Rd Manassas, VA 20112	0.000004 acres 1/57200 of 0.23 acres	0.00001%
(d.1.4.5.4) Lisa Childress Schaier 6229 Alistair Dr Manassas, VA 20112	0.000004 acres 1/57200 of 0.23 acres	0.00001%
(d.1.6) John R. Childress Heirs, Devisees, Successors, or Assigns		
(d.1.6.1) Candace Childress 16400 N Naegel Dr Surprise, AZ 85374	0.00003 acres 1/7150 of 0.23 acres	0.00004%
(d.1.6.3) Joan S. Gaver 11905 Smithfield Rd Manassas, VA 20112	0.00003 acres 1/7150 of 0.23 acres	0.00004%
(d.1.6.4) Lisa Childress Schaier 6229 Alistair Dr Manassas, VA 20112	0.00003 acres 1/7150 of 0.23 acres	0.00004%
(e) Louise Childress Hughes Heirs, Devisees, Successors or Assigns		

Exhibit E  
Unit T-16  
Docket #VGOB 04-1024-0476-08  
List of Owners/Claimants that require escrow

	Acres in Unit	Percent of Unit
(e.2) Thurman Hughes Heirs, Devisees, Successors, or Assigns <i>(Documentation Pending)</i>	0.0004 acres 1/572 of 0.23 acres	0.0005%
(e.2.1) Thelma Hughes 4612 New Garden Ave Portsmouth, OH 45662		
(e.3) Lee Hughes Heirs, Devisees, Successors, or Assigns		
(e.3.1) Faye Hughes PO Box 444 Doran, VA 24612	0.0004 acres 1/572 of 0.23 acres	0.0005%
(e.4) Ernest Hughes Heirs, Devisees, Successors, or Assigns	<i>Pre-Deceased</i>	
(e.4.1) Gary Hughes 1023 Old Home Creek Rd Grundy, VA 24614	0.0004 acres 1/572 of 0.23 acres	0.0005%
(f) Ida Childress Greer Heirs, Devisees, Successors, or Assigns		
(f.1) Jesse Childress Heirs, Devisees, Successors, or Assigns		
(f.1.2) Kay Childress Heirs, Devisees, Successors, or Assigns <i>(Documentation Pending)</i>	0.00003 acres 1/7150 of 0.23 acres	0.00004%
(f.1.4) Ancil Childress Heirs, Devisees, Successors, or Assigns		
(f.1.4.1) Kathleen Horne Childress Heirs, Devisees, Successors, or Assigns		
(f.1.4.1.2) Anna R. Belcher 2700 Breeden Branch Rd Rowe, VA 24646	0.00001 acres 1/21450 of 0.23 acres	0.00001%
(f.1.4.1.3) Judy N. Street 1326 Walkins Street Grundy, VA 24614	0.00001 acres 1/21450 of 0.23 acres	0.00001%
(f.2) Lottie Childress Fields Heirs, Devisees, Successors or Assigns		
(f.2.1) John A. Fields Heirs, Devisees, Successors, or Assigns		
(f.2.1.1) Otis G. Fields Heirs, Devisees, Successors, or Assigns		
(f.2.1.1.1) Patricia Hurt Heirs, Devisees, Successors, or Assigns		
(f.2.1.1.1.1) Clarence Hurt, Jr. 101 Hurt Drive Richlands, VA 24641	0.00000 acres 1/235950 of 0.23 acres	0.00000%
(f.2.1.1.10) Janet Fields Patterson Heirs, Devisees, Successors, or Assigns <i>(Heirs Unknown)</i>	0.00000 acres 1/235950 of 0.23 acres	0.00000%
(f.2.1.1.11) Jenkie Fields <i>Address Unknown</i>	0.00000 acres 1/235950 of 0.23 acres	0.00000%
(f.2.1.2) Virginia Fields Wampler Heirs, Devisees, Successors, or Assigns		

Exhibit E  
Unit T-16  
Docket #VGOB 94-1024-0476-08  
List of Owners/Claimants that require escrow

	Acres in Unit	Percent of Unit
(f.2.1.21) Regina Wampler Heirs, Devisees, Successors, or Assigns <i>(Heirs Unknown)</i>	0.00001 acres 1/21450 of 0.23 acres	0.00001%
(f.2.1.3) Edith Fields Baldwin Heirs, Devisees, Successors, or Assigns		
(f.2.1.3.1) Alice Street 1883 E. Main Street Lebanon, VA 24266	0.00000 acres 1/128700 of 0.23 acres	0.00000%
(f.2.1.3.3) Donald B. Baldwin PO Box 1492 Honaker, VA 24260	0.00000 acres 1/128700 of 0.23 acres	0.00000%
(f.2.1.3.5) Ned L. Baldwin PO Box 993 Honaker, VA 24260	0.00000 acres 1/128700 of 0.23 acres	0.00000%
(f.2.1.3.6) George A. Baldwin Heirs, Devisees, Successors, or Assigns <i>Documentation Pending</i>	0.00000 acres 1/128700 of 0.23 acres	0.00000%
(f.2.1.5) George P. Fields Heirs, Devisees, Successors, or Assigns		
(f.2.1.5.1) Wallace Steve Fields Heirs, Devisees, Successors, or Assigns		
(f.2.1.5.1.1) Billy Dean Fields Heirs, Devisees, Successors, or Assigns		
(f.2.1.5.1.1.1) Melissa Fields 1895 New Orleans Way McDonough, GA 30252	0.00000 acres 1/171600 of 0.23 acres	0.00000%
<i>Removed from (07) petition due to notification failure</i>		
(f.2.1.5.1.1.2) Jimmy Dean Fields PO Box 14 Clewiston, FL 33440	0.00000 acres 1/171600 of 0.23 acres	0.00000%
(f.2.1.5.2) Billy Dean Fields Heirs, Devisees, Successors, or Assigns		
(f.2.1.5.2.1) Melissa Fields 1895 New Orleans Way McDonough, GA 30252	0.00000 acres 1/171600 of 0.23 acres	0.00000%
<i>Removed from (07) petition due to notification failure</i>		
(f.2.1.5.2.2) Jimmy Dean Fields PO Box 14 Clewiston, FL 33440	0.00000 acres 1/171600 of 0.23 acres	0.00000%
(f.2.2) Otis G. Fields Heirs, Devisees, Successors, or Assigns		
(f.2.2.1) Patricia Hurt Heirs, Devisees, Successors, or Assigns		
(f.2.2.1.1) Clarence Hurt, Jr. 101 Hurt Drive Richlands, VA 24641	0.00000 acres 1/117975 of 0.23 acres	0.00000%
(f.2.2.10) Janet Fields Patterson Heirs, Devisees, Successors, or Assigns <i>(Heirs Unknown)</i>	0.00000 acres 1/117975 of 0.23 acres	0.00000%
(f.2.2.11) Jenkie Fields <i>Address Unknown</i>	0.00000 acres 1/117975 of 0.23 acres	0.00000%

Exhibit E  
Unit T-16  
Docket #VGOB 94-1024-0476-08  
List of Owners/Claimants that require escrow

210000084

	Acres in Unit	Percent of Unit
(f.2.3) Virginia Fields Wampler Heirs, Devisees, Successors, or Assigns		
(f.2.3.1) Nathan Wampler Heirs, Devisees, Successors, or Assigns	0.00002 acres 1/10725 of 0.23 acres	0.00003%
(f.2.3.1.1) Elhel Wampler Heirs, Devisees, Successors, or Assigns <i>(Heirs Unknown)</i>		
(f.2.3.1.2) Regina Wampler Heirs, Devisees, Successors, or Assigns <i>(Heirs Unknown)</i>		
(f.2.3.2) Regina Wampler Heirs, Devisees, Successors, or Assigns <i>(Heirs Unknown)</i>		
(f.2.4) Edith Fields Baldwin Heirs, Devisees, Successors, or Assigns		
(f.2.4.1) Alice Street 1883 E. Main Street Lebanon, VA 24266	0.00000 acres 1/64350 of 0.23 acres	0.00000%
(f.2.4.3) Donald B. Baldwin PO Box 1492 Honaker, VA 24260	0.00000 acres 1/64350 of 0.23 acres	0.00000%
(f.2.4.5) Ned L. Baldwin PO Box 993 Honaker, VA 24260	0.00000 acres 1/64350 of 0.23 acres	0.00000%
(f.2.4.6) George A. Baldwin Heirs, Devisees, Successors, or Assigns <i>Documentation Pending</i>	0.00000 acres 1/64350 of 0.23 acres	0.00000%
(f.2.6) George P. Fields Heirs, Devisees, Successors, or Assigns		
(f.2.6.1) Wallace Steve Fields Heirs, Devisees, Successors, or Assigns		
(f.2.6.1.1) Billy Dean Fields Heirs, Devisees, Successors, or Assigns		
(f.2.6.1.1.1) Melissa Fields 1895 New Orleans Way McDonough, GA 30252	0.00000 acres 1/85800 of 0.23 acres	0.00000%
<i>Removed from (07) petition due to notification failure</i>		
(f.2.6.1.1.2) Jimmy Dean Fields PO Box 14 Clewiston, FL 33440	0.00000 acres 1/85800 of 0.23 acres	0.00000%
(f.2.6.2) Billy Dean Fields Heirs, Devisees, Successors, or Assigns		
(f.2.6.2.1) Melissa Fields 1895 New Orleans Way McDonough, GA 30252	0.00000 acres 1/85800 of 0.23 acres	0.00000%
<i>Removed from (07) petition due to notification failure</i>		
(f.2.6.2.2) Jimmy Dean Fields PO Box 14 Clewiston, FL 33440	0.00000 acres 1/85800 of 0.23 acres	0.00000%
(f.3) Lillie Childress Bailey Heirs, Devisees, Successors, or Assigns	0.0002 acres 1/1430 of 0.23 acres	0.0002%

Exhibit E  
Unit T-16  
Docket #VGOB 94-1024-0476-08  
List of Owners/Claimants that require escrow

210000084

	Acres in Unit	Percent of Unit
(f.3.1) June Virginia Sherman Heirs, Devisees, Successors, or Assigns <i>(Heirs Unknown)</i>		
(f.4) John B. Childress Heirs, Devisees, Successors or Assigns		
(f.4.1) Mary Belle McGlothlin	<i>Life Estate extinguished</i>	
(f.4.1.1) Reves Childress Heirs, Devisees, Successors, or Assigns		
(f.4.1.1.1) Dorothy R. Childress 8525 Kelly Road Warrenton, VA 20187	0.00002 acres 1/14300 of 0.23 acres	0.00002%
(f.4.1.4) Arbutus Childress Heirs, Devisees, Successors, or Assigns		
(f.4.1.4.1) Reves Childress Heirs, Devisees, Successors, or Assigns		
(f.4.1.4.1.1) Dorothy R. Childress 8525 Kelly Road Warrenton, VA 20187	0.000002 acres 1/114400 of 0.23 acres	0.000003%
(f.4.1.4.5) John R. Childress Heirs, Devisees, Successors, or Assigns		
(f.4.1.4.5.1) Candace Childress 16400 N Naegel Dr Surprise, AZ 85374	0.0000004 acres 1/572000 of 0.23 acres	0.000001%
(f.4.1.4.5.3) Joan S. Gaver 11905 Smithfield Rd Manassas, VA 20112	0.0000004 acres 1/572000 of 0.23 acres	0.000001%
(f.4.1.4.5.4) Lisa Childress Schaier 6229 Alistair Dr Manassas, VA 20112	0.0000004 acres 1/572000 of 0.23 acres	0.000001%
(f.4.1.6) John R. Childress Heirs, Devisees, Successors, or Assigns		
(f.4.1.6.1) Candace Childress 16400 N Naegel Dr Surprise, AZ 85374	0.000003 acres 1/71500 of 0.23 acres	0.000004%
(f.4.1.6.3) Joan S. Gaver 11905 Smithfield Rd Manassas, VA 20112	0.000003 acres 1/71500 of 0.23 acres	0.000004%
(f.4.1.6.4) Lisa Childress Schaier 6229 Alistair Dr Manassas, VA 20112	0.000003 acres 1/71500 of 0.23 acres	0.000004%
(f.5.2) Thurman Hughes Heirs, Devisees, Successors, or Assigns <i>(Documentation Pending)</i>	0.00004 acres 1/5720 of 0.23 acres	0.0001%
(f.5.2.1) Thelma Hughes 4612 New Garden Ave Portsmouth, OH 45662		
(f.5.3) Lee Hughes Heirs, Devisees, Successors, or Assigns		
(f.5.3.1) Faye Hughes PO Box 444 Doran, VA 24612	0.00004 acres 1/5720 of 0.23 acres	0.0001%

Exhibit E  
Unit T-16  
Docket #VGOB 94-1024-0476-08  
List of Owners/Claimants that require escrow

	Acres in Unit	Percent of Unit
(f.5.4) Ernest Hughes Heirs, Devisees, Successors, or Assigns	<i>Pre-Deceased</i>	
(f.5.4.1) Gary William Hughes 1023 Old Home Creek Rd Grundy, VA 24614	0.00004 acres 1/5720 of 0.23 acres	0.0001%
(f.6) Vida C. Murphy Heirs, Devisees, Successors, or Assigns <i>(Documentation Pending)</i>	0.0002 acres 1/1430 of 0.23 acres	0.0002%
(f.6.1) Alonzo Murphy Heirs, Devisees, Successors, or Assigns		
(f.6.1.1) Virgil Coxton <i>Address Unknown</i>		
(f.6.1.2) Ruth Coxton Wallace <i>Address Unknown</i>		
(f.6.1.3) Harold R. Murphy Heirs, Devisees, Successors, or Assigns		
(f.6.1.3.1) Juanita D. Murphy PO Box 403 Haysi, VA 24256		
(f.6.1.4) Bobby G. Murphy Heirs, Devisees, Successors, or Assigns		
(f.6.1.4.1) Alice Faye Murphy 436 South Prospect Ave Waco, GA 30182		
(f.6.1.4.2) Lisa Strause 2501 Stoner Rd La Grange, KY 40031		
(f.6.1.5) Alice Faye Doty 4725 St. Simons Lane Cumming, GA 30040		
(f.6.1.6) Helen Clevinger 1931 Elkhorn Creek Rd Elkhorn City, KY 41522		
(f.7) Julia Childress Lowe Heirs, Devisees, Successors, or Assigns		
(f.7.1) Lucille Blankenship Heirs, Devisees, Successors, or Assigns		
(f.7.1.3) Patty Martin 15 S 3rd St, Apt 308 Newark, OH 43055	0.000003 acres 1/68640 of 0.23 acres	0.000004%
(f.7.3) Laura Smith Heirs, Devisees, Successor or Assigns <i>(Heirs Unknown)</i>	0.00001 acres 1/17160 of 0.23 acres	0.00002%
(f.7.4) Shirley Wyatt Heirs, Devisees, Successors, or Assigns		
(f.7.4.1) Claude Wyatt Heirs, Devisees, Successors, or Assigns		
(f.7.4.1.1) Marvin Keith Wyatt Heirs, Devisee Successors, or Assigns <i>Pre-Deceased</i>		
(f.7.4.1.1.1) James K. Wyatt 326 Hendrix Blvd Lagrange, OH 44050	0.000001 acres 1/306880 of 0.23 acres	0.000001%

Exhibit E  
Unit T-16  
Docket #VGOB 04-1024-0476-08  
List of Owners/Claimants that require escrow

	Acres in Unit	Percent of Unit
(f.7.4.1.1.2) Deana Kunz 17740 Harvest Lane Grafton, OH 44044	0.000001 acres 1/308880 of 0.23 acres	0.000001%
(f.7.5) Eula B. Baldwin Heirs, Devisees, Successors, or Assigns		
(f.7.5.1) James Dewey Baldwin Heirs, Devisees, Successors, or Assigns		
(f.7.5.1.1) Geneva Baldwin Heirs, Devisees, Successors, or Assigns		
(f.7.5.1.1.4) Roger Hess 1568 Miller Creek Rd Swords Creek, VA 24649	0.0000003 acres 1/686400 of 0.23 acres	0.0000004%
(f.7.5.1.1.5) Callie L. Hess c/o Pamela Baldwin 567 Smoots Branch Rd Cleveland, VA 24225	0.0000003 acres 1/686400 of 0.23 acres	0.0000004%
(f.7.5.5) Rebecca Counts Heirs, Devisees, Successors, or Assigns <i>(Documentation Pending)</i>	0.000002 acres 1/137280 of 0.23 acres	0.000002%
(f.7.5.5.1) Stephanie Lynn Maxwell 15113 Colville Court Victorville, CA 92394		
(f.7.5.6) Junlor Baldwin PO Box 861 Rosedale, VA 24280	0.000002 acres 1/137280 of 0.23 acres	0.000002%
(f.7.7) Linda Sue Meade 6314 Drill Road Honaker, VA 24260	0.00001 acres 1/17160 of 0.23 acres	0.00002%
(f.7.8) Fred Luther Lowe Heirs, Devisees, Successors, or Assigns		
(f.7.8.1) Connie Hess 7255 Dresden Adamsville Rd Adamsville, OH 43802	0.000001 acres 1/154440 of 0.23 acres	0.000002%
(f.7.10) Henry J. Lowe Heirs, Devisees, Successors, or Assigns		
(f.7.10.1) Linda G. Wilson 2641 Lewis Creek Rd Honaker, VA 24260	0.000003 acres 1/68640 of 0.23 acres	0.000004%
(f.7.10.3) Ronnie K. Lowe PO Box 1214 Honaker, VA 24260	0.000003 acres 1/68640 of 0.23 acres	0.000004%
(f.7.10.4) Michael Lowe PO Box 1718 Honaker, VA 24260	0.000003 acres 1/68640 of 0.23 acres	0.000004%
(f.7.12) Paul Dexter Lowe Heirs, Devisees, Successors, or Assigns		
(f.7.12.1) Paul Dexter Lowe RR 2 Box 532 Honaker, VA 24260	0.00001 acres 1/17160 of 0.23 acres	0.00002%
(f.9) Ron K. Childress Heirs, Devisees, Successors, or Assigns		



Exhibit E  
Unit T-16  
Docket #VGOB 94-1024-0476-08  
List of Owners/Claimants that require escrow

	Acres in Unit	Percent of Unit
(f.9.1) Thelma Childress Heirs, Devisees, Successors, or Assigns		
(f.9.1.1) Gay Presley 9223 Brentsville Rd Manassas, VA 20112	0.00002 acres 1/12870 of 0.23 acres	0.00002%
(f.9.1.7) Joe Harvey Childress 1083 Tepee Rd Vansant, VA 24656	0.00002 acres 1/12870 of 0.23 acres	0.00002%
(f.9.1.8) Henry Childress 1401 Harris Ridge Honaker, VA 24260	0.00002 acres 1/12870 of 0.23 acres	0.00002%
(f.9.1.9) Myrtle Childress Heirs, Devisees, Successors, or Assigns		
(f.9.1.9.1) Fate Compton Heirs, Devisees, Successors, or Assigns		
(f.9.1.9.1.1) Janice A Compton  Ocala, FL	0.000003 acres 1/77220 of 0.23 acres	0.000004%
(f.9.1.9.1.2) Wesley E. Compton 615 Liberator St Gwinn, MI 49841	0.000003 acres 1/77220 of 0.23 acres	0.000004%
(f.9.1.9.1.4) Jeffrey G. Compton 18320 Chestnut Street Dumfries, VA 22171	0.000003 acres 1/77220 of 0.23 acres	0.000004%
(f.9.1.9.1.5) Kim F. Compton 23 Parkside Lane Stafford, VA 22556	0.000003 acres 1/77220 of 0.23 acres	0.000004%
(f.9.1.9.1.6) Tammy Janke 16003 Normandy Court Woodbridge, VA 22191	0.000003 acres 1/77220 of 0.23 acres	0.000004%
(f.10) Allen Childress Heirs, Devisees, Successors, or Assigns <i>(Documentation Pending)</i>	0.0002 acres 1/1430 of 0.23 acres	0.0002%
(g) Vida C. Murphy Heirs, Devisees, Successors, or Assigns <i>(Documentation Pending)</i>	0.0016 acres 1/143 of 0.23 acres	0.0020%
(g.1) Alonzo Murphy Heirs, Devisees, Successors, or Assigns		
(g.1.1) Virgil Coxton <i>Address Unknown</i>		
(g.1.2) Ruth Coxton Wallace <i>Address Unknown</i>		
(g.1.3) Harold R. Murphy Heirs, Devisees, Successors, or Assigns		
(g.1.3.1) Juanita D. Murphy PO Box 403 Haysi, VA 24256		
(g.1.4) Bobby G. Murphy Heirs, Devisees, Successors, or Assigns		
(g.1.4.1) Alice Faye Murphy 436 South Prospect Ave Waco, GA 30182		

Exhibit E  
Unit T-16  
Docket #VGOB 94-1024-0476-08  
List of Owners/Claimants that require escrow

210000084

	Acres in Unit	Percent of Unit
(g.1.4.2) Lisa Strause 2501 Stoner Rd La Grange, KY 40031		
(g.1.5) Alice Faye Doty 4725 St. Simons Lane Cumming, GA 30040		
(g.1.6) Helen Clevinger 1931 Elkhorn Creek Rd Elkhorn City, KY 41522		
(h) Julia Childress Lowe Heirs, Devisees, Successors, or Assigns		
(h.1) Lucille Blankenship Heirs, Devisees, Successors, or Assigns		
(h.1.3) Patty Martin 15 S 3rd St, Apt 308 Newark, OH 43055	0.00003 acres 1/6864 of 0.23 acres	0.00004%
(h.3) Laura Smith Heirs, Devisees, Successors, or Assigns <i>(Heirs Unknown)</i>	0.0001 acres 1/1716 of 0.23 acres	0.00017%
(h.4) Shirley Wyatt Heirs, Devisees, Successors, or Assigns		
(h.4.1) Claude Wyatt Heirs, Devisees, Successors, or Assigns		
(h.4.1.1) Marvin Keith Wyatt Heirs, Devisees <i>Pre-Deceased</i> Successors, or Assigns		
(h.4.1.1.1) James K. Wyatt 326 Hendrix Blvd Lagrange, OH 44050	0.00001 acres 1/30888 of 0.23 acres	0.00001%
(h.4.1.1.2) Deana Kunz 17740 Harvest Lane Grafton, OH 44044	0.00001 acres 1/30888 of 0.23 acres	0.00001%
(h.5) Eula B. Baldwin Heirs, Devisees, Successors, or Assigns		
(h.5.1) James Dewey Baldwin Heirs, Devisees, Successors, or Assigns		
(h.5.1.1) Geneva Baldwin Heirs, Devisees, Successors, or Assigns		
(h.5.1.1.4) Roger Hess 1568 Miller Creek Rd Swords Creek, VA 24649	0.000003 acres 1/68640 of 0.23 acres	0.000004%
(h.5.1.1.5) Callie L. Hess c/o Pamela Baldwin 567 Smoots Branch Rd Cleveland, VA 24225	0.000003 acres 1/68640 of 0.23 acres	0.000004%
(h.5.5) Rebecca Counts Heirs, Devisees, Successors, or Assigns <i>(Documentation Pending)</i>	0.00002 acres 1/13728 of 0.23 acres	0.00002%
(h.5.5.1) Stephanie Lynn Maxwell 15113 Colville Court Victorville, CA 92394		
(h.5.6) Junior Baldwin PO Box 861 Rosedale, VA 24280	0.00002 acres 1/13728 of 0.23 acres	0.00002%

Exhibit E  
Unit T-16  
Docket #VGOB 94-1024-0476-08  
List of Owners/Claimants that require escrow

	Acres in Unit	Percent of Unit
(h.7) Linda Sue Meade 6314 Drill Road Honaker, VA 24260	0.0001 acres 1/1716 of 0.23 acres	0.0002%
(h.8) Fred Luther Lowe Heirs, Devisees, Successors, or Assigns		
(h.8.1) Connie Hess 7255 Dresden Adamsville Rd Adamsville, OH 43802	0.00001 acres 1/15444 of 0.23 acres	0.00002%
(h.10) Henry J. Lowe Heirs, Devisees, Successors, or Assigns		
(h.10.1) Linda G. Wilson 2641 Lewis Creek Rd Honaker, VA 24260	0.00003 acres 1/6864 of 0.23 acres	0.00004%
(h.10.3) Ronnie K. Lowe PO Box 1214 Honaker, VA 24260	0.00003 acres 1/6864 of 0.23 acres	0.00004%
(h.10.4) Michael Lowe PO Box 1718 Honaker, VA 24260	0.00003 acres 1/6864 of 0.23 acres	0.00004%
(h.12) Paul Dexter Lowe Heirs, Devisees, Successors, or Assigns		
(h.12.1) Paul Dexter Lowe RR 2 Box 532 Honaker, VA 24260	0.0001 acres 1/1716 of 0.23 acres	0.0002%
(j) Ron K. Childress Heirs, Devisees, Successors, or Assigns		
(j.1) Thelma Childress Heirs, Devisees, Successors, or Assigns		
(j.1.1) Gay Presley 9223 Brentsville Rd Manassas, VA 20112	0.0002 acres 1/1287 of 0.23 acres	0.0002%
(j.1.7) Joe Harvey Childress 1083 Teepee Rd Vansant, VA 24656	0.0002 acres 1/1287 of 0.23 acres	0.0002%
(j.1.8) Henry Childress 1401 Harris Ridge Honaker, VA 24260	0.0002 acres 1/1287 of 0.23 acres	0.0002%
(j.1.9) Myrtle Childress Heirs, Devisees, Successors, or Assigns		
(j.1.9.1) Fate Compton Heirs, Devisees, Successors, or Assigns		
(j.1.9.1.1) Janice A Compton  Ocala, FL	0.00003 acres 1/7722 of 0.23 acres	0.00004%
(j.1.9.1.2) Wesley E. Compton 615 Liberator St Gwinn, MI 49841	0.00003 acres 1/7722 of 0.23 acres	0.00004%
(j.1.9.1.4) Jeffrey G. Compton 18320 Chestnut Street Dumfries, VA 22171	0.00003 acres 1/7722 of 0.23 acres	0.00004%

Exhibit E  
Unit T-16  
Docket #VGOB 94-1024-0476-08  
List of Owners/Claimants that require escrow

210000084

	Acres in Unit	Percent of Unit
(j.1.9.1.5) Kim F. Compton 23 Parkside Lane Stafford, VA 22556	0.00003 acres 1/7722 of 0.23 acres	0.00004%
(j.1.9.1.6) Tammy Janke 16003 Normandy Court Woodbridge, VA 22191	0.00003 acres 1/7722 of 0.23 acres	0.00004%
(k) Allen Childress Heirs, Devisees, Successors, or Assigns <i>(Documentation Pending)</i>	0.0016 acres 1/143 of 0.23 acres	0.0020%
(5) Thomas Hanford McGlothlin Heirs, Devisees Successors, or Assigns		
(a) Laura B. McGlothlin Heirs, Devisees, Successors, or Assigns		
(a.2) Vicy Anders Heirs, Devisees, Successors, or Assigns		
(a.2.1) William F. Anders, Sr. Heirs, Devisees, Successors, or Assigns		
(a.2.1.1) William F. Anders, Jr. 223 Jefferson Ave North Pulaski, VA 24301	0.0003 acres 1/858 of 0.23 acres	0.0003%
(a.2.4) Robert William Wilson Heirs, Devisees, Successors, or Assigns	<i>Pre-Deceased</i>	
(a.2.4.1) Melessa Belcher 25780 Interlechen Drive Sun City, CA 92586	0.0002 acres 2/2145 of 0.23 acres	0.0003%
(a.2.5) William F. Anders, Jr. 223 Jefferson Ave North Pulaski, VA 24301	0.0002 acres 2/2145 of 0.23 acres	0.0003%
(a.3) Curtis McGlothlin Heirs, Devisees, Successors, or Assigns		
(a.3.1) Thomas E. McGlothlin 1911 McCoy Road Bear, DE 19701	0.0004 acres 1/572 of 0.23 acres	0.0005%
(a.3.4) Barbara A. McGlothlin Heirs, Devisees, Successors, or Assigns		
(a.3.4.1) Davis Deibert 2 Horseshoe Court Middletown, DE 19709	0.0001 acres 1/1716 of 0.23 acres	0.0002%
(a.3.4.2) Kelly Chytrenko 2 Horseshoe Court Middletown, DE 19709	0.0001 acres 1/1716 of 0.23 acres	0.0002%
(a.3.4.3) Lisa Thomas 79 Kings Way Drive North East, MD 21901	0.0001 acres 1/1716 of 0.23 acres	0.0002%
(a.4) George H. McGlothlin Heirs, Devisees, Successors, or Assigns		
(a.4.1) Candace L. Artim 6865 Wagon Wheel Circle Sarasota, FL 34243	0.0016 acres 1/143 of 0.23 acres	0.0020%

Exhibit E  
Unit T-16  
Docket #VGOB 84-1024-0476-08  
List of Owners/Claimants that require escrow

	Acres in Unit	Percent of Unit
(a.7) Ernest Paul McGlothlin Heirs, Devisees, Successors, or Assigns <i>(Documentation Pending)</i>	0.0016 acres 1/143 of 0.23 acres	0.0020%
(a.7.1) Marlene McGlothlin 19385 Cypress Ridge Terrace, Unit 309 Leesburg, VA 20176		
(a.8) Dorothy McCardell Heirs, Devisees, Successors, or Assigns		
(a.8.1) Melvin McCardell, Jr. Heirs, Devisees, Successors, or Assigns		
(a.8.1.3) Dennis McCardell 1791 Colora Rd Colora, MD 21917	0.0003 acres 1/858 of 0.23 acres	0.0003%
(a.8.1.5) Helen Cullen Heirs, Devisees, Successors, or Assigns	<i>Pre-Deceased</i>	
(a.8.1.5.1) David Cullen 84 Peppermint Drive Port Deposit, MD 21904	0.0003 acres 1/858 of 0.23 acres	0.0003%
(a.8.1.5.2) Michelle Cullen 16 Clover Road Port Deposit, MD 21904	0.0003 acres 1/858 of 0.23 acres	0.0003%
(a.9) Thomas H. McGlothlin Heirs, Devisees, Successors, or Assigns		
(a.9.1) Roni McGlothlin (2nd wife, 1/3 fee) 485 E Grand Blvd Ypsilanti, MI 48198	0.0005 acres 1/429 of 0.23 acres	0.0007%
(a.9.6) Tippi Andrews 114 Cascade Court Greenville, SC 29611	0.0002 acres 2/2145 of 0.23 acres	0.0003%
(a.10) Jessie L. McGlothlin Heirs, Devisees, Successors, or Assigns	<i>Pre-Deceased</i>	
(a.10.1) Jesse Lee McGlothlin Heirs, Devisees, Successors, or Assigns		
(a.10.1.1) Sandra J. McGlothlin 1433 Perryville Road Perryville, MD 21903	0.0008 acres 1/286 of 0.23 acres	0.0010%
(a.10.2) Evelyn J. Smeltzer 110 134th Street Ocean City, MD 21842	0.0008 acres 1/286 of 0.23 acres	0.0010%
(6) Annie R. McGlothlin Shortridge Heirs, Devisees, Successors, or Assigns		
(a) John M. Shortridge Sr. Heirs, Devisees, Successors, or Assigns		
(a.1) Ellis Shortridge Heirs, Devisees, Successors, or Assigns		
(a.1.1) Ethel Shortridge Heirs, Devisees, Successors, or Assigns		
(a.1.1.1) Shelby S. Dougherty Heirs, Devisees, Successors, or Assigns <i>(Documentation Pending)</i>	0.0002 acres 1/1248 of 0.23 acres	0.0002%

**Exhibit E**  
**Unit T-16**  
**Docket #VGOB 94-1024-0476-08**  
**List of Owners/Claimants that require escrow**

	Acres in Unit	Percent of Unit
(a.1.1.1.1) Raelene Brumbaugh 4401 Roosevelt Blvd Dearborn Heights, MI 48125		
(a.1.1.2) Larry E. Shortridge, Sr. Heirs, Devises, Successors, or Assigns		
(a.1.1.2.1) Tina L. Grundy 25328 Goddard Rd Taylor, MI 48180	0.0001 acres 1/3744 of 0.23 acres	0.0001%
(a.1.1.2.2) Larry Shortridge, Jr. 9642 Grayfield Redford, MI 48239	0.0001 acres 1/3744 of 0.23 acres	0.0001%
(a.1.1.2.3) Tanya Oakes 411 W Mill Street Oscoda, MI 48750	0.0001 acres 1/3744 of 0.23 acres	0.0001%
(a.1.1.3) Bill E. Shortridge 3754 McIntosh Lane Carleton, MI 48117	0.0002 acres 1/1248 of 0.23 acres	0.0002%
(a.1.1.5) Samuel K. Shortridge 11031 Dorchester St, Apt 114 Southgate, MI 48195	0.0002 acres 1/1248 of 0.23 acres	0.0002%
(a.1.1.6) Mary Tackett 40045 Cambridge St Canton, MI 48187	0.0002 acres 1/1248 of 0.23 acres	0.0002%
(a.1.1.7) Martha Smith 1903 N. High Street 1 Lansing, MI 48906	0.0002 acres 1/1248 of 0.23 acres	0.0002%
(a.1.1.8) Patricia Petty 39597 Cadborough Drive Clinton Township, MI 48038	0.0002 acres 1/1248 of 0.23 acres	0.0002%
(a.2) Ledna Bea Johnson Heirs, Devises, Successors, or Assigns		
(a.2.1) Butch Allen Looney 268 Pine Brook Lane Baskerville, VA 23915	0.0007 acres 1/312 of 0.23 acres	0.0009%
(a.2.2) Audrey Tackett (JTWROS with a.2.3) 1601 Gampoint Court Virginia Beach, VA 23454	0.0004 acres 1/624 of 0.23 acres	0.0005%
(a.2.3) Jeremy D. Looney (JTWROS with a.2.2) 305 Edgewood Road Portsmouth, VA 23701	0.0004 acres 1/624 of 0.23 acres	0.0005%
(a.7) Carl Shortridge Heirs, Devises, Successors, or Assigns		
(a.7.2) Keith Shortridge 7083 Warden Court Fairlawn, VA 24141	0.0007 acres 1/312 of 0.23 acres	0.0009%
(a.8) Faye Delrosario Heirs, Devises, Successors, or Assigns		
(a.8.1) Juanito Delrosario 1809 Skyline Drive Norfolk, VA 23518	0.0005 acres 1/468 of 0.23 acres	0.0006%

Exhibit E  
Unit T-16  
Docket #VGOB 94-1024-0476-08  
List of Owners/Claimants that require escrow

	Acres in Unit	Percent of Unit
(a.8.3) Veronica McClanahan 1431 Sangaree Circle Virginia Beach, VA 23464	0.0001 acres 1/1872 of 0.23 acres	0.0002%
(a.8.4) Sandra Ann Johnson 9317 Morin St., Apt A Norfolk, VA 23503	0.0001 acres 1/1872 of 0.23 acres	0.0002%
(a.8.8) Timothy Heath Belcher 1531 Aspin Street Norfolk, VA 23518	0.0001 acres 1/1872 of 0.23 acres	0.0002%
(a.9) Paul Shortridge Heirs, Devisees, Successors, or Assigns		
(a.9.1) Martha Shortridge 204 Watts Avenue London, KY 40741	0.0005 acres 1/468 of 0.23 acres	0.0006%
(7) William Howard McGlothlin Heirs, Devisees, Successors, or Assigns		
(a) Pearl McGlothlin Heirs, Devisees, Successors, or Assigns		
(a.1) Wallace Melvin Horne Heirs, Devisees, Successors, or Assigns <i>(Documentation pending)</i>	0.0020 acres 1/117 of 0.23 acres	0.0025%
(a.1.1) Jeanette Horne 2801 Bluefield St Hopewell, VA 23860		
(a.2) Edith Mae Home Deel Heirs, Devisees, Successors, or Assigns		
(a.2.1) Loretta Sue Willis Heirs, Devisees, Successors, or Assigns <i>Pre-Deceased</i>		
(a.2.1.2) Kimberly Willis 6719 Arbor Lake Drive, Apt 102 Chester, VA 23831 <i>Removed from (07) petition due to notification failure</i>	0.0001 acres 1/2808 of 0.23 acres	0.0001%
(a.3) John Cecll Horne Heirs, Devisees, Successors, or Assigns		
(a.3.1) Virginia Faye Horne Heirs, Devisees, Successors, or Assigns		
(a.3.1.1) Rodney Dean Horne 1115 Buskirk Rd Grundy, VA 24614	0.0020 acres 1/117 of 0.23 acres	0.0025%
(c) Franklin P. McGlothlin RR5 Box 547 Grundy, VA 24614	0.0011 acres 2/429 of 0.23 acres	0.0013%
(d) Vernie S. Baldrige Heirs, Devisees, Successors or Assigns		
(d.2) Helen Meade Heirs, Devisees, Successors, or Assigns <i>(Documentation pending)</i>	0.0002 acres 2/3003 of 0.23 acres	0.0002%
(d.2.1) Float O. Meade Heirs, Devisees, Successors, or Assigns		

Exhibit E  
Unit T-16  
Docket #VGOB 94-1024-0476-08  
List of Owners/Claimants that require escrow

210000084

	Acres in Unit	Percent of Unit
(d.2.1.1) Larna Meade 700 Ralston Ave, Apt 103 Defiance, OH 43512		
(d.2.1.2) Donna Dettling 7331 Webbs Landing Gregory, MI 48137		
(d.2.1.3) Tricia Peoples 600 E High Street Defiance, OH 43512		
(d.2.1.4) Kartha Ray 818 E Tori Circle Springerville, AZ 85938		
(d.2.1.5) Velda Freund 401 Pinebluff Drive Loveland, OH 45140		
(d.2.1.6) Joe Meade 6331 Orchard Lake Dr Fort Wayne, IN 46814		
(d.3) Billie Baldrige Heirs, Devisees, Successors, or Assigns <i>(Documentation pending)</i>	0.0002 acres 2/3003 of 0.23 acres	0.0002%
(d.3.1) Dean E. Baldrige 5270 US Highway 20A Delta, OH 43515		
(d.3.2) Carrie Baldrige 14382 Road B Apt 2 Leipsic, OH 45856		
(d.3.3) Danny Ray Baldrige C 431 Rd 12 Holgate, OH 43527		
(d.3.4) Cheryl Sayen 7608 Palsley Lane Corryton, TN 37721		
(d.5) Opal Coleman Heirs, Devisees, Successors, or Assigns		
(d.5.3) Ron Coleman 11807 N Lane Dr, Apt 4 Lakewood, OH 44107	0.00003 acres 1/9009 of 0.23 acres	0.00003%
(d.6) Lillian Griffith 245 W Rosewood Ave, Suite 115 Defiance, OH 43512	0.0002 acres 2/3003 of 0.23 acres	0.0002%
(d.7) Buddy Baldrige Heirs, Devisees, Successors, or Assigns		
(d.7.2) Heien Meade Heirs, Devisees, Successors, or Assigns <i>(Documentation pending)</i>		
(d.7.2.1) Float O. Meade Heirs, Devisees, Successors, or Assigns <i>(Documentation pending)</i>	0.00003 acres 2/15015 of 0.23 acres	0.00004%
(d.7.2.1.1) Larna Meade 700 Ralston Ave, Apt 103 Defiance, OH 43512		



Exhibit E  
Unit T-16  
Docket #VGOB 94-1024-0476-08  
List of Owners/Claimants that require escrow

	Acres in Unit	Percent of Unit
(d.7.2.1.2) Donna Dettling 7331 Webbs Landing Gregory, MI 48137		
(d.7.2.1.3) Tricia Peoples 600 E High Street Defiance, OH 43512		
(d.7.2.1.4) Kartha Ray 818 E Tori Circle Springerville, AZ 85938		
(d.7.2.1.5) Velda Freund 401 Pinebluff Drive Loveland, OH 45140		
(d.7.2.1.6) Joe Meade 6331 Orchard Lake Dr Fort Wayne, IN 46814		
(d.7.3) Opal Coleman Heirs, Devisees, Successors, or Assigns		
(d.7.3.3) Ron Coleman 11807 N Lane Dr, Apt 4 Lakewood, OH 44107	0.00001 acres 1/45045 of 0.23 acres	0.00001%
(d.7.5) Lillian Griffith 245 W Rosewood Ave, Suite 115 Defiance, OH 43512	0.00003 acres 2/15015 of 0.23 acres	0.00004%
(e) Ora M. Baldrige Heirs, Devisees, Successors, or Assigns		
(e.1) Mary B. Thomas 2453 Evenglow Ave Spring Hill, FL 34609	0.0002 acres 2/2145 of 0.23 acres	0.0003%
(e.2) Betty Garner Heirs, Devisees, Successors, or Assigns		
(e.2.1) Gerald Garner Heirs, Devisees, Successors, or Assigns		
(e.2.1.1) Jerry Garner 5100 Rainbow Lake Rd Perrinton, MI 48871	0.00007 acres 2/6435 of 0.23 acres	0.0001%
(e.2.1.2) Debbie Straub 501 Sherden Rd Lansing, MI 48906	0.00007 acres 2/6435 of 0.23 acres	0.0001%
(e.2.1.3) Lisa Fenby 7501 South Wise Rd Shepherd, MI 48883	0.00007 acres 2/6435 of 0.23 acres	0.0001%
(g) Roy B. McGlothlin Heirs, Devisees, Successors, or Assigns		
(g.1) Gertrude McGlothlin Heirs, Devisees, Successors, or Assigns		
(g.1.3) Kathy McGlothlin Cole Heirs, Devisees, <i>Pre-Deceased</i> Successors, or Assigns		
(g.1.3.1) Jim Frazier <i>Address Unknown</i>	0.0001 acres 1/2574 of 0.23 acres	0.0001%
(g.1.3.2) Mike Rutherford <i>Address Unknown</i>	0.0001 acres 1/2574 of 0.23 acres	0.0001%

Exhibit E  
Unit T-16  
Docket #VGOB 04-1024-0476-08  
List of Owners/Claimants that require escrow

	Acres in Unit	Percent of Unit
(g.1.3.3) Ginnie Rutherford <i>Address Unknown</i>	0.0001 acres 1/2574 of 0.23 acres	0.0001%
(g.1.3.4) Becky Rutherford <i>Address Unknown</i>	0.0001 acres 1/2574 of 0.23 acres	0.0001%
(h) Nell K. Branham 2966 Slate Creek Rd Grundy, VA 24614	0.0011 acres 2/429 of 0.23 acres	0.0013%
(k) Juanita McGlothlin Heirs, Devisees, Successors, or Assigns		
(k.1) Wallace Melvin Horne Heirs, Devisees, Successors, or Assigns <i>(Documentation pending)</i>	0.0001 acres 1/3432 of 0.23 acres	0.0001%
(k.1.1) Jeanette Horne 2801 Bluefield St Hopewell, VA 23860		
(k.2) Edith Mae Horne Deel Heirs, Devisees, Successors, or Assigns		
(k.2.1) Loretta Sue Willis Heirs, Devisees, Successors, or Assigns	<i>Pre-Deceased</i>	
(k.2.1.2) Kimberly Willis 6719 Arbor Lake Drive, Apt 102 Chester, VA 23831	0.0000 acres 1/82368 of 0.23 acres	0.0000%
<i>Removed from (07) petition due to notification failure</i>		
(k.3) John Cecil Horne Heirs, Devisees, Successors, or Assigns		
(k.3.1) Virginia Faye Horne Heirs, Devisees, Successors, or Assigns		
(k.3.1.1) Rodney Dean Horne 1115 Buskirk Rd Grundy, VA 24614	0.0001 acres 1/3432 of 0.23 acres	0.0001%
(k.4) Vernie S. Baldrige Heirs, Devisees, Successors or Assigns		
(k.4.2) Helen Maade Heirs, Devisees, Successors, or Assigns <i>(Documentation pending)</i>	0.0000 acres 1/17160 of 0.23 acres	0.0000%
(k.4.2.1) Float O. Maade Heirs, Devisees, Successors, or Assigns <i>(Documentation pending)</i>		
(k.4.2.1.1) Larna Meade 700 Ralston Ave, Apt 103 Defiance, OH 43512		
(k.4.2.1.2) Donna Dettling 7331 Webbs Landing Gregory, MI 48137		
(k.4.2.1.3) Tricia Peoples 600 E High Street Defiance, OH 43512		
(k.4.2.1.4) Kartha Ray 818 E Tori Circle Springerville, AZ 85938		

Exhibit E  
Unit T-16  
Docket #VGOB 94-1024-0476-08  
List of Owners/Claimants that require escrow

210000084

	Acres in Unit	Percent of Unit
(k.4.2.1.5) Velda Freund 401 Pinebluff Drive Loveland, OH 45140		
(k.4.2.1.6) Joe Meade 6331 Orchard Lake Dr Fort Wayne, IN 46814		
(k.4.3) Lillian Griffith 245 W Rosewood Ave, Suite 115 Defiance, OH 43512	0.0000 acres 1/17160 of 0.23 acres	0.0000%
(k.4.5) Opal Coleman Heirs, Devisees, Successors, or Assigns		
(k.4.5.3) Ron Coleman 11807 N Lane Dr, Apt 4 Lakewood, OH 44107	0.0000 acres 1/102960 of 0.23 acres	0.0000%
(k.4.6) Lillian Griffith 245 W Rosewood Ave, Suite 115 Defiance, OH 43512		
(k.5) Ora M. Baldrige Heirs, Devisees, Successors, or Assigns		
(k.5.1) Mary B. Thomas 2453 Evenglow Ave Spring Hill, FL 34609	0.0000 acres 1/17160 of 0.23 acres	0.0000%
(k.5.2) Betty Garner Heirs, Devisees, Successors, or Assigns		
(k.5.2.1) Gerald Garner Heirs, Devisees, Successors, or Assigns		
(k.5.2.1.1) Jerry Garner 5100 Rainbow Lake Rd Perrinton, MI 48871	0.0000 acres 1/51480 of 0.23 acres	0.0000%
(k.5.2.1.2) Debbie Straub 501 Sherden Rd Lansing, MI 48906	0.0000 acres 1/51480 of 0.23 acres	0.0000%
(k.5.2.1.3) Lisa Fenby 7501 South Wise Rd Shepherd, MI 48883	0.0000 acres 1/51480 of 0.23 acres	0.0000%
(k.6) Effie Looney Shortridge Heirs, Devisees, Successors or Assigns <i>(corrected documentation pending)</i>	0.0001 acres 1/3432 of 0.23 acres	0.0001%
(k.6.1) Roger Lee Shortridge 695 Long Level Rd., SW Floyd, VA 24091		
(k.6.2) Lola S. Horne Heirs, Devisees, Successors or Assigns		
(k.6.2.1) Larry V. Horne 645 Long Level Rd., SW Floyd, VA 24091		
(k.6.2.2) Keith D. Horne 5349 Fairview Ct Dublin, VA 24084		
(k.6.2.3) Sharon H. Beasley 168 Snake Creek Rd Hillsville, VA 24343		

Exhibit E  
Unit T-16  
Docket #VGOB 94-1024-0476-08  
List of Owners/Claimants that require escrow

	Acres in Unit	Percent of Unit
(k.7) Nell K. Branham 2966 Slate Creek Rd Grundy, VA 24614	0.0001 acres 1/3432 of 0.23 acres	0.0001%
(k.8) Roy B. McGlothlin Heirs, Devisees, Successors, or Assigns		
(k.8.1) Gertrude McGlothlin Heirs, Devisees, Successors, or Assigns		
(k.8.1.2) Ned D. McGlothlin 4128 Old Jonesboro Rd Bristol, TN 37620	0.0000 acres 1/10296 of 0.23 acres	0.0000%
<b>Removed from (07) petition due to notification failure</b>		
(k.8.1.3) Kathy McGlothlin Cole Heirs, Devisee <i>Pro-Deceased</i> Successors, or Assigns		
(k.8.1.3.1) Jim Frazier <i>Address Unknown</i>	0.0000 acres 1/41184 of 0.23 acres	0.0000%
(k.8.1.3.2) Mike Rutherford <i>Address Unknown</i>	0.0000 acres 1/41184 of 0.23 acres	0.0000%
(k.8.1.3.3) Ginnie Rutherford <i>Address Unknown</i>	0.0000 acres 1/41184 of 0.23 acres	0.0000%
(k.8.1.3.4) Becky Rutherford <i>Address Unknown</i>	0.0000 acres 1/41184 of 0.23 acres	0.0000%
(k.12) Franklin P. McGlothlin RR5 Box 547 Grundy, VA 24614	0.0001 acres 1/1716 of 0.23 acres	0.0002%
(8) Jefferson G. McGlothlin Heirs, Devisees, Successors, or Assigns		
(a) Rosa Elswick McGlothlin Heirs, Devisees, Successors, or Assigns	<i>Life Estate extinguished</i>	
(a.1) Nuland H. McGlothlin Heirs, Devisees, Successors, or Assigns	<i>Pro-Deceased</i>	
(a.1.1) Virginia McGlothlin Lister Heirs, Devisees, Successors, or Assigns <i>(Documentation Pending)</i>	0.0004 acres 1/650 of 0.23 acres	0.0004%
(a.1.2) Milton T. McGlothlin Heirs, Devisees, Successors, or Assigns <i>(Documentation Pending)</i>	0.0004 acres 1/650 of 0.23 acres	0.0004%
(a.1.2.1) Tim McGlothlin 2324 Torrance Blvd Torrance, CA 90501		
(a.1.2.2) Brent McGlothlin <i>Address Unknown</i>		
(a.1.3) Jack Denzil McGlothlin Heirs, Devisees Successors, or Assigns <i>Heirs/Addresses Unknown</i>	0.0004 acres 1/650 of 0.23 acres	0.0004%
(a.3) John Milton McGlothlin Heirs, Devisees, Successors, or Assigns		
(a.3.1) Mary Christine McGlothlin Heirs, Devisees, Successors, or Assigns		
(a.3.1.1) Theodore W. McGlothlin Heirs, Devisees, Successors, or Assigns	<i>Pro-Deceased</i>	

Exhibit E  
Unit T-16  
Docket #VGOB 94-1024-0476-08  
List of Owners/Claimants that require escrow

	Acres in Unit	Percent of Unit
(a.3.1.1.1) Anna Jane Robinson 37 Hickory Nut Lane Staunton, VA 24401	0.0002 acres 1/1170 of 0.23 acres	0.0002%
(a.3.1.1.2) Stephen R. McGlothlin 932 Bridge Avenue Waynesboro, VA 22980	0.0004 acres 1/585 of 0.23 acres	0.0005%
(a.3.2) Edward M. McGlothlin 17870 Main Street Dumfries, VA 22026	0.0006 acres 1/390 of 0.23 acres	0.0007%
(a.3.3) Sidney Jones 91 Humphrey Lane Falling Waters, WV 25419	0.0006 acres 1/390 of 0.23 acres	0.0007%
(a.4) Sallie McGlothlin Hatfield Heirs, Devisees, Successors, or Assigns		
(a.4.3) Gallie Charles Sr. Heirs, Devisees, Successors, or Assigns		
(a.4.3.2) Gallie Charles, Jr. 402 Saint Renee Dr Paragould, AR 72450	0.00003 acres 1/7020 of 0.23 acres	0.00004%
(a.4.3.4) Kimberly Smith PO Box 674 Wrightsville Beach, NC 28480	0.00003 acres 1/7020 of 0.23 acres	0.00004%
(a.4.3.5) William Jack Charles 827 Hawthorne Terrace Manitowec, WI 54220	0.00003 acres 1/7020 of 0.23 acres	0.00004%
(a.4.4) Paul Charles Heirs, Devisees, Successors, or Assigns		
(a.4.4.1) Paula Cline 70 Ed Drive Whamcliffe, WV 25651	0.0003 acres 1/760 of 0.23 acres	0.0004%
(a.4.5) Helen C. Pennington PO Box 341 West Liberty, KY 41472	0.0003 acres 1/780 of 0.23 acres	0.0004%
(a.7) Victoria Scott PO Box 3 Kennard, TX 75847	0.0018 acres 1/130 of 0.23 acres	0.0022%
(9) Rosa Looney Heirs, Devisees, Successors, or Assigns		
(a) Virgie Looney Dotson Heirs, Devisees, Successors, or Assigns		
(a.1) Blanche Ratliff Heirs, Devisees, Successors, or Assigns		
(a.1.1) Fred Ratliff 1046 Parkside Drive Georgetown, KY 40324	0.0007 acres 1/312 of 0.23 acres	0.0009%
(a.1.2) Brandon S. Dotson 1046 Parkside Drive Georgetown, KY 40324	0.0007 acres 1/312 of 0.23 acres	0.0009%
(a.1.3) Vicki Moore 731 Pisgah Church Rd Stony Point, NC 28678	0.0007 acres 1/312 of 0.23 acres	0.0009%

Exhibit E  
Unit T-16  
Docket #VGOB 94-1024-0476-08  
List of Owners/Claimants that require escrow

	Acres in Unit	Percent of Unit
(a.2) James E. Dotson 24916 S Levisa Rd Mouthcard, KY 41548	0.0022 acres 1/104 of 0.23 acres	0.0028%
(10) Rachel B. Shortridge Heirs, Devisees, Successors, or Assigns		
(a) Stewart Shortridge Heirs, Devisees, Successors, or Assigns		
(a.1.4) Judith Stillner 6290 Clearfork Rd Bastian, VA 24314	0.0010 acres 1/234 of 0.23 acres	0.0012%
(a.1.5) Connie S. Sluder <i>Address Unknown</i>	0.0010 acres 1/234 of 0.23 acres	0.0012%
(b) Thurman Shortridge, Heirs, Devisees, Successors or Assigns		
(b.1) Stewart Shortridge Heirs, Devisees Successors, or Assigns	<i>Pre-Deceased</i>	
(b.1.4) Judith Stillner 6290 Clearfork Rd Bastian, VA 24314	0.0005 acres 1/468 of 0.23 acres	0.0006%
(b.1.5) Connie S. Sluder <i>Address Unknown</i>	0.0005 acres 1/468 of 0.23 acres	0.0006%
(b.2) Hettie Elswick Hess Heirs, Devisees, Successors or Assigns	<i>Pre-Deceased</i>	
(b.2.1) Johnnie Elswick Heirs, Devisees, Successors, or Assigns	<i>Pre-Deceased</i>	
(b.2.1.1) Johnny Elswick, Jr. 16341 Rockford School Rd Hurt, VA 24563	0.0001 acres 1/1872 of 0.23 acres	0.0002%
(b.2.1.3) Wanda Walker 6141 E. Decatur St Mesa, AZ 85205	0.0001 acres 1/1872 of 0.23 acres	0.0002%
(b.2.4) Nell Whitt Heirs, Devisees, Successors, or Assigns	<i>Pre-Deceased</i>	
(b.2.4.2) Lilly Yales PO Box 664 Vansant, VA 24656	0.0001 acres 1/2496 of 0.23 acres	0.0001%
(b.2.4.3) Nola Whitt PO Box 76 Mavisdale, VA 24627	0.0001 acres 1/2496 of 0.23 acres	0.0001%
(b.2.4.4) Johnny Whitt <i>Address Unknown</i>	0.0001 acres 1/2496 of 0.23 acres	0.0001%
(b.2.5) Gladys Elswick Heirs, Devisees, Successors, or Assigns	<i>Pre-Deceased</i>	
(b.2.5.3) Sandra Solline Heirs, Devisees, Successors, or Assigns		
(b.2.5.3.3) Christopher Harr 275 Cascade St Lander, WY 82520	0.00002 acres 1/9984 of 0.23 acres	0.00003%
(11) Victoria Murphy Heirs, Devisees, Successors, or Assigns		

Exhibit E  
Unit T-16  
Docket #VGOB 94-1024-0476-08  
List of Owners/Claimants that require escrow

	Acres in Unit	Percent of Unit
(a) Ada Lee Willis Heirs, Devisees, Successors, or Assigns		
(a.1) Karen Fleming 624 Wagon Trail Haysi, VA 24256	0.0012 acres 1/195 of 0.23 acres	0.0015%
(a.3) LaCretta Mullins 4520 Big Ridge Road Haysi, VA 24256	0.0012 acres 1/195 of 0.23 acres	0.0015%
(b) Estle Murphy Heirs, Devisees, Successors, or Assigns		
(b.2) Iva Hamden Heirs, Devisees, Successors, or Assigns		
(b.2.1) Todd Hamden <i>Address Unknown</i>	0.0004 acres 1/520 of 0.23 acres	0.0006%
(b.2.2) Fred Murphy <i>Address Unknown</i>	0.0004 acres 1/520 of 0.23 acres	0.0006%
(b.3) Shirley Kowalski 8259 Katie Lane Buffalo, NY 14221	0.0008 acres 1/260 of 0.23 acres	0.0011%
(b.4) Willa Mercer Heirs, Devisees, Successors, or Assigns		
(b.4.1) Scarlett Small 8205 New Hope Road Bluefield, WV 24701	0.0009 acres 1/260 of 0.23 acres	0.0011%
(c) Earl Murphy Heirs, Devisees, Successors, or Assigns		
(c.1) Juanita Murphy <i>Address Unknown</i>	0.0012 acres 1/195 of 0.23 acres	0.0015%
(c.2) Jerry O'Neill <i>Address Unknown</i>	0.0008 acres 2/585 of 0.23 acres	0.0010%
(c.3) Larry Earl Murphy Heirs, Devisees, Successors, or Assigns		
(c.3.1) Kimberly McGill 73 Boundary Blvd B Rotonda West, FL 33947	0.0003 acres 2/1755 of 0.23 acres	0.0003%
(c.3.2) Wendi Sianna 8571 Amberjack Circle, Unit 102 Englewood, FL 34223	0.0003 acres 2/1755 of 0.23 acres	0.0003%
(c.3.3) Robert Murphy 23 Hard Rock Rd Morgantown, WV 26508	0.0003 acres 2/1755 of 0.23 acres	0.0003%
(d) Hobert Murphy Heirs, Devisees, Successors, or Assigns <i>Pre-Deceased</i>		
(d.1) Evelyn Short Heirs, Devisees, Successors, or Assigns		
(d.1.3) Wendall Todd Short Heirs, Devisees, Successors, or Assigns		

Exhibit E  
Unit T-16  
Docket #VGOB 94-1024-0476-08  
List of Owners/Claimants that require escrow

210000084

	Acres in Unit	Percent of Unit
(d.1.3.1) Cindy Short 4614 East Old Trall Road, Lot 3 Columbia City, IN 46725	0.0003 acres 1/780 of 0.23 acres	0.0004%
(e) Lonzo Murphy, Heirs, Devisees, Successors or Assigns		
(e.3) Harold Murphy Heirs, Devisees, Successors, or Assigns		
(e.3.1) Wilma Murphy PO Box 403 Haysi, VA 24256	0.0009 acres 1/260 of 0.23 acres	0.0011%
(12) Julia McGlothlin Jackson Heirs, Devisees, Successors or Assigns		
(a) Bessie J. Hammonds, Heirs, Devisees, Successors or Assigns		
(a.1) Dillard Robinson Heirs, Devisees, Successors, or Assigns		
(a.1.1) Alvia Robinson PO Box 592 Pickens, SC 29671	0.0003 acres 1/780 of 0.23 acres	0.0004%
(a.3) Arvel J. Robinson Heirs, Devisees, Successors, or Assigns <i>(Documentation Pending)</i>	0.0003 acres 1/780 of 0.23 acres	0.0004%
(a.3.1) Frances D. Robinson 999 W. Union Rd West Union, SC 29696		
(a.3.2) Russell Robinson 107 Eastview St Honea Path, SC 29654		
(a.3.3) Donita Hogsed 912 Roxeywood Dr Winder, GA 30680		
(a.3.4) Mary Shedd 941 W. Pine Grove Rd Seneca, SC 29678		
(a.3.5) Martha Wilbanks 425 Kenneth St Walhalla, SC 29691		
(c) Earl Lundy Jackson Heirs, Devisees, Successors, or Assigns		
(c.1.2) Carlous Jackson Heirs, Devisees, Successors, or Assigns <i>(Documentation Pending)</i>		
(c.1.2.1) Dallas Delaine Jackson Heirs, Devisees, Successors, or Assigns	0.0006 acres 1/390 of 0.23 acres	0.0007%
(c.1.2.1.1) Patsy Coleman 135 Lori Circle Chuckey, TN 37641		
(e) Jeff Jackson, Heirs, Devisees, Successors or Assigns <i>(Documentation Pending)</i>	0.0018 acres 1/130 of 0.23 acres	0.0022%
(e.1) Carlous Jackson Heirs, Devisees, Successors, or Assigns		



Exhibit E  
Unit T-16  
Docket #VGOB 94-1024-0476-08  
List of Owners/Claimants that require escrow

	Acres in Unit	Percent of Unit
(e.1.1) Marie Jackson (DOD 10/10/15)	<i>Life Estate Extinguished</i>	
(e.1.1.1) Janet Fletcher PO Box 303 Oakwood, VA 24631		
(e.1.1.2) Barbara Blankenship 24 Vandyke Circle Swords Creek, VA 24648		
(e.1.1.3) Ricky Jackson PO Box 181 Mavisdale, VA 24627		
(e.1.1.4) Raymond Jackson PO Box 259 Mavisdale, VA 24627		
(g) William Jackson Heirs, Devisees, Successors, or Assigns		
(g.5) Truby Sweatt Heirs, Devisees, Successors, or Assigns		
(g.5.2) Belinda Davis 232 Woodville Rd Pelzer, SC 29669	0.00005 acres 1/5070 of 0.23 acres	0.0001%
(g.9) William Hershel Jackson Heirs, Devisees, Successors, or Assigns <i>(Documentation Pending)</i>	0.00014 acres 1/1690 of 0.23 acres	0.0002%
(g.9.1) Daniel Jackson 13 Sunset Terrace Warwick, NY 10990		
(g.9.2) Sherry Jackson 325 Ocean Blvd, Apt 9A Long Branch, NJ 07740		
(h) Ocie Robinson, Heirs, Devisees, Successors or Assigns		
(h.1) Dillard Robinson Heirs, Devisees, Successors, or Assigns	<i>Life Estate Extinguished</i>	
(h.1.1) Alvia Lorine Robinson Heirs, Devisees, Successors, or Assigns		
(h.1.1.1) Daryl Robinson 549 Campground Rd Liberty, SC 29657	0.00004 acres 1/5200 of 0.23 acres	0.0001%
(h.1.1.2) Dennis P. Robinson 242 Boggs Road Central, SC 29630	0.00004 acres 1/5200 of 0.23 acres	0.0001%
(h.2) Arvel Robinson Heirs, Devisees, Successors, or Assigns <i>(Documentation Pending)</i>	0.0002 acres 1/1300 of 0.23 acres	0.0002%
(h.2.1) Frances Ruth Robinson 999 W Union Rd West Union, SC 29696		
(h.2.2) Russell Robinson 107 Eastview St Honea Path, SC 29654		

Exhibit E  
Unit T-16  
Docket #VGOB 94-1024-0476-08  
List of Owners/Claimants that require escrow

210000084

	Acres in Unit	Percent of Unit
(h.2.3) Donita Hogsed 912 Roxeywood Dr Winder, GA 30680		
(h.2.4) Mary Shedd 941 W. Pine Grove Rd Seneca, SC 29678		
(h.2.5) Martha Wilbanks 425 Kenneth St Walhalla, SC 29691		
(h.3) Alvin Robinson Heirs, Devisees, Successors, or Assigns <i>(Heirs Unknown)</i>	0.0002 acres 1/1300 of 0.23 acres	0.0002%
(h.4) Donald Robinson Heirs, Devisees, Successors, or Assigns		
(h.4.1) Linda Robinson 130 Tall Oaks Lane Pickens, SC 29671	0.0001 acres 1/2600 of 0.23 acres	0.0001%
(h.4.2) Kathy R. Sortell <i>Address Unknown</i>	0.0001 acres 1/2600 of 0.23 acres	0.0001%
(h.7) Joyce Latour PO Box 825 Pickens, SC 29671	0.0002 acres 1/1300 of 0.23 acres	0.0002%
(j) Mary Jackson Justus, Heirs, Devisees, Successors or Assigns <i>Heirs/Addresses Unknown</i>	0.0018 acres 1/130 of 0.23 acres	0.0022%
(13) B.F. McGlothlin Heirs, Devisees, Successors, or Assigns		
(b) Henry Lewis McGlothlin Heirs, Devisees, Successors, or Assigns		
(b.1) Robert McGlothlin Heirs, Devisees, Successors, or Assigns		
(b.1.1) Patricia S. McGlothlin Heirs, Devisees, Successors, or Assigns <i>(Documentation Pending)</i>	0.0008 acres 1/286 of 0.23 acres	0.0010%
(b.1.1.1) Karen Hall 4862 W Grey Fox Rd Gum Spring, VA 23065		
(b.1.1.2) Daniel McGlothlin 4776 Caddell Lane Dublin, VA 24084		
(b.2) Harold L. McGlothlin Heirs, Devisees, Successors, or Assigns		
(b.2.1) Ruby McGlothlin Heirs, Devisees, Successors, or Assigns		
(b.2.1.1) Anne M. Lilly	<i>Conveyed all RTI 12/10/2012, Instr #120002839</i>	
(b.2.1.1.1) Patricia S. McGlothlin Heirs, Devisees, Successors, or Assigns <i>(Documentation Pending)</i>	0.0008 acres 1/286 of 0.23 acres	0.0010%
(b.2.1.1.1.1) Karen Hall 4862 W Grey Fox Rd Gum Spring, VA 23065		

Exhibit E  
Unit T-16  
Docket #VGOB 94-1024-0476-08  
List of Owners/Claimants that require escrow

	Acres in Unit	Percent of Unit
(b.2.1.1.1.2) Daniel McGlothlin 4776 Caddell Lane Dublin, VA 24084		
(c) Jacob S. McGlothlin Heirs, Devisees, Successors, or Assigns		
(c.1) Evelyn McGlothlin	<i>Life Estate Extinguished</i>	
(c.1.1) Donald A. McGlothlin, Sr. Heirs, Devisees, Successors, or Assigns		
(c.1.1.1) Mary L. McGlothlin Heirs, Devisees, Successors, or Assigns		
(c.1.1.1.3) Leah Ann McGlothlin PO Box 342 Oakwood, VA 24631	0.0001 acres 1/1716 of 0.23 acres	0.0002%
(e) Woodrow & Sally McGlothlin Heirs, Devisees, Successors or Assigns		
(e.1) Woodrow McGlothlin Trust (correspondence to all individuals below)	0.00161 acres 1/143 of 0.23 acres	0.0020%
c/o James W. McGlothlin, Trustee 1005 Glenway Ave. Bristol, VA 24201		
c/o Thomas D. McGlothlin, Trustee 112 Phlox Creek Bristol, TN 37620		
c/o Michael G. McGlothlin, Trustee PO Drawer 810 Grundy, VA 24614		
(f) John W. McGlothlin Heirs, Devisees, Successors or Assigns		
(f.1) N. Kathleen McGlothlin	<i>Life Estate Extinguished</i>	
(f.1.1) John Herman McGlothlin Heirs, Devisees, Successors, or Assigns	<i>Pre-Deceased</i>	
(f.1.1.1) John Thurman McGlothlin	<i>Conveyed all RTI 10/10/1968 in DB 184/172</i>	
(f.1.1.1.1) Ernest McGlothlin Heirs, Devisees, Successors, or Assigns		
(f.1.1.1.1.1) Doris Ann McGlothlin	<i>Conveyed all RTI 4/11/1991 in DB 619/393 to Frances Ann Borkey, et al</i>	
(f.1.1.1.1.5) Cecil E. McGlothlin Heirs, Devisees, Successors or Assigns		
(f.1.1.1.1.5.1) McGlothlin Living Trust-Joyce McGlothlin-Trustee (deceased)		
(f.1.1.1.1.5.1.1) McGlothlin Living c/o Shawn McG 11648 Cookeville Boatdock Rd Baxter, TN 38544	0.00002 acres 1/12012 of 0.23 acres	0.00002%
(f.1.1.2) Cassie Lenora McGlothlin	<i>Conveyed all RTI 2/19/1964 in DB 184/176</i>	
(f.1.1.2.1) Ernest McGlothlin Heirs, Devisees, Successors, or Assigns		
(f.1.1.2.1.1) Doris Ann McGlothlin	<i>Conveyed all RTI 4/11/1991 in DB 619/393 to Frances Ann Borkey, et al</i>	

Exhibit E  
Unit T-16  
Docket #VGOB 94-1024-0476-08  
List of Owners/Claimants that require escrow

210000084

	Acres in Unit	Percent of Unit
(f.1.1.2.1.1.5) Cecil E. McGlothlin Heirs, Devises, Successors or Assigns		
(f.1.1.2.1.1.5.1) McGlothlin Living Trust-Joyce McGlothlin-Trustee (deceased)		
(f.1.1.1.1.1.5.1.1) McGlothlin Living c/o Shawn McG 11648 Cookeville Boatdock Rd Baxter, TN 38544	0.00002 acres 1/12012 of 0.23 acres	0.00002%
(f.1.5) Cecil E. McGlothlin Heirs, Devises, Successors or Assigns		
(f.1.5.1) McGlothlin Living Trust-Joyce McGlothlin-Trustee (deceased)		
(f.1.5.1.1) McGlothlin Living Trust c/o Shawn McGlothlin-Trustee 11648 Cookeville Boatdock Rd Baxter, TN 38544	0.0002 acres 1/1001 of 0.23 acres	0.0003%
(g) Harvey G. McGlothlin Heirs, Devises, Successors, or Assigns		
(g.3) Gladys Jessee Heirs, Devises, Successors, or Assigns		
(g.3.2) Virginia Peterson 106 Chisholm Court Cary, NC 27511	0.0002 acres 1/1287 of 0.23 acres	0.0002%
(k) Nannie P. Lockhart Heirs, Devises, Successors or Assigns		
(k.1) Violet Doris Smith Heirs, Devises, Successors, or Assigns		
(k.1.1) James H. Smith Heirs, Devises, Successors, or Assigns		
(k.1.1.1) St. Jude's Children Research Hospi 501 St. Jude Place Memphis, TN 38105	0.0004 acres 1/572 of 0.23 acres	0.0005%
<b>Total tract acres</b>		<b>0.0791</b>
<b>Total tract percent</b>		<b>0.0989%</b>

Tract #8, 0.02 Acres

COAL OWNERSHIP

(1) Harrison-Wyatt, LLC P.O. Box 11000 Danville, VA 24543	0.02 acres	0.02500% <i>Dismissed under -04 petition</i>
---	------------	--

OIL & GAS OWNERSHIP

*Unresolved Heirship & Outstanding W9/Affidavits*

W.H. Reedy Heirs, et al. <i>(part of a 40.00 Acre SOG Tract which overlies a portion of Big Axe Tracts 2 &amp; 4)</i>	0.02 acres	0.0250%
--	------------	---------

(1) W.H. Reedy Heirs, Devises, Successors or Assigns

(a) Laura Virginia Reedy Webb, Heirs, Devises,  
Successors or Assigns

(a.1) Exie W. Cox Heirs, Devises,  
Successors or Assigns

Exhibit E  
Unit T-16  
Docket #VGOB 94-1024-0476-08  
List of Owners/Claimants that require escrow

	Acres in Unit	Percent of Unit
(a.1.1) Robert William Cox 156 River Run Queenstown, MD 21658	0.0001 acres 1/360 of 0.02 acres	0.0001%
(a.1.3) Stephan Douglas Cox 1335 Possum Quarter Rd Elizabeth City, NC 27909	0.0001 acres 1/360 of 0.02 acres	0.0001%
(a.1.4) Carl Alvin Cox 516 N.W. 4th Place Renton, WA 98055	0.0001 acres 1/360 of 0.02 acres	0.0001%
(a.2) Mary W. Layman Heirs, Devisees, Successors or Assigns		
(a.2.1) Theodore Layman Heirs, Devisees, Successors or Assigns		
(a.2.1.1) Connie L. Corron PO Box 496 Rising Sun, MD 21911	0.0001 acres 1/270 of 0.02 acres	0.0001%
(c) Walter Reedy Heirs, Devisees, Successors or Assigns		
(c.6) Nona Bell R. Schuler Heirs, Devisees, Successors or Assigns		
(c.6.1) Roy Leffew 279 Rolling Ave North East, MD 21901	0.00005 acres 1/420 of 0.02 acres	0.0001%
(c.6.3) Mary L. Lynch 43 Brooks Ln, Apt 441 Elkton, MD 21921	0.00005 acres 1/420 of 0.02 acres	0.0001%
(c.6.4) Marshall L. Leffew 136 Massachusetts Ave Earleville, MD 21919	0.00005 acres 1/420 of 0.02 acres	0.0001%
(c.6.6) Brenda K. Molton 23 Mallard Dr Chesapeake City, MD 21915	0.00005 acres 1/420 of 0.02 acres	0.0001%
(c.6.7) Robert Leffew 101 Mount Rocky Ln Colora, MD 21917	0.00005 acres 1/420 of 0.02 acres	0.0001%
(d) Osa N. Reedy Webb Heirs, Devisees, Successors or Assigns		
(d.2) Homer Webb Heirs, Devisees, Successors, or Assigns		
(d.2.1) JoAnne King 15 Palisade Circle Middletown, DE 19709	0.0001 acres 1/320 of 0.02 acres	0.0001%
(d.2.2) Larry Webb 1198 Liberty Grove Road Conowingo, MD 21918	0.0001 acres 1/320 of 0.02 acres	0.0001%
(d.2.3) Allen Webb 22 Kirks Mill Lane North East, MD 29109	0.0001 acres 1/320 of 0.02 acres	0.0001%
(d.2.4) Carol Jean Thomas 513 Harrington Road Rising Sun, MD 21911	0.0001 acres 1/320 of 0.02 acres	0.0001%
(d.5) Hubert W. Webb Heirs, Devisees, Successors or Assigns		

Exhibit E  
Unit T-16  
Docket #VGOB 94-1024-0476-08  
List of Owners/Claimants that require escrow

210000084

	Acres in Unit	Percent of Unit
(d.5.1) Trust for the Benefit of Ruth Webb--(Trust terminated on her death 11/29/13)		
(d.5.1.5) Robert W. Webb Heirs, <i>Pre-deceased</i> Devises, Successors or Assigns		
(d.5.1.5.1) Kimberly Copen 1 Mallory Way North East, MD 21901	0.00001 acres 1/1600 of 0.02 acres	0.00002%
(d.5.1.5.2) Stefanie Schmidt 11 Merlon Circle North East, MD 21901	0.00001 acres 1/1600 of 0.02 acres	0.00002%
(d.5.1.5.3) Justin C. Webb 294 Chestnut Drive Elkton, MD 21921	0.00001 acres 1/1600 of 0.02 acres	0.00002%
(d.5.1.5.4) Connor Webb PO Box 294 Charlestown, MD 21620	0.00001 acres 1/1600 of 0.02 acres	0.00002%
(d.6) J. Dennis Webb Heirs, Devises, Successors, or Assigns		
(d.6.1) Virginia Webb 8 Cherry Lane Elkton, MD 21921	0.0003 acres 1/80 of 0.02 acres	0.0003%
(d.7) Zeola W. Shupe Heirs, Devises, Successors or Assigns		
(d.7.5) John R. Shupe 201 Rothwell Dr. Wilmington, DE 19804	0.0001 acres 1/400 of 0.02 acres	0.0001%
(f) Sadie E. Cox <i>Conveyed a 1/10<sup>th</sup> interest to Beatrice C. Stacy on 08/16/94 (DB 426/87)</i>		
(f.1) Beatrice C. Stacy Heirs, Devises, Successors or Assigns		
(f.1.1) Carlos Bennett Cox Heirs, Devises, Successors or Assigns		
(f.1.1.1) Carlos B. Cox Revocable Living Tru Nerida Marty Cox, Trustee 178 Minors Mtn Trail Monroe, VA 24574	0.0007 acres 1/30 of 0.02 acres	0.0008%
(f.1.2) Ernest Harrison Cox Heirs, Devises, Successors or Assigns		
(f.1.2.3) Tina Stanton 172 Hollingsworth Manor Elkton, MD 21921	0.0001 acres 1/210 of 0.02 acres	0.0001%
<b>Removed from (07) petition due to notification failure</b>		
(f.1.3) Lee Cox <i>Pre-Deceased (DOD Unknown)</i>		
(f.1.3.2) Carolyn Kottot 6585 Cherokee Trail Ct El Reno, OK 73036	0.0002 acres 1/120 of 0.02 acres	0.0002%
(f.1.3.4) Shella Wright 916 7th Street Berthoud, CO 80513	0.0002 acres 1/120 of 0.02 acres	0.0002%
(h) Maxie Z. Reedy Hurford Miller Heirs, Devises, Successors or Assigns		

Exhibit E  
Unit T-16  
Docket #VGOB 94-1024-0476-08  
List of Owners/Claimants that require escrow

210000084

	Acres in Unit	Percent of Unit
(h.2) Donald Hurford Estate P. O. Box 315 Boyerstown, PA 19512	0.0005 acres 1/40 of 0.02 acres	0.0006%
(h.3) Lester D. Hurford Rd. 9, Box 266H Coatesville, PA 19320	0.0005 acres 1/40 of 0.02 acres	0.0006%
(h.4) Lester E. Miller Estate c/o Earl H. Hurford 261 Martins Corner Road Coatesville, PA 19320-1079	0.0005 acres 1/40 of 0.02 acres	0.0006%
(h) Cora Slisk Johnson	<i>Conveyed a 1/10<sup>th</sup> interest to Joseph H. Van Dyke on 07/11/88 (DB 401/328)</i>	
(i) Etta V. Reedy Van Dyke	<i>Conveyed a 1/10<sup>th</sup> interest to Joseph H. Van Dyke on 09/28/92 (DB 401/327)</i>	
(2) Joseph H. Van Dyke Heirs, Devisees, Successors or Assigns		
(e) Joseph M. Vandyke Heirs, Devisees, Successors or Assigns		
(e.1) Jonathan Vandyke 9555 Tower Ridge Rd Pensacola, FL 32626	0.0008 acres 1/25 of 0.02 acres	0.0010%
Total tract acres	0.0045	
Total tract percent	0.0056%	

**TOTAL CONFLICTS:**

Acreage in Unit	7.8528	
Percentage of Unit		9.8160%

Exhibit EE  
Unit T-16  
Docket #VGOB 94-1024-0476-08  
List of Owners with Royalty Split Agreements/Court Orders/HB2058

	Acres in Unit	Percent of Unit	Percent of Escrow
<b><u>Tract #1, 7.08 Acres</u></b>			
<b><u>COAL OWNERSHIP</u></b>			
(1) Harrison-Wyalt, LLC Oxy Tr 44 / Big Axe Tr 2 (148.00 acre tract) P.O. Box 11000 Danville, VA 24543	7.08 acres	8.8500%	n/a
<b><u>OIL &amp; GAS OWNERSHIP</u></b>			
(1) Jerry Raines, et ux. P.O. Box 132 Oakwood, VA 24631	7.08 acres	8.8500%	n/a
<i>**NOTE: The CBM ownership was adjudicated to the prevailing plaintiff Jerry Raines, et ux. under Chancery Case No. 187-00, executed 12/23/02 (DB 42-150) and by the Supreme Court of Virginia decided 03/05/04. Royalties are to be paid 100% to the prevailing plaintiff.</i>			
<b><u>Tract #2, 15.50 Acres</u></b>			
<b><u>COAL OWNERSHIP</u></b>			
(1) Harrison-Wyalt, LLC Oxy Tr 19 / Big Axe Tr 4 (91.00 acre tract) P.O. Box 11000 Danville, VA 24543	15.50 acres	19.3750%	n/a
<b><u>OIL &amp; GAS OWNERSHIP</u></b>			
(1) Jerry Raines, et ux. P.O. Box 132 Oakwood, VA 24631	15.50 acres	19.3750%	n/a
<i>**NOTE: The CBM ownership was adjudicated to the prevailing plaintiff Jerry Raines, et ux. under Chancery Case No. 187-00, executed 12/23/02 (DB 42-150) and by the Supreme Court of Virginia decided 03/05/04. Royalties are to be paid 100% to the prevailing plaintiff.</i>			
<b><u>Tract #3, 4.51 Acres</u></b>			
<b><u>COAL OWNERSHIP</u></b>			
(1) Harrison-Wyalt, LLC P.O. Box 11000 Danville, VA 24543	4.51 acres	5.6375%	n/a
<b><u>OIL &amp; GAS OWNERSHIP</u></b>			
(1) Jessie Childress Heirs, et al.	4.51 acres	5.6375%	n/a
(a) Phyllis McKeon 4472 Dike Road Winter Park, FL 32792	0.4100 acres 1/11 of 4.51 acres	0.5125%	n/a
(b) Eleanor Hankins Heirs, Devisees Successors or Assigns			
(b.1) Joyce Hawkins Jones 840 Fairview School Road Blountville, TN 37617	0.2050 acres 1/22 of 4.51 acres	0.2563%	n/a
(b.2) Charles Hawkins 343 Glasgow Lane Blountville, TN 37617	0.2050 acres 1/22 of 4.51 acres	0.2563%	n/a
(c) Nancy Louise Agee 7601 Bull Run Road Manassas, VA 22110	0.0820 acres 1/55 of 4.51 acres	0.1025%	n/a



Exhibit EE  
Unit T-16  
Docket #VGOB 94-1024-0476-08  
List of Owners with Royalty Split Agreements/Court Orders/HB2058

	Acres in Unit	Percent of Unit	Percent of Escrow
(d) CNX Gas Company LLC 1000 Consol Energy Drive Canonsburg, PA 15317	3.6080 acres 4/5 of 4.51 acres	4.5100%	n/a
<b>Total tract acres</b>	<b>4.5100</b>		
<b>Total tract percent</b>	<b>5.6375%</b>		
<b><u>Tract #5, 34.73 Acres</u></b>			
<b><u>COAL OWNERSHIP</u></b>			
(1) Harrison-Wyatt, LLC <i>Oxy Tr 19 / Big Axe Tr 4 (91.00 acre tract)</i> P.O. Box 11000 Danville, VA 24543	34.73 acres	43.4125%	n/a
<b><u>OIL &amp; GAS OWNERSHIP</u></b>			
W.H. Reedy Heirs, et al. <i>(part of a 40.00 Acre SOG Tract which overlies a portion of Big Axe Tracts 2 &amp; 4)</i>	34.73 acres	43.4125%	
(1) W.H. Reedy Heirs, Devisees, Successors or Assigns			
(a) Laura Virginia Reedy Webb, Heirs, Devisees, Successors or Assigns			
(a.1) Exie W. Cox Heirs, Devisees, Successors or Assigns			
(a.1.2) Larry Roger Cox 157 E. Clarendon Drive Smyrna, DE 19977	0.0965 acres 1/360 of 34.73 acres	0.1206%	n/a
(a.2) Mary W. Layman Heirs, Devisees, Successors or Assigns			
(a.2.2) Nancy Gambill Cole 61 New Bridge Road Rising Sun, MD 21911	0.2573 acres 1/135 of 34.73 acres	0.3216%	n/a
(a.3) D. Frances Johnson Heirs, Devisees, Successors or Assigns			
(a.3.1) John S. Johnson 3 Orchard Lane Conestoga, PA 17516	0.0965 acres 1/360 of 34.73 acres	0.1206%	n/a
(a.3.2) Shirley Thomas 157 Funk Rd Port Deposit, MD 21904	0.0965 acres 1/360 of 34.73 acres	0.1206%	n/a
(a.3.3) William I. Thomas 1006 Old Philadelphia Rd. North East, MD 21901	0.0965 acres 1/360 of 34.73 acres	0.1206%	n/a
(a.3.4) Lynne Vaughan 99 Calvary Lane Rising Sun, MD 21911	0.0965 acres 1/360 of 34.73 acres	0.1206%	n/a
** NOTE: In order to resolve the CBM conflict, by Deed dated 06/10/03 (Inst.# 110000844), Frances Johnson conveys an undivided one-half (1/2) interest in the CBM Estate to H-W Financial, LLC.			
(a.4) Ada W. Hamilton 5408 Thurton Lane Port Orange, FL 32127	0.3859 acres 1/90 of 34.73 acres	0.4824%	n/a
** NOTE: In order to resolve the CBM conflict, by Deed dated 11/17/11 (Inst.# 110002990), Ada W. Hamilton conveys an undivided one-half (1/2) interest in the CBM Estate to H-W Financial, LLC.			

Exhibit EE  
Unit T-16  
Docket #VGOB 94-1024-0476-08  
List of Owners with Royalty Split Agreements/Court Orders/HB2058

	Acres in Unit	Percent of Unit	Percent of Escrow
(a.5) June R. Yale 423 Lombard Road Rising Sun, MD 21911	0.3859 acres 1/90 of 34.73 acres	0.4824%	n/a
(a.6) Joan W. Brantner 108 Laurel Avenue Thurmont, MD 21788	0.3859 acres 1/90 of 34.73 acres	0.4824%	n/a
<i>** NOTE: In order to resolve the CBM conflict, by Deed dated 06/10/03 (DB 574/421), Joan W. Brantner conveys an undivided one-half (1/2) interest in the CBM Estate to H-W Financial, LLC.</i>			
(a.7) Marie W. Meaders Heirs, Devisees, Successors or Assigns			
(a.7.1) Curtis Meaders Heirs, Devisees, Successors or Assigns			
(a.7.1.1) Charlotte A. Meaders 313 King St Elkton, MD 21921	0.1286 acres 1/270 of 34.73 acres	0.1608%	n/a
(a.7.1.2) David Meaders 500 North St Elkton, MD 21921	0.2573 acres 1/135 of 34.73 acres	0.3216%	n/a
(a.8) Claude Webb Heirs, Devisees, Successors or Assigns			
(a.8.1) Howard L. Webb 1114 Primrose Lane Fruita, CO 81521-3051	0.0965 acres 1/360 of 34.73 acres	0.1206%	n/a
(a.8.2) Lucille W. Perkins 483 Sylmar Road Rising Sun, MD 21911	0.0965 acres 1/360 of 34.73 acres	0.1206%	n/a
(a.8.3) Kirk L. Webb 1851 Dixie Lee Highway Spring City, TN 37381	0.0965 acres 1/360 of 34.73 acres	0.1206%	n/a
(a.8.4) Mary W. Jacobsen 2515 Crystal Lake Acres Dr Lakeland, FL 33801	0.0965 acres 1/360 of 34.73 acres	0.1206%	n/a
(a.9) Lettie Coleman	<i>Conveyed a 1/90<sup>th</sup> interest to Buchanan Production Company 08/03/94 (DB 425-249)</i>		
(a.9.1) CNX Gas Company LLC PO Box 643830 Pittsburgh, PA 15264	0.3859 acres 1/90 of 34.73 acres	0.4824%	n/a
<i>** NOTE: In order to resolve the CBM conflict, by Deed dated 2012, CNX Gas Company LLC conveys an undivided one-half (1/2) interest in the CBM Estate to H-W Financial, LLC (Instrument # XXXXXXXX)</i>			
(b) Nora Nancy Vance Heirs, Devisees, Successors or Assigns			
(b.1) Flossie Elkins Heirs, Devisees, Successors or Assigns			
(b.1.1) Clarence Elkins Heirs, Devisees, Successors or Assigns			
(b.1.1) Carlis L. Elkins 227 Elkins Branch Swords Creek, VA 24649	3.4730 acres 1/10 of 34.73 acres	4.3413%	n/a
(c) Walter Reedy Heirs, Devisees, Successors or Assigns			

Exhibit EE  
Unit T-16  
Docket #VGOB 94-1024-0476-08  
List of Owners with Royalty Split Agreements/Court Orders/HB2058

	Acres in Unit	Percent of Unit	Percent of Escrow
(c.1) Eugene Reedy Heirs, Devisees, Successors or Assigns			
(c.1.1) Bertha M. Reedy Heirs, Devisees, Successors, or Assigns			
(c.1.1.1) Virginia Quinn 1232 Oldfield Point Rd Elkton, MD 21921	0.2894 acres 1/120 of 34.73 acres	0.3618%	n/a
(c.1.1.2) Bonnie Jester 453 Bouchelle Rd Elkton, MD 21921	0.2894 acres 1/120 of 34.73 acres	0.3618%	n/a
(c.2) Arvil Reedy 20 Pisqahview Avenue Ashville, NC 28803	0.5788 acres 1/60 of 34.73 acres	0.7235%	n/a
(c.3) Leona Rose P. O. Box 106 Squire, WV 24884	0.5788 acres 1/60 of 34.73 acres	0.7235%	n/a
(c.4) Ovella R. Griggs Heirs, Devisees, Successors or Assigns			
(c.4.1) Yvonne King 26 Joseph Gallaher Street Elkton, MD 21921	0.1158 acres 1/300 of 34.73 acres	0.1447%	n/a
(c.4.2) Donald R. Sampson 50 Bridle Trail Pueblo, CO 81005	0.1158 acres 1/300 of 34.73 acres	0.1447%	n/a
(c.4.3) Darvin G. Sampson 12 Cedar Ct. Newark, DE 19702	0.1158 acres 1/300 of 34.73 acres	0.1447%	n/a
(c.4.4) Jerry L. Sampson 21 Hackspoint Rd Earleville, MD 21919	0.1158 acres 1/300 of 34.73 acres	0.1447%	n/a
(c.4.5) Kenneth Sampson 55 Brooks Lane Elkton, MD 21921	0.1158 acres 1/300 of 34.73 acres	0.1447%	n/a
(c.5) Viola R. Holman 91 Bard Cameron Road Rising Sun, MD 21911	0.5788 acres 1/60 of 34.73 acres	0.7235%	n/a
(c.6) Nona Bell R. Schuler Heirs, Devisees, Successors or Assigns			
(c.6.2) James Leffew 7928 W. Laura St. Dunnellon, FL 34433	0.0827 acres 1/420 of 34.73 acres	0.1034%	n/a
(c.6.5) George Leffew 675 Wheatley Rd North East, MD 21901	0.0827 acres 1/420 of 34.73 acres	0.1034%	n/a
(d) Osa N. Reedy Webb Heirs, Devisees, Successors or Assigns			
(d.1) Clyde Webb Heirs, Devisees, Successors, or Assigns			
(d.1.1) Beatrice Webb Heirs, Devisees, Successors, or Assigns			

Exhibit EE  
Unit T-16  
Docket #VGOB 94-1024-0476-08  
List of Owners with Royalty Split Agreements/Court Orders/HB2058

	Acres in Unit	Percent of Unit	Percent of Escrow
(d.1.1.1) Ronald Lee Webb, Sr. 2122 Spillman Drive Zellwood, FL 32798	0.4341 acres 1/80 of 34.73 acres	0.5427%	n/a
(d.3) Victor C. Webb PO Box 908 Rising Sun, MD 21911-0908	0.4341 acres 1/80 of 34.73 acres	0.5427%	n/a
(d.4) Edlth W. Parsons Heirs, Devisees, Successors, or Assigns			
(d.4.1) Albert O. Moran, Jr. 565 Oxford Road Lincoln University, PA 19352	0.14471 acres 1/240 of 34.73 acres	0.1809%	n/a
(d.4.2) Richard Moran 124 Woodview Lane Oxford, PA 19363	0.14471 acres 1/240 of 34.73 acres	0.1809%	n/a
(d.4.3) Patricia Todd 108 Carriage Drive Hockessin, DE 19707	0.14471 acres 1/240 of 34.73 acres	0.1809%	n/a
(d.5) Hubert W. Webb Heirs, Devisees, Successors or Assigns			
(d.5.1) Trust for the Benefit of Ruth Webb <i>Trust terminated on her death (DOD 11/29/2013)</i>			
(d.5.1.1) Judlth Coudon P.O. Box 878 Rising Sun, MD 21911	0.0868 acres 1/400 of 34.73 acres	0.1085%	n/a
(d.5.1.2) Harold A. Webb 202 J Secretariat Drive Havre De Grace, MD 21078	0.0868 acres 1/400 of 34.73 acres	0.1085%	n/a
(d.5.1.3) James H. Webb 100 McNamee Ln, Apt 105 Rising Sun, MD 21911	0.0868 acres 1/400 of 34.73 acres	0.1085%	n/a
(d.5.1.4) Wayne M. Webb P.O. Box 365 Rising Sun, MD 21911	0.0868 acres 1/400 of 34.73 acres	0.1085%	n/a
(d.7) Zeola W. Shupe Heirs, Devisees, Successors or Assigns			
(d.7.1) Gloria Poe 60 Holly Avenue Bear, DE 19701	0.0868 acres 1/400 of 34.73 acres	0.1085%	n/a
(d.7.2) Linda S. Walden Heirs, Devisees, Successors, or Assigns			
(d.7.2.1) Bill Ray Walden 272 Sugar Pine Drive Middletown, DE 19709	0.0868 acres 1/400 of 34.73 acres	0.1085%	n/a
(d.7.3) Constance Zebly 1390 Woodbine Rd Alrville, PA 17302	0.0868 acres 1/400 of 34.73 acres	0.1085%	n/a
(d.7.4) Mark S. Shupe 10A Buttonwood Ave New Castle, DE 19720	0.0868 acres 1/400 of 34.73 acres	0.1085%	n/a
(d.8) Thelma W. Howell 27359 Shawnee Ct. Millsboro, DE 19966	0.4341 acres 1/80 of 34.73 acres	0.5427%	n/a

Exhibit EE  
Unit T-16  
Docket #VGOB 94-1024-0476-08  
List of Owners with Royalty Split Agreements/Court Orders/HB2058

	Acres in Unit	Percent of Unit	Percent of Escrow
(e) Hurley H. Reedy Heirs, Devisees, Successors or Assigns			
(e.1) Dalsy O. Reedy Heirs, Devisees, Successors, or Assigns <i>(Documentation Pending)</i>	3.473 acres 1/10 of 34.73 acres	4.3413%	<i>n/a</i>
(e.1.1) Sylvia Beckman Heirs, Devisees, Successors, or Assigns <i>(Documentation Pending)</i>			
(e.1.2) Edgar Kitzmiller Heirs, Devisees, Successors, or Assigns <i>(Documentation Pending)</i>			
(e.1.2.1) Dorothy E. Kitzmiller Heirs, Devisees, Successors, or Assigns			
(e.1.2.1.1) Donald Kitzmiller Heirs, <i>Pre-Deceased</i> Devisees, Successors, or Assigns			
(e.1.2.1.1.1) Warren Kitzmiller <i>Address Unknown</i>			
(e.1.2.1.1.2) Jeffrey Kitzmiller <i>Address Unknown</i>			
(e.1.2.1.1.3) Donald Kitzmiller <i>Address Unknown</i>			
(e.1.3) Donna De Armond <i>Address Unknown</i>			
(f) Sadie E. Cox			
			<i>Conveyed a 1/10<sup>th</sup> Interest to Beatrice C. Stacy on 08/16/94 (DB 426/87)</i>
(f.1) Beatrice C. Stacy Heirs, Devisees, Successors or Assigns			
(f.1.2) Ernest Harrison Cox Heirs, Devisees, Successors or Assigns			
(f.1.2.1) Loretta Cox Christian 1109 #A Killdeer Rd PO Box 2914 McKinleyville, CA 95519-2914	0.1654 acres 1/210 of 34.73 acres	0.2067%	<i>n/a</i>
(f.1.2.2) Audrey Russell 173 Hollingsworth Manor Elkton, MD 21921	0.1654 acres 1/210 of 34.73 acres	0.2067%	1.9907% HB2058
(f.1.2.4) David Cox 237 Pflingsten Rd Nogal, NM 88341-9545	0.1654 acres 1/210 of 34.73 acres	0.2067%	<i>n/a</i>
(f.1.2.5) Virginia Lee McCraw Heirs, Devisees, Successors or Assigns			
(f.1.2.5.1) Natalie J. Carroll 3101 N Union St Independence, MO 64050	0.0827 acres 1/420 of 34.73 acres	0.1034%	<i>n/a</i>
(f.1.2.5.2) Kenneth Brown 339 Jackson Avenue Kansas City, MO 64124	0.0827 acres 1/420 of 34.73 acres	0.1034%	<i>n/a</i>
(f.1.2.6) Hobert Edward Cox Heirs, Devisees, Successors or Assigns			

Exhibit EE  
Unit T-16  
Docket #VGOB 94-1024-0476-08  
List of Owners with Royalty Split Agreements/Court Orders/HB2058

	Acres in Unit	Percent of Unit	Percent of Escrow
(f.1.2.6.1) Vivian F. Cox 60 Sycamore Drive North East, MD 21901	0.0827 acres 1/420 of 34.73 acres	0.1034%	n/a
(f.1.2.6.2) Hobart E. Cox, Jr. 32 Colonial Circle North East, MD 21901	0.0827 acres 1/420 of 34.73 acres	0.1034%	n/a
(f.1.2.7) Ernest H. Cox, Jr. 409 Anchorage Ct Newark, DE 19702	0.1654 acres 1/210 of 34.73 acres	0.2067%	n/a
(f.1.3) Lee Cox	<i>Pre-Deceased (DOD Unknown)</i>		
(f.1.3.1) Sherry Oxtou 1060 Emerald Rd, SE Palm Bay, FL 32909	0.2894 acres 1/120 of 34.73 acres	0.3618%	3.4836% HB2058
(f.1.3.3) Patty Salmons 15 Covington Drive Delbarton, WV 25670	0.2894 acres 1/120 of 34.73 acres	0.3618%	n/a
(g) John Edward Reedy Heirs, Devisees, Successors or Assigns			
(g.1) Ada B. Reedy Heirs, Devisees, Successors or Assigns			
(g.1.1) Ella Ruth Cook 2180 Heron Lake Dr., Unit 304 Punta Gorda, FL 33983	1.7365 acres 1/20 of 34.73 acres	2.1706%	n/a
<b>** NOTE: In order to resolve the CBM conflict, by Deed dated 12/15/09 (Inst.# 100000071), Ella Ruth Cook conveys an undivided one-half (1/2) interest in the CBM Estate to H-W, Financial, LLC.</b>			
(g.1.2) Ralph Reedy P.O. Box 330 Davin, WV 25617	1.7365 acres 1/20 of 34.73 acres	2.1706%	n/a
(h) Maxie Z. Reedy Hurford Miller Heirs, Devisees, Successors or Assigns			
(h.1) Earl H. Hurford 261 Martins Corner Road Coatesville, PA 19320-1079	0.8683 acres 1/40 of 34.73 acres	1.0853%	n/a
(2) Joseph H. Van Dyke Heirs, Devisees, Successors or Assigns			
(a) Sandi T. Vandyke 6187 Chester Dr Pensacola, FL 32526	1.3892 acres 1/25 of 34.73 acres	1.7365%	n/a
(b) Jeffrey Vandyke 6187 Chester Dr Pensacola, FL 32526	1.3892 acres 1/25 of 34.73 acres	1.7365%	n/a
(c) Timothy Joe Vandyke 868 Old Elk Neck Rd Elkton, MD 21921	1.3892 acres 1/25 of 34.73 acres	1.7365%	n/a
(d) Joetta V. Ball 48 Plummer Rd North East, MD 21901	1.3892 acres 1/25 of 34.73 acres	1.7365%	n/a
<b>Total tract acres</b>	<b>26.96</b>		
<b>Total tract percent</b>	<b>33.7010%</b>		

Exhibit EE  
Unit T-16  
Docket #VGOB 94-1024-0476-08  
List of Owners with Royalty Split Agreements/Court Orders/HB2058

	Acres in Unit	Percent of Unit	Percent of Escrow
<b><u>Tract #6, 0.22 Acres</u></b>			
<b><u>COAL OWNERSHIP</u></b>			
(1) Harrison-Wyatt, LLC <i>Oxy Tr 19 / Big Axe Tr 4 (91.00 acre tract)</i> P.O. Box 11000 Danville, VA 24543	0.22 acres	0.2750%	<i>n/a</i>
<b><u>OIL &amp; GAS OWNERSHIP</u></b>			
(1) CNX Gas Company LLC 1000 Consol Energy Drive Canonsburg, PA 15317 <i>(Previously Island Creek Coal Company)</i>	0.22 acres	0.2750%	<i>n/a</i>
<b><u>Tract #7, 0.23 Acres</u></b>			
<b><u>COAL OWNERSHIP</u></b>			
(1) Harrison-Wyatt, LLC <i>Oxy Tr 19 / Big Axe Tr 4 (91.00 acre tract)</i> P.O. Box 11000 Danville, VA 24543	0.23 acres	0.2875%	<i>n/a</i>
<b><u>OIL &amp; GAS OWNERSHIP</u></b>			
Vicey McGlothlin Heirs, Devisees, Successors or Assigns, et al.	0.23 acres	0.2875%	
(1) John P. McGlothlin Heirs, Devisees, Successors, or Assigns			
(a) Sherman Benjamin McGlothlin Heirs, Devisees Successors, or Assigns			
(a.2) Chrysteen Pevny Heirs, Devisees, Successors, or Assigns			
(a.2.1) John Pevny, Jr. Estate 13036 Sheffield Drive Pickerington, OH 43147	0.0007 acres 1/312 of 0.23 acres	0.0009%	<i>n/a</i>
(b) Sally Starkey Heirs, Devisees, Successors, or Assigns			
(b.2) Anna Hammer 4247 E Modoc Drive Phoenix, AZ 85044	0.0004 acres 1/624 of 0.23 acres	0.0005%	<i>n/a</i>
(b.3) Lendley R. Starkey Heirs, Devisees, Successors, or Assigns			
(b.3.1) Marilyn Starkey 123 N Shamrock Ave Monrovia, CA 91016	0.0004 acres 1/624 of 0.23 acres	0.0005%	<i>n/a</i>
(c) Julia Stella McCoy Heirs, Devisees, Successors, or Assigns			
(c.1) Nellie B. Crothers 550 Basin Run Road Conowingo, MD 21918	0.0015 acres 1/156 of 0.23 acres	0.0018%	<i>n/a</i>
(d) Luther J. McGlothlin Heirs, Devisees, Successors, or Assigns			

Exhibit EE  
Unit T-16  
Docket #VGOB 94-1024-0476-08  
List of Owners with Royalty Split Agreements/Court Orders/HB2058

	Acres in Unit	Percent of Unit	Percent of Escrow
(d.1) Carle McGlothlin Heirs, Devisees, Successors, or Assigns			
(d.1.1) Warren McGlothlin Heirs Devisees, Successors or Assigns			
(d.1.1.1) Carol J. McGlothlin 39 McGlothlin Road Conowingo, MD 21918	0.0007 acres 1/312 of 0.23 acres	0.0009%	<i>n/a</i>
(e) Jacob Jesse McGlothlin Heirs, Devisees, Successors, or Assigns			
(e.1) Arbutus McGlothlin Heirs, Devisees, Successors or Assigns			
(e.1.1) Cynthia McGlothlin 20 Robinson Drive New Castle, DE 19720	0.0015 acres 1/156 of 0.23 acres	0.0018%	<i>n/a</i>
(f) George W. McGlothlin Heirs, Devisees, Successors, or Assigns			
(f.1) Mae McGlothlin Heirs, Devisees, Successors or Assigns		<i>Life Estate extinguished</i>	
(f.1.1) Janet McGrath Heirs, Devisees, Successors, or Assigns			
(f.1.1.1) John McGrath 9027 East Broadway Mesa, AZ 85208	0.0003 acres 1/780 of 0.23 acres	0.0004%	<i>n/a</i>
(f.1.2) George McGlothlin, Jr. 6473 County Road 218 Jacksonville, FL 32234	0.0003 acres 1/780 of 0.23 acres	0.0004%	<i>n/a</i>
(f.1.3) Lois Donaldson Heirs, Devisees, Successors, or Assigns			
(f.1.3.1) Donald Donaldson 1273 Carr Avenue Memphis, TN 38104	0.0003 acres 1/780 of 0.23 acres	0.0004%	<i>n/a</i>
(f.1.5) Iva Marlene Pardi 8711 E Pinnacle Peak Rd PMB# Scottsdale, AZ 85255	0.0003 acres 1/780 of 0.23 acres	0.0004%	<i>n/a</i>
(g) Ralph Sidney McGlothlin Heirs, Devisees, Successors, or Assigns			
(g.1) Louise McGlothlin Heirs, Devisees, Successors, or Assigns			
(g.1.1) John Marvin McGlothlin Heirs, Devisees, Successors, or Assigns			
(g.1.1.1) John Marcus McGlothlin 2710 Robinette Drive Orange Park, FL 32073	0.0000 acres 1/12636 of 0.23 acres	0.0000%	<i>n/a</i>
(g.1.1.2) Penny M. Courtney 7870 Morse Avenue Jacksonville, FL 32244	0.0000 acres 1/12636 of 0.23 acres	0.0000%	<i>n/a</i>
(g.1.1.3) Sandra Rohman 1003 Victory Lake Drive Jacksonville, FL 32221	0.0000 acres 1/12636 of 0.23 acres	0.0000%	<i>n/a</i>



Exhibit EE  
Unit T-16  
Docket #VGOB 94-1024-0476-08  
List of Owners with Royalty Split Agreements/Court Orders/HB2058

	Acres in Unit	Percent of Unit	Percent of Escrow
(g.1.2) Herman Tolby McGlothlin 975 Flagg Springs Road Lynnville, TN 38472	0.0001 acres 1/4212 of 0.23 acres	0.0001%	n/a
(g.1.3) Jacob L. McGlothlin 860 Tookie Road Jacksonville, FL 32234	0.0001 acres 1/4212 of 0.23 acres	0.0001%	n/a
(g.1.4) Kenneth P. McGlothlin Heirs, Devisees, Successors or Assigns			
(g.1.4.1) Christine L. McGlothlin 1651 Alexander Lane Grants Pass, OR 97527	0.0001 acres 1/4212 of 0.23 acres	0.0001%	n/a
(g.1.5) David A. McGlothlin 181 Sonja Ellen Drive Jacksonville, FL 32234	0.0001 acres 1/4212 of 0.23 acres	0.0001%	n/a
(g.1.6) Nelson E. McGlothlin 16486 Campbellsville Road Lynnville, TN 38472	0.0001 acres 1/4212 of 0.23 acres	0.0001%	n/a
(g.1.7) Phyllis D. Cline 424 Woodland Drive St. Albans, WV 25177	0.0001 acres 1/4212 of 0.23 acres	0.0001%	n/a
(g.1.8) Carol E. Lynch 43180 Oyster Bay Drive Hollywood, MD 20636	0.0001 acres 1/4212 of 0.23 acres	0.0001%	n/a
(g.1.9) Orpha J. Schlarbaum Heirs, Devisees, Successors or Assigns			
(g.1.9.1) Jessie L. Schlarbaum 1550 W 9th Street Jacksonville, FL 32209	0.0000 acres 1/16848 of 0.23 acres	0.0000%	n/a
(g.1.9.3) Emery J. Schlarbaum 16410 Village Green Drive N Baldwin, FL 32234	0.0000 acres 1/16848 of 0.23 acres	0.0000%	n/a
(g.2) John Marvin McGlothlin Heirs, Devisees, Successors, or Assigns			
(g.2.1) John Marcus McGlothlin 2710 Robinette Drive Orange Park, FL 32073	0.0000 acres 1/7020 of 0.23 acres	0.0000%	n/a
(g.2.2) Penny M. Courtney 7870 Morse Avenue Jacksonville, FL 32256	0.0000 acres 1/7020 of 0.23 acres	0.0000%	n/a
(g.2.3) Sandra Rohman 1003 Victory Lake Drive Jacksonville, FL 32221	0.0000 acres 1/7020 of 0.23 acres	0.0000%	n/a
(g.3) Herman Tolby McGlothlin 975 Flagg Springs Road Lynnville, TN 38472	0.0001 acres 1/2340 of 0.23 acres	0.0001%	n/a
(g.4) Jacob L. McGlothlin 860 Tookie Road Jacksonville, FL 32234	0.0001 acres 1/2340 of 0.23 acres	0.0001%	n/a

Exhibit EE  
Unit T-16  
Docket #VGOB 94-1024-0476-08  
List of Owners with Royalty Split Agreements/Court Orders/HB2058

	Acres in Unit	Percent of Unit	Percent of Escrow
(g.5) Kenneth P. McGlothlin Heirs, Devisees, Successors or Assigns			
(g.5.1) Christine L. McGlothlin 1651 Alexander Lane Grants Pass, OR 97527	0.0001 acres 1/2340 of 0.23 acres	0.0001%	n/a
(g.6) David A. McGlothlin 181 Sonja Ellen Drive Jacksonville, FL 32234			
	0.0001 acres 1/2340 of 0.23 acres	0.0001%	n/a
(g.7) Nelson E. McGlothlin 16486 Campbellsville Road Lynnville, TN 38472			
	0.0001 acres 1/2340 of 0.23 acres	0.0001%	n/a
(g.8) Phyllis D. Cline 424 Woodland Drive St. Albans, WV 25177			
	0.0001 acres 1/2340 of 0.23 acres	0.0001%	n/a
(g.9) Carol E. Lynch 43180 Oyster Bay Drive Hollywood, MD 20636			
	0.0001 acres 1/2340 of 0.23 acres	0.0001%	n/a
(g.10) Orpha J. Schlarbaum Heirs, Devisees, Successors or Assigns			
(g.10.1) Jessie L. Schlarbaum 1550 W. 9th Street Jacksonville, FL 32209	0.0000 acres 1/9360 of 0.23 acres	0.0000%	n/a
(g.10.3) Emery J. Schlarbaum 16410 Village Green Drive Baldwin, FL 32234	0.0000 acres 1/9360 of 0.23 acres	0.0000%	n/a
(g.11) Nancy M. Griffin Heirs, Devisees, Successors, or Assigns			
(g.11.2) Terri L. Swanson PO Box 41 Manton, MI 49663	0.0000 acres 1/7020 of 0.23 acres	0.0000%	n/a
(i) Delford Wilson McGlothlin <i>Interest purchased by Buchanan Production Company 9/15/94 (DB 427-246)</i>			
(i.1) CNX Gas Company LLC 1000 Consol Energy Drive Canonsburg, PA 15317	0.0015 acres 1/156 of 0.23 acres	0.0018%	n/a
(j) Virginia I. Shinault Heirs, Devisees, Successors or Assigns			
(j.2) Melony McMullen Heirs, Devisees, Successors, or Assigns			
(j.2.1) Anthony Richard, III 903 Kenmore Street NW Palm Bay, FL 32907	0.0005 acres 1/468 of 0.23 acres	0.0006%	n/a
(j.3) Patricia Edler 4345 Fairfax Street Cocoa, FL 32927-3901	0.0005 acres 1/468 of 0.23 acres	0.0006%	n/a
(k) Orpha J. Shmel Heirs, Devisees, Successors, or Assigns			
(k.1) Paula Rinkerman 144 Middlecroft Road Elkton, MD 21921	0.0004 acres 1/624 of 0.23 acres	0.0005%	n/a

Exhibit EE  
Unit T-16  
Docket #VGOB 94-1024-0476-08  
List of Owners with Royalty Split Agreements/Court Orders/HB2058

210000084

	Acres in Unit	Percent of Unit	Percent of Escrow
(k.2) Sharon Webb 49 Mason Dixon Drive Rising Sun, MD 21911	0.0004 acres 1/624 of 0.23 acres	0.0005%	n/a
(k.3) Nicholas M. Shmel, Jr. 3700 Blue Ball Road Elkton, MD 21921	0.0004 acres 1/624 of 0.23 acres	0.0005%	n/a
(k.4) Richard D. Shmel 3005 SW Calm Ridge Rd Bentonville, AR 72712	0.0004 acres 1/624 of 0.23 acres	0.0005%	n/a
(l) John Dewey McGlothlin Heirs, Devisees, Successors, or Assigns			
(l.1) Diane L. Allen 50 Marble Arch Colora, MD 21917	0.0015 acres 1/156 of 0.23 acres	0.0018%	n/a
(2) Polly Jane McGlothlin Heirs, Devisees, Successors, or Assigns			
(b) John C. Looney Heirs, Devisees, Successors, or Assigns			
(b.1) Marceline Krause 2920 Bradley St. NE Roanoke, VA 24012	0.0009 acres 1/260 of 0.23 acres	0.0011%	n/a
(b.2) Harold Looney Heirs, Devisees, Successors, or Assigns			
(b.2.1) Marceline Krause 2920 Bradley St. NE Roanoke, VA 24012	0.0002 acres 1/1040 of 0.23 acres	0.0003%	n/a
(b.2.2) Jimmy B. Looney 2053 Lower Mill Branch Rd Grundy, VA 24614	0.0002 acres 1/1040 of 0.23 acres	0.0003%	n/a
(b.2.3) Larry Q. Looney PO Box 125 Grundy, VA 24614	0.0002 acres 1/1040 of 0.23 acres	0.0003%	n/a
(b.2.4) Dollie Sue Grace 272 Tanglewood Drive North Tazewell, VA 24630	0.0002 acres 1/1040 of 0.23 acres	0.0003%	n/a
(b.3) Jimmy B. Looney 2053 Lower Mill Branch Rd Grundy, VA 24614	0.0009 acres 1/260 of 0.23 acres	0.0011%	n/a
(b.4) Larry Q. Looney PO Box 125 Grundy, VA 24614	0.0009 acres 1/260 of 0.23 acres	0.0011%	n/a
(b.5) Dollie Sue Grace 272 Tanglewood Dr North Tazewell, VA 24630	0.0009 acres 1/260 of 0.23 acres	0.0011%	n/a
(c) Thomas R. Looney Heirs, Devisees, Successors, or Assigns			
(c.1) Ruth A. Looney			
			<i>Interest purchased by Buchanan Production Company 10/27/94 (DB 429-393)</i>
(c.1.1) CNX Gas Company LLC 1000 Consol Energy Drive Canonsburg, PA 15317	0.0044 acres 1/52 of 0.23 acres	0.0055%	n/a

Exhibit EE  
Unit T-16  
Docket #VGOB 94-1024-0476-08  
List of Owners with Royalty Split Agreements/Court Orders/HB2058

	Acres in Unit	Percent of Unit	Percent of Escrow
(d) Daniel J. Looney Heirs, Devisees, Successors or Assigns	<i>Pre-Deceased</i>		
(d.1) Estel Looney	<i>Interest purchased by Buchanan Production Company 8/23/94 (DB 426-408)</i>		
(d.1.1) CNX Gas Company LLC 1000 Consol Energy Drive Canonsburg, PA 15317	0.0015 acres 1/156 of 0.23 acres	0.0018%	<i>n/a</i>
(d.2) Elmer Looney Heirs, Devisees, Successors, or Assign			
(d.2.1) Evelyn Looney	<i>Life Estate extinguished</i>		
(d.2.1.1) Donald Charles Looney 350 Fairway Drive Spearfish, SD 57783	0.00147 acres 1/156 of 0.23 acres	0.0018%	<i>n/a</i>
(d.3) Eules Looney Heirs, Devisees, Successors, or Assigns			
(d.3.1) Nyrell V. Looney 100 John Knox Rd Room 230 Tallahassee, FL 32303	0.00147 acres 1/156 of 0.23 acres	0.0018%	<i>n/a</i>
(3) Louisa McGlothlin Childress Vandyke Heirs	<i>Pre-Deceased</i>		
Devisees, Successors, or Assigns			
(a) Jessie Grover Childress Heirs, Devisees, Successors, or Assigns			
(a.1) Virginia Childress Heirs, Devisees, Successors, or Assigns	<i>Life Estate Extinguished</i>		
(a.1.1) Emory Childress Heirs, Devisees, Successors, or Assigns			
(a.1.1.1) Ronald Childress PO Box 908 Hurricane, WV 255226	0.0001 acres 1/1716 of 0.23 acres	0.0002%	<i>n/a</i>
(a.1.1.3) Alan Richard Childress 1740 Drift Falls Lane Wendell, NC 27591	0.0001 acres 1/1716 of 0.23 acres	0.0002%	<i>n/a</i>
(a.1.2) Carl Childress	<i>Interest purchased by Buchanan Production Company 2/1/95 (DB 432-463)</i>		
(a.1.2.1) CNX Gas Company LLC 1000 Consol Energy Drive Canonsburg, PA 15317	0.0003 acres 1/858 of 0.23 acres	0.0003%	<i>n/a</i>
(a.1.2.1) CNX Gas Company LLC 1000 Consol Energy Drive Canonsburg, PA 15317	0.0001 acres 1/1716 of 0.23 acres	0.0002%	<i>n/a</i>
<i>(Interested deeded to BPC previously shown as 1/858, now owns 1/572, CNX due difference from escrow)</i>			
(a.1.3) Beatrice Raleigh Heirs, Devisees, Successors, or Assigns			
(a.1.3.1) Charlie Wayne Cooper PO Box 729 Castlewood, VA 24224	0.0001 acres 1/1716 of 0.23 acres	0.0002%	<i>n/a</i>
(a.1.3.2) Betty C Horn 469 Carolina Street Churchhill, TN 37642	0.0001 acres 1/1716 of 0.23 acres	0.0002%	<i>n/a</i>
(a.1.4) Phyllis McKeon 4472 Dike Road Winter Park, FL 32792	0.0004 acres 1/572 of 0.23 acres	0.0005%	<i>n/a</i>

Exhibit EE  
Unit T-16  
Docket #VGOB 94-1024-0476-08  
List of Owners with Royalty Split Agreements/Court Orders/HB2058

	Acres in Unit	Percent of Unit	Percent of Escrow
(a.1.5) Edlith O'Brien 3341 Timbers Edge Drive Marietta, GA 30064	0.0004 acres 1/572 of 0.23 acres	0.0005%	<i>n/a</i>
(a.1.7) Eleanor Hawkins Heirs, Devisees, Successors, or Assigns			
(a.1.7.1) Robert B. Hawkins, Jr. Heirs, Devisees, Successors, or Assigns			
(a.1.7.1.2) Charles Hawkins 343 Glasgow Lane Blountville, TN 37617	0.0001 acres 1/1716 of 0.23 acres	0.0002%	<i>n/a</i>
(a.1.7.1.3) Joyce Hawkins Jones 840 Fairview School Rd Blountville, TN 37617	0.0001 acres 1/1716 of 0.23 acres	0.0002%	<i>n/a</i>
(a.1.8) Madeline Tucker 2300 Fripp Overlook NW Acworth, GA 30101	0.0004 acres 1/572 of 0.23 acres	0.0005%	<i>n/a</i>
(a.1.9) Eula Hensdill Heirs, Devisees, Successors, or Assigns			
(a.1.9.1) Dennis Hensdill PO Box 11 Castlewood, VA 24224	0.0001 acres 1/3432 of 0.23 acres	0.0001%	<i>n/a</i>
(a.1.9.2) Jeweldine Hodges PO Box 204 Castlewood, VA 24224	0.0001 acres 1/3432 of 0.23 acres	0.0001%	<i>n/a</i>
(a.1.9.4) Earnestine Castle 902 Mountainview Rd Erwin, TN 37650	0.0001 acres 1/3432 of 0.23 acres	0.0001%	<i>n/a</i>
(a.1.9.5) John Hensdill Heirs, Devisees, Successors, or Assigns			
(a.1.9.5.1) Norma Hensdill Heirs, Devisees, Successors, or Assigns			
(a.1.9.5.1.1) Patrick Ridge 139 Strawberry Creel Callands, VA 24530	0.00001 acres 1/20592 of 0.23 acres	0.00001%	<i>n/a</i>
(a.1.9.5.1.2) Grainne Hanks 3036 Sandy Creek R Dry Fork, VA 24549	0.00001 acres 1/20592 of 0.23 acres	0.00001%	<i>n/a</i>
(a.1.9.5.1.3) Janel McCann 2131 Meherrin Road Meherrin, VA 23954	0.00001 acres 1/20592 of 0.23 acres	0.00001%	<i>n/a</i>
(a.1.9.6) Leon Hensdill Heirs, Devisees, Successors, or Assigns			
(a.1.9.6.1) Betty Hensdill PO Box 3003 Radford, VA 24143	0.00007 acres 1/3432 of 0.23 acres	0.00008%	<i>n/a</i>
(a.1.10) Fay Couch Heirs, Devisees, Successors, or Assigns			
(a.1.10.1) Jackie F. Couch 5668 Highway 421 N Bedford, KY 40006	0.0001 acres 1/1716 of 0.23 acres	0.0002%	<i>n/a</i>

Exhibit EE  
Unit T-16  
Docket #VGOB 94-1024-0476-08  
List of Owners with Royalty Split Agreements/Court Orders/HB2058

	Acres in Unit	Percent of Unit	Percent of Escrow
(a.1.10.2) David Couch 4225 Desiree Drive New Albany, IN 47150	0.0001 acres 1/1716 of 0.23 acres	0.0002%	n/a
(a.1.10.3) Alice Shinn 950 GA Hwy 247 South Kathleen, GA 31047	0.0001 acres 1/1716 of 0.23 acres	0.0002%	n/a
(a.1.11) Pinkie Edna Klitts Heirs, Devisees, Successors, or Assigns			
(a.1.11.1) Verna Taylor 8703 Long Pine Rd Richmond, VA 23294	0.0001 acres 1/2860 of 0.23 acres	0.0001%	n/a
(a.1.11.2) Louise Agee 7601 Bull Run Road Manassas, VA 20111	0.0001 acres 1/2860 of 0.23 acres	0.0001%	n/a
(a.1.11.3) Straley Klitts 2114 Colonial Highway Rustburg, VA 24588	0.0001 acres 1/2860 of 0.23 acres	0.0001%	n/a
(a.1.11.4) Ralph Warren Klitts 2730 Cottage Rose Lane Roanoke, VA 24012	0.0001 acres 1/2860 of 0.23 acres	0.0001%	n/a
(a.1.11.5) George Wendell Klitts PO Box 53 Bastian, VA 24314	0.0001 acres 1/2860 of 0.23 acres	0.0001%	n/a
(b) May Childress Vandyke Heirs, Devisees, Successors, or Assigns			
(b.1) Pearl Runyon Heirs, Devisees, Successors, or Assigns			
(b.1.2) Vonda K. Phillips 137 Vaughan Lane Currituck, NC 27929	0.0001 acres 1/2184 of 0.23 acres	0.0001%	n/a
(b.1.5) Brenda Armentrout 340 Shawnee Trail Edenton, NC 27932	0.0001 acres 1/2184 of 0.23 acres	0.0001%	n/a
(b.2) Perry Vandyke Heirs, Devisees, Successors, or Assigns			
(b.2.1) Pearl Runyon Heirs, Devisees, Successors, or Assigns			
(b.2.1.2) Vonda K. Phillips 137 Vaughan Lane Currituck, NC 27929	0.00002 acres 1/10920 of 0.23 acres	0.00003%	n/a
(b.2.1.5) Brenda Armentrout 340 Shawnee Trail Edenton, NC 27932	0.00002 acres 1/10920 of 0.23 acres	0.00003%	n/a
(b.2.2) Claude Vandyke Heirs, Devisees, Successors, or Assigns			
(b.2.2.1) Verna Allen Vandyke Heirs, Devisees, Successors, or Assigns			
(b.2.2.1.1) Teresa J. Moore PO Box 92 Haysi, VA 24256	0.00006 acres 1/3640 of 0.23 acres	0.0001%	n/a

Exhibit EE  
Unit T-16  
Docket #VGOB 94-1024-0476-08  
List of Owners with Royalty Split Agreements/Court Orders/HB2058

	Acres in Unit	Percent of Unit	Percent of Escrow
(b.2.2.1.2) Dennis Vandyke PO Box 86 Rose Hill, VA 24281	0.00006 acres 1/3640 of 0.23 acres	0.0001%	n/a
(b.2.3) Granville Vandyke 944 Spring Hill Road Cedar Bluff, VA 24609	0.0001 acres 1/1820 of 0.23 acres	0.0002%	n/a
(b.2.5) Fred Vandyke 1069 Cox Avenue Chesapeake, VA 23323	0.0001 acres 1/1820 of 0.23 acres	0.0002%	n/a
(b.3) Claude Vandyke Heirs, Devisees, Successors, or Assigns			
(b.3.1) Verna Allen Vandyke Heirs, Devisees, Successors, or Assigns			
(b.3.1.1) Teresa J. Moore PO Box 92 Haysi, VA 24256	0.0003 acres 1/728 of 0.23 acres	0.0004%	n/a
(b.3.1.2) Dennis Vandyke PO Box 86 Rose Hill, VA 24281	0.0003 acres 1/728 of 0.23 acres	0.0004%	n/a
(b.4) Granville Vandyke 944 Spring Hill Road Cedar Bluff, VA 24609	0.0006 acres 1/364 of 0.23 acres	0.0008%	n/a
(b.6) Fred Vandyke 1069 Cox Avenue Chesapeake, VA 23323	0.0006 acres 1/364 of 0.23 acres	0.0008%	n/a
(c) Vacey Vandyke Looney Heirs, Devisees, Successors, or Assigns			
(c.1) Tilvis Boyd Heirs, Devisees, Successors, or Assigns			
(c.1.1) Hettie Boyd (DOD 10/7/1981)	<i>Life Estate Extinguished</i>		
(c.1.1.1) Tilvis Boyd, Jr. PO Box 62 Davenport, VA 24239	0.0002 acres 1/1248 of 0.23 acres	0.0002%	n/a
(c.1.1.2) Wanda Boyd 2036 Hurricane Road Vansant, VA 24656	0.0002 acres 1/1248 of 0.23 acres	0.0002%	n/a
(c.1.1.3) Raymond G. Boyd PO Box 541 Honaker, VA 24260	0.0002 acres 1/1248 of 0.23 acres	0.0002%	n/a
(c.2) Jennings Vandyke Heirs, Devisees, Successors, or Assigns			
(c.2.2) Janet Willis 142 University Dr, Apt 245 Chillicothe, OH 45601	0.0001 acres 1/3328 of 0.23 acres	0.0001%	n/a
(c.2.3) Oleta Ann Leeth 600 Schrake Road Chillicothe, OH 45601	0.0001 acres 1/3328 of 0.23 acres	0.0001%	n/a
(c.2.4) Doris Sue Blais 5809 Corporal Jones Ct. Mount Airy, MD 21771	0.0001 acres 1/3328 of 0.23 acres	0.0001%	n/a

Exhibit EE  
Unit T-16  
Docket #VGOB 04-1024-0476-08  
List of Owners with Royalty Split Agreements/Court Orders/HB2058

	Acres in Unit	Percent of Unit	Percent of Escrow
(c.2.5) Ellen Gayle Thomas 50420 Bigley Ridge Rd Long Bottom, OH 45743	0.0001 acres 1/3328 of 0.23 acres	0.0001%	n/a
(c.2.6) Jane Lenyk 67 History Hills Court Latham, NY 12110	0.0001 acres 1/3328 of 0.23 acres	0.0001%	n/a
(c.2.7) June Vandyke 7183 Grantham Way Cincinnati, OH 45230	0.0001 acres 1/3328 of 0.23 acres	0.0001%	n/a
(c.2.8) Vicki Abraham 3403 Main Street Sheboygan, WI 53083	0.0001 acres 1/3328 of 0.23 acres	0.0001%	n/a
(c.3) Arthur H. Looney 10328 Sager Ave, Unit 417 Fairfax, VA 22030	0.0006 acres 1/416 of 0.23 acres	0.0007%	n/a
(c.4) Clarence Looney Heirs, Devisees, Successors, or Assigns			
(c.4.1) Melba Shoun 159 Slater Hill Drive Lexington, SC 29073	0.0001 acres 1/1664 of 0.23 acres	0.0002%	n/a
(c.4.2) Rita C. Hatmaker 123 Dogwood Lane Elkin, NC 28621	0.0001 acres 1/1664 of 0.23 acres	0.0002%	n/a
(c.4.4) Vickie Click 1100 Walden Legacy Way, Apt. 1 Knoxville, TN 37931	0.0001 acres 1/1664 of 0.23 acres	0.0002%	n/a
(c.5) Elsie L. Ratliff 2219 Rock House Branch Rd Vansant, VA 24656	0.0006 acres 1/416 of 0.23 acres	0.0007%	n/a
(c.7) Edna L. Hale Heirs, Devisees, Successors, or Assigns			
(c.7.1) Harriet Owens PO Box 13 Davenport, VA 24239	0.00009 acres 1/2496 of 0.23 acres	0.0001%	n/a
(c.7.2) Annette Compton 14311 Aden Road Nokesville, VA 20181	0.00009 acres 1/2496 of 0.23 acres	0.0001%	n/a
(c.7.3) Ransome Breeding PO Box 14 Davenport, VA 24239	0.00009 acres 1/2496 of 0.23 acres	0.0001%	n/a
(c.7.4) Benny H. Breeding 775 Peppers Ferry Road NW Christiansburg, VA 24073	0.00009 acres 1/2496 of 0.23 acres	0.0001%	n/a
(c.7.5) P. Scarlett Breeding 1 Shipwright Hbr Annapolis, MD 21401	0.00009 acres 1/2496 of 0.23 acres	0.0001%	n/a
(c.7.6) Joy Breeding Brown Heirs, Devisees, Successors, or Assigns			



Exhibit EE  
Unit T-16  
Docket #VGOB 94-1024-0476-08  
List of Owners with Royalty Split Agreements/Court Orders/HB2058

	Acres in Unit	Percent of Unit	Percent of Escrow
(c.7.6.2) Andrew Brown 11727 Elizabeth Court Pine Hurst, TX 77362	0.00005 acres 1/4992 of 0.23 acres	0.0001%	n/a
(c.8) Clyde Henry Looney Heirs, Devisees, Successors, or Assigns			
(c.8.2) Don C. Looney 10444 Greene Drive Lorton, VA 22079	0.00008 acres 1/2912 of 0.23 acres	0.0001%	n/a
(c.8.3) Warren Looney Heirs, Devisees, Successors, or Assigns			
(c.8.3.1) Martha Looney 102 Leota Drive Hendersville, TN 37075	0.00008 acres 1/2912 of 0.23 acres	0.0001%	n/a
(c.8.4) Roger Paul Looney Heirs, Devisees, Successors, or Assigns			
(c.8.4.1) Patricia Looney 7756 Pochick River Dr Lorton, VA 22079	0.00008 acres 1/2912 of 0.23 acres	0.0001%	n/a
(c.8.6) Gary Lawrence Looney Heirs, Devisees, Successors, or Assigns			
(c.8.6.2) Keith Looney PO Box 492 Richlands, VA 24641	0.00003 acres 1/8736 of 0.23 acres	0.00003%	n/a
(d) Clarence Childress Heirs, Devisees, Successors, or Assigns			
(d.1) Ethel Childress Heirs, Devisees, Successors, or Assigns			
(d.1.2) Aima Puckett 8584 Lazelle Village Dr Lewis Center, OH 43045	0.0001 acres 1/1872 of 0.23 acres	0.0002%	n/a
(d.2) Alma Puckett 8584 Lazelle Village Dr Lewis Center, OH 43045	0.0007 acres 1/312 of 0.23 acres	0.0009%	n/a
(4) Lydia Childress Heirs, Devisees, Successors, or Assigns			
(a) Jesse Childress Heirs, Devisees, Successors, or Assigns			
(a.1) Janis Hodock 136 Cottage Street Bluefield, VA 24605	0.0003 acres 1/715 of 0.23 acres	0.0004%	n/a
(a.3) L.C. Childress Heirs, Devisees, Successors, or Assigns			
(a.3.1) Annette Childress P.O. Box 301 Honaker, VA 24260	0.0003 acres 1/715 of 0.23 acres	0.0004%	n/a
(a.4) Ancil Childress Heirs, Devisees, Successors, or Assigns			
(a.4.1) Kathleen Horne Childress Heirs, Devisees, Successors, or Assigns			

Exhibit EE  
Unit T-16  
Docket #VGOB 94-1024-0476-08  
List of Owners with Royalty Split Agreements/Court Orders/HB2058

	Acres in Unit	Percent of Unit	Percent of Escrow
(a.4.1.1) Ronald J. Childress 5205 Compton Mountain Rd Pilgrims Knob, VA 24634	0.0001 acres 1/2145 of 0.23 acres	0.0001%	n/a
(a.5) James H. Childress Heirs, Devisees, Successors, or Assigns			
(a.5.1) Jacqueline S. Childress 3615 Lewis Creek Road Honaker, VA 24260	0.0003 acres 1/715 of 0.23 acres	0.0004%	n/a
(b) Lottie Childress Fields Heirs, Devisees, Successors or Assigns			
(b.1) John A. Fields Heirs, Devisees, Successors, or Assigns			
(b.1.1) Otis G. Fields Heirs, Devisees, Successors, or Assigns			
(b.1.1.2) Lottie Randolph Heirs, Devisees, Successors, or Assigns			
(b.1.1.2.1) Ford Randolph 8271 Hidden Valley Rd Abingdon, VA 24210	0.0000 acres 1/23595 of 0.23 acres	0.0000%	n/a
(b.1.1.3) Barbara Sue Adams 2684 Huff Hill Rd. Hillsville, VA 24343	0.0000 acres 1/23595 of 0.23 acres	0.0000%	n/a
(b.1.1.4) Evelyn Marie Nygaard 971 Ramsey Mountain Rd Max Meadows, VA 24360	0.0000 acres 1/23595 of 0.23 acres	0.0000%	n/a
(b.1.1.5) Hazel Goad 904 Blue Ridge Dr. Blue Ridge, VA 24064	0.0000 acres 1/23595 of 0.23 acres	0.0000%	n/a
(b.1.1.6) Virginia Austin 904 Blue Ridge Dr. Blue Ridge, VA 24064	0.0000 acres 1/23595 of 0.23 acres	0.0000%	n/a
(b.1.1.7) Otis John Fields 938 Miller Creek Rd Rowe, VA 24646	0.0000 acres 1/23595 of 0.23 acres	0.0000%	n/a
(b.1.1.8) Robert C. Fields 1066 Miller Creek Rd. Rowe, VA 24646	0.0000 acres 1/23595 of 0.23 acres	0.0000%	n/a
(b.1.1.9) Ronald J. Fields Heirs, Devisees, Successors or Assigns			
(b.1.1.9.1) Samantha J. Fields PO Box 151 Rowe, VA 24646	0.0000 acres 1/23595 of 0.23 acres	0.0000%	n/a
(b.1.3) Edith Fields Baldwin Heirs, Devisees, Successors, or Assigns			
(b.1.3.2) Larry B. Baldwin 1703 Old Grissom Creek Rd Honaker, VA 24260	0.0000 acres 1/12870 of 0.23 acres	0.0000%	n/a
(b.1.3.4) Sidney W. Baldwin PO Box 912 Honaker, VA 24260	0.0000 acres 1/12870 of 0.23 acres	0.0000%	n/a

Exhibit EE  
Unit T-16  
Docket #VGOB 94-1024-0476-08  
List of Owners with Royalty Split Agreements/Court Orders/HB2058

	Acres in Unit	Percent of Unit	Percent of Escrow
(b.1.4) Hazel Keen Heirs, Devisees, Successors, or Assigns			
(b.1.4.1) Ernest Keen, Jr. 265 Trivelts Private Dr Bristol, TN 37620	0.0000 acres 1/8580 of 0.23 acres	0.0000%	n/a
(b.1.4.2) Jack Keen 1885 E. Main Street Lebanon, VA 24266	0.0000 acres 1/8580 of 0.23 acres	0.0000%	n/a
(b.1.4.3) John Keen 186 Oak Avenue Spruce Pine, NC 28777	0.0000 acres 1/8580 of 0.23 acres	0.0000%	n/a
(b.1.4.4) Benny Keen 436 High Circle Bristol, TN 37620	0.0000 acres 1/8580 of 0.23 acres	0.0000%	n/a
(b.1.5) George P. Fields Heirs, Devisees, Successors, or Assigns			
(b.1.5.1) Wallace Steve Fields Heirs, Devisees, Successors, or Assigns			
(b.1.5.1.1) Billy Dean Fields Heirs, Devisees, Successors, or Assigns			
(b.1.5.1.1.3) Laura Jean Gonzalez 3108 Haddon Place McDonough, GA 30253	0.0000 acres 1/17160 of 0.23 acres	0.0000%	n/a
(b.1.5.1.2) Glenna Kay Cardin 220 Brida Street Clewiston, FL 33440	0.0000 acres 1/17160 of 0.23 acres	0.0000%	n/a
(b.1.5.2) Billy Dean Fields Heirs, Devisees, Successors, or Assigns			
(b.1.5.2.3) Laura Jean Gonzalez 3108 Haddon Place McDonough, GA 30253	0.0000 acres 1/17160 of 0.23 acres	0.0000%	n/a
(b.1.5.3) Glenna Kay Cardin 220 Brida Street Clewiston, FL 33440	0.0000 acres 1/17160 of 0.23 acres	0.0000%	n/a
(b.2) Otis G. Fields Heirs, Devisees, Successors, or Assigns			
(b.2.2) Lottie Randolph Heirs, Devisees, Successors, or Assigns			
(b.2.2.1) Ford Randolph 8271 Hidden Valley Rd Abingdon, VA 24210	0.0000 acres 2/23595 of 0.23 acres	0.0000%	n/a
(b.2.3) Barbara Sue Adams 2684 Huff Hill Rd. Hillsville, VA 24343	0.0000 acres 2/23595 of 0.23 acres	0.0000%	n/a
(b.2.4) Evelyn Marie Nygaard 971 Ramsey Mountain Rd Max Meadows, VA 24360	0.0000 acres 2/23595 of 0.23 acres	0.0000%	n/a
(b.2.5) Hazel Goad 904 Blue Ridge Dr. Blue Ridge, VA 24064	0.0000 acres 2/23595 of 0.23 acres	0.0000%	n/a

Exhibit EE  
Unit T-16  
Docket #VGOB 94-1024-0476-08  
List of Owners with Royalty Split Agreements/Court Orders/HB2058

	Acres in Unit	Percent of Unit	Percent of Escrow
(b.2.6) Virginia Austin 904 Blue Ridge Dr. Blue Ridge, VA 24064	0.0000 acres 2/23595 of 0.23 acres	0.0000%	<i>n/a</i>
(b.2.7) Otis John Fields 938 Miller Creek Rd Rowe, VA 24646	0.0000 acres 2/23595 of 0.23 acres	0.0000%	<i>n/a</i>
(b.2.8) Robert C. Fields 1066 Miller Creek Rd. Rowe, VA 24646	0.0000 acres 2/23595 of 0.23 acres	0.0000%	<i>n/a</i>
(b.2.9) Ronald J. Fields Heirs, Devisees, Successors or Assigns			
(b.2.9.1) Samantha J. Fields PO Box 151 Rowe, VA 24646	0.0000 acres 2/23595 of 0.23 acres	0.0000%	<i>n/a</i>
(b.4) Edith Fields Baldwin Heirs, Devisees, Successors, or Assigns			
(b.4.2) Larry B. Baldwin 1703 Old Grissom Creek Rd Honaker, VA 24260	0.0000 acres 1/6435 of 0.23 acres	0.0000%	<i>n/a</i>
(b.4.4) Sidney W. Baldwin PO Box 912 Honaker, VA 24260	0.0000 acres 1/6435 of 0.23 acres	0.0000%	<i>n/a</i>
(b.5) Hazel Keen Heirs, Devisees, Successors, or Assigns			
(b.5.1) Ernest Keen, Jr. 265 Trivetts Private Dr Bristol, TN 37620	0.0001 acres 1/4290 of 0.23 acres	0.0001%	<i>n/a</i>
(b.5.2) Jack Keen 1885 E. Main Street Lebanon, VA 24266	0.0001 acres 1/4290 of 0.23 acres	0.0001%	<i>n/a</i>
(b.5.3) John Keen 186 Oak Avenue Spruce Pine, NC 28777	0.0001 acres 1/4290 of 0.23 acres	0.0001%	<i>n/a</i>
(b.5.4) Benny Keen 436 High Circle Bristol, TN 37620	0.0001 acres 1/4290 of 0.23 acres	0.0001%	<i>n/a</i>
(b.6) George P. Fields Heirs, Devisees, Successors, or Assigns			
(b.6.1) Wallace Steve Fields Heirs, Devisees, Successors, or Assigns			
(b.6.1.1) Billy Dean Fields Heirs, Devisees, Successors, or Assigns			
(b.6.1.1.3) Laura Jean Gonzalez 3108 Haddon Place McDonough, GA 30253	0.0000 acres 1/8580 of 0.23 acres	0.0000%	<i>n/a</i>
(b.6.1.2) Glenna Kay Cardin 220 Brida Street Clewiston, FL 33440	0.0000 acres 1/8580 of 0.23 acres	0.0000%	<i>n/a</i>
(b.6.2) Billy Dean Fields Heirs, Devisees, Successors, or Assigns			

Exhibit EE  
Unit T-16  
Docket #VGOB 94-1024-0476-08  
List of Owners with Royalty Split Agreements/Court Orders/HB2058

	Acres in Unit	Percent of Unit	Percent of Escrow
(b.6.2.3) Loura Jean Gonzalez 3108 Haddon Place McDonough, GA 30253	0.0000 acres 1/8580 of 0.23 acres	0.0000%	n/a
(b.6.3) Glenna Kay Cardin 220 Brida Street Clewiston, FL 33440	0.0000 acres 1/8580 of 0.23 acres	0.0000%	n/a
(d) John B. Childress Heirs, Devisees, Successors or Assigns			
(d.1) Mary Belle McGlothlin	<i>Life Estate extinguished</i>		
(d.1.2) Gertrude Muddiman 8503 Thomas Drive Manassas, VA 22110	0.0002 acres 1/1430 of 0.23 acres	0.0002%	n/a
(d.1.3) Robert E. Childress 1872 Strasburg Road Front Royal, VA 22630	0.0002 acres 1/1430 of 0.23 acres	0.0002%	n/a
(d.1.4) Arbutus Childress Heirs, Devisees, Successors, or Assigns			
(d.1.4.2) Gertrude Muddiman 8503 Thomas Drive Manassas, VA 22110	0.00002 acres 1/11440 of 0.23 acres	0.00003%	n/a
(d.1.4.3) Robert E. Childress 1872 Strasburg Road Front Royal, VA 22630	0.00002 acres 1/11440 of 0.23 acres	0.00003%	n/a
(d.1.4.4) Donald R. Childress 4948 San Lorenzo Dr Sebring, FL 33872	0.00002 acres 1/11440 of 0.23 acres	0.00003%	n/a
(d.1.4.5) John R. Childress Heirs, Devisees, Successors, or Assigns			
(d.1.4.5.2) Brenda C. Ellington 6840 Stockard Rd, Lot 3 Graham, NC 27253	0.000004 acres 1/57200 of 0.23 acres	0.00001%	n/a
(d.1.4.5.5) Teena Iliff 1926 W Belmont Ave Phoenix, AZ 85021	0.000004 acres 1/57200 of 0.23 acres	0.00001%	n/a
(d.1.4.6) Betty F. Clayborn Heirs, Devisees, <i>Pre-Deceased</i> Successors, or Assigns			
(d.1.4.6.1) Joseph M. Clayborn 4171 Jackson Glen Dr The Plains, VA 20198	0.000003 acres 1/68640 of 0.23 acres	0.000004%	n/a
(d.1.4.6.2) Steven James Clayborn 10260 Battlefield Dr Manassas, VA 20110	0.000003 acres 1/68640 of 0.23 acres	0.000004%	n/a
(d.1.4.6.3) Jeffrey Clayborn 14117 Walton Dr Manassas, VA 20110	0.000003 acres 1/68640 of 0.23 acres	0.000004%	n/a
(d.1.4.6.4) Timothy Clayborn 4237 Bear Bug Lane Bealeton, VA 22712	0.000003 acres 1/68640 of 0.23 acres	0.000004%	n/a
(d.1.4.6.5) Regina F. Clayborn 6525 Kelly Rd Warrenton, VA 20187	0.000003 acres 1/68640 of 0.23 acres	0.000004%	n/a

Exhibit EE  
Unit T-16  
Docket #VGOB 94-1024-0476-08  
List of Owners with Royalty Split Agreements/Court Orders/HB2058

	Acres in Unit	Percent of Unit	Percent of Escrow
(d.1.4.6.6) Anthony Clayborn 4237 Bear Bug Lane Bealeton, VA 22712	0.000003 acres 1/68640 of 0.23 acres	0.000004%	<i>n/a</i>
(d.1.4.7) Zed L. Childress 13989 Dancing Twig Dr Gainesville, VA 20155	0.00002 acres 1/11440 of 0.23 acres	0.00003%	<i>n/a</i>
(d.1.4.8) Madilee Childress Wnek 8006 Rugby Road Manassas, VA 22111	0.00002 acres 1/11440 of 0.23 acres	0.00003%	<i>n/a</i>
(d.1.5) Donald R. Childress 4948 San Lorenzo Dr Sebring, FL 33872	0.0002 acres 1/1430 of 0.23 acres	0.0002%	<i>n/a</i>
(d.1.6) John R. Childress Heirs, Devisees, Successors, or Assigns			
(d.1.6.2) Brenda C. Ellington 6840 Stockard Rd, Lot 32 Graham, NC 27253	0.00003 acres 1/7150 of 0.23 acres	0.00004%	<i>n/a</i>
(d.1.6.5) Teena Iliff 1926 W Belmont Ave Phoenix, AZ 85021	0.000032 acres 1/7150 of 0.23 acres	0.00004%	<i>n/a</i>
(d.1.7) Betty F. Clayborn Heirs, Devisees, Successors, or Assigns			
(d.1.7.1) Joseph M. Clayborn 4171 Jackson Glen Dr The Plains, VA 20198	0.00003 acres 1/8580 of 0.23 acres	0.00003%	<i>n/a</i>
(d.1.7.2) Steven James Clayborn 10260 Battlefield Dr Manassas, VA 20110	0.00003 acres 1/8580 of 0.23 acres	0.00003%	<i>n/a</i>
(d.1.7.3) Jeffrey Clayborn 14117 Walton Dr Manassas, VA 20110	0.00003 acres 1/8580 of 0.23 acres	0.00003%	<i>n/a</i>
(d.1.7.4) Timothy Clayborn 4237 Bear Bug Lane Bealeton, VA 22712	0.00003 acres 1/8580 of 0.23 acres	0.00003%	<i>n/a</i>
(d.1.7.5) Regina F. Clayborn 6525 Kelly Rd Warrenton, VA 20187	0.00003 acres 1/8580 of 0.23 acres	0.00003%	<i>n/a</i>
(d.1.7.6) Anthony Clayborn 4237 Bear Bug Lane Bealeton, VA 22712	0.00003 acres 1/8580 of 0.23 acres	0.00003%	<i>n/a</i>
(d.1.8) Zed L. Childress 13989 Dancing Twig Drive Gainesville, VA 20155	0.0002 acres 1/1430 of 0.23 acres	0.0002%	<i>n/a</i>
(d.1.9) Madilee C. Wnek 8006 Rugby Rd Manassas Park, VA 20111	0.0002 acres 1/1430 of 0.23 acres	0.0002%	<i>n/a</i>
(d.1.10) Diane Blair Heirs, Devisees, Successors, or Assigns			
(d.1.10.1) Juan Ayala 1959 Purchase St, Apt E30 New Bedford, MA 02740	0.0002 acres 1/1430 of 0.23 acres	0.0002%	<i>n/a</i>

Exhibit EE  
Unit T-16  
Docket #VGOB 94-1024-0476-08  
List of Owners with Royalty Split Agreements/Court Orders/HB2058

	Acres in Unit	Percent of Unit	Percent of Escrow
(e) Louise Childress Hughes Heirs, Devisees, Successors or Assigns			
(e.1) Alice Coleman Heirs, Devisees, Successors, or Assigns			
(e.1.1) Edmond Coleman Heirs, Devisees, Successors, or Assigns			
(e.1.1.1) Sue Edwards 101 Saint Andrews Dr Bristol, VA 24202	0.0002 acres 1/1144 of 0.23 acres	0.0003%	<i>n/a</i>
(e.1.1.2) Judy Fuller 17391 Cleveland Rd Abingdon, VA 24211	0.0002 acres 1/1144 of 0.23 acres	0.0003%	<i>n/a</i>
(f) Ida Childress Greer Heirs, Devisees, Successors, or Assigns			
(f.1) Jessee Childress Heirs, Devisees, Successors, or Assigns			
(f.1.1) Janis Hodock 136 Cottage Street Bluefield, VA 24605	0.00003 acres 1/7150 of 0.23 acres	0.00004%	<i>n/a</i>
(f.1.3) L.C. Childress Heirs, Devisees, Successors, or Assigns			
(f.1.3.1) Annette Childress P.O. Box 301 Honaker, VA 24260	0.00003 acres 1/7150 of 0.23 acres	0.00004%	<i>n/a</i>
(f.1.4) Ancil Childress Heirs, Devisees, Successors, or Assigns			
(f.1.4.1) Kathleen Horne Childress Heirs, Devisees, Successors, or Assigns			
(f.1.4.1.1) Ronald J. Childress 5205 Compton Mountain f Pilgrims Knob, VA 24634	0.00001 acres 1/21450 of 0.23 acres	0.00001%	<i>n/a</i>
(f.1.5) James H. Childress Heirs, Devisees, Successors, or Assigns			
(f.1.5.1) Jacqueline S. Childress 3815 Lewis Creek Road Honaker, VA 24260	0.00003 acres 1/7150 of 0.23 acres	0.00004%	<i>n/a</i>
(f.2) Lottie Childress Fields Heirs, Devisees, Successors or Assigns			
(f.2.1) John A. Fields Heirs, Devisees, Successors, or Assigns			
(f.2.1.1) Otis G. Fields Heirs, Devisees, Successors, or Assigns			
(f.2.1.1.2) Lottie Randolph Heirs, Devisees, Successors, or Assigns			
(f.2.1.1.2.1) Ford Randolph 8271 Hidden Valley Ri Abingdon, VA 24210	0.00000 acres 1/235950 of 0.23 acres	0.00000%	<i>n/a</i>

Exhibit EE  
Unit T-16  
Docket #VGOB 94-1024-0476-08  
List of Owners with Royalty Split Agreements/Court Orders/HB2058

	Acres in Unit	Percent of Unit	Percent of Escrow
(f.2.1.1.3) Barbara Sue Adams 2684 Huff Hill Rd. Hillsville, VA 24343	0.00000 acres 1/235950 of 0.23 acres	0.00000%	<i>n/a</i>
(f.2.1.1.4) Evelyn Marie Nygaard 971 Ramsey Mountain Rd Max Meadows, VA 24360	0.00000 acres 1/235950 of 0.23 acres	0.00000%	<i>n/a</i>
(f.2.1.1.5) Hazel Goad 904 Blue Ridge Dr. Blue Ridge, VA 24064	0.00000 acres 1/235950 of 0.23 acres	0.00000%	<i>n/a</i>
(f.2.1.1.6) Virginia Austin 904 Blue Ridge Dr. Blue Ridge, VA 24064	0.00000 acres 1/235950 of 0.23 acres	0.00000%	<i>n/a</i>
(f.2.1.1.7) Otis John Fields 938 Miller Creek Rd Rowe, VA 24646	0.00000 acres 1/235950 of 0.23 acres	0.00000%	<i>n/a</i>
(f.2.1.1.8) Robert C. Fields 1066 Miller Creek Rd. Rowe, VA 24646	0.00000 acres 1/235950 of 0.23 acres	0.00000%	<i>n/a</i>
(f.2.1.1.9) Ronald J. Fields Heirs, Devisees, Successors or Assigns			
(f.2.1.1.9.1) Samantha J. Fields PO Box 151 Rowe, VA 24646	0.00000 acres 1/235950 of 0.23 acres	0.00000%	<i>n/a</i>
(f.2.1.3) Edith Fields Baldwin Heirs, Devisees, Successors, or Assigns			
(f.2.1.3.2) Larry B. Baldwin 1703 Old Grissom Creek I Honaker, VA 24260	0.00000 acres 1/128700 of 0.23 acres	0.00000%	<i>n/a</i>
(f.2.1.3.4) Sidney W. Baldwin PO Box 912 Honaker, VA 24260	0.00000 acres 1/128700 of 0.23 acres	0.00000%	<i>n/a</i>
(f.2.1.4) Hazel Keen Heirs, Devisees, Successors, or Assigns			
(f.2.1.4.1) Ernest Keen, Jr. 265 Trivettes Private Dr Bristol, TN 37620	0.00000 acres 1/85800 of 0.23 acres	0.00000%	<i>n/a</i>
(f.2.1.4.2) Jack Keen 1885 E. Main Street Lebanon, VA 24266	0.00000 acres 1/85800 of 0.23 acres	0.00000%	<i>n/a</i>
(f.2.1.4.3) John Keen 186 Oak Avenue Spruce Pine, NC 28777	0.00000 acres 1/85800 of 0.23 acres	0.00000%	<i>n/a</i>
(f.2.1.4.4) Benny Keen 436 High Circle Bristol, TN 37620	0.00000 acres 1/85800 of 0.23 acres	0.00000%	<i>n/a</i>
(f.2.1.5) George P. Fields Heirs, Devisees, Successors, or Assigns			
(f.2.1.5.1) Wallace Steve Fields Heirs, Devisees, Successors, or Assigns			
(f.2.1.5.1.1) Billy Dean Fields Heirs, Devisees, Successors, or Assigns			



Exhibit EE  
Unit T-16  
Docket #VGOB 94-1024-0476-08  
List of Owners with Royalty Split Agreements/Court Orders/HB2058

	Acres in Unit	Percent of Unit	Percent of Escrow
(f.2.1.5.1.1.3) Laura Jean Gonzal 3108 Haddon Plac McDonough, GA 30253	0.00000 acres 1/171600 of 0.23 acres	0.00000%	<i>n/a</i>
(f.2.1.5.1.2) Glenna Kay Cardin 220 Brida Street Clewiston, FL 33440	0.00000 acres 1/171600 of 0.23 acres	0.00000%	<i>n/a</i>
(f.2.1.5.2) Billy Dean Fields Heirs, Devisees, Successors, or Assigns			
(f.2.1.5.2.3) Laura Jean Gonzalez 3108 Haddon Place McDonough, GA 30253	0.00000 acres 1/171600 of 0.23 acres	0.00000%	<i>n/a</i>
(f.2.1.5.3) Glenna Kay Cardin 220 Brida Street Clewiston, FL 33440	0.00000 acres 1/171600 of 0.23 acres	0.00000%	<i>n/a</i>
(f.2.2) Otis G. Fields Heirs, Devisees, Successors, or Assigns			
(f.2.2.2) Lottie Randolph Heirs, Devisees, Successors, or Assigns			
(f.2.2.2.1) Ford Randolph 8271 Hidden Valley Rd Abingdon, VA 24210	0.00000 acres 1/117975 of 0.23 acres	0.00000%	<i>n/a</i>
(f.2.2.3) Barbara Sue Adams 2684 Huff Hill Rd. Hillsville, VA 24343	0.00000 acres 1/117975 of 0.23 acres	0.00000%	<i>n/a</i>
(f.2.2.4) Evelyn Marie Nygaard 971 Ramsey Mountain Rd Max Meadows, VA 24360	0.00000 acres 1/117975 of 0.23 acres	0.00000%	<i>n/a</i>
(f.2.2.5) Hazel Goad 904 Blue Ridge Dr. Blue Ridge, VA 24064	0.00000 acres 1/117975 of 0.23 acres	0.00000%	<i>n/a</i>
(f.2.2.6) Virginia Austin 904 Blue Ridge Dr. Blue Ridge, VA 24064	0.00000 acres 1/117975 of 0.23 acres	0.00000%	<i>n/a</i>
(f.2.2.7) Otis John Fields 938 Miller Creek Rd Rowe, VA 24646	0.00000 acres 1/117975 of 0.23 acres	0.00000%	<i>n/a</i>
(f.2.2.8) Robert C. Fields 1066 Miller Creek Rd. Rowe, VA 24646	0.00000 acres 1/117975 of 0.23 acres	0.00000%	<i>n/a</i>
(f.2.2.9) Ronald J. Fields Heirs, Devisees, Successors or Assigns			
(f.2.2.9.1) Samantha J. Fields PO Box 151 Rowe, VA 24646	0.00000 acres 1/117975 of 0.23 acres	0.00000%	<i>n/a</i>
(f.2.4) Edith Fields Baldwin Heirs, Devisees, Successors, or Assigns			
(f.2.4.2) Larry B. Baldwin 1703 Old Grissom Creek Rd Honaker, VA 24260	0.00000 acres 1/64350 of 0.23 acres	0.00000%	<i>n/a</i>
(f.2.4.4) Sidney W. Baldwin PO Box 912 Honaker, VA 24260	0.00000 acres 1/64350 of 0.23 acres	0.00000%	<i>n/a</i>

Exhibit EE  
Unit T-16  
Docket #VGOB 94-1024-0476-08  
List of Owners with Royalty Split Agreements/Court Orders/HB2058

	Acres in Unit	Percent of Unit	Percent of Escrow
(f.2.5) Hazel Keen Heirs, Devisees, Successors, or Assigns			
(f.2.5.1) Ernest Keen, Jr. 265 Trivelts Private Dr Bristol, TN 37620	0.00001 acres 1/42900 of 0.23 acres	0.00001%	n/a
(f.2.5.2) Jack Keen 1885 E. Main Street Lebanon, VA 24266	0.00001 acres 1/42900 of 0.23 acres	0.00001%	n/a
(f.2.5.3) John Keen 186 Oak Avenue Spruce Pine, NC 28777	0.00001 acres 1/42900 of 0.23 acres	0.00001%	n/a
(f.2.5.4) Benny Keen 436 High Circle Bristol, TN 37620	0.00001 acres 1/42900 of 0.23 acres	0.00001%	n/a
(f.2.6) George P. Fields Heirs, Devisees, Successors, or Assigns			
(f.2.6.1) Wallace Steve Fields Heirs, Devisees, Successors, or Assigns			
(f.2.6.1.1) Billy Dean Fields Heirs, Devisees, Successors, or Assigns			
(f.2.6.1.1.3) Laura Jean Gonzalez 3108 Haddon Place McDonough, GA 30253	0.00000 acres 1/85800 of 0.23 acres	0.00000%	n/a
(f.2.6.1.2) Glenna Kay Cardin 220 Brida Street Clewiston, FL 33440	0.00000 acres 1/85800 of 0.23 acres	0.00000%	n/a
(f.2.6.2) Billy Dean Fields Heirs, Devisees, Successors, or Assigns			
(f.2.6.2.3) Laura Jean Gonzalez 3108 Haddon Place McDonough, GA 30253	0.00000 acres 1/85800 of 0.23 acres	0.00000%	n/a
(f.2.6.3) Glenna Kay Cardin 220 Brida Street Clewiston, FL 33440	0.00000 acres 1/85800 of 0.23 acres	0.00000%	n/a
(f.4) John B. Childress Heirs, Devisees, Successors or Assigns			
(f.4.1) Mary Belle McGlothlin	<i>Life Estate extinguished</i>		
(f.4.1.2) Gertrude Mudiman 8503 Thomas Drive Manassas, VA 22110	0.00002 acres 1/14300 of 0.23 acres	0.00002%	n/a
(f.4.1.3) Robert E. Childress 1872 Strasburg Road Front Royal, VA 22630	0.00002 acres 1/14300 of 0.23 acres	0.00002%	n/a
(f.4.1.4) Arbutus Childress Heirs, Devisees, Successors, or Assigns			
(f.4.1.4.2) Gertrude Mudiman 8503 Thomas Drive Manassas, VA 22110	0.000002 acres 1/114400 of 0.23 acres	0.000003%	n/a

Exhibit EE  
Unit T-16  
Docket #VGOB 94-1024-0476-08  
List of Owners with Royalty Split Agreements/Court Orders/HB2058

	Acres in Unit	Percent of Unit	Percent of Escrow
(f.4.1.4.3) Robert E. Childress 1872 Strasburg Road Front Royal, VA 22630	0.000002 acres 1/114400 of 0.23 acres	0.000003%	n/a
(f.4.1.4.4) Donald R. Childress 4948 San Lorenzo Dr Sebring, FL 33872	0.000002 acres 1/114400 of 0.23 acres	0.000003%	n/a
(f.4.1.4.5) John R. Childress Heirs, Devisees, Successors, or Assigns			
(f.4.1.4.5.2) Brenda C. Ellington 6840 Stockard Rd, Lc Graham, NC 27253	0.000004 acres 1/572000 of 0.23 acres	0.000001%	n/a
(f.4.1.4.5.5) Teena Iliff 1926 W Belmont Ave Phoenix, AZ 85021	0.000004 acres 1/572000 of 0.23 acres	0.000001%	n/a
(f.4.1.4.6) Betty F. Clayborn Heirs, D. <i>Pre-Deceased</i> Successors, or Assigns			
(f.4.1.4.6.1) Joseph M. Clayborn 4171 Jackson Glen Dr The Plains, VA 20198	0.000003 acres 1/686400 of 0.23 acres	0.000004%	n/a
(f.4.1.4.6.2) Steven James Claybor 10260 Battlefield Dr Manassas, VA 20110	0.000003 acres 1/686400 of 0.23 acres	0.000004%	n/a
(f.4.1.4.6.3) Jeffrey Clayborn 14117 Walton Dr Manassas, VA 20110	0.000003 acres 1/686400 of 0.23 acres	0.000004%	n/a
(f.4.1.4.6.4) Timothy Clayborn 4237 Bear Bug Lane Bealeton, VA 22712	0.000003 acres 1/686400 of 0.23 acres	0.000004%	n/a
(f.4.1.4.6.5) Regina F. Clayborn 6525 Kelly Rd Warrenton, VA 20187	0.000003 acres 1/686400 of 0.23 acres	0.000004%	n/a
(f.4.1.4.6.6) Anthony Clayborn 4237 Bear Bug Lane Bealeton, VA 22712	0.000003 acres 1/686400 of 0.23 acres	0.000004%	n/a
(f.4.1.4.7) Zed L. Childress 13989 Dancing Twig Dr Gainesville, VA 20155	0.000002 acres 1/114400 of 0.23 acres	0.000003%	n/a
(f.4.1.4.8) Madilee Childress Wnek 8006 Rugby Road Manassas, VA 22111	0.000002 acres 1/114400 of 0.23 acres	0.000003%	n/a
(f.4.1.5) Donald R. Childress 4948 San Lorenzo Dr Sebring, FL 33872	0.000002 acres 1/14300 of 0.23 acres	0.000002%	n/a
(f.4.1.6) John R. Childress Heirs, Devisees, Successors, or Assigns			
(f.4.1.6.2) Brenda C. Ellington 6840 Stockard Rd, Lot 32 Graham, NC 27253	0.000003 acres 1/71500 of 0.23 acres	0.000004%	n/a
(f.4.1.6.5) Teena Iliff 1926 W Belmont Ave Phoenix, AZ 85021	0.000003 acres 1/71500 of 0.23 acres	0.000004%	n/a

Exhibit EE  
Unit T-16  
Docket #VGOB 94-1024-0476-08  
List of Owners with Royalty Split Agreements/Court Orders/HB2058

	Acres in Unit	Percent of Unit	Percent of Escrow
(f.4.1.7) Betty F. Clayborn Heirs, Devis <i>Pre-Deceased</i> Successors, or Assigns			
(f.4.1.7.1) Joseph M. Clayborn 4171 Jackson Glen Dr The Plains, VA 20198	0.000003 acres 1/85800 of 0.23 acres	0.000003%	<i>n/a</i>
(f.4.1.7.2) Steven James Clayborn 10260 Battlefield Dr Manassas, VA 20110	0.000003 acres 1/85800 of 0.23 acres	0.000003%	<i>n/a</i>
(f.4.1.7.3) Jeffrey Clayborn 14117 Walton Dr Manassas, VA 20110	0.000003 acres 1/85800 of 0.23 acres	0.000003%	<i>n/a</i>
(f.4.1.7.4) Timothy Clayborn 4237 Bear Bug Lane Bealeton, VA 22712	0.000003 acres 1/85800 of 0.23 acres	0.000003%	<i>n/a</i>
(f.4.1.7.5) Regina F. Clayborn 6525 Kelly Rd Warrenton, VA 20187	0.000003 acres 1/85800 of 0.23 acres	0.000003%	<i>n/a</i>
(f.4.1.7.6) Anthony Clayborn 4237 Bear Bug Lane Bealeton, VA 22712	0.000003 acres 1/85800 of 0.23 acres	0.000003%	<i>n/a</i>
(f.4.1.8) Zed L. Childress 13989 Dancing Twig Dr Gainesville, VA 20155	0.000002 acres 1/14300 of 0.23 acres	0.000002%	<i>n/a</i>
(f.4.1.9) Madilee Childress Wnek 8006 Rugby Road Manassas, VA 22111	0.000002 acres 1/14300 of 0.23 acres	0.000002%	<i>n/a</i>
(f.4.1.10) Diane Blair Heirs, Devisees, Successors, or Assigns			
(f.4.1.10.1) Juan Ayala 1959 Purchase St, Apt E New Bedford, MA 02740	0.000002 acres 1/14300 of 0.23 acres	0.000002%	<i>n/a</i>
(f.5) Louise Childress Hughes Heirs, Devisees, Successors or Assigns			
(f.5.1) Alice Coleman Heirs, Devisees, Successors, or Assigns			
(f.5.1.1) Edmond Coleman Heirs, Devisees, Successors, or Assigns			
(f.5.1.1.1) Sue Edwards 101 Saint Andrews Dr Bristol, VA 24202	0.000002 acres 1/11440 of 0.23 acres	0.000003%	<i>n/a</i>
(f.5.1.1.2) Judy Fuller 17391 Cleveland Rd Abingdon, VA 24211	0.000002 acres 1/11440 of 0.23 acres	0.000003%	<i>n/a</i>
(f.7) Julia Childress Lowe Heirs, Devisees, Successors, or Assigns			
(f.7.1) Lucille Blankenship Heirs, Devisees, Successors, or Assigns			
(f.7.1.1) Christine Lester PO Box 1526 Honaker, VA 24260	0.000003 acres 1/68640 of 0.23 acres	0.000004%	<i>n/a</i>

Exhibit EE  
Unit T-16  
Docket #VGOB 94-1024-0476-08  
List of Owners with Royalty Split Agreements/Court Orders/HB2058

	Acres in Unit	Percent of Unit	Percent of Escrow
(f.7.1.2) Wanda Miller 8535 Croton Rd Johnstown, OH 43031	0.000003 acres 1/68640 of 0.23 acres	0.000004%	<i>n/a</i>
(f.7.1.4) Earl Wilson 111 Cambria St Newark, OH 43055	0.000003 acres 1/68640 of 0.23 acres	0.000004%	<i>n/a</i>
(f.7.2) Betty Lou Thomas Heirs, Devisees, Successors, or Assigns			
(f.7.2.1) Graden Lawrence Thomas 11529 Pleasant Valley Rd Frazeytsburg, OH 43822	0.00001 acres 1/17160 of 0.23 acres	0.00002%	<i>n/a</i>
(f.7.4) Shirley Wyatt Heirs, Devisees, Successors, or Assigns			
(f.7.4.1) Claude Wyatt Heirs, Devisees, Successors, or Assigns			
(f.7.4.1.2) Donna K. Johnson 239 York Rd Raven, VA 24639	0.000001 acres 1/154440 of 0.23 acres	0.000002%	<i>n/a</i>
(f.7.4.1.3) Joyce W. Deem 129 25th Street SW Barberton, OH 44203	0.000001 acres 1/154440 of 0.23 acres	0.000002%	<i>n/a</i>
(f.7.4.2) Danny R. Wyatt 141 Russell St North Wilkesboro, NC 28659	0.000004 acres 1/51480 of 0.23 acres	0.00001%	<i>n/a</i>
(f.7.4.3) Kimberly Wyatt 161 Russell St North Wilkesboro, NC 28659	0.000004 acres 1/51480 of 0.23 acres	0.00001%	<i>n/a</i>
(f.7.5) Eula B. Baldwin Heirs, Devisees, Successors, or Assigns			
(f.7.5.1) James Dewey Baldwin Heirs, Devisees, Successors, or Assigns			
(f.7.5.1.1) Geneva Baldwin Heirs, Devisees, Successors, or Assigns			
(f.7.5.1.1.1) Diane Gillion 1769 Oxner Rd Newberry, SC 29108	0.0000003 acres 1/686400 of 0.23 acres	0.0000004%	<i>n/a</i>
(f.7.5.1.1.2) Pamela Baldwin 567 Smoots Branch R Cleveland, VA 24225	0.0000003 acres 1/686400 of 0.23 acres	0.0000004%	<i>n/a</i>
(f.7.5.1.1.3) Ricky Hess 27903 US Highway 7E Kinard, SC 29355	0.0000003 acres 1/686400 of 0.23 acres	0.0000004%	<i>n/a</i>
(f.7.5.2) Joyce A. Blankenship Heirs, Devisees, Successors, or Assigns			
(f.7.5.2.1) Lucas Blankenship 8022 Drill Road Rowe, VA 24646	0.000002 acres 1/137280 of 0.23 acres	0.000002%	<i>n/a</i>
(f.7.5.3) Mary Sue Rasnake PO Box 4 Abingdon, VA 24212	0.000002 acres 1/137280 of 0.23 acres	0.000002%	<i>n/a</i>

Exhibit EE  
Unit T-16  
Docket #VGOB 94-1024-0476-08  
List of Owners with Royalty Split Agreements/Court Orders/HB2058

	Acres in Unit	Percent of Unit	Percent of Escrow
(f.7.5.4) Lois J. Whited PO Box 1862 Richlands, VA 24641	0.000002 acres 1/137280 of 0.23 acres	0.000002%	n/a
(f.7.5.7) Donald Baldwin PO Box 316 Rosedale, VA 24280	0.000002 acres 1/137280 of 0.23 acres	0.000002%	n/a
(f.7.5.8) Dallas Baldwin 252 Bear Hollow Rd Bristol, TN 37620	0.000002 acres 1/137280 of 0.23 acres	0.000002%	n/a
(f.7.6) Nevada Shepherd Heirs, Devisees, Successors, or Assigns			
(f.7.6.1) Barbara Ray 5437 Drill Rd Honaker, VA 24260	0.000002 acres 1/120120 of 0.23 acres	0.000002%	n/a
(f.7.6.2) Jennifer Roark PO Box 37 Rosedale, VA 24280	0.000002 acres 1/120120 of 0.23 acres	0.000002%	n/a
(f.7.6.3) Lois Israel Heirs, Devisees, Successors, or Assigns			
(f.7.6.3.1) Leslie Israel 743 Hubbard Town Rd Honaker, VA 24260	0.000002 acres 1/120120 of 0.23 acres	0.000002%	n/a
(f.7.6.4) Brenda Baldwin 105 Castle Ave Churchhill, TN 37642	0.000002 acres 1/120120 of 0.23 acres	0.000002%	n/a
(f.7.6.5) Phyllis J. Lester PO Box 618 Keen Mountain, VA 24624	0.000002 acres 1/120120 of 0.23 acres	0.000002%	n/a
(f.7.6.7) Edward Shepherd Heirs, Devisees Successors, or Assigns			
(f.7.6.7.1) Barbara Ray 5437 Drill Rd Honaker, VA 24260	0.000003 acres 1/720720 of 0.23 acres	0.0000004%	n/a
(f.7.6.7.2) Jennifer Roark PO Box 37 Rosedale, VA 24280	0.000003 acres 1/720720 of 0.23 acres	0.0000004%	n/a
(f.7.6.7.3) Lois Israel Heirs, Devisees <i>Pre-Deceased</i> Successors, or Assigns			
(f.7.6.7.3.1) Lisa K. Ball PO Box 1603 Honaker, VA 24260	0.000001 acres 1/2162160 of 0.23 acres	0.0000001%	n/a
(f.7.6.7.3.2) Lee Ann Stoots 743 Hubbard Town Rd Honaker, VA 24260	0.000001 acres 1/2162160 of 0.23 acres	0.0000001%	n/a
(f.7.6.7.3.3) Michael Israel 501 Edgewood Lane Ripplemead, VA 24150	0.000001 acres 1/2162160 of 0.23 acres	0.0000001%	n/a
(f.7.6.7.4) Brenda Baldwin 105 Castle Ave Churchhill, TN 37642	0.000003 acres 1/720720 of 0.23 acres	0.0000004%	n/a

Exhibit EE  
Unit T-16  
Docket #VGOB 94-1024-0476-08  
List of Owners with Royalty Split Agreements/Court Orders/HB2058

	Acres in Unit	Percent of Unit	Percent of Escrow
(f.7.6.7.5) Phyllis J. Lester PO Box 618 Keen Mountain, VA 24624	0.000003 acres 1/720720 of 0.23 acres	0.000004%	n/a
(f.7.6.7.6) Douglas Shepherd 1221 Wysor Valley Rd Honaker, VA 24260	0.000003 acres 1/720720 of 0.23 acres	0.000004%	n/a
(f.7.8) Fred Luther Lowe Heirs, Devisees, Successors, or Assigns			
(f.7.8.2) Freddie Lowe 3479 Van Winkle Road Frazeytsburg, OH 43822	0.000001 acres 1/154440 of 0.23 acres	0.000002%	n/a
(f.7.8.3) Eddie Lowe 18119 Township Rd 284 Coshocton, OH 43812	0.000001 acres 1/154440 of 0.23 acres	0.000002%	n/a
(f.7.8.4) Keith Lowe 30 West 12th Street Dresden, OH 43821	0.000001 acres 1/154440 of 0.23 acres	0.000002%	n/a
(f.7.8.5) Kevin Lowe 152 Overhill Dr Jonesborough, TN 37659	0.000001 acres 1/154440 of 0.23 acres	0.000002%	n/a
(f.7.8.6) Terry Lowe 1222 Drill Rd Honaker, VA 24260	0.000001 acres 1/154440 of 0.23 acres	0.000002%	n/a
(f.7.8.7) Sonya Lowe 156 Lawndale Dr Smyrna, DE 19977	0.000001 acres 1/154440 of 0.23 acres	0.000002%	n/a
(f.7.8.8) Mike Lowe 12645 Alpine Highway Frazeytsburg, OH 43822	0.000001 acres 1/154440 of 0.23 acres	0.000002%	n/a
(f.7.8.9) Michelle Hedges 156 Lawndale Drive Smyrna, DE 19977	0.000001 acres 1/154440 of 0.23 acres	0.000002%	n/a
(f.7.9) James Bill Lowe 8315 Martinsburg Rd Mount Vernon, OH 43050	0.000001 acres 1/17160 of 0.23 acres	0.000002%	n/a
(f.7.10) Henry J. Lowe Heirs, Devisees, Successors, or Assigns			
(f.7.10.2) Melissa J. Kiser 536 Franks Hollow Rd Swords Creek, VA 24649	0.000003 acres 1/68640 of 0.23 acres	0.000004%	n/a
(f.7.11) Ira E. Lowe 6615 Drill Rd Honaker, VA 24260	0.000001 acres 1/17160 of 0.23 acres	0.000002%	n/a
(f.8) Farley Benjamin Childress Heirs, Devisees, Successors, or Assigns			
(f.8.1) Dora Short Childress Heirs, Devisees, Successors, or Assigns			
(f.8.1.1) Linda Stern Heirs, Devisees, Successors, or Assigns			
(f.8.1.1.1) George Stern 13680 Foresman Blvd Port Charlotte, FL 33981	0.000003 acres 1/7150 of 0.23 acres	0.000004%	n/a

Exhibit EE  
Unit T-16  
Docket #VGOB 94-1024-0476-08  
List of Owners with Royalty Split Agreements/Court Orders/HB2058

	Acres in Unit	Percent of Unit	Percent of Escrow
(f.8.1.2) Buford Childress 520 NE 130th St Seattle, WA 98125	0.00003 acres 1/7150 of 0.23 acres	0.00004%	<i>n/a</i>
(f.8.1.3) Edward Childress PO Box 1204 Honaker, VA 24260	0.00003 acres 1/7150 of 0.23 acres	0.00004%	<i>n/a</i>
(f.8.1.4) Firl Childress Heirs, Devisees, Successors, or Assigns			
(f.8.1.4.1) Donna Puckett Heirs, Devisees, Successors, or Assigns			
(f.8.1.4.1.1) Marcus William Puckel 170 Imperial Heights F Statesville, NC 28625	0.00001 acres 1/21450 of 0.23 acres	0.00001%	<i>n/a</i>
(f.8.1.4.2) Wendell Childress PO Box 971 Raven, VA 24639	0.00001 acres 1/21450 of 0.23 acres	0.00001%	<i>n/a</i>
(f.8.1.4.3) Burley Childress PO Box 82 Raven, VA 24639	0.00001 acres 1/21450 of 0.23 acres	0.00001%	<i>n/a</i>
(f.8.1.5) Ralph Childress 4729 Seagrove Plank Rd Asheboro, NC 27205	0.00003 acres 1/7150 of 0.23 acres	0.00004%	<i>n/a</i>
(f.9) Ron K. Childress Heirs, Devisees, Successors, or Assigns			
(f.9.1) Thelma Childress Heirs, Devisees, Successors, or Assigns			
(f.9.1.2) Lillie S. Ray 34 Clifton Chapel Ln Stafford, VA 22554	0.00002 acres 1/12870 of 0.23 acres	0.00002%	<i>n/a</i>
(f.9.1.3) Jeanne L. Tiller 1693 Sullivan Branch Rd Bee, VA 24217	0.00002 acres 1/12870 of 0.23 acres	0.00002%	<i>n/a</i>
(f.9.1.4) Linda Childress 4621 Hurricane Creek Rd Vansant, VA 24656	0.00002 acres 1/12870 of 0.23 acres	0.00002%	<i>n/a</i>
(f.9.1.5) Patsy Ann Sutherland 1969 Sullivan Branch Rd Bee, VA 24217	0.00002 acres 1/12870 of 0.23 acres	0.00002%	<i>n/a</i>
(f.9.1.6) Hurshel Childress Heirs, Devisees, Successors, or Assigns			
(f.9.1.6.1) Velma Presley Childress 4579 Hurricane Creek Rd Vansant, VA 24656	0.00002 acres 1/12870 of 0.23 acres	0.00002%	<i>n/a</i>
(f.9.1.9) Myrtle Childress Heirs, Devisees, Successors, or Assigns			
(f.9.1.9.1) Fate Compton Heirs, Devisees, Successors, or Assigns			
(f.9.1.9.1.3) Debbie DelSandro 1028 Thomas Street Monongahela, PA 15063	0.000003 acres 1/77220 of 0.23 acres	0.000004%	<i>n/a</i>



Exhibit EE  
Unit T-16  
Docket #VGOB 94-1024-0476-08  
List of Owners with Royalty Split Agreements/Court Orders/HB2058

	Acres in Unit	Percent of Unit	Percent of Escrow
(h) Julia Childress Lowe Heirs, Devisees, Successors, or Assigns			
(h.1) Lucille Blankenship Heirs, Devisees, Successors, or Assigns			
(h.1.1) Christine Lester PO Box 1526 Honaker, VA 24260	0.00003 acres 1/6864 of 0.23 acres	0.00004%	n/a
(h.1.2) Wanda Miller 8535 Croton Rd Johnstown, OH 43031	0.00003 acres 1/6864 of 0.23 acres	0.00004%	n/a
(h.1.4) Earl Wilson 111 Cambria St Newark, OH 43055	0.00003 acres 1/6864 of 0.23 acres	0.00004%	n/a
(h.2) Betty Lou Thomas Heirs, Devisees, Successors, or Assigns			
(h.2.1) Graden Lawrence Thomas 11529 Pleasant Valley Rd Frazeyburg, OH 43822	0.0001 acres 1/1716 of 0.23 acres	0.00017%	n/a
(h.4) Shirley Wyatt Heirs, Devisees, Successors, or Assigns			
(h.4.1) Claude Wyatt Heirs, Devisees, Successors, or Assigns			
(h.4.1.2) Donna K. Johnson 239 York Rd Raven, VA 24639	0.00001 acres 1/15444 of 0.23 acres	0.00002%	n/a
(h.4.1.3) Joyce W. Deem 129 25th Street SW Barberton, OH 44203	0.00001 acres 1/15444 of 0.23 acres	0.00002%	n/a
(h.4.2) Danny R. Wyatt 141 Russell St North Wilkesboro, NC 28659	0.00004 acres 1/5148 of 0.23 acres	0.0001%	n/a
(h.4.3) Kimberly Wyatt 161 Russell St North Wilkesboro, NC 28659	0.00004 acres 1/5148 of 0.23 acres	0.0001%	n/a
(h.5) Eula B. Baldwin Heirs, Devisees, Successors, or Assigns			
(h.5.1) James Dewey Baldwin Heirs, Devisees, Successors, or Assigns			
(h.5.1.1) Geneva Baldwin Heirs, Devisees, Successors, or Assigns			
(h.5.1.1.1) Diane Gillion 1769 Oxner Rd Newberry, SC 29108	0.000003 acres 1/68640 of 0.23 acres	0.000004%	n/a
(h.5.1.1.2) Pamela Baldwin 567 Smoots Branch Rd Cleveland, VA 24225	0.000003 acres 1/68640 of 0.23 acres	0.000004%	n/a
(h.5.1.1.3) Ricky Hess 27903 US Highway 76 Kinard, SC 29355	0.000003 acres 1/68640 of 0.23 acres	0.000004%	n/a
(h.5.2) Joyce A. Blankenship Heirs, Devisees, Successors, or Assigns			

210000084

Exhibit EE  
Unit T-16  
Docket #VGOB 94-1024-0476-08  
List of Owners with Royalty Split Agreements/Court Orders/HB2058

	Acres in Unit	Percent of Unit	Percent of Escrow
(h.5.2.1) Lucas Blankenship 8022 Drill Road Rowe, VA 24646	0.00002 acres 1/13728 of 0.23 acres	0.00002%	n/a
(h.5.3) Mary Sue Rasnake PO Box 4 Abingdon, VA 24212	0.00002 acres 1/13728 of 0.23 acres	0.00002%	n/a
(h.5.4) Lois J. Whited PO Box 1862 Richlands, VA 24641	0.00002 acres 1/13728 of 0.23 acres	0.00002%	n/a
(h.5.7) Donald Baldwin PO Box 316 Rosedale, VA 24280	0.00002 acres 1/13728 of 0.23 acres	0.00002%	n/a
(h.5.8) Dallas Baldwin 252 Bear Hollow Rd Bristol, TN 37620	0.00002 acres 1/13728 of 0.23 acres	0.00002%	n/a
(h.6) Nevada Shepherd Heirs, Devisees, Successors, or Assigns			
(h.6.1) Barbara Ray 5437 Drill Rd Honaker, VA 24260	0.00002 acres 1/12012 of 0.23 acres	0.00002%	n/a
(h.6.2) Jennifer Roark PO Box 37 Rosedale, VA 24280	0.00002 acres 1/12012 of 0.23 acres	0.00002%	n/a
(h.6.3) Lois Israel Heirs, Devisees, Successors, or Assigns			
(h.6.3.1) Leslie Israel 743 Hubbard Town Rd Honaker, VA 24260	0.00002 acres 1/12012 of 0.23 acres	0.00002%	n/a
(h.6.4) Brenda Baldwin 105 Castle Ave Church Hill, TN 37642	0.00002 acres 1/12012 of 0.23 acres	0.00002%	n/a
(h.6.5) Phyllis J. Lester PO Box 618 Keen Mountain, VA 24624	0.00002 acres 1/12012 of 0.23 acres	0.00002%	n/a
(h.6.6) Douglas Shepherd 1221 Wysor Valley Rd Honaker, VA 24260	0.00002 acres 1/12012 of 0.23 acres	0.00002%	n/a
(h.6.7) Edward Shepherd Heirs, Devisees, Successors, or Assigns			
(h.6.7.1) Barbara Ray 5437 Drill Rd Honaker, VA 24260	0.000003 acres 1/72072 of 0.23 acres	0.000004%	n/a
(h.6.7.2) Jennifer Roark PO Box 37 Rosedale, VA 24280	0.000003 acres 1/72072 of 0.23 acres	0.000004%	n/a
(h.6.7.3) Lois Israel Heirs, Devisees, Successors, or Assigns	<i>Pre-Deceased</i>		
(h.6.7.3.1) Lisa K. Ball PO Box 1603 Honaker, VA 24260	0.000001 acres 1/216216 of 0.23 acres	0.000001%	n/a

Exhibit EE  
Unit T-16  
Docket #VGOB 94-1024-0476-08  
List of Owners with Royalty Split Agreements/Court Orders/HB2058

	Acres in Unit	Percent of Unit	Percent of Escrow
(h.6.7.3.2) Lee Ann Stoots 743 Hubbard Town Rd Honaker, VA 24260	0.000001 acres 1/216216 of 0.23 acres	0.000001%	<i>n/a</i>
(h.6.7.3.3) Michael Israel 501 Edgewood Lane Ripplemead, VA 24150	0.000001 acres 1/216216 of 0.23 acres	0.000001%	<i>n/a</i>
(h.6.7.4) Brenda Baldwin 105 Castle Ave Churchhill, TN 37642	0.000003 acres 1/72072 of 0.23 acres	0.000004%	<i>n/a</i>
(h.6.7.5) Phyllis J. Lester PO Box 618 Keen Mountain, VA 24624	0.000003 acres 1/72072 of 0.23 acres	0.000004%	<i>n/a</i>
(h.6.7.6) Douglas Shepherd 1221 Wysor Valley Rd Honaker, VA 24260	0.000003 acres 1/72072 of 0.23 acres	0.000004%	<i>n/a</i>
(h.8) Fred Luther Lowe Helrs, Devisees, Successors, or Assigns			
(h.8.2) Freddie Lowe 3479 Van Winkle Road Frazeyburg, OH 43822	0.00001 acres 1/15444 of 0.23 acres	0.00002%	<i>n/a</i>
(h.8.3) Eddie Lowe 18119 Township Rd 284 Coshocton, OH 43812	0.00001 acres 1/15444 of 0.23 acres	0.00002%	<i>n/a</i>
(h.8.4) Kelth Lowe 30 West 12th Street Dresden, OH 43821	0.00001 acres 1/15444 of 0.23 acres	0.00002%	<i>n/a</i>
(h.8.5) Kevin Lowe 152 Overhill Dr Jonesborough, TN 37659	0.00001 acres 1/15444 of 0.23 acres	0.00002%	<i>n/a</i>
(h.8.6) Terry Lowe 1222 Drill Rd Honaker, VA 24260	0.00001 acres 1/15444 of 0.23 acres	0.00002%	<i>n/a</i>
(h.8.7) Sonya Lowe 156 Lawndale Dr Smyrna, DE 19977	0.00001 acres 1/15444 of 0.23 acres	0.00002%	<i>n/a</i>
(h.8.8) Mike Lowe 12645 Alpine Highway Frazeyburg, OH 43822	0.00001 acres 1/15444 of 0.23 acres	0.00002%	<i>n/a</i>
(h.8.9) Michelle Hedges 156 Lawndale Drive Smyrna, DE 19977	0.00001 acres 1/15444 of 0.23 acres	0.00002%	<i>n/a</i>
(h.9) James Bill Lowe 8315 Martinsburg Rd Mount Vernon, OH 43050	0.0001 acres 1/1716 of 0.23 acres	0.0002%	<i>n/a</i>
(h.10) Henry J. Lowe Helrs, Devisees, Successors, or Assigns			
(h.10.2) Melissa J. Kiser 536 Franks Hollow Rd Swords Creek, VA 24649	0.00003 acres 1/6864 of 0.23 acres	0.00004%	<i>n/a</i>
(h.11) Ira E. Lowe 6615 Drill Rd Honaker, VA 24260	0.0001 acres 1/1716 of 0.23 acres	0.0002%	<i>n/a</i>

Exhibit EE  
Unit T-16  
Docket #VGOB 94-1024-0476-08  
List of Owners with Royalty Split Agreements/Court Orders/HB2058

	Acres in Unit	Percent of Unit	Percent of Escrow
(i) Farley Benjamin Childress Heirs, Devisees, Successors, or Assigns			
(i.1) Dora Short Childress Heirs, Devisees, Successors, or Assigns			
(i.1.1) Linda Stern Heirs, Devisees, Successors, or Assigns			
(i.1.1.1) George Stern 13680 Foresman Blvd Port Charlotte, FL 33981	0.0003 acres 1/715 of 0.23 acres	0.0004%	n/a
(i.1.2) Buford Childress 520 NE 130th St Seattle, WA 98125	0.0003 acres 1/715 of 0.23 acres	0.0004%	n/a
(i.1.3) Edward Childress PO Box 1204 Honaker, VA 24260	0.0003 acres 1/715 of 0.23 acres	0.0004%	n/a
(i.1.4) Firi Childress Heirs, Devisees, Successors, or Assigns			
(i.1.4.1) Donna Puckett Heirs, Devisees, Successors, or Assigns			
(i.1.4.1.1) Marcus William Puckett 170 Imperial Heights Rd Statesville, NC 28625	0.0001 acres 1/2145 of 0.23 acres	0.0001%	n/a
(i.1.4.2) Wendell Childress PO Box 971 Raven, VA 24639	0.0001 acres 1/2145 of 0.23 acres	0.0001%	n/a
(i.1.4.3) Burley Childress PO Box 82 Raven, VA 24639	0.0001 acres 1/2145 of 0.23 acres	0.0001%	n/a
(i.1.5) Ralph Childress 4729 Seagrove Plank Rd Asheboro, NC 27205	0.0003 acres 1/715 of 0.23 acres	0.0004%	n/a
(j) Ron K. Childress Heirs, Devisees, Successors, or Assigns			
(j.1) Thelma Childress Heirs, Devisees, Successors, or Assigns			
(j.1.2) Lillie S. Ray 34 Clifton Chapel Ln Stafford, VA 22554	0.0002 acres 1/1287 of 0.23 acres	0.0002%	n/a
(j.1.3) Jeanne L. Tiller 1693 Sullivan Branch Rd Bee, VA 24217	0.0002 acres 1/1287 of 0.23 acres	0.0002%	n/a
(j.1.4) Linda Childress 4621 Hurricane Creek Rd Vansant, VA 24656	0.0002 acres 1/1287 of 0.23 acres	0.0002%	n/a
(j.1.5) Patsy Ann Sutherland 1969 Sullivan Branch Rd Bee, VA 24217	0.0002 acres 1/1287 of 0.23 acres	0.0002%	n/a
(j.1.6) Hurshei Childress Heirs, Devisees, Successors, or Assigns			

Exhibit EE  
Unit T-16  
Docket #VGOB 94-1024-0476-08  
List of Owners with Royalty Split Agreements/Court Orders/HB2058

	Acres in Unit	Percent of Unit	Percent of Escrow
(j.1.6.1) Velma Presley Childress 4579 Hurricane Creek Rd Vansant, VA 24656	0.0002 acres 1/1287 of 0.23 acres	0.0002%	<i>n/a</i>
(j.1.9) Myrtle Childress Heirs, Devisees, Successors, or Assigns			
(j.1.9.1) Fate Compton Heirs, Devisees, Successors, or Assigns			
(j.1.9.1.3) Debbie DeISandro 1028 Thomas Street Monongahela, PA 15063	0.00003 acres 1/7722 of 0.23 acres	0.00004%	<i>n/a</i>
(5) Thomas Hanford McGlothlin Heirs, Devisees Successors, or Assigns			
(a) Laura B. McGlothlin Heirs, Devisees, Successors, or Assigns			
(a.1) Cloe E. Collins Heirs, Devisees, Successors, or Assigns			
(a.1.1) Patricia H. Jensen 3401 Northwind Road Baltimore, MD 21234	0.0016 acres 1/143 of 0.23 acres	0.0020%	<i>n/a</i>
(a.2) Vicy Anders Heirs, Devisees, Successors, or Assigns			
(a.2.1) William F. Anders, Sr. Heirs, Devisees, Successors, or Assigns			
(a.2.1.2) Linda DeAnda 100 Trinity Drive Kyle, TX 78640	0.0003 acres 1/858 of 0.23 acres	0.0003%	<i>n/a</i>
(a.2.2) Norman Wilson 4112 128th St W, Unit 601 Corlez, FL 34215	0.0002 acres 2/2145 of 0.23 acres	0.0003%	<i>n/a</i>
(a.2.3) Lois Bagby 135 Addington Drive Kathleen, GA 31047	0.0002 acres 2/2145 of 0.23 acres	0.0003%	<i>n/a</i>
(a.2.6) Linda DeAnda 100 Trinity Drive Kyle, TX 78640	0.0002 acres 2/2145 of 0.23 acres	0.0003%	<i>n/a</i>
(a.3) Curtis McGlothlin Heirs, Devisees, Successors, or Assigns			
(a.3.2) Janet M. Scully 1 Maplewood Drive Lewes, DE 19958	0.0004 acres 1/572 of 0.23 acres	0.0005%	<i>n/a</i>
(a.3.3) Vicki Lynn Johnson 3916 N Potsdam Ave #1070 Sioux Falls, SD 57104	0.0004 acres 1/572 of 0.23 acres	0.0005%	<i>n/a</i>
(a.5) Eva Virginia MacCauley Heirs, Devisees, Successors, or Assigns	0.0016 acres 1/143 of 0.23 acres	0.0020%	<i>n/a</i>

Exhibit EE  
Unit T-16  
Docket #VGOB 94-1024-0476-08  
List of Owners with Royalty Split Agreements/Court Orders/HB2058

	Acres in Unit	Percent of Unit	Percent of Escrow
(a.5.1) The Eva Virginia & Francis Echels MacCauley Revocable Living Trust Carole S. King, Sandra McClure, & Patricia Jernigan, Trustees 2080 Wickham Road Bumpass, VA 23024			
(a.6) Otis McGlothlin, Sr. Heirs, Devisees, Successors, or Assigns			
(a.6.1) Otis McGlothlin, Jr. 145 Spring Hill Road Rising Sun, MD 21911	0.0005 acres 1/429 of 0.23 acres	0.0007%	n/a
(a.6.2) Richard McGlothlin 62 Martic Heights Drive Holtwood, PA 17532	0.0005 acres 1/429 of 0.23 acres	0.0007%	n/a
(a.6.3) Theresa Grevis 169 Riverview Rd Delta, PA 17314	0.0005 acres 1/429 of 0.23 acres	0.0007%	n/a
(a.8) Dorothy McCardell Heirs, Devisees, Successors, or Assigns			
(a.8.1) Melvin McCardell, Jr. Heirs, Devisees, Successors, or Assigns			
(a.8.1.1) Melvin R. McCardell, III 105 Concho Street, Apt B Tye, TX 79563	0.0003 acres 1/858 of 0.23 acres	0.0003%	n/a
(a.8.1.2) Gregory B. McCardell 904 Hopewell Rd Port Deposit, MD 21904	0.0003 acres 1/858 of 0.23 acres	0.0003%	n/a
(a.8.1.4) Scott A. McCardell 214 Mike Drive Elkton, MD 21921	0.0003 acres 1/858 of 0.23 acres	0.0003%	n/a
(a.9) Thomas H. McGlothlin Heirs, Devisees, Successors, or Assigns			
(a.9.2) Melanie Kohler 147 Pilottown Road Peach Bottom, PA 17563	0.0002 acres 2/2145 of 0.23 acres	0.0003%	n/a
(a.9.3) Valerie D. McGlothlin 901 6530 Road, #1308 Montrose, CO 81401	0.0002 acres 2/2145 of 0.23 acres	0.0003%	n/a
(a.9.4) Terry Young 3209 Lucky Drive Street, MD 21154	0.0002 acres 2/2145 of 0.23 acres	0.0003%	n/a
(a.9.5) Trudy Dare McGlothlin 804 S Church Ace #5 Olathe, CO 81425	0.0002 acres 2/2145 of 0.23 acres	0.0003%	n/a
(a.11) Gaynell M. Ewing Heirs, Devisees, <i>Pre-Deceased</i> Successors, or Assigns			
(a.11.1) David L. Ewing Heirs, Devisees, Successors, or Assigns			
(a.11.1.1) Susan Eshleman 395 Joseph Biggs Memoria Rising Sun, MD 21911	0.0004 acres 1/572 of 0.23 acres	0.0005%	n/a

Exhibit EE  
Unit T-16  
Docket #VGOB 94-1024-0476-08  
List of Owners with Royalty Split Agreements/Court Orders/HB2058

	Acres in Unit	Percent of Unit	Percent of Escrow
(a.11.2) Bruce Ewing 19112 Golden Cocoon Place Lutz, FL 33558	0.0004 acres 1/572 of 0.23 acres	0.0005%	<i>n/a</i>
(a.11.3) Karen Williams 1621 Liberty Grove Road Conowingo, MD 21918	0.0004 acres 1/572 of 0.23 acres	0.0005%	<i>n/a</i>
(a.11.4) Laura Revere Heirs, Devisees, Successors, or Assigns			
(a.11.4.1) Robert Revere 927 Leeds Avenue Baltimore, MD 21229	0.0004 acres 1/572 of 0.23 acres	0.0005%	<i>n/a</i>
(6) Annie R. McGlothlin Shortridge Heirs, Devisees, Successors, or Assigns			
(a) John M. Shortridge Sr. Heirs, Devisees, Successors, or Assigns			
(a.1) Ellis Shortridge Heirs, Devisees, Successors, or Assigns			
(a.1.1) Ethel Shortridge Heirs, Devisees, Successors, or Assigns			
(a.1.1.4) Daniel R. Shortridge 311 S. College St Dallas, NC 28034	0.0002 acres 1/1248 of 0.23 acres	0.0002%	<i>n/a</i>
(a.3) Mary June Shortridge Armes 24404 Green Spring Road Abingdon, VA 24211	0.0015 acres 1/156 of 0.23 acres	0.0018%	<i>n/a</i>
(a.4) Edd Harold Shortridge Heirs, Devisees, Successors, or Assigns			
(a.4.1) Beulah Mae Shortridge 21281 Riverside Drive Grundy, VA 24614	0.0015 acres 1/156 of 0.23 acres	0.0018%	<i>n/a</i>
(a.5) Hassel Shortridge 1218 Stringer Rd. Belton, SC 29627	0.0015 acres 1/156 of 0.23 acres	0.0018%	<i>n/a</i>
(a.6) Lola Skeens 902 Hammonds Lane Brooklyn Park, MD 21225	0.0015 acres 1/156 of 0.23 acres	0.0018%	<i>n/a</i>
(a.7) Carl Shortridge Heirs, Devisees, Successors, or Assigns			
(a.7.1) Linda MacDonald 610 Battery Creek Road Beaufort, SC 29902	0.0007 acres 1/312 of 0.23 acres	0.0009%	<i>n/a</i>
(a.8) Faye Delrosario Heirs, Devisees, Successors, or Assigns			
(a.8.2) Oma Sue Rollins 4745 Thoroughgood Drive Virginia Beach, VA 23455	0.0001 acres 1/1872 of 0.23 acres	0.0002%	<i>n/a</i>

Exhibit EE  
Unit T-16  
Docket #VGOB 94-1024-0476-08  
List of Owners with Royalty Split Agreements/Court Orders/HB2058

	Acres in Unit	Percent of Unit	Percent of Escrow
(a.8.5) Rebecca Jean Moore 7708 Wildwood Drive Norfolk, VA 23518	0.0001 acres 1/1872 of 0.23 acres	0.0002%	n/a
(a.8.6) Joel Steve McClanahan 206 Hill Creek Road Richlands, VA 24641	0.0001 acres 1/1872 of 0.23 acres	0.0002%	n/a
(a.8.7) Caudle B. Belcher 1804 Skyline Drive Norfolk, VA 23518	0.0001 acres 1/1872 of 0.23 acres	0.0002%	n/a
(a.8.9) Jackie Deyarmon 1252 Course View Circle Virginia Beach, VA 23455	0.0001 acres 1/1872 of 0.23 acres	0.0002%	n/a
(a.9) Paul Shortridge Heirs, Devisees, Successors, or Assigns			
(a.9.2) Michael Wayne Shortridge 48 Green Field Court London, KY 40741	0.0005 acres 1/468 of 0.23 acres	0.0006%	n/a
(a.9.3) Barbara Flannery 1520 McWhorter Road London, KY 40741	0.0005 acres 1/468 of 0.23 acres	0.0006%	n/a
(a.10) Marlene Rife 4533 Hale Creek Road Pilgrim Knob, VA 24634	0.0015 acres 1/156 of 0.23 acres	0.0018%	n/a
(a.11) John M. Shortridge Jr. 17619 Riverside Drive Vansant, VA 24656	0.0015 acres 1/156 of 0.23 acres	0.0018%	n/a
(a.12) Donald Frederic Shortridge 807 East Fincastle Turnpike Tazewell, VA 24651	0.0015 acres 1/156 of 0.23 acres	0.0018%	n/a
(7) William Howard McGlothlin Heirs, Devisees, Successors, or Assigns			
(a) Pearl McGlothlin Heirs, Devisees, Successors, or Assigns			
(a.2) Edith Mae Home Deel Heirs, Devisees, Successors, or Assigns			
(a.2.1) Loretta Sue Willis Heirs, Devisee: <i>Pre-Deceased</i> Successors, or Assigns			
(a.2.1.1) Allen Lane Willis 3406 Rolling Road High Point, NC 27265	0.0001 acres 1/2808 of 0.23 acres	0.0001%	n/a
(a.2.1.3) Timothy Wade Willis 835 Morning Star Road Appomattox, VA 24522	0.0001 acres 1/2808 of 0.23 acres	0.0001%	n/a
(a.2.1.4) Billy Willis Heirs, Devisees, <i>Pre-Deceased</i> Successors, or Assigns			
(a.2.1.4.1) Brooke Wengard 145 Gibson Drive Christiansburg, VA 24073	0.0001 acres 1/2808 of 0.23 acres	0.0001%	n/a



Exhibit EE  
Unit T-16  
Docket #VGOB 94-1024-0476-08  
List of Owners with Royalty Split Agreements/Court Orders/HB2058

	Acres in Unit	Percent of Unit	Percent of Escrow
(a.2.2) James Edward Deel 303 Vaden Drive Gretna, VA 24557	0.0003 acres 1/702 of 0.23 acres	0.0004%	n/a
(a.2.3) Wanda Lizotte 1435 Taylor Wood Rd Simpsonville, KY 40067	0.0003 acres 1/702 of 0.23 acres	0.0004%	n/a
(a.2.4) Ruth D. Hix 21137 Rogers Clark Blvd Ruther Glen, VA 22546	0.0003 acres 1/702 of 0.23 acres	0.0004%	n/a
(a.2.5) Diana Dillard 1264 Stone Mill Rd Hurt, VA 24563	0.0003 acres 1/702 of 0.23 acres	0.0004%	n/a
(a.2.6) Elma Deel Osborne Heirs, Devise <i>Pre-Deceased</i> Successors, or Assigns			
(a.2.6.1) Tammy Osborne 3748 Rockford School Rd Gretna, VA 24557	0.0003 acres 1/702 of 0.23 acres	0.0004%	n/a
(b) Elta Ruth Justus 397 Terry Drive Richlands, VA 24641	0.0011 acres 2/429 of 0.23 acres	0.0013%	n/a
(d) Vernie S. Baldrige Heirs, Devisees, Successors or Assigns			
(d.1) Wilmer Baldrige Heirs, Devisees, Successors, or Assigns			
(d.1.1) Carol Baldrige 2033 Westwood Drive Defiance, OH 43512	0.0002 acres 2/3003 of 0.23 acres	0.0002%	n/a
(d.4) Elmer Baldrige 26134 Arena Ave Defiance, OH 43512	0.0002 acres 2/3003 of 0.23 acres	0.0002%	n/a
(d.5) Opal Coleman Heirs, Devisees, Successors, or Assigns			
(d.5.1) Howard Coleman, Jr. 18905 Road E16 Continental, OH 45831	0.00003 acres 1/9009 of 0.23 acres	0.00003%	n/a
(d.5.2) Robert Coleman 101 Maple St Dupont, OH 45837	0.00003 acres 1/9009 of 0.23 acres	0.00003%	n/a
(d.5.4) Teresa Jones 6625 Road 21 Continental, OH 45831	0.00003 acres 1/9009 of 0.23 acres	0.00003%	n/a
(d.5.5) Wanda Winkle PO Box 76 Continental, OH 45831	0.00003 acres 1/9009 of 0.23 acres	0.00003%	n/a
(d.5.6) Brenda Thedford 100 John Deere Dr Spring City, TN 37381	0.00003 acres 1/9009 of 0.23 acres	0.00003%	n/a
(d.7) Buddy Baldrige Heirs, Devisees, Successors, or Assigns			

Exhibit EE  
Unit T-16  
Docket #VGOB 94-1024-0476-08  
List of Owners with Royalty Split Agreements/Court Orders/HB2058

	Acres in Unit	Percent of Unit	Percent of Escrow
(d.7.1) Wilmer N. Baldridge Heirs, Devisees, Successors, or Assigns			
(d.7.1.1) Carol Baldridge 2033 Westwood Drive Defiance, OH 43512	0.00003 acres 2/15015 of 0.23 acres	0.00004%	<i>n/a</i>
(d.7.3) Opal Coleman Heirs, Devisees, Successors, or Assigns			
(d.7.3.1) Howard Coleman, Jr. 18905 Road E16 Continental, OH 45831	0.00001 acres 1/45045 of 0.23 acres	0.00001%	<i>n/a</i>
(d.7.3.2) Robert Coleman 101 Maple St Dupont, OH 45837	0.00001 acres 1/45045 of 0.23 acres	0.00001%	<i>n/a</i>
(d.7.3.4) Teresa Jones 6625 Road 21 Continental, OH 45831	0.00001 acres 1/45045 of 0.23 acres	0.00001%	<i>n/a</i>
(d.7.3.5) Wanda Winkle PO Box 76 Continental, OH 45831	0.00001 acres 1/45045 of 0.23 acres	0.00001%	<i>n/a</i>
(d.7.3.6) Brenda Thedford 100 John Deere Dr Spring City, TN 37381	0.00001 acres 1/45045 of 0.23 acres	0.00001%	<i>n/a</i>
(d.7.4) Elmer Baldridge 28134 Arena Ave Defiance, OH 43512	0.00003 acres 2/15015 of 0.23 acres	0.00004%	<i>n/a</i>
(e) Ora M. Baldridge Heirs, Devisees, Successors, or Assigns			
(e.3) Tivis Baldridge Heirs, Devisees, Successors, or Assigns			
(e.3.1) Wanda Faye Baldridge 6668 Old Blacksmith Dr Burke, VA 22015	0.0002 acres 2/2145 of 0.23 acres	0.0003%	<i>n/a</i>
(e.4) Mavis B. Grinnell PO Box 477 Perry, MI 48872	0.0002 acres 2/2145 of 0.23 acres	0.0003%	<i>n/a</i>
(e.5) Denny Sparks Heirs, Devisees, Successors, or Assigns			
(e.5.1) Karen Sparks 20399 County Rd 10 Defiance, OH 43512	0.0002 acres 2/2145 of 0.23 acres	0.0003%	<i>n/a</i>
(f) Effie Looney Shortridge Heirs, Devisees, Successors or Assigns			
(f.1) Roger Lee Shortridge 695 Long Level Rd., SW Floyd, VA 24091	0.0005 acres 1/429 of 0.23 acres	0.0007%	<i>n/a</i>
(f.2) Lois S. Horne Heirs, Devisees, Successors or Assigns			
(f.2.1) Larry V. Horne 645 Long Level Rd., SW Floyd, VA 24091	0.0002 acres 1/1287 of 0.23 acres	0.0002%	<i>n/a</i>

Exhibit EE  
Unit T-16  
Docket #VGOB 94-1024-0476-08  
List of Owners with Royalty Split Agreements/Court Orders/HB2058

	Acres in Unit	Percent of Unit	Percent of Escrow
(f.2.2) Keith D. Horne 5349 Fairview Ct Dublin, VA 24084	0.0002 acres 1/1287 of 0.23 acres	0.0002%	n/a
(f.2.3) Sharon H. Beasley PO Box 1525 Hillsville, VA 24343	0.0002 acres 1/1287 of 0.23 acres	0.0002%	n/a
(g) Roy B. McGlothlin Heirs, Devisees, Successors, or Assigns			
(g.1) Gertrude McGlothlin Heirs, Devisees, Successors, or Assigns			
(g.1.1) Jesse Ray McGlothlin 365 Old Stage Trail Bristol, TN 37620	0.0004 acres 2/1287 of 0.23 acres	0.0004%	n/a
(g.1.2) Ned D. McGlothlin 4128 Old Jonesboro Rd Bristol, TN 37620	0.0004 acres 2/1287 of 0.23 acres	0.0004%	n/a
(i) Jesse H. McGlothlin Heirs, Devisees, Successors, or Assigns			
(i.1) Barbara Jones 136 Watersedge Dr, E5 Pawleys Island, SC 29585	0.0011 acres 2/429 of 0.23 acres	0.0013%	n/a
(j) Edward Howard McGlothlin Heirs, Devisees Successors, or Assigns			
(j.1) Myrtle McGlothlin Heirs, Devisees, Successors, or Assigns			
(j.1.1) Estate of Myrtle McGlothlin c/o Ronnie Edd McGlothlin, execut 7312 Ridsen Road Vermillion, OH 44089	0.0011 acres 2/429 of 0.23 acres	0.0013%	n/a
(k) Juanita McGlothlin Heirs, Devisees, Successors, or Assigns			
(k.2) Edith Mae Horne Deel Heirs, Devisees, Successors, or Assigns			
(k.2.1) Loretta Sue Willis Heirs, Devisees <i>Pre-Deceased</i> Successors, or Assigns			
(k.2.1.1) Allen Lane Willis 3406 Rolling Road High Point, NC 27265	0.0000 acres 1/82368 of 0.23 acres	0.0000%	n/a
(k.2.1.3) Timothy Wade Willis 835 Morning Star Road Appomattox, VA 24522	0.0000 acres 1/82368 of 0.23 acres	0.0000%	n/a
(k.2.1.4) Billy Willis Heirs, Devisees, <i>Pre-Deceased</i> Successors, or Assigns			
(k.2.1.4.1) Brooke Wengard 145 Gibson Drive Christiansburg, VA 24073	0.0000 acres 1/82368 of 0.23 acres	0.0000%	n/a
(k.2.2) James Edward Deel 303 Vaden Drive Gretna, VA 24557	0.0000 acres 1/20592 of 0.23 acres	0.0000%	n/a

Exhibit EE  
Unit T-16  
Docket #VGOB 94-1024-0476-08  
List of Owners with Royalty Split Agreements/Court Orders/HB2058

	Acres in Unit	Percent of Unit	Percent of Escrow
(k.2.3) Wanda Lizotte 1435 Taylor Wood Rd Simpsonville, KY 40067	0.0000 acres 1/20592 of 0.23 acres	0.0000%	n/a
(k.2.4) Ruth D. Hix 21137 Rogers Clark Blvd Ruther Glen, VA 22546	0.0000 acres 1/20592 of 0.23 acres	0.0000%	n/a
(k.2.5) Diana Dillard 1264 Stone Mill Rd Hurt, VA 24563	0.0000 acres 1/20592 of 0.23 acres	0.0000%	n/a
(k.2.6) Elma Deel Osborne Heirs, Devise <i>Pre-Deceased</i> Successors, or Assigns			
(k.2.6.1) Tammy Osborne 3748 Rockford School Rd Gretna, VA 24557	0.0000 acres 1/20592 of 0.23 acres	0.0000%	n/a
(k.4) Vernie S. Baldrige Heirs, Devisees, Successors or Assigns			
(k.4.1) Wilmer Baldrige Heirs, Devisees, Successors, or Assigns			
(k.4.1.1) Carol Baldrige 2033 Westwood Drive Defiance, OH 43512	0.0000 acres 1/17160 of 0.23 acres	0.0000%	n/a
(k.4.4) Elmer Baldrige 26134 Arena Ave Defiance, OH 43512	0.0000 acres 1/17160 of 0.23 acres	0.0000%	n/a
(k.4.5) Opal Coleman Heirs, Devisees, Successors, or Assigns			
(k.4.5.1) Howard Coleman, Jr. 18905 Road E16 Continental, OH 45831	0.0000 acres 1/102960 of 0.23 acres	0.0000%	n/a
(k.4.5.2) Robert Coleman 101 E Maple St Continental, OH 45831	0.0000 acres 1/102960 of 0.23 acres	0.0000%	n/a
(k.4.5.4) Teresa Jones 6625 Road 21 Continental, OH 45831	0.0000 acres 1/102960 of 0.23 acres	0.0000%	n/a
(k.4.5.5) Wanda Winkle 21736 Road D, Apt 76 Continental, OH 45831	0.0000 acres 1/102960 of 0.23 acres	0.0000%	n/a
(k.4.5.6) Brenda Thedford 100 John Deere Dr Spring City, TN 37381	0.0000 acres 1/102960 of 0.23 acres	0.0000%	n/a
(k.5) Ora M. Baldrige Heirs, Devisees, Successors, or Assigns			
(k.5.3) Tivis Baldrige Heirs, Devisees, Successors, or Assigns			
(k.5.3.1) Wanda Faye Baldrige 6668 Old Blacksmith Dr Burke, VA 22015	0.0000 acres 1/17160 of 0.23 acres	0.0000%	n/a
(k.5.4) Mavis B. Grinnell PO Box 477 Perry, MI 48872	0.0000 acres 1/17160 of 0.23 acres	0.0000%	n/a

Exhibit EE  
Unit T-16  
Docket #VGOB 94-1024-0476-08  
List of Owners with Royalty Split Agreements/Court Orders/HB2058

	Acres in Unit	Percent of Unit	Percent of Escrow
(k.5.5) Denny Sparks Heirs, Devisees, Successors, or Assigns			
(k.5.5.1) Karen Sparks 20399 Def Paulding Co Line 1 Defiance, OH 43512	0.0000 acres 1/17160 of 0.23 acres	0.0000%	n/a
(k.8) Roy B. McGlothlin Heirs, Devisees, Successors, or Assigns			
(k.8.1) Gertrude McGlothlin Heirs, Devisees, Successors, or Assigns			
(k.8.1.1) Jesse Ray McGlothlin 365 Old Stage Trail Bristol, TN 37620	0.0000 acres 1/10296 of 0.23 acres	0.0000%	n/a
(k.9) Jesse H. McGlothlin Heirs, Devisees, Successors, or Assigns			
(k.9.1) Barbara Jones 136 Watersedge Dr, F5 Pawleys Island, SC 29585	0.0001 acres 1/3432 of 0.23 acres	0.0001%	n/a
(k.10) Edward Howard McGlothlin Heirs, Devisees Successors, or Assigns			
(k.10.1.1) Ronnie Edd McGlothlin 7312 Risden Rd Vermilion, OH 44089	0.0000 acres 1/6864 of 0.23 acres	0.0000%	n/a
(k.10.1.2) Tommie Clyde McGlothlin 308 Altamont Road Vermilion, OH 44089	0.0000 acres 1/6864 of 0.23 acres	0.0000%	n/a
(k.11) Etta Ruth Justus 397 Terry Drive Richlands, VA 24641	0.0001 acres 1/1716 of 0.23 acres	0.0002%	n/a
(k.13) Dale R. McGlothlin 1184 Sycamore Rd Grundy, VA 24614	0.0001 acres 1/1716 of 0.23 acres	0.0002%	n/a
(l) Dale R. McGlothlin 1184 Sycamore Rd Grundy, VA 24614	0.0011 acres 2/429 of 0.23 acres	0.0013%	n/a
(8) Jefferson G. McGlothlin Heirs, Devisees, Successors, or Assigns			
(a) Rosa Elswick McGlothlin Heirs, Devisees, <i>Life Estate extinguished</i> Successors, or Assigns			
(a.1) Nuland H. McGlothlin Heirs, Devisees <i>Pre-Deceased</i> Successors, or Assigns			
(a.1.4) William McGlothlin Heirs, Devisees, Successors, or Assigns			
(a.1.4.1) Nancy Lee Moore 9728 Taylor Court Pickerington, OH 43147	0.0004 acres 1/650 of 0.23 acres	0.0004%	n/a
(a.1.5) Nancy Lee Moore 9728 Taylor Court Pickerington, OH 43147	0.0004 acres 1/650 of 0.23 acres	0.0004%	n/a

Exhibit EE  
Unit T-16  
Docket #VGOB 94-1024-0476-08  
List of Owners with Royalty Split Agreements/Court Orders/HB2058

	Acres in Unit	Percent of Unit	Percent of Escrow
(a.2) Mattie Pearl Keen Heirs, Devisees, Successors, or Assigns			
(a.2.1) Lee Roy Matney Heirs, Devisees, Successors, or Assigns			
(a.2.1.1) Deiford Matney Heirs, Devisees, Successors, or Assigns			
(a.2.1.1.1) Helen Matney Heirs, Devisees, Successors, or Assigns			
(a.2.1.1.1.1) Gary Matney 480 Maid St Pounding Mill, VA 24637	0.0003 acres 1/780 of 0.23 acres	0.0004%	<i>n/a</i>
(a.2.1.1.1.2) Victoria Looney PO Box 125 Grundy, VA 24614	0.0003 acres 1/780 of 0.23 acres	0.0004%	<i>n/a</i>
(a.2.1.1.1.3) Bobby J. Matney 1095 Boggy Creek R Raven, VA 24639	0.0003 acres 1/780 of 0.23 acres	0.0004%	<i>n/a</i>
(a.2.1.1.1.4) Johnny Lee Matney 155 Greenway Hill R Chuckey, TN 37641	0.0003 acres 1/780 of 0.23 acres	0.0004%	<i>n/a</i>
(a.2.1.1.1.5) Billy Earl Matney 1896 US Hwy 23 N Weber City, VA 24290	0.0003 acres 1/780 of 0.23 acres	0.0004%	<i>n/a</i>
(a.2.1.1.1.6) Betty Sue Gibson 204 Woodland Circle Bristol, TN 37620	0.0003 acres 1/780 of 0.23 acres	0.0004%	<i>n/a</i>
(a.4) Sallie McGlothlin Hatfield Heirs, Devisees, Successors, or Assigns			
(a.4.1) Jess Charles Heirs, Devisees, Successors, or Assigns			
(a.4.1.1) Jennifer Stone 178 Red Oak Hill Pikeville, KY 41501	0.0001 acres 1/2340 of 0.23 acres	0.0001%	<i>n/a</i>
(a.4.1.2) Carol Mullins 4010 Foundry Hill Rd Puryear, TN 38251	0.0001 acres 1/2340 of 0.23 acres	0.0001%	<i>n/a</i>
(a.4.1.3) Jessica Coleman 1555 Ratliff Creek Rd Pikeville, KY 41501	0.0001 acres 1/2340 of 0.23 acres	0.0001%	<i>n/a</i>
(a.4.2) Mildred C. Gilliam 3236 Hackworth St Ashland, KY 41101	0.0003 acres 1/780 of 0.23 acres	0.0004%	<i>n/a</i>
(a.4.3) Gallie Charles Sr. Heirs, Devisees, Successors, or Assigns			
(a.4.3.1) Mary E. Charles 707 E Darling St Paragould, AR 72450	0.0001 acres 1/2340 of 0.23 acres	0.0001%	<i>n/a</i>

Exhibit EE  
Unit T-16  
Docket #VGOB 94-1024-0476-08  
List of Owners with Royalty Split Agreements/Court Orders/HB2058

	Acres in Unit	Percent of Unit	Percent of Escrow
(a.4.3.3) Craig Hudson Charles 402 Saint Renee Dr Paragould, AR 72450	0.00003 acres 1/7020 of 0.23 acres	0.00004%	n/a
(a.4.3.6) Jeffery Franklin Charles 3107 Canterbury Paragould, AR 72450	0.00003 acres 1/7020 of 0.23 acres	0.00004%	n/a
(a.4.3.7) Benjamin P. Charles 707 E Darling St Paragould, AR 72450	0.00003 acres 1/7020 of 0.23 acres	0.00004%	n/a
(a.4.6) Judy Charles Robinson Heirs, Devisees, Successors, or Assigns			
(a.4.6.1) William G. Robinson 248 West Halfway Branch Rd Wahalla, SC 29691	0.0003 acres 1/780 of 0.23 acres	0.0004%	n/a
(a.5) Roy Jessie McGlothlin Heirs, Devisees, Successors or Assigns			
(a.5.1) Elsie McGlothlin Heirs, Devisees, <i>Life Estate extinguished</i> Successors, or Assigns			
(a.5.1.1) James B. McGlothlin Heirs, Devisees, Successors, or Assigns			
(a.5.1.1.1) Norma Sue Bowlin 2466 Brights Pike Morristown, TN 37814	0.0003 acres 1/780 of 0.23 acres	0.0004%	n/a
(a.5.1.1.2) Ronnie Lee McGlothlin PO Box 127 Richlands, VA 24641	0.0003 acres 1/780 of 0.23 acres	0.0004%	n/a
(a.5.1.2) Norma Sue Bowlin 2466 Brights Pike Morristown, TN 37814	0.0006 acres 1/390 of 0.23 acres	0.0007%	n/a
(a.5.1.3) Ronnie Lee McGlothlin PO Box 127 Richlands, VA 24641	0.0006 acres 1/390 of 0.23 acres	0.0007%	n/a
(a.6) Simmie G. McGlothlin, Heirs, Devisees, Successors or Assigns			
(a.6.1) Ernestine McGlothlin Heirs, Devisees, Successors, or Assigns			
(a.6.1.1) Donald G. McGlothlin 5625 Wheatmore Ct Mason, OH 45040	0.0006 acres 1/390 of 0.23 acres	0.0007%	n/a
(a.6.1.2) Dan McGlothlin 1630 Marilyn Lane Cincinnati, OH 45231	0.0006 acres 1/390 of 0.23 acres	0.0007%	n/a
(a.6.1.3) Joy Hermes 5730 Buckwheat Road Milford, OH 45150	0.0006 acres 1/390 of 0.23 acres	0.0007%	n/a
(a.8) Buford Lee McGlothlin 349 Granny's Rd Pounding Mill, VA 24637	0.0018 acres 1/130 of 0.23 acres	0.0022%	n/a

Exhibit EE  
Unit T-16  
Docket #VGOB 94-1024-0476-08  
List of Owners with Royalty Split Agreements/Court Orders/HB2058

	Acres in Unit	Percent of Unit	Percent of Escrow
(a.9) Kermit McGlothlin 3442 Dry Fork Road Vansant, VA 24656	0.0018 acres 1/130 of 0.23 acres	0.0022%	n/a
(a.10) Leonard Ray McGlothlin PO Box 674 Vansant, VA 24656	0.0018 acres 1/130 of 0.23 acres	0.0022%	n/a
(9) Rosa Looney Heirs, Devisees, Successors, or Assigns			
(a) Virgie Looney Dotson Heirs, Devisees, Successors, or Assigns			
(a.3) Joyce Dotson Owens PO Box 214 Vansant, VA 24656	0.0022 acres 1/104 of 0.23 acres	0.0028%	n/a
(a.4) Edward Dotson 1040 Vance Branch Rd Vansant, VA 24656	0.0022 acres 1/104 of 0.23 acres	0.0028%	n/a
(b) Edd Looney Heirs, Devisees, Successors, or Assigns			
(b.1) Eleanor W. Looney PO Box 726 Vansant, VA 24656	0.0088 acres 1/26 of 0.23 acres	0.0111%	n/a
(10) Rachel B. Shortridge Heirs, Devisees, Successors, or Assigns			
(a) Stewart Shortridge Heirs, Devisees, Successors, or Assigns			
(a.1) Jettie Lee Shortridge 244 Sun Valley St. Cedar Bluff, VA 24609	Life Estate		
(a.1.1) Mabel Mullins 261 Holston Drive Lane Weber City, VA 24290	0.0010 acres 1/234 of 0.23 acres	0.0012%	n/a
(a.1.2) Ferrell W. Shortridge 820 Blg Creek Rd Richlands, VA 24641	0.0010 acres 1/234 of 0.23 acres	0.0012%	n/a
(a.1.3) Frazier A. Shortridge 244 Sun Valley St. Cedar Bluff, VA 24609	0.0010 acres 1/234 of 0.23 acres	0.0012%	n/a
(a.1.6) Harold Shortridge Heirs, Devisees, Successors, or Assigns			
(a.1.6.1) Clayton Shortridge PO Box 564 Cedar Bluff, VA 24609	0.0010 acres 1/234 of 0.23 acres	0.0012%	n/a
(b) Thurman Shortridge, Heirs, Devisees, Successors or Assigns			
(b.1) Stewart Shortridge Heirs, Devisees Successors, or Assigns	<i>Pre-Deceased</i>		
(b.1.1) Mabel Mullins 261 Holston Drive Lane Weber City, VA 24290	0.0005 acres 1/468 of 0.23 acres	0.0006%	n/a



Exhibit EE  
Unit T-16  
Docket #VGOB 94-1024-0476-08  
List of Owners with Royalty Split Agreements/Court Orders/HB2058

	Acres in Unit	Percent of Unit	Percent of Escrow
(b.1.2) Ferrell W. Shortridge 820 Big Creek Rd Richlands, VA 24641	0.0005 acres 1/468 of 0.23 acres	0.0006%	n/a
(b.1.3) Frazier A. Shortridge 244 Sun Valley St. Cedar Bluff, VA 24609	0.0005 acres 1/468 of 0.23 acres	0.0006%	n/a
(b.1.6) Harold Shortridge Heirs, Devisees, Successors, or Assigns			
(b.1.6.1) Clayton Shortridge PO Box 564 Cedar Bluff, VA 24609	0.0005 acres 1/468 of 0.23 acres	0.0006%	n/a
(b.2) Hettie Elswick Hess Heirs, Devisees, <i>Pre-Deceased</i> Successors or Assigns			
(b.2.1) Johnnie Elswick Heirs, Devisees, <i>Pre-Deceased</i> Successors, or Assigns			
(b.2.1.2) Rita C. Hale 5119 Dismal River Rd Oakwood, VA 24631	0.0001 acres 1/1872 of 0.23 acres	0.0002%	n/a
(b.2.2) Beecher Elswick Heirs, Devisees, <i>Pre-Deceased</i> Successors, or Assigns			
(b.2.2.1) Elaine Clevinger 1251 Ray Clevinger Rd Grundy, VA 24614	0.0002 acres 1/1248 of 0.23 acres	0.0002%	n/a
(b.2.2.2) Beecher W. Elswick 624 Henson Hill Rd Bristol, TN 37620	0.0002 acres 1/1248 of 0.23 acres	0.0002%	n/a
(b.2.3) Fay E. Ramey Heirs, Devisees, <i>Pre-Deceased</i> Successors, or Assigns			
(b.2.3.1) Engle Rose 286 Geese Ln Clintwood, VA 24228	0.0001 acres 1/2496 of 0.23 acres	0.0001%	n/a
(b.2.3.2) Ersel Dexter Ramey PO Box 446 Abingdon, VA 24211	0.0001 acres 1/2496 of 0.23 acres	0.0001%	n/a
(b.2.3.3) Elizabeth Ann Sweeney PO Box 285 Hamilton, VA 22068	0.0001 acres 1/2496 of 0.23 acres	0.0001%	n/a
(b.2.3.4) Johnny Ramey Heirs, Devisee <i>Pre-Deceased</i> Successors, or Assigns			
(b.2.3.4.1) Jerimlah Ramey PO Box 422 Alma, WI 54610	0.00005 acres 1/4992 of 0.23 acres	0.0001%	n/a
(b.2.3.4.2) Talitha Cornell 5960 W Sample Rd, #10 Coral Springs, FL 33067	0.00005 acres 1/4992 of 0.23 acres	0.0001%	n/a
(b.2.4) Nell Whitt Heirs, Devisees, <i>Pre-Deceased</i> Successors, or Assigns			
(b.2.4.1) Teena Street PO Box 76 Mavisdale, VA 24627	0.0001 acres 1/2496 of 0.23 acres	0.0001%	n/a

Exhibit EE  
Unit T-16  
Docket #VGOB 94-1024-0476-08  
List of Owners with Royalty Split Agreements/Court Orders/HB2058

	Acres in Unit	Percent of Unit	Percent of Escrow
(b.2.5) Gladys Elswick Heirs, Devisees, <i>Pre-Deceased</i> Successors, or Assigns			
(b.2.5.1) Scotty Sollien 6401 Lovers Gap Rd Vansant, VA 24656	0.0001 acres 1/2496 of 0.23 acres	0.0001%	<i>n/a</i>
(b.2.5.2) Gladlola Compton 6500 S Magnolia Ave Ocala, FL 34471	0.0001 acres 1/2496 of 0.23 acres	0.0001%	<i>n/a</i>
(b.2.5.3) Sandra Solline Heirs, Devisees, Successors, or Assigns			
(b.2.5.3.1) Valerie Ringstaff 17294 Ashley Hills Circle Abingdon, VA 24211	0.00002 acres 1/9984 of 0.23 acres	0.00003%	<i>n/a</i>
(b.2.5.3.2) Morrisa Nagel 9609 Lestleshire Dr Raleigh, NC 27615	0.00002 acres 1/9984 of 0.23 acres	0.00003%	<i>n/a</i>
(b.2.5.3.4) Adam Harr 33 W Main Street Canton, NY 13617	0.00002 acres 1/9984 of 0.23 acres	0.00003%	<i>n/a</i>
(b.2.5.4) Casey Solline Heirs, Devisees, Successors, or Assigns			
(b.2.5.4.1) Mary Sollien 23153 Bowman Road Abingdon, VA 24211	0.0001 acres 1/2496 of 0.23 acres	0.0001%	<i>n/a</i>
(b.2.6) Arbutus Baldauf Heirs, Devisees, <i>Pre-Deceased</i> Successors, or Assigns			
(b.2.6.1) Robert Baldauf 1607 Hempstead Ct Joppa, MD 21085	0.0001 acres 1/1872 of 0.23 acres	0.0002%	<i>n/a</i>
(b.2.6.2) William Baldauf 4049 Robin Hood Dr York, PA 17408	0.0001 acres 1/1872 of 0.23 acres	0.0002%	<i>n/a</i>
(b.2.6.3) Sharon Montgomery 715 White Oak Drive Bel Air, MD 21014	0.0001 acres 1/1872 of 0.23 acres	0.0002%	<i>n/a</i>
(b.2.7) Bernard Elswick Heirs, Devisees, Successors or Assigns			
(b.2.7.1) Nara Elswick 11 South Meadow Drive Glen Burnie, MD 21060	0.0004 acres 1/624 of 0.23 acres	0.0005%	<i>n/a</i>
(b.2.8) Corina E. Nuckles Heirs, Devisees, Successors, or Assigns			
(b.2.8.1) Don Nuckles 7366 Woodlawn Ln Warrenton, VA 20187	0.0004 acres 1/624 of 0.23 acres	0.0005%	<i>n/a</i>
(c) Hattie Hess Heirs, Devisees, Successors, or Assigns			
(c.1) Corina E. Nuckles Heirs, Devisees, Successors, or Assigns			

Exhibit EE  
Unit T-16  
Docket #VGOB 94-1024-0476-08  
List of Owners with Royalty Split Agreements/Court Orders/HB2058

	Acres in Unit	Percent of Unit	Percent of Escrow
(c.1.1) Don Nuckles 7366 Woodlawn Ln Warrenton, VA 20187	0.0020 acres 1/117 of 0.23 acres	0.0025%	n/a
(c.2) Arbutus Baldauf Heirs, Devisees, Successors, or Assigns			
(c.2.1) Louis Baldauf Heirs, Devisees, Successors, or Assigns			
(c.2.1.1) Robert Baldauf 1607 Hempstead Ct Joppa, MD 21085	0.0007 acres 1/351 of 0.23 acres	0.0008%	n/a
(c.2.1.2) William Baldauf 4049 Robin Hood Dr York, PA 17408	0.0007 acres 1/351 of 0.23 acres	0.0008%	n/a
(c.2.1.3) Sharon Montgomery 715 White Oak Drive Bel Air, MD 21014	0.0007 acres 1/351 of 0.23 acres	0.0008%	n/a
(c.3) Bernard Eiswick Heirs, Devisees, Successors or Assigns			
(c.3.1) Nara Eiswick 11 South Meadow Drive Glen Burnie, MD 21060	0.0020 acres 1/117 of 0.23 acres	0.0025%	n/a
(11) Victoria Murphy Heirs, Devisees, Successors, or Assigns			
(a) Ada Lee Willis Heirs, Devisees, Successors, or Assigns			
(a.2) Donna Owens 247 Willis Hideaway Rd Haysi, VA 24256	0.0012 acres 1/195 of 0.23 acres	0.0015%	n/a
(b) Estle Murphy Heirs, Devisees, Successors, or Assigns			
(b.1) Dorothy Mabry Heirs, Devisees, Successors, or Assigns			
(b.1.1) Richard Mabry Heirs, Devisees, Successors, or Assigns			
(b.1.1.1) Pamela Mabry 505 Edgewood Rd Bluefield, VA 24605	0.0009 acres 1/260 of 0.23 acres	0.0011%	n/a
(c) Earl Murphy Heirs, Devisees, Successors, or Assigns			
(c.4) Billy Darrell Murphy Heirs, Devisees, Successors, or Assigns			
(c.4.1) Tonya Davis 705 37th Street Vienna, WV 26105	0.0004 acres 1/585 of 0.23 acres	0.0005%	n/a
(c.4.2) The Brady Thomas Anderson Tru 705 37th Street Vienna, WV 26105	0.0004 acres 1/585 of 0.23 acres	0.0005%	n/a
(d) Hobert Murphy Heirs, Devisees, Successors, or Assigns	<i>Pre-Deceased</i>		

210000084

Exhibit EE  
Unit T-16  
Docket #VGOB 94-1024-0476-08  
List of Owners with Royalty Split Agreements/Court Orders/HB2058

	Acres in Unit	Percent of Unit	Percent of Escrow
(d.1) Evelyn Short Heirs, Devisees, Successors, or Assigns			
(d.1.1) Martha Eichman 1142 Park Blvd New Haven, IN 46774	0.0003 acres 1/780 of 0.23 acres	0.0004%	<i>n/a</i>
(d.1.2) Bonnie DeBolt 5133 W 625 N Wawaka, IN 46794	0.0003 acres 1/780 of 0.23 acres	0.0004%	<i>n/a</i>
(d.2) Barbara Ellen Roberts Heirs, Devisees, Successors, or Assigns			
(d.2.1) Deanna B. May Heirs, Devisees, Successors, or Assigns			
(d.2.1.1) John H. May 97 North Hodgens Circle Travelers Rest, SC 29690	0.0004 acres 1/520 of 0.23 acres	0.0006%	<i>n/a</i>
(d.2.2) Sandra Gail Mullins 5916 Redbud Lane Tuscaloosa, AL 35405	0.0004 acres 1/520 of 0.23 acres	0.0006%	<i>n/a</i>
(d.3) Hobert Murphy, Jr. Heirs, Devisees, Successors, or Assigns			
(d.3.1) Tyrone Murphy 2460 S. Simonson Street Columbia City, IN 46725	0.0003 acres 1/780 of 0.23 acres	0.0004%	<i>n/a</i>
(d.3.2) Danny Murphy 2695 E. Beech Ave Columbia City, IN 46725	0.0003 acres 1/780 of 0.23 acres	0.0004%	<i>n/a</i>
(d.3.3) Fawn Murphy 1439 Wall Street Fort Wayne, IN 46802	0.0003 acres 1/780 of 0.23 acres	0.0004%	<i>n/a</i>
(d.4) James Murphy Heirs, Devisees, Successors, or Assigns			
(d.4.1) Shirley Ann Murphy Heirs, Devisees, Successors, or Assigns			
(d.4.1.1) James Michael Murphy 4125 West 750 North Columbia City, IN 46725	0.0002 acres 1/1300 of 0.23 acres	0.0002%	<i>n/a</i>
(d.4.1.2) Jody L. Grabner 4784 Malcolm Court Columbia City, IN 46725	0.0002 acres 1/1300 of 0.23 acres	0.0002%	<i>n/a</i>
(d.4.1.3) Zella Annette Meivin 2828 East Stalf Rd Columbia City, IN 46725	0.0002 acres 1/1300 of 0.23 acres	0.0002%	<i>n/a</i>
(d.4.1.4) Kelly J. Shoda 525 East Van Buren Street Columbia City, IN 46725	0.0002 acres 1/1300 of 0.23 acres	0.0002%	<i>n/a</i>
(d.4.1.5) Joseph Charles Murphy 475 South Wolf Road Columbia City, IN 46725	0.0002 acres 1/1300 of 0.23 acres	0.0002%	<i>n/a</i>

210000084

Exhibit EE  
Unit T-16  
Docket #VGOB 94-1024-0476-08  
List of Owners with Royalty Split Agreements/Court Orders/HB2058

	Acres in Unit	Percent of Unit	Percent of Escrow
(e) Lonzo Murphy, Heirs, Devisees, Successors or Assigns			
(e.1) Alice Doty 4725 St Simons Lane Cumming, GA 30040	0.0009 acres 1/260 of 0.23 acres	0.0011%	n/a
(e.2) Helen Clevinger 1931 Elkhorn Creek Road Elkhorn City, KY 41522	0.0009 acres 1/260 of 0.23 acres	0.0011%	n/a
(e.4) Bobby Murphy Heirs, Devisees, Successors, or Assigns			
(e.4.1) Steven Murphy PO Box 672 Mt. Zion, GA 30150	0.0004 acres 1/520 of 0.23 acres	0.0006%	n/a
(e.4.2) Lisa Strause 2501 Stoner Road La Grange, KY 40031	0.0004 acres 1/520 of 0.23 acres	0.0006%	n/a
(12) Julia McGlothlin Jackson Heirs, Devisees, Successors or Assigns			
(a) Bessie J. Hammonds, Heirs, Devisees, Successors or Assigns			
(a.2) Geneva Lovell Heirs, Devisees, Successors, or Assigns			
(a.2.1) Judy Crabtree 228 Hunt Lane Benton, TN 37307	0.0003 acres 1/780 of 0.23 acres	0.0004%	n/a
(a.4) Eula Agnes Robinson Moss Heirs, Devisees, Successors, or Assigns			
(a.4.1) Janette Fay Brown 138 Wellington St. Anderson, SC 29624-4750	0.0001 acres 1/1560 of 0.23 acres	0.0002%	n/a
(a.4.2) Ricky Ray Masters 402-C Curtis Rd Greenville, SC 29611	0.0001 acres 1/1560 of 0.23 acres	0.0002%	n/a
(a.5) Alivia Jean Phillips Heirs, Devisees, Successors, or Assigns			
(a.5.1) Linda Beach 141 Holly Hill Road Princeton, WV 24740	0.0001 acres 1/2340 of 0.23 acres	0.0001%	n/a
(a.5.2) Bonita Costello 1050 Shelbyville Rd Taylorsville, KY 40071	0.0001 acres 1/2340 of 0.23 acres	0.0001%	n/a
(a.5.3) Hershel Lester CMR 469 Box 410 APO-AE 09227	0.0001 acres 1/2340 of 0.23 acres	0.0001%	n/a
(a.6) Harold Fred Rife 3080 N River Rd NE, Apt J1 Warren, OH 44483	0.0003 acres 1/780 of 0.23 acres	0.0004%	n/a
(b) Myrtle Jackson Hale Heirs, Devisees, Successors or Assigns			

Exhibit EE  
Unit T-16  
Docket #VGOB 94-1024-0476-08  
List of Owners with Royalty Split Agreements/Court Orders/HB2058

	Acres in Unit	Percent of Unit	Percent of Escrow
(b.1) Darrell Gene Hale 211 Majestic Valley Rd Lebanon, VA 24266	0.0018 acres 1/130 of 0.23 acres	0.0022%	<i>n/a</i>
(c) Earl Lundy Jackson Heirs, Devisees, Successors, or Assigns			
(c.1) Hassle Jackson Heirs, Devisees, Successors, or Assigns			
(c.1.1) Dallas Delaine Jackson Heirs, Devisees, Successors, or Assigns			
(c.1.1) Patsy Coleman 135 Lori Circle Chuckey, TN 37641	0.0006 acres 1/390 of 0.23 acres	0.0007%	<i>n/a</i>
(c.1.3) Patsy Coleman 135 Lori Circle Chuckey, TN 37641	0.0006 acres 1/390 of 0.23 acres	0.0007%	<i>n/a</i>
(d) Gracie Jackson Hale Heirs, Devisees, Successors, or Assigns			
(d.1) Emery Hale 11391 N Panda Bear Terrace Dunnellon, FL 34433	0.0002 acres 1/1040 of 0.23 acres	0.0003%	<i>n/a</i>
(d.2) Tivis Hale Heirs, Devisees, Successors, or Assigns			
(d.2.1) Michelle Wallace 101 Fortune St Rome, GA 30165	0.0001 acres 1/2080 of 0.23 acres	0.0001%	<i>n/a</i>
(d.2.2) Brenda Fricks 224 Hennon Dr, Apt E Rome, GA 30465	0.0001 acres 1/2080 of 0.23 acres	0.0001%	<i>n/a</i>
(d.3) James Hale 7377 Noble Road Windsor, OH 44099	0.0002 acres 1/1040 of 0.23 acres	0.0003%	<i>n/a</i>
(d.4) Nelson Hale 12575 Kendall Rd Orange, VA 22960	0.0002 acres 1/1040 of 0.23 acres	0.0003%	<i>n/a</i>
(d.5) Larry Hale 209 Bishop Rd Cartersville, GA 30121	0.0002 acres 1/1040 of 0.23 acres	0.0003%	<i>n/a</i>
(d.6) Beatrice Baier 5051 US Route 322 Williamsfield, OH 44093	0.0002 acres 1/1040 of 0.23 acres	0.0003%	<i>n/a</i>
(d.7) Maudine Cooper 53960 Drake Rd Pleasant City, OH 43772	0.0002 acres 1/1040 of 0.23 acres	0.0003%	<i>n/a</i>
(d.8) Shelby Deskins 6972 Riverside Drive Raven, VA 24639	0.0002 acres 1/1040 of 0.23 acres	0.0003%	<i>n/a</i>
(f) Curtis Jackson, Heirs, Devisees, Successors or Assigns			
(f.1) Margie Jackson Heirs, Devisees, Successors, or Assigns			

210000084

Exhibit EE  
Unit T-16

Docket #VGOB 94-1024-0476-08

## List of Owners with Royalty Split Agreements/Court Orders/HB2058

	Acres in Unit	Percent of Unit	Percent of Escrow
(f.1.1) Wilma Fiorentino 9958 Highland Way Streetsboro, OH 44241	0.0003 acres 1/910 of 0.23 acres	0.0003%	n/a
(f.1.2) Vesta Jackson 8309 Vineyard Avenue Cleveland, OH 44105	0.0003 acres 1/910 of 0.23 acres	0.0003%	n/a
(f.1.3) Cathy M. Jackson 4227 E 71st Street Cleveland, OH 44105	0.0003 acres 1/910 of 0.23 acres	0.0003%	n/a
(f.1.4) Barbara Tackett 3441 E 50th Street Cleveland, OH 44127	0.0003 acres 1/910 of 0.23 acres	0.0003%	n/a
(f.1.5) James Jackson 8309 Vineyard Avenue Cleveland, OH 44105	0.0003 acres 1/910 of 0.23 acres	0.0003%	n/a
(f.1.6) Timothy Jackson 9202 Vineyard Avenue Cleveland, OH 44105	0.0003 acres 1/910 of 0.23 acres	0.0003%	n/a
(f.1.7) Michael Dean Jackson 8309 Vineyard Avenue Cleveland, OH 44105	0.0003 acres 1/910 of 0.23 acres	0.0003%	n/a
(g) William Jackson Heirs, Devisees, Successors, or Assigns			
(g.1) Avery Clint Jackson 491 Christian Fork Loop Princeton, WV 24740	0.0001 acres 1/1690 of 0.23 acres	0.0002%	n/a
(g.2) Arvll Jackson Heirs, Devisees, Successors, or Assigns			
(g.2.1) Juanita Jackson 221 Garfield Street Beckley, WV 25801	0.0001 acres 1/1690 of 0.23 acres	0.0002%	n/a
(g.3) Doris Vanover 165 Rocky Mt Road Pipestem, WV 25979	0.0001 acres 1/1690 of 0.23 acres	0.0002%	n/a
(g.4) Glada Cline 304 Nancy Avenue Diamond, WV 25015	0.0001 acres 1/1690 of 0.23 acres	0.0002%	n/a
(g.5) Truby Sweatt Heirs, Devisees, Successors, or Assigns			
(g.5.1) Lavinia Gilliam 517 Oaklawn Road Simpsonville, SC 29680	0.00005 acres 1/5070 of 0.23 acres	0.0001%	n/a
(g.5.3) Tarita M. Dilly 6314 Wedgewood St., Unit F Myrtle Beach, SC 29572	0.00005 acres 1/5070 of 0.23 acres	0.0001%	n/a
(g.6) Rebecca Carol East 405 N 680 E Darlington, IN 47940	0.00014 acres 1/1690 of 0.23 acres	0.0002%	n/a
(g.7) Gleason Jackson 5929 Old Meadow Rd Charlotte, NC 28227	0.00014 acres 1/1690 of 0.23 acres	0.0002%	n/a

Exhibit EE  
Unit T-16  
Docket #VGOB 94-1024-0476-08  
List of Owners with Royalty Split Agreements/Court Orders/HB2058

	Acres in Unit	Percent of Unit	Percent of Escrow
(g.8) Acie Jackson 909 Piano Road Florence, SC 29501	0.00014 acres 1/1690 of 0.23 acres	0.0002%	n/a
(g.10) Emma Sue Addair 634 23rd Avenue NE Hickory, NC 28601	0.0001 acres 1/1690 of 0.23 acres	0.0002%	n/a
(g.11) Cletis Jackson PO Box 181 laeger, WV 24844	0.0001 acres 1/1690 of 0.23 acres	0.0002%	n/a
(g.12) Debra Jackson PO Box 270 Ikes Fork, WV 24845	0.0001 acres 1/1690 of 0.23 acres	0.0002%	n/a
(g.13) Lennis Jackson 2104 Coal Heritage Road laeger, WV 24844	0.0001 acres 1/1690 of 0.23 acres	0.0002%	n/a
(h) Ocle Robinson, Heirs, Devisees, Successors or Assigns			
(h.1) Dillard Robinson Heirs, Devisees, <i>Life Estate Extinguished</i> Successors, or Assigns			
(h.1.1) Alvia Lorine Robinson Heirs, Devisees, Successors, or Assigns			
(h.1.1.3) Kyle Robinson PO Box 592 Pickens, SC 29671	0.00004 acres 1/5200 of 0.23 acres	0.0001%	n/a
(h.1.1.4) Rebekah Stewart PO Box 1437 Pickens, SC 29671	0.00004 acres 1/5200 of 0.23 acres	0.0001%	n/a
(h.5) Geneva R. Lovell Heirs, Devisees, Successors, or Assigns			
(h.5.1) Judy Crabtree 228 Hunt Lane Benton, TN 37307	0.0002 acres 1/1300 of 0.23 acres	0.0002%	n/a
(h.6) Eula Agnes Robinson Moss Heirs, Devisees, Successors, or Assigns			
(h.6.1) Janette Fay Brown 138 Wellington St. Anderson, SC 29624	0.0001 acres 1/2600 of 0.23 acres	0.0001%	n/a
(h.6.2) Ricky Ray Masters 402-C Curtis Rd Greenville, SC 29611	0.0001 acres 1/2600 of 0.23 acres	0.0001%	n/a
(h.8) Myrtle Kitchel Heirs, Devisees, Successors, or Assigns			
(h.8.1) Judy Crabtree 228 Hunt Lane Benton, TN 37307	0.0002 acres 1/1300 of 0.23 acres	0.0002%	n/a
(h.9) Julie Mosley 2339 Starnes Rd Edgmoor, SC 29712	0.0002 acres 1/1300 of 0.23 acres	0.0002%	n/a
(h.10) Ralph C. Robinson 179 Independent Lane Pickens, SC 29671	0.0002 acres 1/1300 of 0.23 acres	0.0002%	n/a



Exhibit EE  
Unit T-16  
Docket #VGOB 94-1024-0476-08  
List of Owners with Royalty Split Agreements/Court Orders/HB2058

	Acres in Unit	Percent of Unit	Percent of Escrow
(i) Lydia Jackson, Heirs, Devisees, Successors or Assigns			
(i.1) Edcel Clair Rowe 2886 Pinoak Lane NW Warren, OH 44485	0.0006 acres 1/390 of 0.23 acres	0.0007%	n/a
(i.2) Betty J. Magnuson 131 Hobson Avenue Butte, MT 59701	0.0006 acres 1/390 of 0.23 acres	0.0007%	n/a
(i.3) Carlos Jackson 2417 Tongas Ave, Ste 111 Ketchikan, AK 99901	0.0006 acres 1/390 of 0.23 acres	0.0007%	n/a
(13) B.F. McGlothlin Heirs, Devisees, Successors, or Assigns			
(a) E.P. McGlothlin Heirs, Devisees, Successors, or Assigns			
(a.1) Benjamin McGlothlin Heirs, Devisees, Successors, or Assigns			
(a.1.1) Phyllis McGlothlin	<i>Life Estate Extinguished</i>		
(a.1.1.1) Benny McGlothlin Heirs, Devisees, Successors, or Assigns			
(a.1.1.1.1) Shauna McGlothlin 1041 Amersham Rd Kingsport, TN 37660	0.0002 acres 1/1287 of 0.23 acres	0.0002%	n/a
(a.1.1.1.2) Jon McGlothlin 866 W Carters Valley Rd, L Kingsport, TN 37660	0.0002 acres 1/1287 of 0.23 acres	0.0002%	n/a
(a.1.1.1.3) Logan McGlothlin 424 Creekside Drive Mt. Carmel, TN 37645	0.0002 acres 1/1287 of 0.23 acres	0.0002%	n/a
(a.1.1.2) Bonnie McGlothlin 2267 Roberts Creek Rd. Hilton, VA 24258	0.0005 acres 1/429 of 0.23 acres	0.0007%	n/a
(a.1.1.3) Ralph Edward McGlothlin 282 Collins Crest Cedar Bluff, VA 24609	0.0005 acres 1/429 of 0.23 acres	0.0007%	n/a
(c) Jacob S. McGlothlin Heirs, Devisees, Successors, or Assigns			
(c.1) Evelyn McGlothlin <i>Life Estate Extinguished</i>			
(c.1.1) Donald A. McGlothlin, Sr. Heirs, Devisees, Successors, or Assigns			
(c.1.1.1) Mary L. McGlothlin Heirs, Devisees, Successors, or Assigns			
(c.1.1.1.1) Donald A. McGlothlin, Jr. PO Box 580 Lebanon, VA 24266	0.0001 acres 1/1716 of 0.23 acres	0.0002%	n/a

Exhibit EE  
Unit T-16  
Docket #VGOB 94-1024-0476-08  
List of Owners with Royalty Split Agreements/Court Orders/HB2058

	Acres in Unit	Percent of Unit	Percent of Escrow
(c.1.1.1.2) Kevin T. McGlothlin 2285 Clifton Farm Rd Honaker, VA 24260	0.0001 acres 1/1716 of 0.23 acres	0.0002%	<i>n/a</i>
(c.1.1.1.4) Mary Burton Heirs, Devisees, Successors, or Assigns			
(c.1.1.1.4.1) Wayne Burton, Sr. 1010 N. Marlinton R. McCormick, SC 29835	0.00004 acres 1/5148 of 0.23 acres	0.0001%	<i>n/a</i>
(c.1.1.1.4.2) Joseph LaPerla 3123 Patrick Henry Dr, Apt 3 Falls Church, VA 22044	0.00004 acres 1/5148 of 0.23 acres	0.0001%	<i>n/a</i>
(c.1.1.1.4.3) Mary LaPerla 516 Glenwood Ave Baltimore, MD 21212	0.00004 acres 1/5148 of 0.23 acres	0.0001%	<i>n/a</i>
(c.1.2) Billy Sue Dixon Heirs, Devisees, Successors or Assigns			
(c.1.2.1) Hobart Dixon Heirs, Devisees, Successors or Assigns			
(c.1.2.1.1) Kenna Dixon Moose 146 E Vermont Ave Sebring, OH 44672	0.0003 acres 1/858 of 0.23 acres	0.0003%	<i>n/a</i>
(c.1.2.1.2) Michael McKinley Dixon 21045 Campground Rd. Bristol, VA 24202	0.0003 acres 1/858 of 0.23 acres	0.0003%	<i>n/a</i>
(c.1.3) Peggy Durham 607 S. Westland Ave., #6 Tampa, FL 33606	0.00054 acres 1/429 of 0.23 acres	0.0007%	<i>n/a</i>
(d) Rose Myrtle Wampler Heirs, Devisees, Successors or Assigns			
(d.1) Sherry W. Bennett 155 Mountain Ave Rocky Mount, VA 24151	0.0005 acres 1/429 of 0.23 acres	0.0007%	<i>n/a</i>
(d.2) Pauline W. Shortridge 64 Kyle Circle Millsboro, DE 19966	0.0005 acres 1/429 of 0.23 acres	0.0007%	<i>n/a</i>
(d.3) F.E. Wampler 5124 Garden Place Court Rock Hill, SC 29732	0.0005 acres 1/429 of 0.23 acres	0.0007%	<i>n/a</i>
(f) John W. McGlothlin Heirs, Devisees, Successors or Assigns			
(f.1) N. Kathleen McGlothlin	<i>Life Estate Extinguished</i>		
(f.1.1) John Herman McGlothlin Heirs, Devisees, Successors, or Assigns	<i>Pre-Deceased</i>		
(f.1.1.1) John Thurman McGlothlin	<i>Conveyed all RTI 10/10/1968 in DB 184/172</i>		
(f.1.1.1.1) Ernest McGlothlin Heirs, Devisees, Successors, or Assigns			
(f.1.1.1.1.1) Doris Ann McGlothlin	<i>Conveyed all RTI 4/11/1991 in DB 619/393 to Frances Ann Borkey, et al</i>		

Exhibit EE  
Unit T-16  
Docket #VGOB 94-1024-0476-08  
List of Owners with Royalty Split Agreements/Court Orders/HB2058

	Acres in Unit	Percent of Unit	Percent of Escrow
(f.1.1.1.1.1) Doris Ann McGloth 104 Uphill Road Swords Creek, VA 24649	0.00002 acres 1/12012 of 0.23 acres	0.00002%	n/a
(f.1.1.1.1.1.2) Frances Ann Borkey Heirs, Devisees, Successors, or Assigns			
(f.1.1.1.1.1.2.1) Anne Borkey Fatf 9608 Gaslight Pl Richmond, VA 23229	0.00001 acres 1/24024 of 0.23 acres	0.00001%	n/a
(f.1.1.1.1.1.2.2) Sharon Borkey Parson 322 Wickham Glen C Richmond, VA 23238	0.00001 acres 1/24024 of 0.23 acres	0.00001%	n/a
(f.1.1.1.1.1.3) James L. McGlothlin Heirs, Devisees, Successors, or Assigns			
(f.1.1.1.1.1.3.1) Betty McGlothlin 998 Glenwood Cedar Bluff, VA 24609	0.00002 acres 1/12012 of 0.23 acres	0.00002%	n/a
(f.1.1.1.1.1.4) Una Lee Mulligan Baile PO Box 51 Richlands, VA 24641	0.00002 acres 1/12012 of 0.23 acres	0.00002%	n/a
(f.1.1.1.1.1.6) Norman McGlothlin 6239 Oak Leaf Ln Fayetteville, PA 17222	0.00002 acres 1/12012 of 0.23 acres	0.00002%	n/a
(f.1.1.2) Cassie Lenora McGlothlin	<i>Conveyed all RTI 2/19/1964 in DB 184/176</i>		
(f.1.1.2.1) Ernest McGlothlin Heirs, Devisees, Successors, or Assigns			
(f.1.1.2.1.1) Doris Ann McGlothlin	<i>Conveyed all RTI 4/11/1991 in DB 619/393 to Frances Ann Borkey, et al</i>		
(f.1.1.2.1.1.1) Doris Ann McGloth 104 Uphill Road Swords Creek, VA 24649	0.00002 acres 1/12012 of 0.23 acres	0.00002%	n/a
(f.1.1.2.1.1.2) Frances Ann Borkey Heirs, Devisees, Successors, or Assigns			
(f.1.1.2.1.1.2.1) Anne Borkey Fatf 9608 Gaslight Pl Richmond, VA 23229	0.00001 acres 1/24024 of 0.23 acres	0.00001%	n/a
(f.1.1.2.1.1.2.2) Sharon Borkey Parson 322 Wickham Glen D Richmond, VA 23238	0.00001 acres 1/24024 of 0.23 acres	0.00001%	n/a
(f.1.1.2.1.1.3) James L. McGlothlin Heirs, Devisees, Successors, or Assigns			
(f.1.1.2.1.1.3.1) Betty McGlothlin 998 Glenwood Cedar Bluff, VA 24609	0.00002 acres 1/12012 of 0.23 acres	0.00002%	n/a
(f.1.1.2.1.1.4) Una Lee Mulligan Baile PO Box 51 Richlands, VA 24641	0.00002 acres 1/12012 of 0.23 acres	0.00002%	n/a
(f.1.1.2.1.1.6) Norman McGlothlin 6239 Oak Leaf Ln Fayetteville, PA 17222	0.00002 acres 1/12012 of 0.23 acres	0.00002%	n/a

Exhibit EE  
Unit T-16  
Docket #VGOB 94-1024-0476-08  
List of Owners with Royalty Split Agreements/Court Orders/HB2058

	Acres in Unit	Percent of Unit	Percent of Escrow
(f.1.2) Frances Ann Borkey Heirs, Devisees, Successors, or Assigns			
(f.1.2.1) Anne Borkey Falh 9608 Gaslight Place Richmond, VA 23229	0.0001 acres 1/2002 of 0.23 acres	0.0001%	n/a
(f.1.2.2) Sharon Borkey Parsons 322 Wickham Glen Dr Richmond, VA 23238	0.0001 acres 1/2002 of 0.23 acres	0.0001%	n/a
(f.1.3) James L. McGlothlin Heirs, Devisees, Successors, or Assigns			
(f.1.3.1) Betty McGlothlin 998 Glenwood St Cedar Bluff, VA 24609	0.0002 acres 1/1001 of 0.23 acres	0.0003%	n/a
(f.1.4) Una Lee Mulligan Bailey PO Box 51 Richlands, VA 24641	0.0002 acres 1/1001 of 0.23 acres	0.0003%	n/a
(f.1.6) Norman McGlothlin 6239 Oak Leaf Lane N Fayetteville, PA 17222	0.0002 acres 1/1001 of 0.23 acres	0.0003%	n/a
(f.1.7) Ernest McGlothlin Heirs, Devisees, Successors, or Assigns			
(f.1.7.1) Doris Ann McGlothlin 104 Uphill Road Swords Creek, VA 24649	0.0002 acres 1/1001 of 0.23 acres	0.0003%	n/a
(g) Harvey G. McGlothlin Heirs, Devisees, Successors, or Assigns			
(g.1) Dorothy Mullins Heirs, Devisees, Successors, or Assigns			
(g.1.1) Ann Mullins Washburn 3343 Nollingham Drive Tallahassee, FL 32312	0.0003 acres 1/858 of 0.23 acres	0.0003%	n/a
(g.1.2) Mike Mullins 1445 Westerly Terrace Los Angeles, CA 90026	0.0003 acres 1/858 of 0.23 acres	0.0003%	n/a
(g.2) Helen M. Dixon Heirs, Devisees, Successors, or Assigns			
(g.2.1) Charles Robert Dixon Heirs, Devisees, Successors or Assigns			
(g.2.1.1) Charleen Dixon Seale 2653 Suffolk St. Kingsport, TN 37660	0.0005 acres 1/429 of 0.23 acres	0.0007%	n/a
(g.3) Gladys Jessee Heirs, Devisees, Successors, or Assigns			
(g.3.1) Patricia Wade 2670 Wardell Road Pounding Mill, VA 24639	0.0002 acres 1/1287 of 0.23 acres	0.0002%	n/a
(g.3.3) Paula J. Morrow 113 Wood Shires Drive Bolling Springs, SC 29316	0.0002 acres 1/1287 of 0.23 acres	0.0002%	n/a

Exhibit EE  
Unit T-16  
Docket #VGOB 94-1024-0476-08  
List of Owners with Royalty Split Agreements/Court Orders/HB2058

	Acres in Unit	Percent of Unit	Percent of Escrow
(h) Frankie Mae Street Heirs, Devisees, Successors or Assigns			
(h.1) W.A. Street Family Trust PO Box 1475 Grundy, VA 24614	0.0016 acres 1/143 of 0.23 acres	0.0020%	n/a
(i) Helen E. Counts Heirs, Devisees, Successors or Assigns			
(i.1) Bascom Matney 4841 25th Road N Arlington, VA 22207	0.0005 acres 1/429 of 0.23 acres	0.0007%	n/a
(i.2) Helen Carol Mamone 600 Alexander Circle Bluefield, VA 24605-9241	0.0005 acres 1/429 of 0.23 acres	0.0007%	n/a
(i.3) Ann C. Rauhauser PO Box 863 Sharon, CT 06069	0.0005 acres 1/429 of 0.23 acres	0.0007%	n/a
(j) B.F. McGlothlin, Jr. Heirs, Devisees, Successors, or Assigns			
(j.1) Louise Graham McGlothlin Heirs, Devisees, Successors, or Assigns			
(j.1.1) Joseph Blair McGlothlin PO Box 71 Cedar Bluff, VA 24609	0.0008 acres 1/286 of 0.23 acres	0.0010%	n/a
(j.1.2) Katherine M. Warren 2208 Wingfield Road Charlottesville, VA 22901	0.0008 acres 1/286 of 0.23 acres	0.0010%	n/a
(k) Nannie P. Lockhart Heirs, Devisees, Successors or Assigns			
(k.1) Violet Doris Smith Heirs, Devisees, Successors, or Assigns			
(k.1.1) James H. Smith Heirs, Devisees, Successors, or Assigns			
(k.1.1.2) Children's Hospital of Richmond 2924 Brook Road Richmond, VA 23220	0.0004 acres 1/572 of 0.23 acres	0.0005%	n/a
(k.2) Fred Presley Heirs, Devisees, Successors, or Assigns			
(k.2.1) Shirley Presley 6814 Pounding Mill Branch Rd Pounding Mill, VA 24637	0.0008 acres 1/286 of 0.23 acres	0.0010%	n/a
	<b>Total tract acres</b>	<b>0.1509</b>	
	<b>Total tract percent</b>	<b>0.18862%</b>	

Tract #8, 0.02 Acres**COAL OWNERSHIP**

(1) Harrison-Wyatt, LLC Oxy Tr 44 / Big Axe Tr 2 (148.00 acre tract) P.O. Box 11000 Danville, VA 24543	0.02 acres	0.0250%	n/a
---	------------	---------	-----

Exhibit EE  
Unit T-16  
Docket #VGOB 94-1024-0476-08  
List of Owners with Royalty Split Agreements/Court Orders/HB2058

	Acres in Unit	Percent of Unit	Percent of Escrow
<b>OIL &amp; GAS OWNERSHIP</b>			
W.H. Reedy Heirs, et al. <i>(part of a 40.00 Acre SOG Tract which overlies a portion of Big Axe Tracts 2 &amp; 4)</i>	0.02 acres	0.0250%	
(1) W.H. Reedy Heirs, Devisees, Successors or Assigns			
(a) Laura Virginia Reedy Webb, Heirs, Devisees, Successors or Assigns			
(a.1) Exle W. Cox Heirs, Devisees, Successors or Assigns			
(a.1.2) Larry Roger Cox 157 E. Clarendon Drive Smyrna, DE 19977	0.0001 acres 1/360 of 0.02 acres	0.0001%	n/a
(a.2) Mary W. Layman Heirs, Devisees, Successors or Assigns			
(a.2.2) Nancy Gambill Cole 61 New Bridge Road Rising Sun, MD 21911	0.00015 acres 1/135 of 0.02 acres	0.0002%	n/a
(a.3) D. Frances Johnson Heirs, Devisees, Successors or Assigns			
(a.3.1) John S. Johnson 3 Orchard Lane Conestoga, PA 17516	0.00006 acres 1/360 of 0.02 acres	0.0001%	n/a
(a.3.2) Shirley Thomas 157 Funk Rd Port Deposit, MD 21904	0.00006 acres 1/360 of 0.02 acres	0.0001%	n/a
(a.3.3) William I. Thomas 1006 Old Philadelphia Rd. North East, MD 21901	0.00006 acres 1/360 of 0.02 acres	0.0001%	n/a
(a.3.4) Lynne Vaughan 99 Calvary Lane Rising Sun, MD 21911	0.00006 acres 1/360 of 0.02 acres	0.0001%	n/a
<b>** NOTE: In order to resolve the CBM conflict, by Deed dated 06/10/03 (Inst.# 110000844), Frances Johnson conveys an undivided one-half (1/2) interest in the CBM Estate to H-W Financial, LLC.</b>			
(a.4) Ada W. Hamilton 5408 Thurton Lane Port Orange, FL 32127	0.00022 acres 1/90 of 0.02 acres	0.0003%	n/a
<b>** NOTE: In order to resolve the CBM conflict, by Deed dated 11/17/11 (Inst.# 110002990), Ada W. Hamilton conveys an undivided one-half (1/2) interest in the CBM Estate to H-W Financial, LLC.</b>			
(a.5) June R. Yale 423 Lombard Road Rising Sun, MD 21911	0.00022 acres 1/90 of 0.02 acres	0.0003%	n/a
(a.6) Joan W. Brantner 108 Laurel Avenue Thurmont, MD 21788	0.00022 acres 1/90 of 0.02 acres	0.0003%	n/a
<b>** NOTE: In order to resolve the CBM conflict, by Deed dated 06/10/03 (DB 574/421), Joan W. Brantner conveys an undivided one-half (1/2) interest in the CBM Estate to H-W Financial, LLC.</b>			
(a.7) Marie W. Meaders Heirs, Devisees, Successors or Assigns			
(a.7.1) Curtis Meaders Heirs, Devisees, Successors or Assigns			

Exhibit EE  
Unit T-16  
Docket #VGOB 94-1024-0476-08  
List of Owners with Royalty Split Agreements/Court Orders/HB2058

	Acres in Unit	Percent of Unit	Percent of Escrow
(a.7.1.1) Charlotte A. Meaders 313 King St Elkton, MD 21921	0.00007 acres 1/270 of 0.02 acres	0.0001%	<i>n/a</i>
(a.7.1.2) David Meaders 500 North St Elkton, MD 21921	0.00015 acres 1/135 of 0.02 acres	0.0002%	<i>n/a</i>
(a.8) Claude Webb Heirs, Devisees, Successors or Assigns			
(a.8.1) Howard L. Webb 1114 Primrose Lane Fruita, CO 81521-3051	0.00006 acres 1/360 of 0.02 acres	0.0001%	<i>n/a</i>
(a.8.2) Lucille W. Perkins 483 Sylmar Road Rising Sun, MD 21911	0.00006 acres 1/360 of 0.02 acres	0.0001%	<i>n/a</i>
(a.8.3) Kirk L. Webb 1851 Dixie Lee Highway Spring City, TN 37381	0.00006 acres 1/360 of 0.02 acres	0.0001%	<i>n/a</i>
(a.8.4) Mary W. Jacobsen 2515 Crystal Lake Acres Dr Lakeland, FL 33801	0.00006 acres 1/360 of 0.02 acres	0.0001%	<i>n/a</i>
(a.9) Lettie Coleman	<i>Conveyed interest to Buchanan Production Company 08/03/94 (DB 425-249)</i>		
(a.9.1) CNX Gas Company LLC PO Box 643830 Pittsburgh, PA 15264	0.00022 acres 1/90 of 0.02 acres	0.0003%	<i>n/a</i>
<b>** NOTE: In order to resolve the CBM conflict, by Deed dated 2012, CNX Gas Company LLC conveys an undivided one-half (1/2) interest in the CBM Estate to H-W Financial, LLC (Instrument # XXXXXXX)</b>			
(b) Nora Nancy Vance Heirs, Devisees, Successors or Assigns			
(b.1) Flossie Elkins Heirs, Devisees, Successors or Assigns			
(b.1.1) Clarence Elkins Heirs, Devisees, Successors or Assigns			
(b.1.1) Carlis L. Elkins 227 Elkins Branch Swords Creek, VA 24649	0.00200 acres 1/10 of 0.02 acres	0.0025%	<i>n/a</i>
(c) Walter Reedy Heirs, Devisees, Successors or Assigns			
(c.1) Eugene Reedy Heirs, Devisees, Successors or Assigns			
(c.1.1) Bertha M. Reedy Heirs, Devisees, Successors, or Assigns			
(c.1.1.1) Virginia Quinn 1232 Oldfield Point Rd Elkton, MD 21921	0.00017 acres 1/120 of 0.02 acres	0.0002%	<i>n/a</i>
(c.1.1.2) Bonnie Jester 453 Bouchelle Rd Elkton, MD 21921	0.00017 acres 1/120 of 0.02 acres	0.0002%	<i>n/a</i>

Exhibit EE  
Unit T-16  
Docket #VGOB 94-1024-0476-08  
List of Owners with Royalty Split Agreements/Court Orders/HB2058

	Acres in Unit	Percent of Unit	Percent of Escrow
(c.2) Arvil Reedy 20 Pisqahview Avenue Ashville, NC 28803	0.00033 acres 1/60 of 0.02 acres	0.0004%	<i>n/a</i>
(c.3) Leona Rose P. O. Box 106 Squire, WV 24884	0.00033 acres 1/60 of 0.02 acres	0.0004%	<i>n/a</i>
(c.4) Ovella R. Griggs Heirs, Devisees, Successors or Assigns			
(c.4.1) Yvonne King 26 Joseph Gallaher Street Elkton, MD 21921	0.00007 acres 1/300 of 0.02 acres	0.0001%	<i>n/a</i>
(c.4.2) Donald R. Sampson 50 Bridle Trail Pueblo, CO 81005	0.00007 acres 1/300 of 0.02 acres	0.0001%	<i>n/a</i>
(c.4.3) Darvin G. Sampson 12 Cedar Ct. Newark, DE 19702	0.00007 acres 1/300 of 0.02 acres	0.0001%	<i>n/a</i>
(c.4.4) Jerry L. Sampson 21 Hackspoint Rd Earleville, MD 21919	0.00007 acres 1/300 of 0.02 acres	0.0001%	<i>n/a</i>
(c.4.5) Kenneth Sampson 55 Brooks Lane Elkton, MD 21921	0.00007 acres 1/300 of 0.02 acres	0.0001%	<i>n/a</i>
(c.5) Viola R. Holman 91 Bard Cameron Road Rising Sun, MD 21911	0.0003 acres 1/60 of 0.02 acres	0.0004%	<i>n/a</i>
(c.6) Nona Bell R. Schuler Heirs, Devisees, Successors or Assigns			
(c.6.2) James Leffew 7928 W. Laura St. Dunnellon, FL 34433	0.00005 acres 1/420 of 0.02 acres	0.0001%	<i>n/a</i>
(c.6.5) George Leffew 675 Wheatley Rd North East, MD 21901	0.00005 acres 1/420 of 0.02 acres	0.0001%	<i>n/a</i>
(d) Osa N. Reedy Webb Heirs, Devisees, Successors or Assigns			
(d.1) Clyde Webb Heirs, Devisees, Successors, or Assigns			
(d.1.1) Beatrice Webb Heirs, Devisees, Successors, or Assigns			
(d.1.1.1) Ronald Lee Webb, Sr. 2122 Spillman Drive Zellwood, FL 32798	0.0003 acres 1/80 of 0.02 acres	0.0003%	<i>n/a</i>
(d.3) Victor C. Webb PO Box 908 Rising Sun, MD 21911-0908	0.00025 acres 1/80 of 0.02 acres	0.0003%	<i>n/a</i>
(d.4) Edith W. Parsons Heirs, Devisees, Successors, or Assigns			
(d.4.1) Albert O. Moran, Jr. 565 Oxford Road Lincoln University, PA 19352	0.00008 acres 1/240 of 0.02 acres	0.0001%	<i>n/a</i>



Exhibit EE  
Unit T-16  
Docket #VGOB 94-1024-0476-08  
List of Owners with Royalty Split Agreements/Court Orders/HB2058

	Acres in Unit	Percent of Unit	Percent of Escrow
(d.4.2) Richard Moran 124 Woodview Lane Oxford, PA 19363	0.00008 acres 1/240 of 0.02 acres	0.0001%	n/a
(d.4.3) Patricia Todd 108 Carriage Drive Hockessin, DE 19707	0.00008 acres 1/240 of 0.02 acres	0.0001%	n/a
(d.5) Hubert W. Webb Heirs, Devisees, Successors or Assigns			
(d.5.1) Trust for the Benefit of Ruth Webb <i>Trust terminated on her death (DOD 11/29/2013)</i>			
(d.5.1.1) Judith Coudon P.O. Box 878 Rising Sun, MD 21911	0.00005 acres 1/400 of 0.02 acres	0.0001%	n/a
(d.5.1.2) Harold A. Webb 202 J Secretariat Drive Havre De Grace, MD 21078	0.00005 acres 1/400 of 0.02 acres	0.0001%	n/a
(d.5.1.3) James H. Webb 100 McNamee Ln, Apt 105 Rising Sun, MD 21911	0.00005 acres 1/400 of 0.02 acres	0.0001%	n/a
(d.5.1.4) Wayne M. Webb P.O. Box 365 Rising Sun, MD 21911	0.00005 acres 1/400 of 0.02 acres	0.0001%	n/a
(d.7) Zeola W. Shupe Heirs, Devisees, Successors or Assigns			
(d.7.1) Gloria Poe 60 Holly Avenue Bear, DE 19701	0.00005 acres 1/400 of 0.02 acres	0.0001%	n/a
(d.7.2) Linda S. Walden Heirs, Devisees, Successors, or Assigns			
(d.7.2.1) Bill Ray Walden 272 Sugar Pine Drive Middletown, DE 19709	0.00005 acres 1/400 of 0.02 acres	0.0001%	n/a
(d.7.3) Constance Zebly 1390 Woodbine Rd Airville, PA 17302	0.00005 acres 1/400 of 0.02 acres	0.0001%	n/a
(d.7.4) Mark S. Shupe 10A Buttonwood Ave New Castle, DE 19720	0.00005 acres 1/400 of 0.02 acres	0.0001%	n/a
(d.8) Thelma W. Howell 27359 Shawnee Ct. Millsboro, DE 19966	0.00025 acres 1/80 of 0.02 acres	0.0003%	n/a
(e) Hurley H. Reedy Heirs, Devisees, Successors or Assigns			
(e.1) Daisy O. Reedy Heirs, Devisees, Successors, or Assigns <i>(Documentation Pending)</i>	0.002 acres 1/10 of 0.02 acres	0.0025%	n/a
(e.1.1) Sylvia Beckman Heirs, Devisees, Successors, or Assigns <i>(Documentation Pending)</i>			

Exhibit EE  
Unit T-16  
Docket #VGOB 94-1024-0476-08  
List of Owners with Royalty Split Agreements/Court Orders/HB2058

	Acres in Unit	Percent of Unit	Percent of Escrow
(e.1.2) Edgar Kitzmiller Heirs, Devisees, Successors, or Assigns <i>(Documentation Pending)</i>			
(e.1.2.1) Dorothy E. Kitzmiller Heirs, Devisees, Successors, or Assigns			
(e.1.2.1.1) Donald Kitzmiller Heirs, Devisees, Successors, or Assigns <i>Pre-Deceased</i>			
(e.1.2.1.1.1) Warren Kitzmiller <i>Address Unknown</i>			
(e.1.2.1.1.2) Jeffrey Kitzmiller <i>Address Unknown</i>			
(e.1.2.1.1.3) Donald Kitzmiller <i>Address Unknown</i>			
(f) Sadie E. Cox			<i>Conveyed a 1/10<sup>th</sup> interest to Beatrice C. Stacy on 08/16/94 (DB 426/87)</i>
(f.1) Beatrice C. Stacy Heirs, Devisees, Successors or Assigns			
(f.1.2) Ernest Harrison Cox Heirs, Devisees, Successors or Assigns			
(f.1.2.1) Loretta C. Christian 1109 #A Killdeer Rd PO Box 2914 McKinleyville, CA 95519-2914	0.0001 acres 1/210 of 0.02 acres	0.0001%	<i>n/a</i>
(f.1.2.2) Audrey Russell 173 Hollingsworth Manor Elkton, MD 21921	0.0001 acres 1/210 of 0.02 acres	0.0001%	<b>0.0011%</b> <b>HB2058</b>
(f.1.2.4) David Cox 237 Pfingsten Rd Nogal, NM 88341-9545	0.0001 acres 1/210 of 0.02 acres	0.0001%	<i>n/a</i>
(f.1.2.5) Virginia Lee McCraw Heirs, Devisees, Successors or Assigns			
(f.1.2.5.1) Natalie J. Carroll 3101 N Union St Independence, MO 64050	0.0000 acres 1/420 of 0.02 acres	0.0001%	<i>n/a</i>
(f.1.2.5.2) Kenneth Brown 339 Jackson Avenue Kansas City, MO 64124	0.0000 acres 1/420 of 0.02 acres	0.0001%	<i>n/a</i>
(f.1.2.6) Hobert Edward Cox Heirs, Devisees, Successors or Assigns			
(f.1.2.6.1) Vivian F. Cox 60 Sycamore Drive North East, MD 21901	0.0000 acres 1/420 of 0.02 acres	0.0001%	<i>n/a</i>
(f.1.2.6.2) Hobart E. Cox, Jr. 32 Colonial Circle North East, MD 21901	0.0000 acres 1/420 of 0.02 acres	0.0001%	<i>n/a</i>
(f.1.2.7) Ernest H. Cox, Jr. 409 Anchorage Ct Newark, DE 19702	0.0001 acres 1/210 of 0.02 acres	0.0001%	<i>n/a</i>
(f.1.3) Lee Cox			<i>Pre-Deceased (DOD Unknown)</i>

Exhibit EE  
 Unit T-16  
 Docket #VGOB 94-1024-0476-08  
 List of Owners with Royalty Split Agreements/Court Orders/HB2058

	Acres in Unit	Percent of Unit	Percent of Escrow
(f.1.3.1) Sherry Oxtan 1060 Emerald Rd, SE Palm Bay, FL 32909	0.0002 acres 1/120 of 0.02 acres	0.0002%	0.0020% HB2058
(f.1.3.3) Patty Salmons 15 Covington Drive Delbarton, WV 25670	0.0002 acres 1/120 of 0.02 acres	0.0002%	n/a
(g) John Edward Reedy Heirs, Devisees, Successors or Assigns			
(g.1) Ada B. Reedy Heirs, Devisees, Successors or Assigns			
(g.1.1) Ella Ruth Cook 2180 Heron Lake Dr., Unit 304 Punta Gorda, FL 33983	0.00100 acres 1/20 of 0.02 acres	0.0013%	n/a
** NOTE: In order to resolve the CBM conflict, by Deed dated 12/15/09 (Inst.# 100000071), Ella Ruth Cook conveys an undivided one-half (1/2) interest in the CBM Estate to H-W Financial, LLC.			
(g.1.2) Ralph Reedy P.O. Box 330 Davin, WV 25617	0.00100 acres 1/20 of 0.02 acres	0.0013%	n/a
(h) Maxie Z. Reedy Hurford Miller Heirs, Devisees, Successors or Assigns			
(h.1) Earl H. Hurford 261 Martins Corner Road Coatesville, PA 19320-1079	0.00050 acres 1/40 of 0.02 acres	0.0006%	n/a
(2) Joseph H. Van Dyke Heirs, Devisees, Successors or Assigns			
(a) Sandi T. Vandyke 6187 Chester Dr Pensacola, FL 32526	0.00080 acres 1/25 of 0.02 acres	0.0010%	n/a
(b) Jeffrey Vandyke 6187 Chester Dr Pensacola, FL 32526	0.00080 acres 1/25 of 0.02 acres	0.0010%	n/a
(c) Timothy Joe Vandyke 868 Old Elk Neck Rd Elkton, MD 21921	0.00080 acres 1/25 of 0.02 acres	0.0010%	n/a
(d) Joetta V. Bail 48 Plummer Dr., Apt. 731 North East, MD 21901	0.00080 acres 1/25 of 0.02 acres	0.0010%	n/a
<b>Total tract acres</b>	<b>0.0155</b>		
<b>Total tract percent</b>	<b>0.0194%</b>		

**TOTAL CONFLICTS RESOLVED:**

Acreeage in Unit	54.22
Percentage of Unit	67.7715%

#133  
ACV

ARJ040015

210000084

INSTRUMENT 210000084  
RECORDED IN THE CLERK'S OFFICE OF  
BUCHANAN COUNTY CIRCUIT COURT ON  
JANUARY 29, 2021 AT 01:38 PM  
BEVERLY S. TILLER, CLERK  
RECORDED BY: GGB