

Instrument prepared by:

VIRGINIA GAS AND OIL BOARD

Order recorded under:

CODE OF VIRGINIA
§ 45.1-361.26

BEFORE THE VIRGINIA GAS AND OIL BOARD

RELIEF SOUGHT: An Order for Disbursement of Escrowed Funds (and Authorization for Direct Payment of Royalties)

JURISDICTION: Code of Virginia § 45.1-351. (et seq) AND § 45.1-361.22 (et seq) AND § 45.1-361.22:2

UNIT/WELL NAME: SLW6

TRACT(S): 23, A portion of 27, A portion of 27B, A portion of 27E

LOCATION: BUCHANAN County, Virginia

DOCKET NUMBER: VGOB-92-0218-0184-05

APPLICANTS: CNX Gas Company LLC on behalf of Andy Glen Keen, Beth Underhill, Carl Lee Hale, Dale Hodge Chambers, Darlene Bradley, David Hess, Delores E Estep, Diana Asbury, Jeff Jackson, Jimmy Donald Sisk, Julia Chitester Jackson, Michael Hess, Patricia Chambers, Ralph Douglas Keen, Randy Lynn Keen, Rebecca Hale, Richard J Sanders Jr, Roy Earnest Keen, Tina Hall

HEARING DATE AND LOCATION: On June 16, 2015, the Virginia Gas and Oil Board, on its own motion, granted the Director of the Division of Gas and Oil the authority to process coal owner dismissal disbursements that have no pending deficiencies or issues. Code of Virginia Section 45.1-361.22:2. Effective date: July 1, 2015.

APPEARANCES: Mark A. Swartz on behalf of CNX Gas Company LLC

PRIOR PROCEEDINGS:

1. Supplemental Order Executed 04/04/1996.
2. Original Pooling Order Executed 04/29/1992, Recorded on 05/01/1992, Deed Book/Instrument No. 390, Page 677.
3. Supplemental Order Executed 06/26/1998, Recorded on 07/14/1998, Deed Book/Instrument No. 478, Page 712.

170000422

- 4. Disbursement Order -03, Recorded on 03/30/2011, Deed Book/Instrument No. 110000750.
- 5. Disbursement Order -04 Executed 04/22/2016, Recorded on 05/03/2016, Deed Book/Instrument No. 160000764.

NOTICE:

- (1) Amend the Pooling Order to provide for the disbursement of funds on deposit in the Escrow Account attributable to Tract(s) 23, A portion of 27, A portion of 27B, A portion of 27E identified in the attached petition.
- (2) Delete the requirement that the Unit Operator place future royalties attributable to Tract(s) 23, A portion of 27, A portion of 27B, A portion of 27E relative to the interests of the Applicants identified in the attached petition.
- (3) Continue the escrow account under this docket number.

FINDINGS: Code of Virginia § 45.1-361.22 AND § 45.1-361.22:2

Applicant has certified and represented to the Board that:

- a. Delores E. Estep, Darlene Bradley, Diana Lee Asbury, Roy Earnest Keen, Ralph Douglas Keen, Andy Glen Keen, Randy Lynn Keen, Carl Lee Hale, Dale Hodge Chambers, Patricia Chambers, Richard J. Sanders, Jr., Tina Hall, Jimmy Donald Sisk, Rebecca I. Ritchie Hale, Michael Hess, Beth Underhill, David Hess, Jeff Jackson, Julia Jackson are the gas claimants in tract (s) 23, portion of 27, portion of 27B, 27E. As such Delores E. Estep, Darlene Bradley, Diana Lee Asbury, Roy Earnest Keen, Ralph Douglas Keen, Andy Glen Keen, Randy Lynn Keen, Carl Lee Hale, Dale Hodge Chambers, Patricia Chambers, Richard J. Sanders, Jr., Tina Hall, Jimmy Donald Sisk, Rebecca I. Ritchie Hale, Michael Hess, Beth Underhill, David Hess, Jeff Jackson, Julia Jackson are entitled to 100% of the CBM royalties attributable to their gas claims that are now in escrow and as may be hereafter payable. See Va. Code Ann. § 45.1-361.22:2.A.
- b. That CNX Gas Company LLC has previously given the notice(s) required by § 45.1-361.22:2.A to all conflicting coal claimants identified in the above referenced pooling Order and any supplemental Orders pertaining thereto.
- c. That when the Board granted Petitioner's Miscellaneous Petition in VGOB 92-0218-0184-04, it dismissed the coal claimant(s) Hugh MacRae/Torch Oil as a Respondent to these proceedings. Accordingly, Hugh MacRae/Torch Oil was not provided further notice under § 45.1-361.19 and 22 of the hearing set on this Petition.
- d. That a detailed accounting in accordance with the applicable provisions of § 45.1-361.22 is submitted herewith and identified as Exhibit J.
- e. That an Exhibit identified as Table 1 is annexed hereto, and it specifies how the disbursement(s) is to be calculated and paid by the escrow agent.
- f. That Va. Code Ann. § 45.1-361.22:2.A. further provides that the Operator shall pay such royalties as may hereafter be payable directly to the gas claimant Delores E. Estep, Darlene Bradley, Diana Lee Asbury, Roy Earnest Keen, Ralph Douglas Keen, Andy Glen Keen, Randy Lynn Keen, Carl Lee Hale, Dale Hodge Chambers, Patricia Chambers, Richard J. Sanders, Jr., Tina Hall, Jimmy Donald Sisk, Rebecca I. Ritchie Hale, Michael Hess, Beth Underhill, David Hess, Jeff Jackson, Julia Jackson and shall not escrow same. See Exhibit EE annexed hereto.

RELIEF GRANTED:

VGOB Disbursement
Unit SLW6

VGOB-92-0218-0184-05

Table 1

Tracts: 23, A portion of 27, A portion of 27B, A portion of 27E

Item	Tract	Disbursement Table	Fractional Ownership		Net Acreage	Royalty Split	Escrowed Acres	Percent of Escrowed Funds	Adjustment Amount
			in Tract	in Tract					
		Total acreage in escrow before disbursement					26.11500		
23 Tract 23 (total acreage)			20.7800						
1	23	Delores E Estep\200 Summit Ave Lebanon VA 24266	1/42	0.4948	100.00%	0.4948	1.8946%		
2	23	Darlene Bradley\PO Box 503 Keen Mtn, VA 24624	1/42	0.4948	100.00%	0.4948	1.8946%		
3	23	Diana Asbury\PO Box 974 Lowell NC 28098	1/42	0.4948	100.00%	0.4948	1.8946%		
4	23	Roy Earnest Keen\200 Summit Ave Lebanon VA 24266	1/42	0.4948	100.00%	0.4948	1.8946%		
5	23	Ralph Douglas Keen\PO Box 1121 Raven, VA 24639	1/42	0.4948	100.00%	0.4948	1.8946%		
6	23	Andy Glen Keen\4846 Quarterwood Rd Thaxton, VA 24174	1/42	0.4948	100.00%	0.4948	1.8946%		
7	23	Randy Lynn Keen\49 Lakeshore Terrace Hardy VA 24101	1/42	0.4948	100.00%	0.4948	1.8946%		
8	23	Delores E Estep\200 Summit Ave Lebanon VA 24266	1/210	0.0990	100.00%	0.0990	0.3789%		
9	23	Darlene Bradley\PO Box 503 Keen Mtn, VA 24624	1/210	0.0990	100.00%	0.0990	0.3789%		
10	23	Diana Asbury\PO Box 974 Lowell NC 28098	1/210	0.0990	100.00%	0.0990	0.3789%		
11	23	Roy Earnest Keen\200 Summit Ave Lebanon VA 24266	1/210	0.0990	100.00%	0.0990	0.3789%		
12	23	Ralph Douglas Keen\PO Box 1121 Raven, VA 24639	1/210	0.0990	100.00%	0.0990	0.3789%		
13	23	Andy Glen Keen\4846 Quarterwood Rd Thaxton, VA 24174	1/210	0.0990	100.00%	0.0990	0.3789%		
14	23	Randy Lynn Keen\49 Lakeshore Terrace Hardy VA 24101	1/210	0.0990	100.00%	0.0990	0.3789%		
15	23	Carl Lee Hale\104 Third Ave Richlands, VA 24641	1/120	0.1732	100.00%	0.1732	0.6631%		
16	23	Carl Lee Hale\104 Third Ave Richlands, VA 24641	1/24	0.8658	100.00%	0.8658	3.3155%		
27 Tract 27 (total acreage)			15.4700						
1	27	Dale Hodge Chambers\1009 Peach Rd Raven VA 24639	1/28	0.5525	100.00%	0.5525	2.1156%		
2	27	Patricia Chambers\1009 Peach Rd Raven VA 24639	1/28	0.5525	100.00%	0.5525	2.1156%		
3	27	Dale Hodge Chambers\1009 Peach Rd Raven VA 24639	1/28	0.5525	100.00%	0.5525	2.1156%		
4	27	Patricia Chambers\1009 Peach Rd Raven VA 24639	1/28	0.5525	100.00%	0.5525	2.1156%		

15.4700

27 Tract 27 (total acreage)

5	27	Dale Hodge Chambers\1009 Peach Rd Raven VA 24639	1/14	1.1050	100.00%	1.1050	4.2313%
6	27	Patricia Chambers\1009 Peach Rd Raven VA 24639	1/14	1.1050	100.00%	1.1050	4.2313%
7	27	Richard J Sanders Jr\900 Greenland Circle N Mission TX 78572	1/84	0.1842	100.00%	0.1842	0.7052%
8	27	Tina Hall\396 McTeer Dr Kingsport, TN 37663	1/168	0.0921	100.00%	0.0921	0.3526%
9	27	Jimmy Donald Sisk\2854 Kay Blvd Norton OH 44203	1/84	0.1842	100.00%	0.1842	0.7052%
10	27	Richard J Sanders Jr\900 Greenland Circle N Mission TX 78572	1/28	0.5525	100.00%	0.5525	2.1156%
11	27	Tina Hall \396 McTeer Dr Kingsport, TN 37663	1/84	0.1842	100.00%	0.1842	0.7052%
12	27	Jimmy Donald Sisk\2854 Kay Blvd Norton OH 44203	1/28	0.5525	100.00%	0.5525	2.1156%
13	27	Dale Hodge Chambers\1009 Peach Rd Raven VA 24639	1/14	1.1050	100.00%	1.1050	4.2313%
14	27	Patricia Chambers\1009 Peach Rd Raven VA 24639	1/14	1.1050	100.00%	1.1050	4.2313%
15	27	Dale Hodge Chambers\1009 Peach Rd Raven VA 24639	1/42	0.3683	100.00%	0.3683	1.4104%
16	27	Patricia Chambers\1009 Peach Rd Raven VA 24639	1/42	0.3683	100.00%	0.3683	1.4104%
17	27	Dale Hodge Chambers\1009 Peach Rd Raven VA 24639	1/14	1.1050	100.00%	1.1050	4.2313%
18	27	Patricia Chambers\1009 Peach Rd Raven VA 24639	1/14	1.1050	100.00%	1.1050	4.2313%
19	27	Dale Hodge Chambers\1009 Peach Rd Raven VA 24639	1/21	0.7367	100.00%	0.7367	2.8209%
20	27	Dale Hodge Chambers\1009 Peach Rd Raven VA 24639	1/42	0.3683	100.00%	0.3683	1.4104%
21	27	Patricia Chambers\1009 Peach Rd Raven VA 24639	1/42	0.3683	100.00%	0.3683	1.4104%
22	27	Dale Hodge Chambers\1009 Peach Rd Raven VA 24639	1/28	0.5525	100.00%	0.5525	2.1156%
23	27	Patricia Chambers\1009 Peach Rd Raven VA 24639	1/28	0.5525	100.00%	0.5525	2.1156%
24	27	Dale Hodge Chambers\1009 Peach Rd Raven VA 24639	1/28	0.5525	100.00%	0.5525	2.1156%
25	27	Patricia Chambers\1009 Peach Rd Raven VA 24639	1/28	0.5525	100.00%	0.5525	2.1156%

27B Tract 27B (total acreage)

1	27B	Dale Hodge Chambers\1009 Peach Rd Raven VA 24639	1/28	0.1857	100.00%	0.1857	0.7111%
2	27B	Patricia Chambers\1009 Peach Rd Raven VA 24639	1/28	0.1857	100.00%	0.1857	0.7111%
3	27B	Dale Hodge Chambers\1009 Peach Rd Raven VA 24639	1/28	0.1857	100.00%	0.1857	0.7111%
4	27B	Patricia Chambers\1009 Peach Rd Raven VA 24639	1/28	0.1857	100.00%	0.1857	0.7111%
5	27B	Dale Hodge Chambers\1009 Peach Rd Raven VA 24639	1/14	0.3714	100.00%	0.3714	1.4223%
6	27B	Patricia Chambers\1009 Peach Rd Raven VA 24639	1/14	0.3714	100.00%	0.3714	1.4223%
7	27B	Richard J Sanders Jr\900 Greenland Circle N Mission TX 78572	1/84	0.0619	100.00%	0.0619	0.2370%
8	27B	Tina Hall \396 McTeer Dr Kingsport, TN 37663	1/168	0.0310	100.00%	0.0310	0.1185%
9	27B	Jimmy Donald Sisk\2854 Kay Blvd Norton OH 44203	1/84	0.0619	100.00%	0.0619	0.2370%
10	27b	Richard J Sanders Jr\900 Greenland Circle N Mission TX 78572	1/28	0.1857	100.00%	0.1857	0.7111%
11	27B	Tina Hall \396 McTeer Dr Kingsport, TN 37663	1/84	0.0619	100.00%	0.0619	0.2370%
12	27B	Jimmy Donald Sisk\2854 Kay Blvd Norton OH 44203	1/28	0.1857	100.00%	0.1857	0.7111%

170000422

5.2000

27B Tract 27B (total acreage)

13	27B	Dale Hodge Chambers\1009 Peach Rd Raven VA 24639	1/14	0.3714	100.00%	0.3714	1.4223%
14	27B	Patricia Chambers\1009 Peach Rd Raven VA 24639	1/14	0.3714	100.00%	0.3714	1.4223%
15	27B	Dale Hodge Chambers\1009 Peach Rd Raven VA 24639	1/42	0.1238	100.00%	0.1238	0.4741%
16	27B	Patricia Chambers\1009 Peach Rd Raven VA 24639	1/42	0.1238	100.00%	0.1238	0.4741%
17	27B	Dale Hodge Chambers\1009 Peach Rd Raven VA 24639	1/14	0.3714	100.00%	0.3714	1.4223%
18	27b	Patricia Chambers\1009 Peach Rd Raven VA 24639	1/14	0.3714	100.00%	0.3714	1.4223%
19	27B	Dale Hodge Chambers\1009 Peach Rd Raven VA 24639	1/21	0.2476	100.00%	0.2476	0.9482%
20	27B	Dale Hodge Chambers\1009 Peach Rd Raven VA 24639	1/42	0.1238	100.00%	0.1238	0.4741%
21	27b	Patricia Chambers\1009 Peach Rd Raven VA 24639	1/42	0.1238	100.00%	0.1238	0.4741%
22	27B	Dale Hodge Chambers\1009 Peach Rd Raven VA 24639	1/28	0.1857	100.00%	0.1857	0.7111%
23	27b	Patricia Chambers\1009 Peach Rd Raven VA 24639	1/28	0.1857	100.00%	0.1857	0.7111%
24	27B	Dale Hodge Chambers\1009 Peach Rd Raven VA 24639	1/28	0.1857	100.00%	0.1857	0.7111%
25	27B	Patricia Chambers\1009 Peach Rd Raven VA 24639	1/28	0.1857	100.00%	0.1857	0.7111%

0.2500

27E Tract 27E (total acreage)

1	27E	Rebecca Hale\1509 Kentucky Ave Bristol TN 37620	1/2	0.1250	100.00%	0.1250	0.4787%
2	27E	Rebecca Hale\1509 Kentucky Ave Bristol TN 37620	1/8	0.0313	100.00%	0.0313	0.1197%
3	27E	Rebecca Hale\1509 Kentucky Ave Bristol TN 37620	1/8	0.0313	100.00%	0.0313	0.1197%
4	27E	Rebecca Hale\1509 Kentucky Ave Bristol TN 37620	1/8	0.0313	100.00%	0.0313	0.1197%
5	27E	Michael Hess\109 Aldie Burr Ct Stephens City, VA 22655	1/48	0.0052	100.00%	0.0052	0.0199%
6	27E	Beth Underhill\243 Forest Ct Bentonville, VA 22610	1/48	0.0052	100.00%	0.0052	0.0199%
7	27E	David Hess\6103 Wild Pear Ln Crozet, VA 22932	1/48	0.0052	100.00%	0.0052	0.0199%
8	27E	Jeff Jackson\1001 E 35th St Charlotte NC 28205	1/48	0.0052	100.00%	0.0052	0.0199%
9	27E	Julia Chifester Jackson\2212 E 8th St Charlotte NC 28204	1/48	0.0052	100.00%	0.0052	0.0199%

Adjustment Comments:

1. The Escrow Agent is ordered, to within ten (10) days of receipt of this executed order, disburse funds for the unit and applicants detailed in Table 1.
2. The Escrow Agent is ordered to continue the Escrow Account for the Subject Drilling unit based on the attached Revised Exhibit E which replaces all prior Exhibit E's recorded for the Subject Drilling Unit.

CONCLUSION:

Therefore, the requested relief and all terms and provisions set forth above be and hereby are granted and IT IS SO ORDERED.

APPEALS:

Appeals of this Order are governed by the provisions of the Code of Virginia § 45.1-361.9 which provides that any order or decision of the Board may be appealed to the appropriate circuit court and that whenever a coal owner, coal operator, gas owner, gas operator, or operator of a gas storage field certificated by the State Corporation Commission is a party in such action, the court shall hear such appeal de novo.

170000422

DONE AND EXECUTED this 15 day of February, 2017 by a majority of the Virginia Gas and Oil Board.

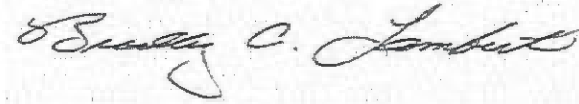

Chairman, Bradley C. Lambert

DONE AND PERFORMED this 15 day of February, 2017 by Order of the Virginia Gas and Oil Board.



Rick Cooper
Principal Executive to the
staff, Virginia Gas and Oil Board

COMMONWEALTH OF VIRGINIA
COUNTY OF RUSSELL

Acknowledged on this 15th day of February, 2017, personally before me a notary public in and for the Commonwealth of Virginia, appeared Bradley C. Lambert, being duly sworn did depose and say that he is the Chairman of the Virginia Gas and Oil Board and appeared Rick Cooper, being duly sworn did depose and say that he is Principal Executive to the staff of the Virginia Gas and Oil Board, that they executed the same and was authorized to do so.

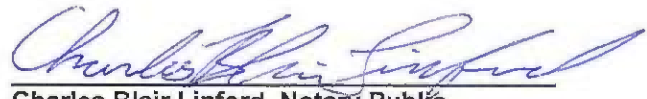

Charles Blair Linford, Notary Public
7710935

My Commission expires: March 31, 2021



BEFORE THE VIRGINIA GAS AND OIL BOARD

PETITIONER: CNX Gas Company LLC

DIVISION OF GAS AND OIL

DOCKET NO: VGOB 92-0218-0184-05

RELIEF SOUGHT: (1) DISBURSEMENT FROM ESCROW REGARDING TRACT(S) 23, A portion of 27, A portion of 27B, A portion of 27E (2) AND AUTHORIZATION FOR DIRECT PAYMENT OF ROYALTIES (3) AND DISMISSAL OF COAL OWNERS PURSUANT TO CODE OF VIRGINIA SECTION 45.1-361.22:2.

HEARING DATE: On June 16, 2015, the Virginia Gas and Oil Board, on its own motion, granted the Director of the Division of Gas and Oil the authority to process coal owner dismissal disbursements that have no pending deficiencies or issues. Code of Virginia Section 45.1-361.22:2. Effective date: July 1, 2015.

DRILLING UNIT: SLW6

BUCHANAN COUNTY, VIRGINIA

PETITION FOR ORDER OF DISBURSEMENT OF ESCROW FUNDS

1. Petitioner and its counsel

Petitioner is CNX Gas Company LLC, PO Box 570, Pounding Mill, VA 24637, (276)596-5075. Petitioner's counsel is Mark A. Swartz, Hillard & Swartz, LLP, 122 Capital Street, Suite 201, Charleston, WV 25301.

2. Relief Sought

(1) the disbursement of escrowed funds heretofore deposited with the Board's Escrow Agent(s) attributable to Tract(s) 23, portion of 27, portion of 27B, 27E as depicted upon the annexed Table; and (2) authorization to begin paying royalties directly to Delores E. Estep, Darlene Bradley, Diana Lee Asbury, Roy Earnest Keen, Ralph Douglas Keen, Andy Glen Keen, Randy Lynn Keen, Carl Lee Hale, Dale Hodge Chambers, Patricia Chambers, Richard J. Sanders, Jr., Tina Hall, Jimmy Donald Sisk, Rebecca I. Ritchie Hale, Michael Hess, Beth Underhill, David Hess, Jeff Jackson, Julia Jackson.

3. Legal Authority

Va. Code Ann. § 45.1-361.1 et seq., 4 VAC 25-160-140., and relevant Virginia Gas and Oil Board Orders ("Board") heretofore promulgated pursuant to law.

4. Type of Well(s)

Coalbed Methane

5. Factual basis for relief requested

- a. Delores E. Estep, Darlene Bradley, Diana Lee Asbury, Roy Earnest Keen, Ralph Douglas Keen, Andy Glen Keen, Randy Lynn Keen, Carl Lee Hale, Dale Hodge Chambers, Patricia Chambers, Richard J. Sanders, Jr., Tina Hall, Jimmy Donald Sisk, Rebecca I. Ritchie Hale, Michael Hess, Beth Underhill, David Hess, Jeff Jackson, Julia Jackson are the gas claimants in tract (s) 23, portion of 27, portion of 27B, 27E. As such Delores E. Estep, Darlene Bradley, Diana Lee Asbury, Roy Earnest Keen, Ralph Douglas Keen, Andy Glen Keen, Randy Lynn Keen, Carl Lee Hale, Dale Hodge Chambers, Patricia Chambers, Richard J. Sanders, Jr., Tina Hall, Jimmy Donald Sisk, Rebecca I. Ritchie Hale, Michael Hess, Beth Underhill, David Hess, Jeff Jackson, Julia Jackson are entitled to 100% of the CBM royalties attributable to their gas claims that are now in escrow and as may be hereafter payable. See Va. Code Ann. § 45.1-361.22:2.A.
- b. That CNX Gas Company LLC has previously given the notice(s) required by § 45.1-361.22:2.A to all conflicting coal claimants identified in the above referenced pooling Order and any supplemental Orders pertaining thereto.
- c. That when the Board granted Petitioner's Miscellaneous Petition in VGOB 92-0218-0184-04, it dismissed the coal claimant(s) Hugh MacRae/Torch Oil as a Respondent to these proceedings. Accordingly, Hugh MacRae/Torch Oil was not provided further notice under § 45.1-361.19 and 22 of the hearing set on this Petition.
- d. That a detailed accounting in accordance with the applicable provisions of § 45.1-361.22 is submitted herewith and identified as Exhibit J.
- e. That an Exhibit identified as Table 1 is annexed hereto, and it specifies how the disbursement (s) is to be calculated and paid by the escrow agent.
- f. That Va. Code Ann. § 45.1-361.22:2.A. further provides that the Operator shall pay such royalties as may hereafter be payable directly to the gas claimant Delores E. Estep, Darlene Bradley, Diana Lee Asbury, Roy Earnest Keen, Ralph Douglas Keen, Andy Glen Keen, Randy Lynn Keen, Carl Lee Hale, Dale Hodge Chambers, Patricia Chambers, Richard J. Sanders, Jr., Tina Hall, Jimmy Donald Sisk, Rebecca I. Ritchie Hale, Michael Hess, Beth Underhill, David Hess, Jeff Jackson, Julia Jackson and shall not escrow same. See Exhibit EE annexed hereto.

6. Attestation

The foregoing Petition to the best of my knowledge, information, and belief is true and correct.

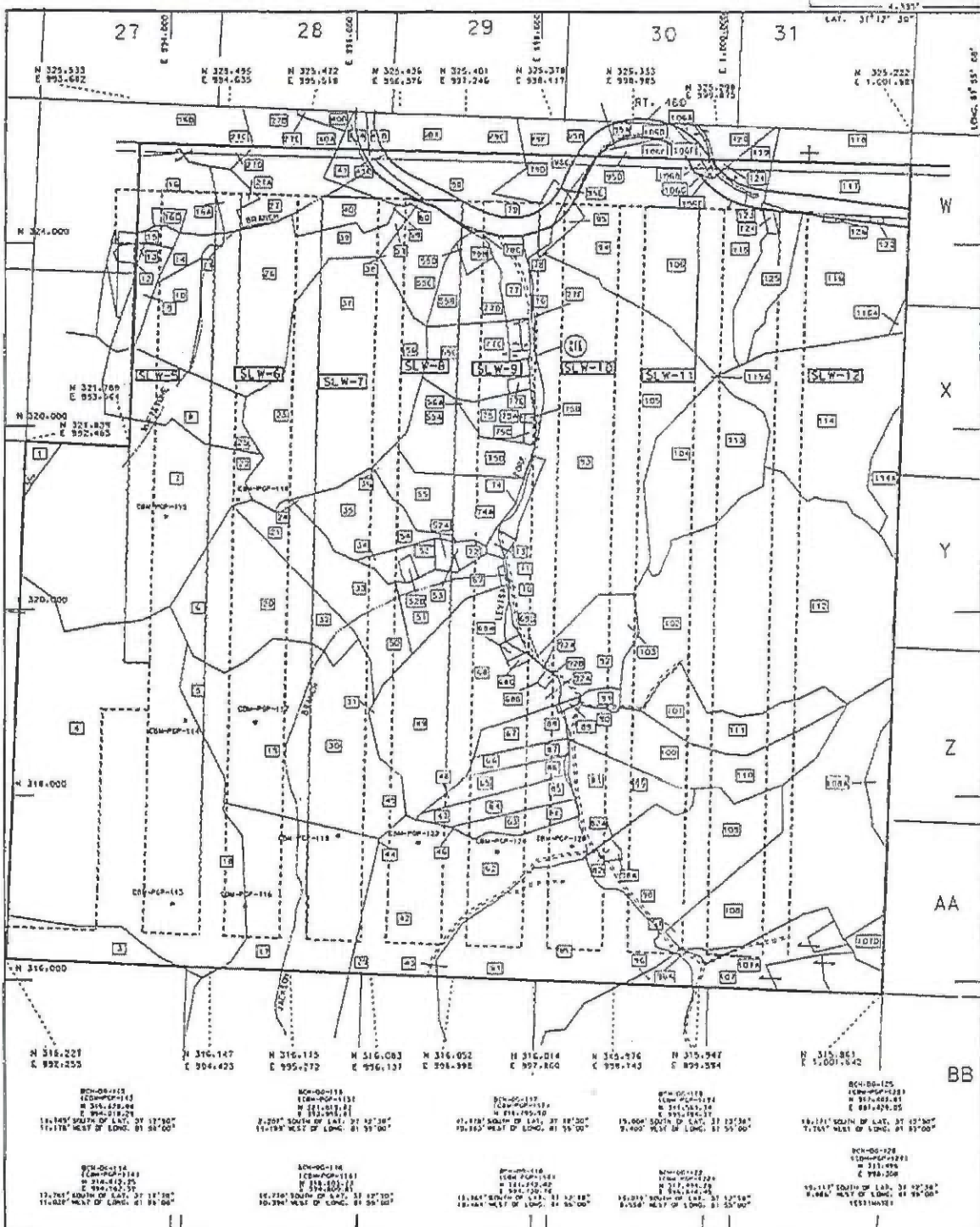

NOTE: ALL ACRES ARE PLANIMETERED

- | EXPLANATION | |
|-------------|---|
| | PROPOSED BUS-3 SEALED GAS |
| | PROPERTY LINE |
| | HIGHWAY RIGHT-OF-WAY |
| | TRACT IDENTIFICATION NUMBER |
| | COUNTY ROUTE |
| | DAXWOOD FIELD LINE |
| | DAXWOOD FIELD 80 ACRE ID. |
| | LONGWALL PANEL UNIT ID. |
| | PROPOSED MINE PLAN |
| | VIRGINIA SOUTH STATE PLANE COORDINATES NORTH 325.065 EAST 992.667 |
| | COALBED METHANE WELL LOCATION |
| | TRACT LAND HOOK |

EXHIBIT B-1

POCAHONTAS GAS PARTNERSHIP
DOCKET NO. VGOB-92/02/18-184

FORCE POOLING
WELL LOCATIONS

SLW 6
KEEN MTN. QUADRANGLE
BUCHANAN COUNTY, VA

<p>SCALE: 0" = 500' 1:500'</p>	<p>PREPARED BY: L. ARRINGTON CHECKED BY: D.L. BRADSHAW DATE: FEB 05, 1992</p>
--------------------------------	---

Pocahontas Gas Partnership

Docket No. VGCB-92/02/18-0184 Force Pooling Application

Panel by Panel Active Coalbed Methane Units

SLW-6

Total Acres - 185.915

(Note: See attached map Exhibit B and B-1 for tract location.)

Page 1

17. Coal Mountain Mining - TR 2 - Coal, Oil & Gas
 Coal Lessees
 United Coal Company
 Consolidation Coal Company
 Consolidation Coal Company - Oil & Gas Lessee
 Pocahontas Gas Partnership - CBM Lessee
 21.408 acres - 11.52%
18. Hugh MacRae Land Trust - TR 21A - Coal, Oil & Gas
 Coal Lessees
 Permco, Inc.
 Consolidation Coal Company
 Consolidation Coal Company - Oil & Gas Lessee
 Pocahontas Gas Partnership - CBM Lessee
 13.476 acres - 7.25%
19. Hugh MacRae Land Trust - TR 5 - Coal
 Coal Lessees
 Permco, Inc.
 Consolidation Coal Company
 Pocahontas Gas Partnership - CBM Lessee
 Coal Mountain Mining - Oil & Gas
 32.476 acres - 17.47%
20. Hugh MacRae Land Trust - TR 5 - Coal
 Coal Lessees
 Permco, Inc.
 Consolidation Coal Company
 Pocahontas Gas Partnership - CBM Lessee
 R. Horn - Oil & Gas
 25.062 acres - 13.48%

Pocahontas Gas Partnership

Docket No. VGOB-92/02/18-0184 Force Pooling Application

Panel by Panel Active Coalbed Methane Units

SLW-6

Total Acres - 185.915

(Note: See attached map Exhibit B and B-1 for tract location.)

Page 2

21. Hugh MacRae Land Trust - TR 5 - Coal
Coal Lessees
Permac, Inc.
Consolidation Coal Company
Pocahontas Gas Partnership - CBM Lessee
T. Wade - Oil & Gas
6.556 acres - 3.53%
22. Hugh MacRae Land Trust - TR 17 - Coal
Coal Lessees
Permac, Inc.
Consolidation Coal Company
Pocahontas Gas Partnership - CBM Lessee
Consolidation Coal Company - Oil & Gas
4.854 acres - 2.61%
23. Hugh MacRae Land Trust - TR 2 - Coal
Coal Lessees
Permac, Inc.
Consolidation Coal Company
Pocahontas Gas Partnership - CBM Lessee
E. Keen Heirs - Oil & Gas
20.780 acres - 11.18%
24. Hugh MacRae Land Trust - TR 5 - Coal
Coal Lessees
Permac, Inc.
Consolidation Coal Company
Pocahontas Gas Partnership - CBM Lessee
J.D. Keen - Oil & Gas
0.185 acres - 0.100%

Pocahontas Gas Partnership

Docket No. VGOB-92/02/18-0184 Force Pooling Application

Panel by Panel Active Coalbed Methane Units

SLW-6

Total Acres - 185.915

(Note: See attached map Exhibit B and B-1 for tract location.)

Page 3

25. Hugh MacRae Land Trust - TR 17 - Coal
Coal Lessees
Permac, Inc.
Consolidation Coal Company
Pocahontas Gas Partnership - CBM Lessee
A. Meadows - Oil & Gas
3.661 acres - 1.97%
26. Hugh MacRae Land Trust - TR 17 - Coal
Coal Lessees
Permac, Inc.
Consolidation Coal Company
Pocahontas Gas Partnership - CBM Lessee
Garden Reality - Oil & Gas
Consolidation Coal Company - Oil & Gas Lessee
31.027 acres - 16.69%
27. Hugh MacRae Land Trust - TR 17 - Coal
Coal Lessees
Permac, Inc.
Consolidation Coal Company
Pocahontas Gas Partnership - CBM Lessee
W. J. Sisk Heirs - Oil & Gas
15.47 acres - 8.32%

Pocahontas Gas Partnership

Docket No. VGOB-92/02/18-0184 Force Pooling Application

Panel by Panel Active Coalbed Methane Units

SLW-6

Total Acres - 185.915

(Note: See attached map Exhibit B and B-1 for tract location.)

Page 4

- 27A. Hugh MacRae Land Trust - TR 17 - Coal
Coal Lessees
Permac, Inc.
Consolidation Coal Company
Pocahontas Gas Partnership - CBM Lessee
E. Addison Heirs - Oil & Gas
2.563 acres - 1.38%
- 27B. Hugh MacRae Land Trust - TR 17 - Coal
Coal Lessees
Permac, Inc.
Consolidation Coal Company
Island Creek Coal Company
Pocahontas Gas Partnership - CBM Lessee
W. J. Sisk Heirs - Oil & Gas
5.20 acres - 2.80%
- 27C. Hugh MacRae Land Trust - TR 17 - Coal
Coal Lessees
Permac, Inc.
Consolidation Coal Company
Island Creek Coal Company
Pocahontas Gas Partnership - CBM Lessee
A. Meadows - Oil & Gas
1.75 acres - 0.95%

Pocahontas Gas Partnership

Docket No. VGOB-92/02/18-0184 Force Pooling Application

Panel by Panel Active Coalbed Methane Units

SLW-6

Total Acres ~ 185.915

(Note: See attached map Exhibit B and B-1 for tract location.)

Page 5

- 27D. Hugh MacRae Land Trust - TR 17 - Coal
Coal Lessees
Permac, Inc.
Consolidation Coal Company
Pocahontas Gas Partnership - CBM Lessee
A. Meadows - Oil & Gas
1.16 acres - 0.62%
- 27E. Hugh MacRae Land Trust - TR 17 - Coal
Coal Lessees
Permac, Inc.
Consolidation Coal Company
Island Creek Coal Company
Pocahontas Gas Partnership - CBM Lessee
C. Jackson - Oil & Gas
0.25 acres - 0.13%

Exhibit E
 SLW-6
 Docket #VGOB 92-0218-0184-05
 List of Conflicting Owners/Claimants that require escrow
 (185.888 Acre Unit)

170000422

	Net Acres in Unit	Interest in Unit
--	----------------------	---------------------

Tract #27 - 15.470 Acres

COAL OWNERSHIP

(1) Hugh MacRae Land Trust, Tr.17 c/o Gump, Strauss, Akin LLP 1 Bryant Park, Floor 41 New York, NY 10036-6715	15.470 acres	8.3222%
--	--------------	---------

By Assignment and Bill of Sale (Gas lease royalty), HMLT devised all of its right, title and interest (other than "Excluded Assets") to Torch Energy Advisors Inc. effective September 4, 1991 and recorded in Buchanan County under DB474 / PG364.

Torch Oil & Gas Company
 c/o Sue Ann Craddock
 670 Dona Ana Road SW
 Deming, New Mexico 88030

Effective 2/1/11, Torch Oil & Gas Company assigned a 2% ORR! to SAC Investments, L.P.

Effective 3/31/14, Torch Oil & Gas Company, et al. assigned and conveyed 10% of its right, title and interest to Rockport Oil & Gas, L.L.C. in addition, Torch Oil & Gas Company, et al. assigned and conveyed the remaining 90% of its right, title and interest to Chisos, Ltd.

Rockport Oil & Gas L.L.C. PO Box 847 Houston, TX 77001	1.55 acres 1/10 of 15.470 acres	0.8322%
Chisos, LTD 670 Dona Ana Road SW Deming, New Mexico 88030	0.17 acres 1/90 of 15.470 acres	0.0925%

OIL & GAS OWNERSHIP

(1) W.J. Sisk Heirs, Devisees, Successors or Assigns (Lots 1 & 2)	15.470 acres	8.3222%
(c) Bascom Harold Sisk Heirs, Devisees, Successors or Assigns		
(c.2) Walter Jackson "Bud" Sisk Heirs, Devisees, Successors or Assigns		

Removed from 05 Petition due to returned mailing for bad address

(c.2.2) Karen Sisk Chandler 152 Woodland St Gate City, VA 24251	0.092 acres 1/168 of 15.47 acres	0.0495%
---	-------------------------------------	---------

(c.4) Walter Jackson "Bud" Sisk Heirs, Devisees,
Successors or Assigns

W9/Affidavit not returned

(c.4.1) Brenda Sisk 229 Aesque ST Kingsport, TN 37665	0.184 acres 1/84 of 15.47 acres	0.0991%
---	------------------------------------	---------

Removed from 05 Petition due to returned mailing for bad address

(c.4.3) Karen Sisk Chandler 152 Woodland St Gate City, VA 24251	0.184 acres 1/84 of 15.47 acres	0.0991%
---	------------------------------------	---------

	Acreage in Unit	0.4604
	Percentage of Unit	0.2477%

Exhibit E
 SLW-6
 Docket #VGOB 92-0218-0184-05
 List of Conflicting Owners/Claimants that require escrow
 (185.888 Acre Unit)

170000422

	Net Acres in Unit	Interest in Unit
--	----------------------	---------------------

Tract #27B - 5.200 Acres

COAL OWNERSHIP

(1) Hugh MacRae Land Trust, Tr.17 c/o Gump, Strauss, Akin LLP 1 Bryant Park, Floor 41 New York, NY 10036-6715	5.200 acres	2.7974%
--	-------------	---------

By Assignment and Bill of Sale (Gas lease royalty), HMLT devised all of its right, title and interest (other than "Excluded Assets") to Torch Energy Advisors Inc. effective September 4, 1991 and recorded in Buchanan County under DB474 / PG384.

Torch Oil & Gas Company
 c/o Sue Ann Craddock
 670 Dona Ana Road SW
 Deming, New Mexico 88030

Effective 2/1/11, Torch Oil & Gas Company assigned a 2% ORRI to SAC Investments, L.P.

Effective 3/31/14, Torch Oil & Gas Company, et al. assigned and conveyed 10% of its right, title and interest to Rockport Oil & Gas, L.L.C. in addition, Torch Oil & Gas Company, et al. assigned and conveyed the remaining 90% of its right, title and interest to Chisos, Ltd.

Rockport Oil & Gas L.L.C. PO Box 847 Houston, TX 77001	0.52 acres 1/10 of 5.20 acres	0.2797%
--	----------------------------------	---------

Chisos, LTD 670 Dona Ana Road SW Deming, New Mexico 88030	0.06 acres 1/90 of 5.20 acres	0.0311%
---	----------------------------------	---------

OIL & GAS OWNERSHIP

(1) W.J. Sisk Heirs, Devisees, Successors or Assigns (Lots 1 & 2)	5.200 acres	2.7974%
--	-------------	---------

(c) Bascom Harold Sisk Heirs, Devisees,
Successors or Assigns

(c.2) Walter Jackson "Bud" Sisk Heirs, Devisees,
Successors or Assigns

Removed from 05 Petition due to returned mailing for bad address

(c.2.2) Karen Sisk Chandler 152 Woodland St Gate City, VA 24251	0.031 acres 1/168 of 5.20 acres	0.0167%
---	------------------------------------	---------

(c.4) Walter Jackson "Bud" Sisk Heirs, Devisees,
Successors or Assigns

W9/Affidavit not returned

(c.4.1) Brenda Sisk 229 Aesque ST Kingsport, TN 37665	0.062 acres 1/84 of 5.20 acres	0.0333%
---	-----------------------------------	---------

Removed from 05 Petition due to returned mailing for bad address

(c.4.3) Karen Sisk Chandler 152 Woodland St Gate City, VA 24251	0.062 acres 1/84 of 5.20 acres	0.0333%
---	-----------------------------------	---------

	Acreage in Unit	0.1548
	Percentage of Unit	0.0833%

Exhibit E
 SLW-6
 Docket #VGOB 92-0218-0184-05
 List of Conflicting Owners/Claimants that require escrow
 (185.888 Acre Unit)

	Net Acres in Unit	Interest in Unit
--	----------------------	---------------------

Tract #27E - 0.250 Acres

COAL OWNERSHIP

(1) Hugh MacRae Land Trust, Tr.17 c/o Gump, Strauss, Akin LLP 1 Bryant Park, Floor 41 New York, NY 10036-6715	0.250 acres	0.1345%
--	-------------	---------

By Assignment and Bill of Sale (Gas lease royalty), HMLT devised all of its right, title and interest (other than "Excluded Assets") to Torch Energy Advisors Inc. effective September 4, 1991 and recorded in Buchanan County under DB474 / PG384.

Torch Oil & Gas Company
 c/o Sue Ann Craddock
 670 Dona Ana Road SW
 Deming, New Mexico 88030

Effective 2/1/11, Torch Oil & Gas Company assigned a 2% ORR to SAC Investments, L.P.

Effective 3/31/14, Torch Oil & Gas Company, et al. assigned and conveyed 10% of its right, title and interest to Rockport Oil & Gas, L.L.C. In addition, Torch Oil & Gas Company, et al. assigned and conveyed the remaining 90% of its right, title and interest to Chisos, Ltd.

Rockport Oil & Gas L.L.C. PO Box 347 Houston, TX 77001	0.025 acres 1/10 of 0.250 acres	0.0134%
Chisos, LTD 670 Dona Ana Road SW Deming, New Mexico 88030	0.003 acres 1/90 of 0.250 acres	0.0015%

OIL & GAS OWNERSHIP

(1) Corbit Jackson Heirs Devisees, Successors or Assigns	0.250 acres	0.1345%
---	-------------	---------

(b) Neille Jackson Marshall Heirs, Devisees,
 Successors or Assigns
(documentation requested 11/12/15)

(b.4) Wanda Marshall Ritchie Heirs, Devisees,
 Successors or Assigns

(b.4.1) Charles L. Ritchie
 121 Laurel Ln
 Hendersonville, TN 37075

Conveyed by quitclaim deed 7/30/11 instrument 11-2543, including all past and present royalty escrowed or otherwise

(b.4.1.1) Rebecca I. Ritchie Hale
 1509 Kentucky Ave
 Bristol, TN 37620

see below

* Instrument 08-0207

Pursuant to Article IV, Item 2 of the Last Will & Testament of Corbit Jackson, any money held in escrow at the time of his death passes to his six grandchildren listed below: (D.O.D. 6/18/2008)

The individuals below will receive a one time payout from escrow in accordance to the Will of Corbit Jackson

John M. Ratliff 38416 Valley Ridge Pl Hamilton, VA 20158	0.005 acres 1/48 of 0.250 acres	0.0028%
--	------------------------------------	---------

Acreage in Unit	0.0052	
Percentage of Unit		0.0028%

TOTAL ACRES IN ESCROW:

Acreage in Unit	0.6204	
Percentage of Unit		0.3337%

Exhibit EE
SLW-6
Docket #VGOB 92-0218-0184-05
List of Conflicting Owners/Claimants with Royalty Split Agreements/Court Orders/HB2058
(185,838 Acre Unit)

		Net Acres In Unit	Interest In Unit	Percent of Escrow
Tract #19 - 32,476 Acres				
COAL OWNERSHIP				
(1)	Hugh MacRae Land Trust, 5 c/o Gump, Strauss, Akin LLP 1 Bryant Park, Floor 41 New York, NY 10036-6715	32,476 acres	17.4682%	n/a
<i>By Assignment and Bill of Sale (Gas lease royalty), HMLT devised all of its right, title and interest (other than "Excluded Assets") to Torch Energy Advisors Inc. effective September 4, 1991 and recorded in Buchanan County under DB474 / PG384.</i>				
Torch Oil & Gas Company c/o Sue Ann Craddock 670 Dona Ana Road SW Deming, New Mexico 88030				
<i>Effective 2/1/11, Torch Oil & Gas Company assigned a 2% ORRI to SAC Investments, L.P.</i>				
<i>Effective 3/31/14, Torch Oil & Gas Company, et al. assigned and conveyed 10% of its right, title and interest to Rockport Oil & Gas, L.L.C. In addition, Torch Oil & Gas Company, et al. assigned and conveyed the remaining 90% of its right, title and interest to Chisos, Ltd.</i>				
	Rockport Oil & Gas L.L.C. PO Box 847 Houston, TX 77001	3.25 acres 1/10 of 32,476 acres	1.7468%	n/a
	Chisos, LTD 670 Dona Ana Road SW Deming, New Mexico 88030	29.23 acres 9/10 of 32,476 acres	15.7214%	n/a
OIL & GAS OWNERSHIP				
(1)	Coal Mountain Mining Company, LLP P.O. Box 675 Tazewell, VA 24651	32,476 acres	17.4682%	n/a
Tract #20 - 25,062 Acres				
COAL OWNERSHIP				
(1)	Hugh MacRae Land Trust, Tr.5 c/o Gump, Strauss, Akin LLP 1 Bryant Park, Floor 41 New York, NY 10036-6715	25,062 acres	13.4804%	n/a
<i>By Assignment and Bill of Sale (Gas lease royalty), HMLT devised all of its right, title and interest (other than "Excluded Assets") to Torch Energy Advisors Inc. effective September 4, 1991 and recorded in Buchanan County under DB474 / PG384.</i>				
Torch Oil & Gas Company c/o Sue Ann Craddock 670 Dona Ana Road SW Deming, New Mexico 88030				
<i>Effective 2/1/11, Torch Oil & Gas Company assigned a 2% ORRI to SAC Investments, L.P.</i>				
<i>Effective 3/31/14, Torch Oil & Gas Company, et al. assigned and conveyed 10% of its right, title and interest to Rockport Oil & Gas, L.L.C. In addition, Torch Oil & Gas Company, et al. assigned and conveyed the remaining 90% of its right, title and interest to Chisos, Ltd.</i>				
	Rockport Oil & Gas L.L.C. PO Box 847 Houston, TX 77001	2.51 acres 1/10 of 25,062 acres	1.3480%	n/a
	Chisos, LTD 670 Dona Ana Road SW Deming, New Mexico 88030	22.56 acres 9/10 of 25,062 acres	12.1323%	n/a
OIL & GAS OWNERSHIP				
(1)	CNX Gas Company LLC 1000 Consol Energy Drive Canonsburg, PA 15317 <i>(previously Consolidation Coal Company)</i>	25,062 acres	13.4804%	n/a
Tract #21 - 6,556 Acres				
COAL OWNERSHIP				
(1)	Hugh MacRae Land Trust, Tr.5 c/o Gump, Strauss, Akin LLP 1 Bryant Park, Floor 41 New York, NY 10036-6715	6,556 acres	3.5283%	n/a

Exhibit EE
SLW-6
Docket #VGOB 92-0218-0184-05
List of Conflicting Owners/Claimants with Royalty Split Agreements/Court Orders/HB2058
(185.888 Acre Unit)

	Net Acres In Unit	Interest In Unit	Percent of Escrow
--	----------------------	---------------------	----------------------

Although the deed from Hugh Macrae Land Trust to Torch Oil & Gas Company conveyed the Coal owners' claim to the CBM estate to Torch Oil & Gas Company. The CBM ownership was adjudicated to the prevailing plaintiff Sarah Kathleen Wade under Civil Action Case #CL09-476 executed August 31, 2010. Royalties are to be paid 100% to the prevailing plaintiff.

Torch Oil & Gas Company
c/o Sue Ann Craddock
670 Dona Ana Road SW
Deming, NM 88030

OIL & GAS OWNERSHIP

(1) Thurman Wade Heirs, devisees, Successors or Assigns			
(a) Sarah Kathleen Wade P. O. Box 225 Oakwood, VA 24631	6.556 acres	3.5263%	n/a

NOTE: Sarah Kathleen Wade is prevailing Plaintiff in Civil Action Case #CL09-476 and is awarded 100% of the Coalbed Methane Gas estate underlying this tract. All bonuses and/or royalties are to be paid to Sarah Kathleen Wade.

Tract #22 - 4.854 Acres

COAL OWNERSHIP

(1) Hugh MacRae Land Trust, Tr.17 c/o Gump, Strauss, Akin LLP 1 Bryant Park, Floor 41 New York, NY 10036-6715	4.854 acres	2.8109%	n/a
--	-------------	---------	-----

By Assignment and Bill of Sale (Gas lease royalty), HMLT devised all of its right, title and interest (other than "Excluded Assets") to Torch Energy Advisors Inc. effective September 4, 1991 and recorded in Buchanan County under DB474 / PG384.

Torch Oil & Gas Company
c/o Sue Ann Craddock
670 Dona Ana Road SW
Deming, New Mexico 88030

Effective 2/1/11, Torch Oil & Gas Company assigned a 2% ORRI to SAC Investments, L.P.

Effective 3/31/14, Torch Oil & Gas Company, et al. assigned and conveyed 10% of its right, title and interest to Rockport Oil & Gas, L.L.C. In addition, Torch Oil & Gas Company, et al. assigned and conveyed the remaining 90% of its right, title and interest to Chisos, Ltd.

Rockport Oil & Gas L.L.C. PO Box 847 Houston, TX 77001	0.49 acres 1/10 of 0.60 acres	0.2611%	n/a
Chisos, LTD 670 Dona Ana Road SW Deming, New Mexico 88030	4.37 acres 9/10 of 0.60 acres	2.3498%	n/a

OIL & GAS OWNERSHIP

(1) CNX Gas Company LLC 1000 Consol Energy Drive Canonsburg, PA 15317 (previously Consolidation Coal Company)	4.854 acres	2.8109%	n/a
--	-------------	---------	-----

Tract #23 - 20.780 Acres

COAL OWNERSHIP

(1) Hugh MacRae Land Trust, Tr.2 c/o Gump, Strauss, Akin LLP 1 Bryant Park, Floor 41 New York, NY 10036-6715	20.780 acres	11.1772%	n/a
---	--------------	----------	-----

By Assignment and Bill of Sale (Gas lease royalty), HMLT devised all of its right, title and interest (other than "Excluded Assets") to Torch Energy Advisors Inc. effective September 4, 1991 and recorded in Buchanan County under DB474 / PG384.

Torch Oil & Gas Company
c/o Sue Ann Craddock
670 Dona Ana Road SW
Deming, New Mexico 88030

Effective 2/1/11, Torch Oil & Gas Company assigned a 2% ORRI to SAC Investments, L.P.

Exhibit EE
SLW-6

Docket #VGOB 92-0218-0184-05

List of Conflicting Owners/Claimants with Royalty Split Agreements/Court Orders/HB2058
(185.888 Acre Unit)

	Net Acres in Unit	Interest in Unit	Percent of Escrow
<i>Effective 3/31/14, Torch Oil & Gas Company, et al. assigned and conveyed 10% of its right, title and interest to Rockport Oil & Gas, L.L.C. In addition, Torch Oil & Gas Company, et al. assigned and conveyed the remaining 90% of its right, title and interest to Chisos, Ltd.</i>			
Rockport Oil & Gas L.L.C. PO Box 847 Houston, TX 77001	2.08 acres 1/10 of 20.780 acres	1.1177%	n/a
Chisos, LTD 870 Dona Ana Road SW Deming, New Mexico 88030	18.70 acres 9/10 of 20.780 acres	10.0594%	n/a
<u>OIL & GAS OWNERSHIP</u>			
(1) Ernest Keen Heirs, Devisesors, Successors, or Assigns	20.780 acres	11.1772%	
(a) Lula Sisk Keen Heirs, Devisesors, Successors or Assigns <i>(1/3 interest passes to siblings)</i>			
(a.1) Ralph Keene Heirs, Devisesors, Successors or Assigns			
(a.1.1) Grace Keen Heirs, Devisesors, Successors or Assigns			
(a.1.1.1) Dolores E. Estep 200 Summit Ave Lebanon, VA 24266	0.4948 acres 1/42 of 0.14 acres	0.2661%	1.8946% HB 2058
(a.1.1.2) Darlene Bradley PO Box 503 Keen Mountain, VA 24624	0.4948 acres 1/42 of 0.14 acres	0.2661%	1.8946% HB 2058
(a.1.1.3) Diana Lee Asbury PO Box 974 Lowell, NC 28098	0.4948 acres 1/42 of 0.14 acres	0.2661%	1.8946% HB 2058
(a.1.1.4) Roy Earmost Keen 200 Summit Ave Lebanon, VA 24266	0.4948 acres 1/42 of 0.14 acres	0.2661%	1.8946% HB 2058
(a.1.1.5) Ralph Douglas Keen PO Box 1121 Raven, VA 24639	0.4948 acres 1/42 of 0.14 acres	0.2661%	1.8946% HB 2058
(a.1.1.6) Andy Glen Keen 4846 Quarterwood Rd Thaxton, VA 24174	0.4948 acres 1/42 of 0.14 acres	0.2661%	1.8946% HB 2058
(a.1.1.7) Randy Lynn Keen 49 Lakeshore Terrace Hardy, VA 24101	0.4948 acres 1/42 of 0.14 acres	0.2661%	1.8946% HB 2058
(c) Arnold J. Keene 962 Ascue Rd Cedar Bluff, VA 24609	3.4633 acres 1/6 of 20.780 acre	1.8628%	n/a
(d) Paul Keene Heirs, Devisesors, Successors or Assigns			
(d.1) Ralph Keene Heirs, Devisesors, Successors or Assigns			
(d.1.1) Grace Keen Heirs, Devisesors, Successors or Assigns			
(d.1.1.1) Dolores E. Estep 200 Summit Ave Lebanon, VA 24266	0.0990 acres 1/210 of 0.14 acres	0.0532%	0.3789% HB 2058
(d.1.1.2) Darlene Bradley PO Box 503 Keen Mountain, VA 24624	0.0990 acres 1/210 of 0.14 acres	0.0532%	0.3789% HB 2058
(d.1.1.3) Diana Lee Asbury PO Box 974 Lowell, NC 28098	0.0990 acres 1/210 of 0.14 acres	0.0532%	0.3789% HB 2058

Exhibit EE
 SLW-6
 Docket #VGOB 92-0218-0184-05
 List of Conflicting Owners/Claimants with Royalty Split Agreements/Court Orders/HB2058
 (185.888 Acre Unit)

	Net Acres In Unit	Interest In Unit	Percent of Escrow
(d.1.1.4) Roy Earnest Keen 200 Summil Ave Lebanon, VA 24266	0.0990 acres 1/210 of 0.14 acres	0.0532%	0.3789% HB 2058
(d.1.1.5) Ralph Douglas Keen PO Box 1121 Raven, VA 24639	0.0990 acres 1/210 of 0.14 acres	0.0532%	0.3789% HB 2058
(d.1.1.6) Andy Glen Keen 4848 Quarterwood Rd Thaxton, VA 24174	0.0990 acres 1/210 of 0.14 acres	0.0532%	0.3789% HB 2058
(d.1.1.7) Randy Lynn Keen 49 Lakeshore Terrace Hardy, VA 24101	0.0990 acres 1/210 of 0.14 acres	0.0532%	0.3789% HB 2058
(d.2) Arnold J. Keene 962 Ascue Rd Cedar Bluff, VA 24809	0.6927 acres 1/30 of 20.780 acre	0.3726%	n/a
(d.3) Anna R. Lambert 182 Blankenship Dr N. Tazewell, VA 24630	0.6927 acres 1/30 of 20.780 acre	0.3726%	n/a
(d.4) Ann McCowen Justice PO Box 677 Rosedale, VA 24280	0.6927 acres 1/30 of 20.780 acre	0.3726%	n/a
(e) Ruby Hale Heirs, Devises, Successors or Assigns	<i>Pre-deceased Paul Keene</i>		
(e.1) Carl Lee Hale 104 Third Ave Richlands, VA 24641	0.1732 acres 1/120 of 20.780 acre	0.0931%	0.6631% HB 2058
(e.2) Billy Ray Hale PO Box 311 Honaker, VA 24260	0.1732 acres 1/120 of 20.780 acre	0.0931%	n/a
(e.3) Linda K Malney PO Box 738 Pounding Mill, VA 24637	0.1732 acres 1/120 of 20.780 acre	0.0931%	n/a
(e.4) Brenda Woddle PO Box 852 Pounding Mill, VA 24637	0.1732 acres 1/120 of 20.780 acre	0.0931%	n/a
(f) Ann McCowen Justice PO Box 677 Rosedale, VA 24280	3.4633 acres 1/6 of 20.780 acre	1.8629%	n/a
(g) Ruby Hale Heirs, Devises, Successors or Assigns			
(g.1) Billy Ray Hale PO Box 311 Honaker, VA 24260	0.8658 acres 1/24 of 20.780 acre	0.4657%	n/a
(g.2) Linda K Malney PO Box 738 Pounding Mill, VA 24637	0.8658 acres 1/24 of 20.780 acre	0.4657%	n/a
(g.3) Brenda Woddle PO Box 852 Pounding Mill, VA 24637	0.8658 acres 1/24 of 20.780 acre	0.4657%	n/a
(g.4) Carl Lee Hale 104 Third Ave Richlands, VA 24641	0.8658 acres 1/24 of 20.780 acre	0.4657%	3.3155% HB 2058
(h) Anna Ruth Lambert 182 Blankenship Dr N. Tazewell, VA 24630	3.4633 acres 1/6 of 20.780 acre	1.8629%	n/a
	Acres in Unit Percentage of Unit	20.7800 11.1772%	

Exhibit EE

SLW-6

Docket #VGOB 92-0218-0184-05

List of Conflicting Owners/Claimants with Royalty Split Agreements/Court Orders/HB2058
(185.888 Acre Unit)

		Net Acres In Unit	Interest In Unit	Percent of Escrow
<u>Tract #24 - 0.185 Acres</u>				
COAL OWNERSHIP				
(1)	Hugh MacRae Land Trust, Tr.5 c/o Gump, Strauss, Akin LLP 1 Bryant Park, Floor 41 New York, NY 10036-6715	0.185 acres	0.0995%	n/a
<i>By Assignment and Bill of Sale (Gas lease royalty), HMLT devised all of its right, title and interest (other than "Excluded Assets") to Torch Energy Advisors Inc. effective September 4, 1991 and recorded in Buchanan County under DB474 / PG384.</i>				
Torch Oil & Gas Company c/o Sue Ann Craddock 670 Dona Ana Road SW Deming, New Mexico 88030				
<i>Effective 2/1/11, Torch Oil & Gas Company assigned a 2% ORRI to SAC Investments, L.P.</i>				
<i>Effective 3/31/14, Torch Oil & Gas Company, et al. assigned and conveyed 10% of its right, title and interest to Rockport Oil & Gas, L.L.C. In addition, Torch Oil & Gas Company, et al. assigned and conveyed the remaining 90% of its right, title and interest to Chisos, Ltd.</i>				
	Rockport Oil & Gas L.L.C. PO Box 847 Houston, TX 77001	0.02 acres 1/10 of 0.185 acres	0.0100%	n/a
	Chisos, LTD 670 Dona Ana Road SW Deming, New Mexico 88030	0.17 acres 9/10 of 0.60 acres	0.0896%	n/a
OIL & GAS OWNERSHIP				
(1)	CNX Gas Company LLC 1000 Consol Energy Drive Canonsburg, PA 15317 <i>(previously Pocahontas Gas Partnership)</i>	0.185 acres	0.0995%	n/a
<u>Tract #25 - 3.661 Acres</u>				
COAL OWNERSHIP				
(1)	Hugh MacRae Land Trust, Tr.17 c/o Gump, Strauss, Akin LLP 1 Bryant Park, Floor 41 New York, NY 10036-6715	3.6610 acres	1.9692%	n/a
<i>By Assignment and Bill of Sale (Gas lease royalty), HMLT devised all of its right, title and interest (other than "Excluded Assets") to Torch Energy Advisors Inc. effective September 4, 1991 and recorded in Buchanan County under DB474 / PG384.</i>				
Torch Oil & Gas Company c/o Sue Ann Craddock 670 Dona Ana Road SW Deming, New Mexico 88030				
<i>Effective 2/1/11, Torch Oil & Gas Company assigned a 2% ORRI to SAC Investments, L.P.</i>				
<i>Effective 3/31/14, Torch Oil & Gas Company, et al. assigned and conveyed 10% of its right, title and interest to Rockport Oil & Gas, L.L.C. In addition, Torch Oil & Gas Company, et al. assigned and conveyed the remaining 90% of its right, title and interest to Chisos, Ltd.</i>				
	Rockport Oil & Gas L.L.C. PO Box 847 Houston, TX 77001	0.37 acres 1/10 of 3.6610 acres	0.1969%	n/a
	Chisos, LTD 670 Dona Ana Road SW Deming, New Mexico 88030	3.29 acres 9/10 of 3.6610 acres	1.7723%	n/a
OIL & GAS OWNERSHIP				
(1)	CNX Gas Company LLC 1000 Consol Energy Drive Canonsburg, PA 15317 <i>(previously Pocahontas Gas Partnership)</i>	3.661 acres	1.9692%	n/a
<u>Tract #26 - 31.027 Acres</u>				
COAL OWNERSHIP				
(1)	Hugh MacRae Land Trust, Tr.17 c/o Gump, Strauss, Akin LLP 1 Bryant Park, Floor 41 New York, NY 10036-6715	31.027 acres	16.8888%	n/a

Exhibit EE
 SLW-8
 Docket #VGOB 92-0218-0184-05
 List of Conflicting Owners/Claimants with Royalty Split Agreements/Court Orders/HB2058
 (185.888 Acre Unit)

170000422

	Net Acres In Unit	Interest In Unit	Percent of Escrow
--	----------------------	---------------------	----------------------

By Assignment and Bill of Sale (Gas lease royalty), HMLT devised all of its right, title and interest (other than "Excluded Assets") to Torch Energy Advisors Inc. effective September 4, 1991 and recorded in Buchanan County under DB474 / PG384.

Torch Oil & Gas Company
 c/o Sue Ann Craddock
 670 Dona Ana Road SW
 Deming, New Mexico 88030

Effective 2/1/11, Torch Oil & Gas Company assigned a 2% ORRI to SAC Investments, L.P.

Effective 3/31/14, Torch Oil & Gas Company, et al. assigned and conveyed 10% of its right, title and interest to Rockport Oil & Gas, L.L.C. In addition, Torch Oil & Gas Company, et al. assigned and conveyed the remaining 90% of its right, title and interest to Chisos, Ltd.

Rockport Oil & Gas L.L.C. PO Box 847 Houston, TX 77001	3.10 acres 1/10 of 31.027 acres	1.6689%	n/a
Chisos, LTD 670 Dona Ana Road SW Deming, New Mexico 88030	27.92 acres 9/10 of 31.027 acres	15.0199%	n/a

OIL & GAS OWNERSHIP

(1) Garden Realty Corporation c/o Margrot Worley Burns 108 Bexley Road Moorsville, NC 28117	31.027 acres	16.6888%	n/a
--	--------------	----------	-----

Tract #27 - 15.470 Acres

COAL OWNERSHIP

(1) Hugh MacRae Land Trust, Tr.17 c/o Gump, Strauss, Akin LLP 1 Bryant Park, Floor 41 New York, NY 10036-6715	15.470 acres	8.3222%	
--	--------------	---------	--

By Assignment and Bill of Sale (Gas lease royalty), HMLT devised all of its right, title and interest (other than "Excluded Assets") to Torch Energy Advisors Inc. effective September 4, 1991 and recorded in Buchanan County under DB474 / PG384.

Torch Oil & Gas Company
 c/o Sue Ann Craddock
 670 Dona Ana Road SW
 Deming, New Mexico 88030

Effective 2/1/11, Torch Oil & Gas Company assigned a 2% ORRI to SAC Investments, L.P.

Effective 3/31/14, Torch Oil & Gas Company, et al. assigned and conveyed 10% of its right, title and interest to Rockport Oil & Gas, L.L.C. In addition, Torch Oil & Gas Company, et al. assigned and conveyed the remaining 90% of its right, title and interest to Chisos, Ltd.

Rockport Oil & Gas L.L.C. PO Box 847 Houston, TX 77001	3.25 acres 1/10 of 15.470 acres	1.7471%	
Chisos, LTD 670 Dona Ana Road SW Deming, New Mexico 88030	3.25 acres 1/10 of 15.470 acres	1.7471%	

OIL & GAS OWNERSHIP

(1) W.J. Sisk Heirs, devisees, Successors or Assigns (Lots 1 & 2)	15.470 acres	8.3222%	0.01040277
--	--------------	---------	------------

(a) Wendell Sisk Heirs, devisees,
Successors or Assigns

(a.1) Bortha May (Sisk) Atchison *Conveyed 1/14/92 to Larry Douglas Chambers & Karen Chambers (DB 385/308)*

(a.1.1) Larry Douglas Chambers *Conveyed Tracts No. 1 & 2 on 2/10/93 to Dale Hodge Chambers & Patricia Chambers (DB 404/543)*

(a.1.1.1) Dale Hodge Chambers 1009 Peach Rd Raven, Va 24839	0.553 acres 1/28 of 15.47 acres	0.2972%	2.1156% HB 2058
---	------------------------------------	---------	--------------------

(a.1.1.2) Patricia Chambers 1009 Peach Rd Raven, Va 24839	0.553 acres 1/28 of 15.47 acres	0.2972%	2.1156% HB 2058
---	------------------------------------	---------	--------------------

(a.1.2) Karen Chambers *Conveyed Tracts No. 1 & 2 on 2/10/93 to Dale Hodge Chambers & Patricia Chambers (DB 404/543)*

Exhibit EE

SLW-8

Docket #VGOB 92-0218-0184-05

List of Conflicting Owners/Claimants with Royalty Split Agreements/Court Orders/HB2058
(195.888 Acre Unit)

170000422

	Net Acres In Unit	Interest In Unit	Percent of Escrow
(a.1.2.1) Dale Hodge Chambers 1009 Peach Rd Raven, Va 24639	0.553 acres 1/28 of 15.47 acres	0.2972%	2.1156% HB 2058
(a.1.2.2) Patricia Chambers 1009 Peach Rd Raven, Va 24639	0.553 acres 1/28 of 15.47 acres	0.2972%	2.1156% HB 2058
(b) Edward P. Sisk Heirs, Devisoes, Successors or Assigns			
(b.1) Helen Sisk <i>Conveyed 1/13/92 to Larry Douglas Chambers & Karen Chambers (DB 385/311)</i>			
(b.1.1) Larry Douglas Chambers & Karen Chamt <i>Conveyed Tracts No. 1 & 2 on 2/10/93 to Dale Hodge Chambers & Patricia Chambers (DB 404/543)</i>			
(b.1.1.1) Dale Hodge Chambers 1009 Peach Rd Raven, Va 24639	1.105 acres 1/14 of 15.47 acres	0.5944%	4.2313% HB 2058
(b.1.1.2) Patricia Chambers 1009 Peach Rd Raven, Va 24639	1.105 acres 1/14 of 15.47 acres	0.5944%	4.2313% HB 2058
(c) Bascom Harold Sisk Heirs, Devisoes, Successors or Assigns			
(c.1) Maudie Ellen Sanders Heirs, Devisoes, Successors or Assigns			
(c.1.1) Richard J. Sanders, Jr. 900 Greenland Cir N Mission, TX 78572	0.184 acres 1/84 of 15.47 acres	0.0991%	0.7052% HB 2058
(c.2) Walter Jackson "Bud" Sisk Heirs, Devisoes, Successors or Assigns			
(c.2.1) Tina Hall 396 McTeer Dr Kingsport, TN 37663	0.092 acres 1/168 of 15.47 acres	0.0495%	0.3526% HB 2058
(c.3) Jimmy Donald Sisk 2854 Kay Blvd Norton, OH 44203	0.184 acres 1/84 of 15.47 acres	0.0991%	0.7052% HB 2058
(c.3) Maudie Ellen Sanders Heirs, Devisoes, Successors or Assigns			
(c.3.1) Richard J. Sanders, Jr. 900 Greenland Cir N Mission, TX 78572	0.553 acres 1/28 of 15.47 acres	0.2972%	2.1156% HB 2058
(c.4) Walter Jackson "Bud" Sisk Heirs, Devisoes, Successors or Assigns			
(c.4.2) Tina Hall 396 McTeer Dr Kingsport, TN 37663	0.184 acres 1/84 of 15.47 acres	0.0991%	0.7052% HB 2058
(c.5) Jimmy Donald Sisk 2854 Kay Blvd Norton, OH 44203	0.553 acres 1/28 of 15.47 acres	0.2972%	2.1156% HB 2058
(d) Audroy B. Sisk Heirs, Devisoes, Successors or Assigns			
(d.1) Oma Sisk Arnold <i>Conveyed 1/17/92 to Larry Douglas Chambers & Karen Chambers (DB 385/393)</i>			
(d.1.1) Dale Hodge Chambers 1009 Peach Rd Raven, Va 24639	1.105 acres 1/14 of 15.47 acres	0.5944%	4.2313% HB 2058
(d.1.2) Patricia Chambers 1009 Peach Rd Raven, Va 24639	1.105 acres 1/14 of 15.47 acres	0.5944%	4.2313% HB 2058

List of Conflicting Owners/Claimants with Royalty Split Agreements/Court Orders/HB2058
(185.888 Acre Unit)

170000422

	Net Acres In Unit	Interest In Unit	Percent of Escrow
(e) Mabel Irene Sisk Heirs, Devises, Successors or Assigns			
(e.1) Walter Chambers	Conveyed 12/29/87 to Larry Douglas Chambers (DB 337/766)		
(e.1) Larry Douglas Chambers	Conveyed Tracts No. 1 & 2 on 2/10/93 to Dale Hodge Chambers & Patricia Chambers (DB 404/543)		
(e.1.1) Dale Hodge Chambers 1009 Peach Rd Raven, Va 24639	0.368 acres 1/42 of 15.47 acres	0.1981%	1.4104% HB 2058
(e.1.2) Patricia Chambers 1009 Peach Rd Raven, Va 24639	0.368 acres 1/42 of 15.47 acres	0.1981%	1.4104% HB 2058
(f) Opal W. May	Conveyed 1/13/88 to Larry Douglas Chambers (DB 337/766)		
(f.1) Larry Douglas Chambers	Conveyed Tracts No. 1 & 2 on 2/10/93 to Dale Hodge Chambers & Patricia Chambers (DB 404/543)		
(f.1.1) Dale Hodge Chambers 1009 Peach Rd Raven, Va 24639	1.105 acres 1/14 of 15.47 acres	0.5944%	4.2313% HB 2058
(f.1.2) Patricia Chambers 1009 Peach Rd Raven, Va 24639	1.105 acres 1/14 of 15.47 acres	0.5944%	4.2313% HB 2058
(f.2) Dale Hodge Chambers 1009 Peach Rd Raven, Va 24639	0.737 acres 1/21 of 15.47 acres	0.3963%	2.8209% HB 2058
(f.3) Gary Wayne Chambers	Conveyed 12/29/87 to Larry Douglas Chambers (DB 337/766)		
(f.3.1) Larry Douglas Chambers	Conveyed Tracts No. 1 & 2 on 2/10/93 to Dale Hodge Chambers & Patricia Chambers (DB 404/543)		
(f.3.1.1) Dale Hodge Chambers 1009 Peach Rd Raven, Va 24639	0.368 acres 1/42 of 15.47 acres	0.1981%	1.4104% HB 2058
(f.3.1.2) Patricia Chambers 1009 Peach Rd Raven, Va 24639	0.368 acres 1/42 of 15.47 acres	0.1981%	1.4104% HB 2058
(g) Morris Talmage Sisk	Conveyed 7/10/88 to Larry Douglas Chambers (DB 105/122)		
(g.1) Ernest Keen	Conveyed 4/27/51 to A.B. Sisk & Oma Sisk (DB 115/558)		
(g.1.1) Audrey (aka Audra) Sisk Heirs, Devises, Successors or Assigns	Conveyed 1/17/92 to Dale Hodge Chambers & Patricia Chambers (DB 385/393)		
(g.1.1.1) Oma Sisk Arnold	Conveyed 1/17/92 to Dale Hodge Chambers & Patricia Chambers (DB 385/393)		
(g.1.1.1.1) Dale Hodge Chambers 1009 Peach Rd Raven, Va 24639	0.553 acres 1/28 of 15.47 acres	0.2972%	2.1156% HB 2058
(g.1.1.1.2) Patricia Chambers 1009 Peach Rd Raven, Va 24639	0.553 acres 1/28 of 15.47 acres	0.2972%	2.1156% HB 2058
(h) Patricia Chambers	Conveyed 2/10/93 to Larry Douglas Chambers (DB 404/543)		
(h.1) Larry Douglas Chambers	Conveyed 4/27/51 to A.B. Sisk & Oma Sisk (DB 115/558)		
(h.1.1) Dale Hodge Chambers 1009 Peach Rd Raven, Va 24639	0.553 acres 1/28 of 15.47 acres	0.2972%	2.1156% HB 2058
(h.1.2) Patricia Chambers 1009 Peach Rd Raven, Va 24639	0.553 acres 1/28 of 15.47 acres	0.2972%	2.1156% HB 2058
	Acreage in Unit	15.0096	
	Percentage of Unit		8.0745%

Tract #27A - 1.760 AcresCOAL OWNERSHIP

(1) Hugh MacRae Land Trust, Tr.17 c/o Gump, Strauss, Akin LLP 1 Bryant Park, Floor 41 New York, NY 10036-6715	2.563 acres	1.3786%	n/a
--	-------------	---------	-----

Exhibit EE
SLW-6
Docket #VGOB 92-0218-0184-05
List of Conflicting Owners/Claimants with Royalty Split Agreements/Court Orders/HB2058
(185,888 Acre Unit)

	Net Acres In Unit	Interest In Unit	Percent of Escrow
--	----------------------	---------------------	----------------------

By Assignment and Bill of Sale (Gas lease royalty), HMLT devised all of its right, title and interest (other than "Excluded Assets") to Torch Energy Advisors Inc. effective September 4, 1991 and recorded in Buchanan County under DB474 / PG384.

Torch Oil & Gas Company
c/o Sue Ann Craddock
670 Dona Ana Road SW
Deming, New Mexico 88030

Effective 2/1/11, Torch Oil & Gas Company assigned a 2% ORRI to SAC Investments, L.P.

Effective 3/31/14, Torch Oil & Gas Company, et al. assigned and conveyed 10% of its right, title and interest to Rockport Oil & Gas, L.L.C. In addition, Torch Oil & Gas Company, et al. assigned and conveyed the remaining 90% of its right, title and interest to Chisos, Ltd.

Rockport Oil & Gas L.L.C. PO Box 847 Houston, TX 77001	0.26 acres 1/10 of 2.563 acres	0.1379%	n/a
Chisos, LTD 670 Dona Ana Road SW Deming, New Mexico 88030	2.31 acres 9/10 of 2.563 acres	1.2407%	n/a

OIL & GAS OWNERSHIP

(1) Ernest Addison Heirs, Devisors, Successors or Assigns	2.563 acres	1.3786%	n/a
(a) Myrtle Addison Estate c/o Joe Addison P.O. Box 91 Nokesville, VA 20182	6.569 acres 1/3 of 2.563 acres	3.5333%	n/a
(b) Ralph Addison 195 Morefield Bottom Dr. St. Paul, VA 24283	0.342 acres 2/15 of 2.563 acres	0.1838%	n/a
(c) Gayle Henderson 881 Grubmore Road Marion, VA 24354	0.342 acres 2/15 of 2.563 acres	0.1838%	n/a
(d) Helen McGrady 11656 Cemetary Road Boalston, VA 22712	0.342 acres 2/15 of 2.563 acres	0.1838%	n/a
(e) Joe Addison P.O. Box 91 Nokesville, VA 20182	0.342 acres 2/15 of 2.563 acres	0.1838%	n/a
(f) Evelyn Massey PO Box 149 Centerville, Va 22020	0.342 acres 2/15 of 2.563 acres	0.1838%	n/a
	Acreage in Unit	8.2776	
	Percentage of Unit	4.4524%	

Tract #27B - 5.200 Acres

COAL OWNERSHIP

(1) Hugh MacRae Land Trust, Tr.17 c/o Gump, Strauss, Akin LLP 1 Bryant Park, Floor 41 New York, NY 10036-6715	5.200 acres	2.7970%
--	-------------	---------

By Assignment and Bill of Sale (Gas lease royalty), HMLT devised all of its right, title and interest (other than "Excluded Assets") to Torch Energy Advisors Inc. effective September 4, 1991 and recorded in Buchanan County under DB474 / PG384.

Torch Oil & Gas Company
c/o Sue Ann Craddock
670 Dona Ana Road SW
Deming, New Mexico 88030

Effective 2/1/11, Torch Oil & Gas Company assigned a 2% ORRI to SAC Investments, L.P.

Effective 3/31/14, Torch Oil & Gas Company, et al. assigned and conveyed 10% of its right, title and interest to Rockport Oil & Gas, L.L.C. In addition, Torch Oil & Gas Company, et al. assigned and conveyed the remaining 90% of its right, title and interest to Chisos, Ltd.

Rockport Oil & Gas L.L.C. PO Box 847 Houston, TX 77001	0.52 acres 1/10 of 5.20 acres	0.2797%
Chisos, LTD 670 Dona Ana Road SW Deming, New Mexico 88030	4.68 acres 9/10 of 5.20 acres	2.5176%

Exhibit EE
 SLW-4
 Docket #VGOB 92-0218-0184-05
 List of Conflicting Owners/Claimants with Royalty Split Agreements/Court Orders/HB2058
 (185,888 Acre Unit)

170000422

	Net Acres in Unit	Interest in Unit	Percent of Escrow
OIL & GAS OWNERSHIP			
(1) W.J. Sisk Heirs, Devisees, Successors or Assigns (Lots 1 & 2)	5.200 acres	2.7970%	0.00349622
(a) Wendell Sisk Heirs, Devisees, Successors or Assigns			
(a.1) Bortha May (Sisk) Atchison <i>Conveyed 1/14/92 to Larry Douglas Chambers & Karon Chambers (DB 385/308)</i>			
(a.1.1) Larry Douglas Chambers <i>Conveyed Tracts No. 1 & 2 on 2/10/93 to Dale Hodge Chambers & Patricia Chambers (DB 404/543)</i>			
(a.1.1.1) Dale Hodge Chambers 1009 Peach Rd Raven, Va 24639	0.186 acres 1/28 of 5.20 acres	0.0999%	0.7111% HB 2058
(a.1.1.2) Patricia Chambers 1009 Peach Rd Raven, Va 24639	0.186 acres 1/28 of 5.20 acres	0.0999%	0.7111% HB 2058
(a.1.2) Karen Chambers <i>Conveyed Tracts No. 1 & 2 on 2/10/93 to Dale Hodge Chambers & Patricia Chambers (DB 404/543)</i>			
(a.1.2.1) Dale Hodge Chambers 1009 Peach Rd Raven, Va 24639	0.186 acres 1/28 of 5.20 acres	0.0999%	0.7111% HB 2058
(a.1.2.2) Patricia Chambers 1009 Peach Rd Raven, Va 24639	0.186 acres 1/28 of 5.20 acres	0.0999%	0.7111% HB 2058
(b) Edward P. Sisk Heirs, Devisees, Successors or Assigns			
(b.1) Helen Sisk <i>Conveyed 1/13/92 to Larry Douglas Chambers & Karen Chambers (DB 385/311)</i>			
(b.1.1) Larry Douglas Chambers & Karen Chamt <i>Conveyed Tracts No. 1 & 2 on 2/10/93 to Dale Hodge Chambers & Patricia Chambers (DB 404/543)</i>			
(b.1.1.1) Dale Hodge Chambers 1009 Peach Rd Raven, Va 24639	0.371 acres 1/14 of 5.20 acres	0.1998%	1.4223% HB 2058
(b.1.1.2) Patricia Chambers 1009 Peach Rd Raven, Va 24639	0.371 acres 1/14 of 5.20 acres	0.1998%	1.4223% HB 2058
(c) Bascom Harold Sisk Heirs, Devisees, Successors or Assigns			
(c.1) Maudie Ellen Sanders Heirs, Devisees, Successors or Assigns			
(c.1.1) Richard J. Sanders, Jr. 900 Greenland Cir N Mission, TX 78572	0.062 acres 1/84 of 5.20 acres	0.0333%	0.2370% HB 2058
(c.2) Walter Jackson "Bud" Sisk Heirs, Devisees, Successors or Assigns			
(c.2.1) Tina Hall 396 McTeer Dr Kingsport, TN 37663	0.031 acres 1/168 of 5.20 acres	0.0168%	0.1185% HB 2058
(c.3) Jimmy Donald Sisk 2854 Kay Blvd Norton, OH 44203	0.062 acres 1/84 of 5.20 acres	0.0333%	0.2370% HB 2058
(c.3) Maudie Ellen Sanders Heirs, Devisees, Successors or Assigns			
(c.3.1) Richard J. Sanders, Jr. 900 Greenland Cir N Mission, TX 78572	0.186 acres 1/28 of 5.20 acres	0.0999%	0.7111% HB 2058
(c.4) Walter Jackson "Bud" Sisk Heirs, Devisees, Successors or Assigns			
(c.4.2) Tina Hall 396 McTeer Dr Kingsport, TN 37663	0.062 acres 1/84 of 5.20 acres	0.0333%	0.2370% HB 2058
(c.5) Jimmy Donald Sisk 2854 Kay Blvd Norton, OH 44203	0.186 acres 1/28 of 5.20 acres	0.0999%	0.7111% HB 2058

Exhibit EE
SLW-6
Docket #VGOB 92-0218-0184-05
List of Conflicting Owners/Claimants with Royalty Split Agreements/Court Orders/HB2058
(185.888 Acre Unit)

	Net Acres in Unit	Interest in Unit	Percent of Escrow
(d) Audrey B. Sisk Heirs, Devisees, Successors or Assigns			
(d.1) Oma Sisk Arnold <i>Conveyed 1/17/92 to Larry Douglas Chambers & Karon Chambers (DB 385/393)</i>			
(d.1.1) Dale Hodge Chambers 1009 Peach Rd Raven, Va 24639	0.371 acres 1/14 of 5.20 acres	0.1998%	1.4223% HB 2058
(d.1.2) Patricia Chambers 1009 Peach Rd Raven, Va 24639	0.371 acres 1/14 of 5.20 acres	0.1998%	1.4223% HB 2058
(e) Mabel Irene Sisk Heirs, Devisees, Successors or Assigns			
(e.1) Walter Chambers <i>Conveyed 12/29/87 to Larry Douglas Chambers (DB 337/766)</i>			
(e.1) Larry Douglas Chambers <i>Conveyed Tracts No. 1 & 2 on 2/10/93 to Dale Hodge Chambers & Patricia Chambers (DB 404/543)</i>			
(e.1.1) Dale Hodge Chambers 1009 Peach Rd Raven, Va 24639	0.124 acres 1/42 of 5.20 acres	0.0666%	0.4741% HB 2058
(e.1.2) Patricia Chambers 1009 Peach Rd Raven, Va 24639	0.124 acres 1/42 of 5.20 acres	0.0666%	0.4741% HB 2058
(f) Opal W. May <i>Conveyed 1/13/88 to Larry Douglas Chambers (DB 337/766)</i>			
(f.1) Larry Douglas Chambers <i>Conveyed Tracts No. 1 & 2 on 2/10/93 to Dale Hodge Chambers & Patricia Chambers (DB 404/543)</i>			
(f.1.1) Dale Hodge Chambers 1009 Peach Rd Raven, Va 24639	0.371 acres 1/14 of 5.20 acres	0.1998%	1.4223% HB 2058
(f.1.2) Patricia Chambers 1009 Peach Rd Raven, Va 24639	0.371 acres 1/14 of 5.20 acres	0.1998%	1.4223% HB 2058
(f.2) Dale Hodge Chambers 1009 Peach Rd Raven, Va 24639	0.248 acres 1/21 of 5.20 acres	0.1332%	0.9482% HB 2058
(f.3) Gary Wayne Chambers <i>Conveyed 12/29/87 to Larry Douglas Chambers (DB 337/766)</i>			
(f.3.1) Larry Douglas Chambers <i>Conveyed Tracts No. 1 & 2 on 2/10/93 to Dale Hodge Chambers & Patricia Chambers (DB 404/543)</i>			
(f.3.1.1) Dale Hodge Chambers 1009 Peach Rd Raven, Va 24639	0.124 acres 1/42 of 5.20 acres	0.0666%	0.4741% HB 2058
(f.3.1.2) Patricia Chambers 1009 Peach Rd Raven, Va 24639	0.124 acres 1/42 of 5.20 acres	0.0666%	0.4741% HB 2058
(g) Morris Talmage Sisk <i>Conveyed 7/10/48 to Larry Douglas Chambers (DB 105/122)</i>			
(g.1) Ernest Keon <i>Conveyed 4/27/51 to A.B. Sisk & Oma Sisk (DB 115/558)</i>			
(g.1.1) Audrey (aka Audra) Sisk Heirs, Devisees, Successors or Assigns			
(g.1.1.1) Oma Sisk Arnold <i>Conveyed 1/17/92 to Dale Hodge Chambers & Patricia Chambers (DB 385/393)</i>			

Exhibit EE
SLW-6
Docket #VGOB 92-0218-0184-05
List of Conflicting Owners/Claimants with Royalty Split Agreements/Court Orders/HB2058
(185,888 Acre Unit)

	Net Acres in Unit	Interest in Unit	Percent of Escrow
(g.1.1.1.1) Dale Hodge Chambers 1009 Peach Rd Raven, Va 24639	0.186 acres 1/28 of 5.20 acres	0.0999%	0.7111% HB 2058
(g.1.1.1.2) Patricia Chambers 1009 Peach Rd Raven, Va 24639	0.186 acres 1/28 of 5.20 acres	0.0999%	0.7111% HB 2058
(h) Patricia Chambers	<i>Conveyed 2/10/93 to Larry Douglas Chambers (DB 404/543)</i>		
(h.1) Larry Douglas Chambers	<i>Conveyed 4/27/51 to A.B. Sisk & Oma Sisk (DB 115/558)</i>		
(h.1.1) Dale Hodge Chambers 1009 Peach Rd Raven, Va 24639	0.186 acres 1/28 of 5.20 acres	0.0999%	0.7111% HB 2058
(h.1.2) Patricia Chambers 1009 Peach Rd Raven, Va 24639	0.186 acres 1/28 of 5.20 acres	0.0999%	0.7111% HB 2058
	Acroage in Unit	5.0452	
	Percentage of Unit		2.7137%

Tract #27C - 1,760 Acres

COAL OWNERSHIP

(1) Hugh MacRae Land Trust, Tr.17 c/o Gump, Strauss, Akin LLP 1 Bryant Park, Floor 41 New York, NY 10036-6715	1,760 acres	0.9467%	n/a
--	-------------	---------	-----

By Assignment and Bill of Sale (Gas lease royalty), HMLT devised all of its right, title and interest (other than "Excluded Assets") to Torch Energy Advisors Inc. effective September 4, 1991 and recorded in Buchanan County under DB474 / PG384.

Torch Oil & Gas Company
c/o Sue Ann Craddock
670 Dona Ana Road SW
Deming, New Mexico 88030

Effective 2/1/11, Torch Oil & Gas Company assigned a 2% ORRI to SAC Investments, L.P.

Effective 3/31/14, Torch Oil & Gas Company, et al. assigned and conveyed 10% of its right, title and interest to Rockport Oil & Gas, L.L.C. In addition, Torch Oil & Gas Company, et al. assigned and conveyed the remaining 90% of its right, title and interest to Chisos, Ltd.

Rockport Oil & Gas L.L.C. PO Box 847 Houston, TX 77001	0.18 acres 1/10 of 1.760 acres	0.0947%	n/a
Chisos, LTD 670 Dona Ana Road SW Deming, New Mexico 88030	1.58 acres 9/10 of 1.760 acres	0.8520%	n/a

OIL & GAS OWNERSHIP

(1) CNX Gas Company LLC 1000 Consol Energy Drive Canonsburg, PA 15317 <i>(previously Pocahontas Gas Partnership)</i>	1,760 acres	0.9467%	n/a
---	-------------	---------	-----

Tract #27D - 1,160 Acres

COAL OWNERSHIP

(1) Hugh MacRae Land Trust, Tr.17 c/o Gump, Strauss, Akin LLP 1 Bryant Park, Floor 41 New York, NY 10036-6715	1,160 acres	0.6239%	n/a
--	-------------	---------	-----

By Assignment and Bill of Sale (Gas lease royalty), HMLT devised all of its right, title and interest (other than "Excluded Assets") to Torch Energy Advisors Inc. effective September 4, 1991 and recorded in Buchanan County under DB474 / PG384.

Torch Oil & Gas Company
c/o Sue Ann Craddock
670 Dona Ana Road SW
Deming, New Mexico 88030

Effective 2/1/11, Torch Oil & Gas Company assigned a 2% ORRI to SAC Investments, L.P.

Exhibit EE

SLW-6

Docket #VGOB 92-0218-0184-05

170000422

List of Conflicting Owners/Claimants with Royalty Split Agreements/Court Orders/HB2058
(185,388 Acre Unit)

	Net Acres In Unit	Interest In Unit	Percent of Escrow
<i>Effective 3/31/14, Torch Oil & Gas Company, et al. assigned and conveyed 10% of its right, title and interest to Rockport Oil & Gas, L.L.C. In addition, Torch Oil & Gas Company, et al. assigned and conveyed the remaining 80% of its right, title and interest to Chisos, Ltd.</i>			
Rockport Oil & Gas L.L.C. PO Box 847 Houston, TX 77001	0.12 acres 1/10 of 1.160 acres	0.0624%	n/a
Chisos, LTD 670 Dona Ana Road SW Deming, New Mexico 88030	1.04 acres 9/10 of 1.160 acres	0.5615%	n/a

OIL & GAS OWNERSHIP

(1) CNX Gas Company LLC 1000 Consol Energy Drive Canonsburg, PA 15317 <i>(previously Pocahontas Gas Partnership)</i>	1.160 acres	0.6239%	n/a
---	-------------	---------	-----

Tract #27E - 0.250 Acres

COAL OWNERSHIP

(1) Hugh MacRae Land Trust, Tr.17 c/o Gump, Strauss, Akin LLP 1 Bryant Park, Floor 41 New York, NY 10036-8715	0.250 acres	0.1345%	
--	-------------	---------	--

By Assignment and Bill of Sale (Gas lease royalty), HMLT devised all of its right, title and interest (other than "Excluded Assets") to Torch Energy Advisors Inc. effective September 4, 1991 and recorded in Buchanan County under DB474 / PG384.

Torch Oil & Gas Company
c/o Sue Ann Craddock
670 Dona Ana Road SW
Deming, New Mexico 88030

Effective 2/1/11, Torch Oil & Gas Company assigned a 2% ORRI to SAC Investments, L.P.

Effective 3/31/14, Torch Oil & Gas Company, et al. assigned and conveyed 10% of its right, title and interest to Rockport Oil & Gas, L.L.C. In addition, Torch Oil & Gas Company, et al. assigned and conveyed the remaining 90% of its right, title and interest to Chisos, Ltd.

Rockport Oil & Gas L.L.C. PO Box 847 Houston, TX 77001	0.03 acres 1/10 of 0.250 acres	0.0134%	
Chisos, LTD 670 Dona Ana Road SW Deming, New Mexico 88030	0.03 acres 1/10 of 0.250 acres	0.0134%	

OIL & GAS OWNERSHIP

(1) Corbit Jackson Heirs, Devisors, Successors or Assigns	0.250 acres	0.1345%	
(a) Earl Marshall Heirs, Devisors, Successors or Assigns			
(a.1) Nellie Jackson Marshall Heirs, Devisors, Successors or Assigns	<i>Life Estate Extinguished</i>		
(a.1.1) Wanda Marshall Ritchie Heirs, Devisors, Successors or assigns <i>D.O.D 3/1991 Instrument 15-0542</i>			
(a.1.1.1) Charles L. Ritchie 121 Laurel Ln Hendersonville, TN 37075	<i>Conveyed by quitclaim deed 7/30/11 Instrument 11-2643, including all past and present royalty escrowed or otherwise</i>		
(a.1.1.1.1) Rebecca I. Ritchie Hale 1509 Kentucky Ave Bristol, TN 37620	0.125 acres 1/2 of 0.250 acres	0.0672%	0.4787% HB 2058
(b) Nellie Jackson Marshall Heirs, Devisors, Successors or Assigns <i>(documentation requested 11/12/15)</i>			
(b.1) Herbert Lawrence Jackson Heirs, Devisors, Successors or Assigns <i>D.O.D 5/14/2007 Instrument 08-0001</i>			

Exhibit EE
SLW-6
Docket #VGOB 92-0218-0184-05
List of Conflicting Owners/Claimants with Royalty Split Agreements/Court Orders/HB2058
(185.888 Acre Unit)

170000422

	Net Acres in Unit	Interest in Unit	Percent of Escrow
(b.1.1) Jerry W. Jackson 3005 Sunnybranch Drive Wilmington, NC 28411	<i>Conveyed by quitclaim deed 2/4/09 Instrument 09-0565, including all past and present royalty escrowed or otherwise paid</i>		
(b.1.1.1) Rebecca I. Ritchie Hale 1509 Kentucky Ave Bristol, TN 37620	0.031 acres 1/8 of 0.250 acres	0.0168%	0.1197% HB 2058
(b.2) Lowery Lee Jackson Heirs, Devises, Successors or Assigns <i>D.O.D. 9/23/2005 - documentation sent for recording</i>			
(b.2.1) Ruth Jackson	<i>Conveyed 2/26/08 Instrument 08-1526</i>		
(b.2.1.1) Jerry W. Jackson 3005 Sunnybranch Drive Wilmington, NC 28411	<i>Conveyed by quitclaim deed 2/4/09 Instrument 09-0565, including all past and present royalty escrowed or otherwise paid</i>		
(b.2.1.1) Rebecca I. Ritchie Hale 1509 Kentucky Ave Bristol, TN 37620	0.031 acres 1/8 of 0.250 acres	0.0168%	0.1197% HB 2058
(b.3) Corbit Jackson Heirs, Devises, Successors or Assigns <i>D.O.D. 6/18/2008 Instrument 08-0207*</i>			
(b.3.1) Jerry W. Jackson	<i>Conveyed by quitclaim deed 2/4/09 Instrument 09-0565</i>		
(b.3.1.1) Rebecca I. Ritchie Hale 1509 Kentucky Ave Bristol, TN 37620	0.031 acres 1/8 of 0.250 acres	0.0168%	0.1197% HB 2058
(b.4) Wanda Marshall Ritchie Heirs, Devises, Successors or Assigns			
(b.4.1) Charles L. Ritchie 121 Laurel Ln Hendersonville, TN 37075	<i>Conveyed by quitclaim deed 7/30/11 Instrument 11-2643, including all past and present royalty escrowed or otherwise</i>		
(b.4.1.1) Rebecca I. Ritchie Hale 1509 Kentucky Ave Bristol, TN 37620	0.031 acres 1/8 of 0.250 acres	0.0168%	see below

* Instrument 08-0207
Pursuant to Article IV, Item 2 of the Last Will & Testament of Corbit Jackson, any money held in escrow at the time of his death passes to his six grandchildren listed below: (D.O.D. 6/18/2008)

The individuals below will receive a one time payout from escrow in accordance to the Will of Corbit Jackson

Michael Hess 109 Aida Burn Ct Stephens City, VA 22655	0.005 acres 1/48 of 0.250 acres	0.0028%	0.0199% HB 2058
Beth Underhill 243 Forest Ct Bentonville, VA 22610	0.005 acres 1/48 of 0.250 acres	0.0028%	0.0199% HB 2058
David Hess 6103 Wild Pear Lane Crozet, VA 22932	0.005 acres 1/48 of 0.250 acres	0.0028%	0.0199% HB 2058
Jeff Jackson 1001 E. 35th St Charlotte, NC 28205	0.005 acres 1/48 of 0.250 acres	0.0028%	0.0199% HB 2058
Julia Chitester Jackson 2212 E. 8th St Charlotte, NC 28204	0.005 acres 1/48 of 0.250 acres	0.0028%	0.0199% HB 2058

Acreage in Unit	0.2448	
Percentage of Unit		0.1317%
<u>TOTAL ACRES RESOLVED:</u>		
Acreage in Unit	156.0982	
Percentage of Unit		83.9634%

INSTRUMENT #170000422
 RECORDED IN THE CLERK'S OFFICE OF
 BUCHANAN COUNTY ON
 FEBRUARY 28, 2017 AT 04:18PM

BEVERLY S. TILLER, CLERK
 RECORDED BY: GGB 8/17/2016