

BEFORE THE VIRGINIA GAS AND OIL BOARD

RELIEF SOUGHT: An Order for Disbursement of Escrowed Funds (and Authorization for Direct Payment of Royalties)

JURISDICTION: Code of Virginia § 45.1-351. (et seq) AND § 45.1-361.22 (et seq) AND § 45.1-361.22:2

UNIT/WELL NAME: Q35

TRACT(S): A portion of 4

LOCATION: BUCHANAN County, Virginia

DOCKET NUMBER: VGOB-91-0521-0120-02

APPLICANTS: CNX Gas Company LLC on behalf of Alan Rakes, Annabelle R Spilsbury, Ashley Cogdill, Barbara Frye Yeazel, Benjamin Coker, Beryl David Rakes Jr, Beverly Maloney, Billie Joe Ann Boydston, Carl Spilsbury, Carlene Fry, Carolyn Rakes, Carolyn Sue Rakes Carter, Casey Turner Ratliff, Cheryl H Boyd, Christopher Andrew Rakes, Christopher Coker, Clyde Rakes Jr, Daisy Sooter, Daniel Trotter, David Santa Cruz, Dawn Marie Graber, Deanna Marie Rakes, Dennis Crosby, Donna Crosby, Donna Fairchild, Earline Steyer, Edward D Bowers, Elizabeth Sue Heinsohn, Franklin Rakes, Fred Thomas Leach, Glen Rakes, Gwen M Spilsbury, Heidi B McCusker, Ira Coker, James Lee Rakes, James Michael Rakes, James Wesley Sands, Janet Jackson, Janice Turner, Jerry Earl Jones, Jerry Rakes, Jessie Louise Schneikert Revocable Trust, Jimmie E Burns, Jimmy D Wallis, Johnny Raymond Coberly, Joseph McCall Rakes, Josephine Rakes, Julia Warren, Karen Clark, Kathleen Elizabeth Beisley, Keith Alsip, Kelly Ellenbecker, Kenny Rakes, Larry Leon Rakes, Linda Rakes Allison, Li

HEARING DATE AND LOCATION: On June 16, 2015, the Virginia Gas and Oil Board, on its own motion, granted the Director of the Division of Gas and Oil the authority to process coal owner dismissal disbursements that have no pending deficiencies or issues. Code of Virginia Section 45.1-361.22:2. Effective date: July 1, 2015.

APPEARANCES: Mark A. Swartz on behalf of CNX Gas Company LLC

PRIOR PROCEEDINGS:

- 1. Supplemental Order Executed 10/31/2001.

170002138

2. Original Pooling Order Executed 07/19/1991, Recorded on 07/19/1991, Deed Book/Instrument No. 377, Page 449.
3. Supplemental Order Executed 01/03/1994, Recorded on 01/07/1994, Deed Book/Instrument No. 417, Page 341.
4. Supplemental Order Executed 02/06/2001, Recorded on 02/15/2001, Deed Book/Instrument No. 519, Page 368.
5. Modification Order -01 Executed 11/19/2001, Recorded on 11/29/2001, Deed Book/Instrument No. 535, Page 206.
6. Supplemental Order Executed 03/27/2003, Recorded on 04/02/2003, Deed Book/Instrument No. 566, Page 123.

NOTICE:

- (1) Amend the Pooling Order to provide for the disbursement of funds on deposit in the Escrow Account attributable to Tract(s) A portion of 4 identified in the attached petition.
- (2) Delete the requirement that the Unit Operator place future royalties attributable to Tract(s) A portion of 4 relative to the interests of the Applicants identified in the attached petition.
- (3) Continue the escrow account under this docket number.

FINDINGS: Code of Virginia § 45.1-361.22 AND § 45.1-361.22:2

Applicant has certified and represented to the Board that:

a. Alan Rakes, Annabelle R. Spilsbury, Ashley Cogdill, Barbara Fry Yeazel, Benjamin Coker, Beryl David Rakes, Jr., Beverly M. Maloney, Billie Joe Ann Boydston, Carl Spilsbury, Carlene Fry, Carolyn Sue Rakes Carter, Carolyn Rakes, Casey Turner, Cheryl H. Boyd, Christopher Coker, Christopher Andrew Rakes, Clyde Rakes, Jr., Daisy Sooter, Daniel Trotter, David Santa Cruz, Dawn Marie Graber, Deanna Marie Rakes, Dennis Crosby, Donna Cosby, Donna Fairchild, Earline Steyer, Edward D. Bowers, Elizabeth Sue Heinsohn, Franklin Rakes, Fred Thomas Leach, Glen Rakes, Gwen M. Spilsbury, Ira Coker, James Lee Rakes, James Michael Rakes, James Wesley Sands, Janet Jackson, Jerry Earl Jones, Jerry Rakes, Jimmie E. Burns, Jimmy D. Wallis, Joseph McCall Rakes, John Cobery, Josephine Rakes, Julia Warren, Karen Clark, Kathleen Elizabeth Beisley, Keith Alsip, Kelly Ellenbecker, Kenny Rakes, Larry Leon Rakes, Linda Rakes Allison, Lisa Rakes Seay, Lola Scoggins, Louise Jordanna Rakes, Lydia Townzen, Margie Rakes Halfacre, Mark Adrian Rakes, Martha L. Rakes, Michael Crosby, Mona L. Kincannon, Nels Theodore Edwin, Nicolas Pearce, Pam Eiszelle, Patricia C. Simpson, Patricia Rakes, Patricia Ramsey, Patsy L. Sayre Lee, Phyllis Farish, Rebecca Coberly, Regina Coberly-Cisneros, Rhonda Genn, Robert Eugene Fry, Ryan A. Marx, Sarah Ann Esslinger, Sharon Rakes, Sharon Wallis, Sharon Witcofski, Sidney Gail Rakes Hutchens, Steven Joseph Rakes, Tami Ellenbecker, Teresa Marie Custis, Terry Rakes, Trudi Coberly, Trudy Rakes Watson, Valera Walls, Veda Brown,

170002138

Vivian Denise Turner, William Arthur Rakes, Winona Adolphsen, Jessie Louise Schneickert Revocable Trust c/o Betty A. Schneickert, Heidi McCusker, Janice Turner, Morgan Turner are the gas claimant in Tracts portion of Tr. 4. As such Alan Rakes, Annabelle R. Spilsbury, Ashley Cogdill, Barbara Fry Yeazel, Benjamin Coker, Beryl David Rakes, Jr., Beverly M. Maloney, Billie Joe Ann Boydston, Carl Spilsbury, Carlene Fry, Carolyn Sue Rakes Carter, Carolyn Rakes, Casey Turner, Cheryl H. Boyd, Christopher Coker, Christopher Andrew Rakes, Clyde Rakes, Jr., Daisy Sooter, Daniel Trotter, David Santa Cruz, Dawn Marie Graber, Deanna Marie Rakes, Dennis Crosby, Donna Cosby, Donna Fairchild, Earline Steyer, Edward D. Bowers, Elizabeth Sue Heinsohn, Franklin Rakes, Fred Thomas Leach, Glen Rakes, Gwen M. Spilsbury, Ira Coker, James Lee Rakes, James Michael Rakes, James Wesley Sands, Janet Jackson, Jerry Earl Jones, Jerry Rakes, Jimmie E. Burns, Jimmy D. Wallis, Joseph McCall Rakes, John Cobery, Josephine Rakes, Julia Warren, Karen Clark, Kathleen Elizabeth Beisley, Keith Alsip, Kelly Ellenbecker, Kenny Rakes, Larry Leon Rakes, Linda Rakes Allison, Lisa Rakes Seay, Lola Scoggins, Louise Jordanna Rakes, Lydia Townzen, Margie Rakes Halfacre, Mark Adrian Rakes, Martha L. Rakes, Michael Crosby, Mona L. Kincannon, Neis Theodore Edwin, Nicolas Pearce, Pam Eiszele, Patricia C. Simpson, Patricia Rakes, Patricia Ramsey, Patsy L. Sayre Lee, Phyllis Farish, Rebecca Coberly, Regina Coberly-Cisneros, Rhonda Genn, Robert Eugene Fry, Ryan A. Marx, Sarah Ann Esslinger, Sharon Rakes, Sharon Wallis, Sharon Witcofski, Sidney Gail Rakes Hutchens, Steven Joseph Rakes, Tami Ellenbecker, Teresa Marie Custis, Terry Rakes, Trudi Coberly, Trudy Rakes Watson, Valera Walls, Veda Brown, Vivian Denise Turner, William Arthur Rakes, Winona Adolphsen, Jessie Louise Schneickert Revocable Trust c/o Betty A. Schneickert, Heidi McCusker, Janice Turner, Morgan Turner are entitled to 100% of the CBM royalties now in escrow and as may be hereafter payable. See Va. Code Ann. § 45.1-361.22:2.A.

b. That CNX Gas Company LLC has given the notice(s) required by § 45.1-361.22:2.A to all conflicting claimants identified in the above referenced pooling Order and any supplemental Orders pertaining thereto.

c. That none of the conflicting claimants noticed have provided, within 45 days of the notice(s) given as provided in b. above, the Board, its designated agent the Director of the Division of Gas and Oil, the Operator and/or the Applicant evidence of either an agreement regarding the escrowed funds/royalties or a proceeding regarding same.

d. That a detailed accounting in accordance with the applicable provisions of § 45.1-361.22 is submitted herewith and identified as Exhibit J.

e. That an Exhibit identified as Table 1 is annexed hereto, and it specifies how the disbursement(s) is to be calculated and paid by the escrow agent.

f. That Va. Code Ann. § 45.1-361.22:2.A. further provides that the Operator shall pay such royalties as may hereafter be payable directly to the gas claimant Alan Rakes, Annabelle R. Spilsbury, Ashley Cogdill, Barbara Fry Yeazel, Benjamin Coker, Beryl David Rakes, Jr., Beverly M. Maloney, Billie Joe Ann Boydston, Carl Spilsbury, Carlene Fry, Carolyn Sue Rakes Carter, Carolyn Rakes, Casey Turner, Cheryl H. Boyd, Christopher Coker, Christopher Andrew Rakes, Clyde Rakes, Jr., Daisy Sooter, Daniel Trotter, David Santa Cruz, Dawn Marie Graber, Deanna Marie Rakes, Dennis Crosby, Donna Cosby, Donna Fairchild, Earline Steyer, Edward D. Bowers, Elizabeth Sue Heinsohn, Franklin Rakes, Fred Thomas Leach, Glen Rakes, Gwen M. Spilsbury, Ira Coker, James Lee Rakes, James Michael Rakes, James Wesley Sands, Janet Jackson, Jerry Earl Jones, Jerry Rakes, Jimmie E. Burns, Jimmy D. Wallis, Joseph McCall Rakes, John Cobery, Josephine Rakes, Julia Warren, Karen Clark, Kathleen Elizabeth Beisley, Keith Alsip, Kelly Ellenbecker, Kenny Rakes, Larry Leon Rakes, Linda Rakes Allison, Lisa Rakes Seay, Lola Scoggins, Louise Jordanna Rakes, Lydia Townzen, Margie Rakes Halfacre, Mark Adrian Rakes, Martha L. Rakes, Michael Crosby, Mona L. Kincannon, Neis Theodore Edwin, Nicolas Pearce, Pam Eiszele, Patricia C. Simpson, Patricia Rakes, Patricia Ramsey, Patsy L. Sayre Lee, Phyllis Farish, Rebecca Coberly, Regina Coberly-Cisneros, Rhonda Genn, Robert Eugene Fry, Ryan A. Marx, Sarah Ann Esslinger, Sharon Rakes, Sharon Wallis, Sharon Witcofski, Sidney Gail Rakes Hutchens, Steven Joseph Rakes, Tami Ellenbecker, Teresa Marie Custis, Terry Rakes, Trudi Coberly, Trudy Rakes Watson, Valera Walls, Veda Brown, Vivian Denise Turner, William Arthur Rakes, Winona Adolphsen, Jessie Louise Schneickert Revocable Trust c/o Betty A. Schneickert, Heidi McCusker, Janice Turner, Morgan Turner, William Arthur Rakes, Winona Adolphsen, Jessie Louise Schneickert Revocable Trust c/o Betty A. Schneickert, Heidi McCusker, Janice Turner, Morgan Turner and not escrow same. See Exhibit EE annexed hereto.

RELIEF GRANTED:

VGOB Disbursement
Unit Q35

VGOB-91-0521-0120-02

Table 1

Tracts: A portion of 4

| Item | Tract | Disbursement Table | Fractional Ownership | Net Acreage Ownership | Royalty Split | Escrowed Acres | Percent of Escrowed Funds | Adjustment Amount |
|--------|-------------------------|---|----------------------|-----------------------|---------------|----------------|---------------------------|-------------------|
| | | | | | | | | |
| 1.3700 | | | | | | | | |
| 4 | Tract 4 (total acreage) | | | | | | | |
| 1 | 4 | Alan Rakes\8619 Stoner Ln Rogers, AR 72632 | 1/4725 | 0.0003 | 100.00% | 0.0003 | 0.0212% | |
| 2 | 4 | Annabelle R Spilsbury\6712 Marietta Ave Garden Grove CA 92845 | 71/10800 | 0.0090 | 100.00% | 0.0090 | 0.6574% | |
| 3 | 4 | Ashley Cogdill\2388 John Montgomery Circle Pea Ridge AR 72751 | 1/4725 | 0.0003 | 100.00% | 0.0003 | 0.0212% | |
| 4 | 4 | Barbara Frye Yeazel\6602 Camden Rd Fayetteville NC 28306 | 1/120 | 0.0114 | 100.00% | 0.0114 | 0.8333% | |
| 5 | 4 | Berjamin Coker\14397 Fairmont Rd Siloam Springs AR 72774 | 11/37800 | 0.0004 | 100.00% | 0.0004 | 0.0291% | |
| 6 | 4 | Beryl David Rakes Jr\1570 16000 Rd Altamount KS 67330 | 1/60 | 0.0228 | 100.00% | 0.0228 | 1.6667% | |
| 7 | 4 | Beverly Maloney\448 W Wallis Rd Cave Springs AR 72718 | 1/160 | 0.0086 | 100.00% | 0.0086 | 0.6250% | |
| 8 | 4 | Billie Joe Ann Boydston\1639 CR 2716 Caddo Mills, TX 75315 | 1/60 | 0.0228 | 100.00% | 0.0228 | 1.6667% | |
| 9 | 4 | Carl Spilsbury\6712 Marietta Ave Garden Grove CA 92845 | 71/7200 | 0.0135 | 100.00% | 0.0135 | 0.9861% | |
| 10 | 4 | Carlene Fry\3841 Hwy 95 Mtn Grove MO 65711 | 1/80 | 0.0171 | 100.00% | 0.0171 | 1.2500% | |
| 11 | 4 | Carolyn Sue Rakes Carter\1741 Abbey Ln Centerlon, AR 72719 | 4/315 | 0.0174 | 100.00% | 0.0174 | 1.2698% | |
| 12 | 4 | Carolyn Rakes\202 Dry Branch Ct Greenwood SC 29649 | 19/4000 | 0.0065 | 100.00% | 0.0065 | 0.4750% | |
| 13 | 4 | Casey Turner Ratliff\3166 Abshier Ave Biggs CA 95917 | 179/210000 | 0.0012 | 100.00% | 0.0012 | 0.0852% | |
| 14 | 4 | Cheryl H Boyd\17 River Ridge Rd Searcy AR 72143 | 19/1000 | 0.0260 | 100.00% | 0.0260 | 1.9000% | |
| 15 | 4 | Christopher Coker\18287 Alpine Rd W. Fork, AR 72774 | 11/37800 | 0.0004 | 100.00% | 0.0004 | 0.0291% | |
| 16 | 4 | Christopher Andrew Rakes\3716 Arrowwood Dr Raleigh NC 27604 | 4/945 | 0.0058 | 100.00% | 0.0058 | 0.4233% | |
| 17 | 4 | Clyde Rakes Jr\17598 Pleasure Hgts Rd Springdale, AR 72764 | 1/1250 | 0.0011 | 100.00% | 0.0011 | 0.0800% | |
| 18 | 4 | Daisy Sooter\14798 State Hwy 116 Colcord, OK 74338 | 19477/4284000 | 0.0062 | 100.00% | 0.0062 | 0.4546% | |
| 19 | 4 | Daniel Trotter\5378 Reeve Rd Mazomanie, WI 53560 | 31/42000 | 0.0010 | 100.00% | 0.0010 | 0.0738% | |
| 20 | 4 | David Santa Cruz\17646 Warwick Circle Fountain Valley, CA 92708 | 21/400 | 0.0719 | 100.00% | 0.0719 | 5.2500% | |
| | | Total acreage in escrow before disbursement | | | | 1.37000 | | |

170002138

4 Tract 4 (total acreage)

1.3700

| | | | | | | | | |
|----|---|---|-----------|--------|---------|--------|---------|--|
| 21 | 4 | Dawn Marie Graber\1303 Davis Ave Springdale, AR 72764 | 1/945 | 0.0014 | 100.00% | 0.0014 | 0.1058% | |
| 22 | 4 | Deanna Marie Rakes\1601 Greenbriar Springdale AR 72762 | 1/135 | 0.0101 | 100.00% | 0.0101 | 0.7407% | |
| 23 | 4 | Dennis Crosby\10614 Green Oaks Ln Redding CA 96003 | 31/43750 | 0.0010 | 100.00% | 0.0010 | 0.0709% | |
| 24 | 4 | Donna Crosby\PO Box 794 Biggs CA 95917 | 31/43750 | 0.0010 | 100.00% | 0.0010 | 0.0709% | |
| 25 | 4 | Donna Fairchild\5086 Strathmore Station Dr Rogers AR 72758 | 1/4725 | 0.0003 | 100.00% | 0.0003 | 0.0212% | |
| 26 | 4 | Earline Steyer\1535 Sherman St Cheswick PA 15024 | 31/3500 | 0.0121 | 100.00% | 0.0121 | 0.8857% | |
| 27 | 4 | Edward D Bowers\8681 W Goose Creek Rd Fayetteville AR 72704 | 1/160 | 0.0086 | 100.00% | 0.0086 | 0.6250% | |
| 28 | 4 | Elizabeth Sue Heinsohn\PO Box 1457 Siloam Springs AR 72761 | 8/315 | 0.0348 | 100.00% | 0.0348 | 2.5397% | |
| 29 | 4 | Franklin Rakes\1713 Lake Superior Dr Harvey, LA 70058 | 131/63000 | 0.0028 | 100.00% | 0.0028 | 0.2079% | |
| 30 | 4 | Fred Thomas Leach\602 Fall Creek Rd Longview, WA 98632 | 743/42000 | 0.0242 | 100.00% | 0.0242 | 1.7690% | |
| 31 | 4 | Glen Rakes\129 Clubhouse Ct Elk City, OK 73644 | 1/1250 | 0.0011 | 100.00% | 0.0011 | 0.0800% | |
| 32 | 4 | Gwen M Spilsbury\6712 Marietta Ave Garden Grove CA 92845 | 71/10800 | 0.0090 | 100.00% | 0.0090 | 0.6574% | |
| 33 | 4 | Ira Coker\253 Fredonia Springdale, AR 72762 | 11/37800 | 0.0004 | 100.00% | 0.0004 | 0.0291% | |
| 34 | 4 | James Lee Rakes\105 Santa Fe Trail Lake Kiowa, TX 76240 | 1/30 | 0.0457 | 100.00% | 0.0457 | 3.3333% | |
| 35 | 4 | James Michael Rakes\107 Parkwood Ct Greenwood SC 29646 | 19/8000 | 0.0033 | 100.00% | 0.0033 | 0.2375% | |
| 36 | 4 | James Wesley Sands\800 Clayton Rd Cave Springs AR 72718 | 11/12600 | 0.0012 | 100.00% | 0.0012 | 0.0873% | |
| 37 | 4 | Janet Jackson\19310 NW 50th Ave Stark FL 32091 | 19/4000 | 0.0065 | 100.00% | 0.0065 | 0.4750% | |
| 38 | 4 | Jerry Earl Jones\3911 SW Bright Rd Bentonville AR 72712 | 8/315 | 0.0348 | 100.00% | 0.0348 | 2.5397% | |
| 39 | 4 | Jerry Rakes\5511 W Hemlock Ave Visalia CA 93277 | 31/8750 | 0.0049 | 100.00% | 0.0049 | 0.3543% | |
| 40 | 4 | Jimmie E Burns\46 O'Neill Circle Bella Vista, AR 72715 | 11/12600 | 0.0012 | 100.00% | 0.0012 | 0.0873% | |
| 41 | 4 | Jimmy D Wallis\925 N Main St Cave Springs AR 72718 | 1/80 | 0.0171 | 100.00% | 0.0171 | 1.2500% | |
| 42 | 4 | Joseph McCall Rakes\23 Hoppin John Ln Taylor SC 29687 | 131/63000 | 0.0028 | 100.00% | 0.0028 | 0.2079% | |
| 43 | 4 | Johnny Raymond Coberly\8801 Eton Ave #20 Canoga Park, CA 91304 | 1/80 | 0.0171 | 100.00% | 0.0171 | 1.2500% | |
| 44 | 4 | Josephine Rakes\5086 Strathmore Station Dr Rogers AR 72758 | 1/135 | 0.0101 | 100.00% | 0.0101 | 0.7407% | |
| 45 | 4 | Julia Warren\2603 W Magnolia St Rogers AR 72758 | 1/360 | 0.0038 | 100.00% | 0.0038 | 0.2778% | |
| 46 | 4 | Karen Clark\556 Hermitage Ct Conroe, TX 77302 | 31/14000 | 0.0030 | 100.00% | 0.0030 | 0.2214% | |
| 47 | 4 | Kathleen Elizabeth Beisley\11033 Pumpkin Hill Dr Bentonville AR 72712 | 4/945 | 0.0058 | 100.00% | 0.0058 | 0.4233% | |
| 48 | 4 | Keith Alsip\603 Bristol Dr Bryant AR 72022 | 1/360 | 0.0038 | 100.00% | 0.0038 | 0.2778% | |
| 49 | 4 | Kelly Ellenbecker\906 Bonheur Neenah, WI 54956 | 31/42000 | 0.0010 | 100.00% | 0.0010 | 0.0738% | |
| 50 | 4 | Kenny Rakes\708 Madison 4300 Elkins AR 72727 | 8/2835 | 0.0039 | 100.00% | 0.0039 | 0.2822% | |
| 51 | 4 | Larry Leon Rakes\1162 Stewart Rd Mtn View, AR 72560 | 4/315 | 0.0174 | 100.00% | 0.0174 | 1.2698% | |
| 52 | 4 | Linda Rakes Allison\1800 S 79th St Omaha NE 68124 | 31/8750 | 0.0049 | 100.00% | 0.0049 | 0.3543% | |
| 53 | 4 | Lisa Rakes Seay\PO Box 96 Cave Springs, AR 72718 | 23/19000 | 0.0003 | 100.00% | 0.0003 | 0.0193% | |

170002138

4 Tract 4 (total acreage)

1.3700

| | | | | | | | |
|----|---|---|---------------|--------|---------|--------|---------|
| 54 | 4 | Lola Scoggins\2206 S 18th Place Rogers AR 72758 | 1/480 | 0.0029 | 100.00% | 0.0029 | 0.2083% |
| 55 | 4 | Louise Jordanna Rakes\409 Baumgartner Rd Harriman, TN 37748 | 69/297500 | 0.0003 | 100.00% | 0.0003 | 0.0232% |
| 56 | 4 | Lydia Townzen\212 N Michael St Lowell AR 72745 | 31/8750 | 0.0049 | 100.00% | 0.0049 | 0.3543% |
| 57 | 4 | Margie Rakes Halfacre\1713 Lake Superior Dr Harvey, LA 70058 | 131/63000 | 0.0028 | 100.00% | 0.0028 | 0.2079% |
| 58 | 4 | Mark Adrian Rakes\3528 Greywood Dr Raleigh NC 27604 | 4/945 | 0.0058 | 100.00% | 0.0058 | 0.4233% |
| 59 | 4 | Martha L Rakes\PO Box 72 Cave Springs AR 72718 | 101/17850 | 0.0078 | 100.00% | 0.0078 | 0.5658% |
| 60 | 4 | Michael Crosby\1264 Jodi Dr Yuba City, CA 95993 | 31/43750 | 0.0010 | 100.00% | 0.0010 | 0.0709% |
| 61 | 4 | Mona L Kincannon\6904 Milan Way Ft Smith AR 72916 | 8/2835 | 0.0039 | 100.00% | 0.0039 | 0.2822% |
| 62 | 4 | Nels Theodore Edwin\17310 Beretta Bend Dr Humble TX 77396 | 19477/4284000 | 0.0062 | 100.00% | 0.0062 | 0.4546% |
| 63 | 4 | Nicolas Pearce\9582 Stevens Rd Shreveport, LA 71106 | 1/40 | 0.0343 | 100.00% | 0.0343 | 2.5000% |
| 64 | 4 | Pamela Eiszele\18541 Olinda Rd Anderson CA 96007 | 31/43750 | 0.0010 | 100.00% | 0.0010 | 0.0709% |
| 65 | 4 | Patricia C Simpson\2625 N Main St 112 Cave Springs AR 72718 | 1/40 | 0.0343 | 100.00% | 0.0343 | 2.5000% |
| 66 | 4 | Patricia Rakes\409 Baumgartner Rd Harriman, TN 37748 | 197/59500 | 0.0045 | 100.00% | 0.0045 | 0.3311% |
| 67 | 4 | Patricia Ramsey\PO Box 65 Parthenon AR 72666 | 19477/4284000 | 0.0062 | 100.00% | 0.0062 | 0.4546% |
| 68 | 4 | Patsy L Sayre Lee\2702 S Skylar Ct Rogers AR 72758 | 1/45 | 0.0304 | 100.00% | 0.0304 | 2.2222% |
| 69 | 4 | Phyllis Farish\8 Kirkcaldy Dr Belle Vista AR 72715 | 1/360 | 0.0038 | 100.00% | 0.0038 | 0.2778% |
| 70 | 4 | Rebecca Coberly\447 Emery Dr Bull Head AZ 86442 | 1/240 | 0.0057 | 100.00% | 0.0057 | 0.4167% |
| 71 | 4 | Regina Coberly-Cisneros\PO Box 1394 Sugarloaf, CA 92386 | 1/240 | 0.0057 | 100.00% | 0.0057 | 0.4167% |
| 72 | 4 | Rhonda Genn\1530 Grand Ave Oroville CA 95965 | 31/26250 | 0.0016 | 100.00% | 0.0016 | 0.1181% |
| 73 | 4 | Robert Eugene Fry\105 Sequoia Dr Enterprise, AL 36330 | 1/240 | 0.0057 | 100.00% | 0.0057 | 0.4167% |
| 74 | 4 | Ryan A Marx\6712 Marietta Ave Garden Grove CA 92845 | 71/10800 | 0.0090 | 100.00% | 0.0090 | 0.6574% |
| 75 | 4 | Sarah Esslinger\PO Box 1090 Clarksville GA 30523 | 4/315 | 0.0174 | 100.00% | 0.0174 | 1.2698% |
| 76 | 4 | Sharon Rakes\4300 E Lawndale Fayetteville AR 72701 | 8/2835 | 0.0039 | 100.00% | 0.0039 | 0.2822% |
| 77 | 4 | Sharon Wallis\5913 Dallas St Ft Smith AR 72903 | 1/120 | 0.0114 | 100.00% | 0.0114 | 0.8333% |
| 78 | 4 | Sharon Witcofski\2 Bruce Lietzke Rogers AR 72758 | 1/4725 | 0.0003 | 100.00% | 0.0003 | 0.0212% |
| 79 | 4 | Sidney Gail Rakes Hutchens\212 St Andrews Dr Knoxville TN 37934 | 31/8750 | 0.0049 | 100.00% | 0.0049 | 0.3543% |
| 80 | 4 | Steven Joseph Rakes\PO Box 18176 Raleigh NC 27619 | 4/945 | 0.0058 | 100.00% | 0.0058 | 0.4233% |
| 81 | 4 | Tami Ellenbecker\4709 N Devonshire Dr Appleton WI 54913 | 31/42000 | 0.0010 | 100.00% | 0.0010 | 0.0738% |
| 82 | 4 | Teresa Marie Custis\3908 Quarry Rd Zebulon NC 27597 | 4/945 | 0.0058 | 100.00% | 0.0058 | 0.4233% |
| 83 | 4 | Terry Rakes\PO Box 72 Cave Springs AR 72718 | 23/119000 | 0.0003 | 100.00% | 0.0003 | 0.0193% |
| 84 | 4 | Trudi Coberly Jones\24815 2nd Ave Murietta CA 92562 | 1/240 | 0.0057 | 100.00% | 0.0057 | 0.4167% |
| 85 | 4 | Trudy Rakes Watson\827 Meadowvue Rd Russellville AR 72802 | 23/119000 | 0.0003 | 100.00% | 0.0003 | 0.0193% |
| 86 | 4 | Valera Wallis\801 Irelan St Lowell AR 72745 | 1/80 | 0.0171 | 100.00% | 0.0171 | 1.2500% |

170002138

| 4 Tract 4 (total acreage) | | 1.3700 | | | | | |
|---------------------------|---|--|------------|--------|---------|--------|---------|
| 87 | 4 | Veda Brown\1530 Grand Ave Oroville CA 95965 | 31/26250 | 0.0016 | 100.00% | 0.0016 | 0.1181% |
| 88 | 4 | Vivian Denise Turner\PO Box 1227 Biggs CA 95917 | 179/105000 | 0.0023 | 100.00% | 0.0023 | 0.1705% |
| 89 | 4 | William Arthur Rakes\2421 McNeil Rd Creal Springs IL 62922 | 8/315 | 0.0348 | 100.00% | 0.0348 | 2.5397% |
| 90 | 4 | Winona Adolphsen\727 S Gold St Unit B Centralia WA 98531 | 53/600 | 0.1210 | 100.00% | 0.1210 | 8.8333% |
| 91 | 4 | Jessie Louise Schneikert Revocable Trust\c/o Betty Schneikert 1588 15000 Rd Altamont, KS 67330 | 1/30 | 0.0457 | 100.00% | 0.0457 | 3.3333% |
| 92 | 4 | Heidi B McCusker\1011 Henderson Ave Menlo Park, CA 94025 | 71/2400 | 0.0405 | 100.00% | 0.0405 | 2.9583% |
| 93 | 4 | Janice Turner\10869 S 95 E Ave Tulsa, OK 74133 | 31/14000 | 0.0030 | 100.00% | 0.0030 | 0.2214% |
| 94 | 4 | Morgan Turner\5 Patrick Ct Oroville CA 95965 | 179/210000 | 0.0012 | 100.00% | 0.0012 | 0.0852% |

Adjustment Comments:

1. The Escrow Agent is ordered, to within ten (10) days of receipt of this executed order, disburse funds for the unit and applicants detailed in Table 1.

2. The Escrow Agent is ordered to continue the Escrow Account for the Subject Drilling unit based on the attached Revised Exhibit E which replaces all prior Exhibit E's recorded for the Subject Drilling Unit.

CONCLUSION:

Therefore, the requested relief and all terms and provisions set forth above be and hereby are granted and IT IS SO ORDERED.

APPEALS:

Appeals of this Order are governed by the provisions of the Code of Virginia § 45.1-361.9 which provides that any order or decision of the Board may be appealed to the appropriate circuit court and that whenever a coal owner, coal operator, gas owner, gas operator, or operator of a gas storage field certificated by the State Corporation Commission is a party in such action, the court shall hear such appeal de novo.

170002138

170002138

DONE AND EXECUTED this 19 day of September, 2017 by a majority of the Virginia Gas and Oil Board.



Chairman, Bradley C. Lambert

DONE AND PERFORMED this 19 day of September, 2017 by Order of the Virginia Gas and Oil Board.



Rick Cooper
Principal Executive to the
staff, Virginia Gas and Oil Board

COMMONWEALTH OF VIRGINIA
COUNTY OF RUSSELL

Acknowledged on this 19th day of September, 2017, personally before me a notary public in and for the Commonwealth of Virginia, appeared Bradley C. Lambert, being duly sworn did depose and say that he is the Chairman of the Virginia Gas and Oil Board and appeared Rick Cooper, being duly sworn did depose and say that he is Principal Executive to the staff of the Virginia Gas and Oil Board, that they executed the same and was authorized to do so.

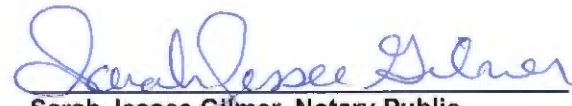
Sarah Jessee Gilmer, Notary Public
262946

My Commission expires: July 31, 2021



BEFORE THE VIRGINIA GAS AND OIL BOARD

PETITIONER: CNX Gas Company LLC

DIVISION OF GAS AND OIL

DOCKET NO: VGOB 91-0521-0120-02

RELIEF SOUGHT: (1) DISBURSEMENT FROM ESCROW REGARDING TRACT(S) A portion of 4 (2) AND AUTHORIZATION FOR DIRECT PAYMENT OF ROYALTIES (3) AND DISMISSAL OF COAL OWNERS PURSUANT TO CODE OF VIRGINIA SECTION 45.1-361.22:2.

HEARING DATE: On June 16, 2015, the Virginia Gas and Oil Board, on its own motion, granted the Director of the Division of Gas and Oil the authority to process coal owner dismissal disbursements that have no pending deficiencies or issues. Code of Virginia Section 45.1-361.22:2. Effective date: July 1, 2015.

DRILLING UNIT: Q35

BUCHANAN COUNTY, VIRGINIA

PETITION FOR ORDER OF DISBURSEMENT OF ESCROW FUNDS

1. Petitioner and its counsel

Petitioner is CNX Gas Company LLC, PO Box 570, Pounding Mill, VA 24637, (276)596-5075. Petitioner's counsel is Mark A. Swartz, Hillard & Swartz, LLP, 122 Capital Street, Suite 201, Charleston, WV 25301.

2. Relief Sought

(1) the disbursement of escrowed funds heretofore deposited with the Board's Escrow Agent, attributable to a portion of Tract 4, as depicted upon the annexed Table; and (2) Dismissal of coal owner(s): Yukon Pocahontas Coal Company, Buchanan Coal Company, Sayers-Pocahontas Coal Company, and Consolidation Coal Company. (Royalties currently being paid under BUCH1SGU2, Docket #VGOB 08-1118-2367).

3. Legal Authority

Va. Code Ann. § 45.1-361.1 et seq., 4 VAC 25-160-140., and relevant Virginia Gas and Oil Board Orders ("Board") heretofore promulgated pursuant to law.

4. Type of Well(s)

Coalbed Methane

5. Factual basis for relief requested

a. Alan Rakes, Annabelle R. Spilsbury, Ashley Cogdill, Barbara Fry Yeazel, Benjamin Coker, Beryl David Rakes, Jr., Beverly M. Maloney, Billie Joe Ann Boydston, Carl Spilsbury, Carlene Fry, Carolyn Sue Rakes Carter, Carolyn Rakes, Casey Turner, Cheryl H. Boyd, Christopher Coker, Christopher Andrew Rakes, Clyde Rakes, Jr., Daisy Sooter, Daniel Trotter, David Santa Cruz, Dawn Marie Graber, Deanna Marie Rakes, Dennis Crosby, Donna Cosby, Donna Fairchild, Earline Steyer, Edward D. Bowers, Elizabeth Sue Heinsohn, Franklin Rakes, Fred Thomas Leach, Glen Rakes, Gwen M. Spilsbury, Ira Coker, James Lee Rakes, James Michael Rakes, James Wesley Sands, Janet Jackson, Jerry Earl Jones, Jerry Rakes, Jimmie E. Burns, Jimmy D. Wallis, Joseph McCall Rakes, John Cobery, Josephine Rakes, Julia Warren, Karen Clark,

Kathleen Elizabeth Beisley, Keith Alsip, Kelly Ellenbecker, Kenny Rakes, Larry Leon Rakes, Linda Rakes Allison, Lisa Rakes Seay, Lola Scoggins, Louise Jordanna Rakes, Lydia Townzen, Margie Rakes Halfacre, Mark Adrian Rakes, Martha L. Rakes, Michael Crosby, Mona L. Kincannon, Nels Theodore Edwin, Nicolas Pearce, Pam Eiszele, Patricia C. Simpson, Patricia Rakes, Patricia Ramsey, Patsy L. Sayre Lee, Phyllis Farish, Rebecca Coberly, Regina Coberly-Cisneros, Rhonda Genn, Robert Eugene Fry, Ryan A. Marx, Sarah Ann Esslinger, Sharon Rakes, Sharon Wallis, Sharon Witcofski, Sidney Gail Rakes Hutchens, Steven Joseph Rakes, Tami Ellenbecker, Teresa Marie Custis, Terry Rakes, Trudi Coberly, Trudy Rakes Watson, Valera Walls, Veda Brown, Vivian Denise Turner, William Arthur Rakes, Winona Adolphsen, Jessie Louise Schneickert Revocable Trust c/o Betty A. Schneickert, Heidi McCusker, Janice Turner, Morgan Turner are the gas claimant in Tracts portion of Tr. 4. As such Alan Rakes, Annabelle R. Spilsbury, Ashley Cogdill, Barbara Fry Yeazel, Benjamin Coker, Beryl David Rakes, Jr., Beverly M. Maloney, Billie Joe Ann Boydston, Carl Spilsbury, Carlene Fry, Carolyn Sue Rakes Carter, Carolyn Rakes, Casey Turner, Cheryl H. Boyd, Christopher Coker, Christopher Andrew Rakes, Clyde Rakes, Jr., Daisy Sooter, Daniel Trotter, David Santa Cruz, Dawn Marie Graber, Deanna Marie Rakes, Dennis Crosby, Donna Cosby, Donna Fairchild, Earline Steyer, Edward D. Bowers, Elizabeth Sue Heinsohn, Franklin Rakes, Fred Thomas Leach, Glen Rakes, Gwen M. Spilsbury, Ira Coker, James Lee Rakes, James Michael Rakes, James Wesley Sands, Janet Jackson, Jerry Earl Jones, Jerry Rakes, Jimmie E. Burns, Jimmy D. Wallis, Joseph McCall Rakes, John Coberly, Josephine Rakes, Julia Warren, Karen Clark, Kathleen Elizabeth Beisley, Keith Alsip, Kelly Ellenbecker, Kenny Rakes, Larry Leon Rakes, Linda Rakes Allison, Lisa Rakes Seay, Lola Scoggins, Louise Jordanna Rakes, Lydia Townzen, Margie Rakes Halfacre, Mark Adrian Rakes, Martha L. Rakes, Michael Crosby, Mona L. Kincannon, Nels Theodore Edwin, Nicolas Pearce, Pam Eiszele, Patricia C. Simpson, Patricia Rakes, Patricia Ramsey, Patsy L. Sayre Lee, Phyllis Farish, Rebecca Coberly, Regina Coberly-Cisneros, Rhonda Genn, Robert Eugene Fry, Ryan A. Marx, Sarah Ann Esslinger, Sharon Rakes, Sharon Wallis, Sharon Witcofski, Sidney Gail Rakes Hutchens, Steven Joseph Rakes, Tami Ellenbecker, Teresa Marie Custis, Terry Rakes, Trudi Coberly, Trudy Rakes Watson, Valera Walls, Veda Brown, Vivian Denise Turner, William Arthur Rakes, Winona Adolphsen, Jessie Louise Schneickert Revocable Trust c/o Betty A. Schneickert, Heidi McCusker, Janice Turner, Morgan Turner are entitled to 100% of the CBM royalties now in escrow and as may be hereafter payable. See Va. Code Ann. § 45.1-361.22:2.A.

b. That CNX Gas Company LLC has given the notice(s) required by § 45.1-361.22:2.A to all conflicting claimants identified in the above referenced pooling Order and any supplemental Orders pertaining thereto.

c. That none of the conflicting claimants noticed have provided, within 45 days of the notice(s) given as provided in b. above, the Board, its designated agent the Director of the Division of Gas and Oil, the Operator and/or the Applicant evidence of either an agreement regarding the escrowed funds/royalties or a proceeding regarding same.

d. That a detailed accounting in accordance with the applicable provisions of § 45.1-361.22 is submitted herewith and identified as Exhibit J.

e. That an Exhibit identified as Table 1 is annexed hereto, and it specifies how the disbursement (s) is to be calculated and paid by the escrow agent.

f. That Va. Code Ann. § 45.1-361.22:2.A. further provides that the Operator shall pay such royalties as may hereafter be payable directly to the gas claimant Alan Rakes, Annabelle R. Spilsbury, Ashley Cogdill, Barbara Fry Yeazel, Benjamin Coker, Beryl David Rakes, Jr., Beverly M. Maloney, Billie Joe Ann Boydston, Carl Spilsbury, Carlene Fry, Carolyn Sue Rakes Carter, Carolyn Rakes, Casey Turner, Cheryl H. Boyd, Christopher Coker, Christopher Andrew Rakes, Clyde Rakes, Jr., Daisy Sooter, Daniel Trotter, David Santa Cruz, Dawn Marie Graber, Deanna Marie Rakes, Dennis Crosby, Donna Cosby, Donna Fairchild, Earline Steyer, Edward D. Bowers, Elizabeth Sue Heinsohn, Franklin Rakes, Fred Thomas Leach, Glen Rakes, Gwen M. Spilsbury, Ira Coker, James Lee Rakes, James Michael Rakes, James Wesley Sands, Janet Jackson, Jerry Earl Jones, Jerry Rakes, Jimmie E. Burns, Jimmy D. Wallis, Joseph McCall Rakes, John Coberly, Josephine Rakes, Julia Warren, Karen Clark, Kathleen Elizabeth Beisley, Keith Alsip, Kelly Ellenbecker, Kenny Rakes, Larry Leon Rakes, Linda Rakes Allison, Lisa Rakes Seay, Lola Scoggins, Louise Jordanna Rakes, Lydia Townzen, Margie Rakes Halfacre, Mark Adrian Rakes, Martha L. Rakes, Michael Crosby, Mona L. Kincannon, Nels Theodore Edwin, Nicolas Pearce, Pam Eiszele, Patricia C. Simpson, Patricia Rakes, Patricia Ramsey, Patsy L. Sayre Lee, Phyllis Farish, Rebecca Coberly, Regina Coberly-Cisneros, Rhonda Genn, Robert Eugene Fry, Ryan A.

170002138

Marx, Sarah Ann Esslinger, Sharon Rakes, Sharon Wallis, Sharon Witcofski, Sidney Gail Rakes Hutchens, Steven Joseph Rakes, Tami Ellenbecker, Teresa Marie Custis, Terry Rakes, Trudi Coberly, Trudy Rakes Watson, Valera Walls, Veda Brown, Vivian Denise Turner, William Arthur Rakes, Winona Adolphsen, Jessie Louise Schneickert Revocable Trust c/o Betty A. Schneikert, Heidi McCusker, Janice Turner, Morgan Turner and not escrow same. See Exhibit EE annexed hereto.

6. Attestation

The foregoing Petition to the best of my knowledge, information, and belief is true and correct.

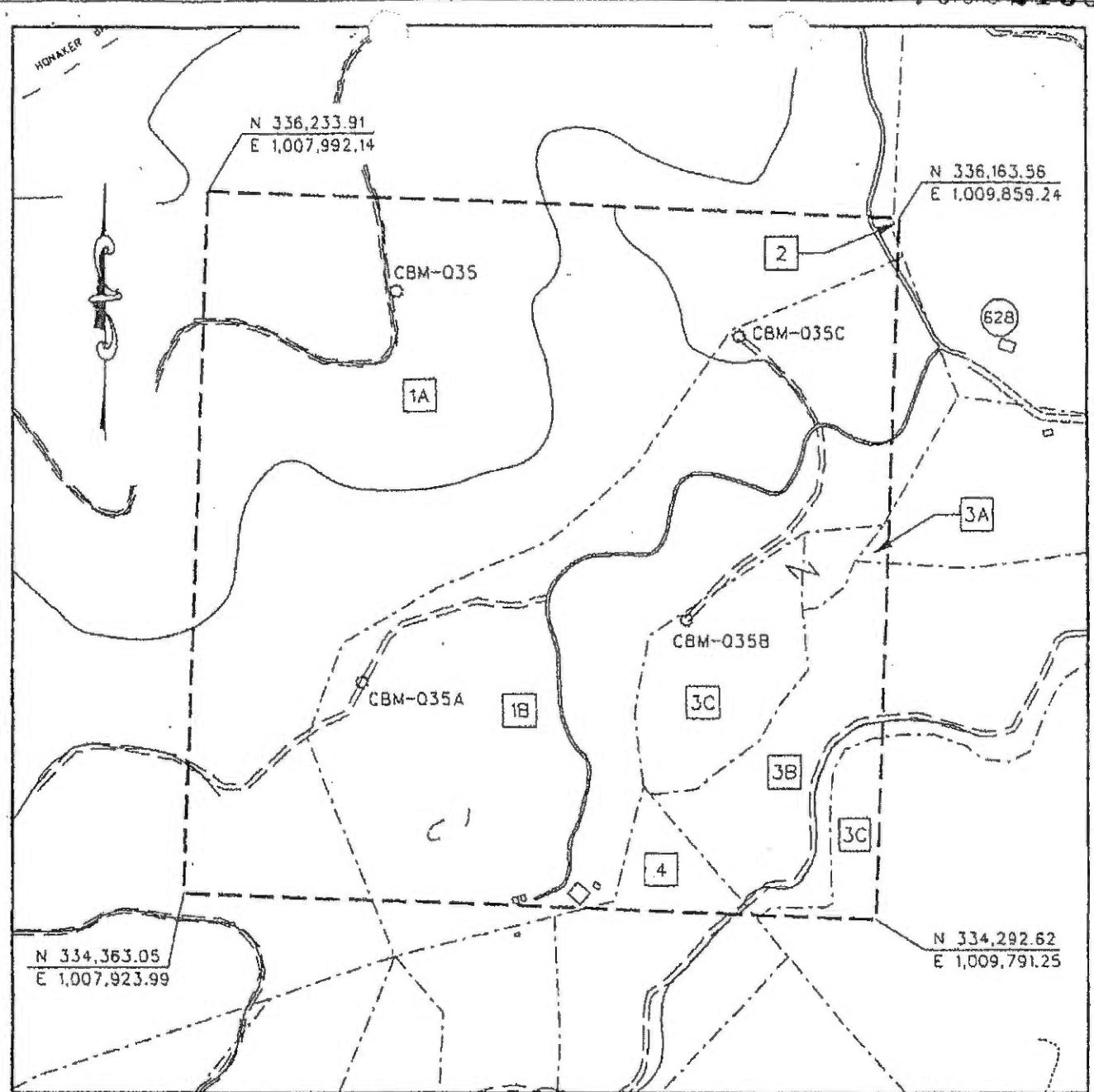

EXHIBIT A
 OAKWOOD FIELD UNIT 0-35
 FORCE POOLING
 VGOB-91-0521-0120-01

Company CONSOL Energy, Inc. Well Name and Number UNIT 035

Tract No. _____ Elevation _____ Quadrangle Keen Mountain

County Buchanan District Garden Scale: 1" = 400' Date 5/21/01

This plat is a new plat X; an updated plat _____; or a final plat _____

Form DGO-GO-7 _____ (Affix Seal)
 Rev. 9/91 Licensed Professional Engineer or Licensed Land Surveyor

CONSOL INC.
UNIT Q-35
Tract Identifications

1. Yukon Pocahontas Coal Company, et al, Tr. 107 - Coal, Oil & Gas
Coal Lessees
Island Creek Coal Company - Coal Below Tiller
Jewell Smokeless Coal Corp.
Permac, Inc.
Buchanan Production Company - CBM Lessee
65.99 acres 82.4875%
- 1A. Yukon Pocahontas Coal Company, et al, Tr. 107 - Surface
- 1B. Grady McGlothlin et al - Surface
2. Franks Estate Tr 11 - ½ Coal, Oil & Gas
Consolidation Coal Company - ½ Coal Jawbone & Below
Clyborne, Inc. - ½ Coal Above Jawbone - Oil & Gas
Consolidation Coal Company - ½ Coal bel. Jawbone Lessee
Pocahontas Gas Partnership - CBM Lessee
Pocahontas Gas Partnership - Oil & Gas Lessee
New Garden Coal Co. - Surface
0.01 acres 0.0125%
3. Alpha Stickley Heirs, et al - Coal, Oil & Gas
Coal Lessees
Island Creek Coal Company - Coal Below Tiller
Jewell Smokeless Coal Corp.
Permac Inc.
Buchanan Production Co. - CBM Leased
12.63 Acres 15.7875%
4. Yukon Pocahontas Coal Company, et al, Tr. 109 - Coal
Coal Lessees
Island Creek Coal Company - Coal Below Tiller
Jewell Smokeless Coal Corp.
Permac, Inc.
Buchanan Production Company - CBM Lessee
Grady McGlothlin et al - Surface
D. C. Rakes Heirs - Gas
1.37 acres 1.7125%

Exhibit E
 UNIT Q-35
 Docket # VGOB 91-0521-0120-02
 List of Conflicting Owners/Claimants that require escrow

| | Acres in Unit | Percent of Unit | 5 East 15.69343% | 6 East 11.49425% |
|---|---------------------------------------|-----------------|---------------------|---------------------|
| Tract No. 4, 1.37 Acres | | | | |
| COAL OWNERSHIP | | | | |
| (1) Yukon Pocahontas Coal Company et al., Tr.109 | 1.37 acres | 1.7125% | 0.26875% | 0.19684% |
| (a) Yukon Pocahontas Coal Company P.O. Box 187 Tazewell, VA 24651 | 0.685 acres 1/2 of 1.37 acres | 0.8563% | 0.13437% | 0.09842% |
| (b) Buchanan Coal Company P.O. Box 187 Tazewell, VA 24651 | 0.152 acres 1/9 of 1.37 acres | 0.1903% | 0.02986% | 0.02187% |
| (c) Sayers-Pocahontas Coal Company P.O. Box 187 Tazewell, VA 24651 | 0.076 acres 1/18 of 1.37 acres | 0.0951% | 0.01493% | 0.01094% |
| (d) Consolidation Coal Company * 10545 Riverside Dr. Oakwood, VA 24631 | 0.457 acres 1/3 of 1.37 acres | 0.5708% | 0.08958% | 0.06561% |
| <i>Note: Plum Creek Timberlands retained their CBM interest, there is no conflict. The royalty for (d) is to be paid to Plum Creek.</i> | | | | |
| OIL & GAS OWNERSHIP | | | | |
| <i>The respondents listed below did not return W9/Affidavits in a timely manner & will continue to be escrowed.</i> | | | | |
| (1) D.C. Rakes Heirs, Devises, Successors or Assigns | 1.37 acres | 1.7125% | 0.26875% | 0.19684% |
| (b) Rush Aaron Rakes Heirs, Devises, Successors or Assigns | | | | |
| (b.2) Norman Rakes Heirs, Devises, Successors or Assigns | | | | |
| (b.2.3) John Franklin Rakes Heirs, Devises, Successors or Assigns | | | | |
| (b.2.3.1) Loretta Goebel Rakes Heirs, Devises, Successors or Assigns | | | | |
| (b.2.3.1.1) Doyle F. Rakes 2369 S. Champions Dr Rogers, AR 72758 | 0.0015 acres 1/900 of 1.37 acres | 0.0019% | 0.00030% | 0.00022% |
| (b.2.5) Roy Rakes Heirs, Devises, Successors or Assigns | | | | |
| (b.2.5.1) Sammie Lee Rakes Heirs, Devises, Successors or Assigns | | | | |
| (b.2.5.1.1) Barbara Marie Smith Rakes Heirs, Devises, Successors or Assigns | | | | |
| (b.2.5.1.1.2) Michael Edward Rakes PO Box 645 Snow Camp, NC 27349 | 0.0005 acres 1/2700 of 1.37 acres | 0.0006% | 0.00010% | 0.00007% |
| (b.9) Marie R. Buell Heirs, Devises, Successors or Assigns | | | | |
| (b.9.3) John Franklin Rakes Heirs, Devises, Successors or Assigns | | | | |
| (b.9.3.1) Doyle F. Rakes 2369 S. Champions Dr Rogers, AR 72758 | 0.0002 acres 1/6300 of 1.37 acres | 0.0003% | 0.00004% | 0.00003% |
| (b.9.4) William David Rakes Heirs, Devises, Successors or Assigns | | | | |
| (b.9.4.3) Don Rakes Heirs, Devises, Successors or Assigns | | | | |
| (b.9.4.3.1) Dennis Rakes 1202 W. Ash St Rogers, AR 72756 | 0.0000 acres 1/47250 of 1.37 acres | 0.0000% | 0.00001% | 0.00000% |

Exhibit E
UNIT Q-35
Docket # VGOB 91-0521-0120-02
List of Conflicting Owners/Claimants that require escrow

170002138

| | Acres in Unit | Percent of Unit | 5 East 15.69343% | 6 East 11.49425% |
|--|---------------------------------------|-----------------|---------------------|---------------------|
| (b.9.5) Roy Rakes Heirs, Devisees, Successors or Assigns | | | | |
| (b.9.5.1) Sammy Lee Rakes Heirs, Devisees, Successors or Assigns | | | | |
| (b.9.5.1.2) Michael Rakes PO Box 645 Snow Camp, NC 27349 | 0.0001 acres 1/18900 of 1.37 acres | 0.0001% | 0.00001% | 0.00001% |
| (b.4) John Franklin Rakes Heirs, Devisees, Successors or Assigns | | | | |
| (b.4.1) Loretta Goebel Rakes Heirs, Devisees, Successors or Assigns | | | | |
| (b.4.1.1) Doyle F. Rakes 2369 S. Champions Dr Rogers, AR 72758 | 0.0137 acres 1/100 of 1.37 acres | 0.0171% | 0.00269% | 0.00197% |
| (b.6) Roy Rakes Heirs, Devisees, Successors or Assigns | | | | |
| (b.6.1) Sammy Lee Rakes Heirs, Devisees, Successors or Assigns | | | | |
| (b.6.1.1.2) Michael Rakes PO Box 645 Snow Camp, NC 27349 | 0.0046 acres 1/300 of 1.37 acres | 0.0057% | 0.00090% | 0.00066% |
| (b.10) Marie R. Buell Heirs, Devisees, Successors or Assigns | | | | |
| (b.10.3) John Franklin Rakes Heirs, Devisees, Successors or Assigns | | | | |
| (b.10.3.1) Doyle F. Rakes 2369 S. Champions Dr Rogers, AR 72758 | 0.0020 acres 1/700 of 1.37 acres | 0.0024% | 0.00038% | 0.00028% |
| (b.10.4) William David Rakes Heirs, Devisees, Successors or Assigns | | | | |
| (b.10.4.3) Don Rakes Heirs, Devisees, Successors or Assigns | | | | |
| (b.10.4.3.1) Dennis Rakes 1202 W. Ash St Rogers, AR 72756 | 0.0003 acres 1/5250 of 1.37 acres | 0.0003% | 0.00005% | 0.00004% |
| (b.10.5) Roy Rakes Heirs, Devisees, Successors or Assigns | | | | |
| (b.10.5.1) Sammy Lee Rakes Heirs, Devisees, Successors or Assigns | | | | |
| (b.10.5.1.2) Michael Rakes PO Box 645 Snow Camp, NC 27349 | 0.0007 acres 1/2100 of 1.37 acres | 0.0008% | 0.00013% | 0.00009% |
| (c) Arthur (aka Asa) David Rakes Heirs, Devisees, Successors or Assigns | | | | |
| (c.1) Mary Alice Rakes Heirs, Devisees, Successors or Assigns | | | | |
| (c.1.1) David Cruise Rakes Heirs, Devisees, Successors or Assigns | | | | |
| (c.1.1.1) Jessie Vaud Rakes Heirs, Devisees, Successors or Assigns | | | | |
| (c.1.1.1.2) Mary K. "Kathy" Kinn 527 Saturn Dr Raymore, MO 64083 | 0.0228 acres 1/60 of 1.37 acres | 0.0285% | 0.00448% | 0.00328% |
| (c.1.2) Beverly Rush Rakes Heirs, Devisees, Successors or Assigns | | | | |
| (c.1.2.1) Audra Irene McFarlan Rakes Heirs, Devisees, Successors or Assigns | | | | |

Exhibit E
 UNIT Q-35
 Docket # VGOB 91-0521-0120-02
 List of Conflicting Owners/Claimants that require escrow

| | Acres in Unit | Percent of Unit | 5 East 15.69343% | 6 East 11.49425% |
|---|--------------------------------------|-----------------|---------------------|---------------------|
| (c.1.2.1.1) Fred Mack Rakes Heirs, Devisees, Successors or Assigns | | | | |
| (c.1.2.1.1.1) Eunice Rakes Heirs, Devisees, Successors or Assigns | | | | |
| (c.1.2.1.1.1.1) Robin Christopher Rakes Heirs, Devisees, Successors or Assigns | | | | |
| <i>Unlocatable</i> | | | | |
| (c.1.2.1.1.1.1) Parker Rakes <i>Address Unknown</i> | 0.0228 acres 1/60 of 1.37 acres | 0.0285% | 0.00448% | 0.00328% |
| (c.1.2.1.1.1.2) Frederick Michael Rakes 175 Huguenot St, Unit 3003 New Rochelle, NY 10801 | 0.0228 acres 1/60 of 1.37 acres | 0.0285% | 0.00448% | 0.00328% |
| (c.1.2.1.2) Aline A. Rakes Heirs, Devisees, Successors or Assigns | | | | |
| (c.1.2.1.2.1) Robert B. Phillips Heirs, Devisees, Successors or Assigns | | | | |
| (c.1.2.1.2.1.1) Christine McDaniel 3107 S 64th Cir Fort Smith, AR 72903 | 0.0152 acres 1/90 of 1.37 acres | 0.0190% | 0.00299% | 0.00219% |
| (c.1.2.1.2.2) Audra Williams 13602 Thomas Rd Rogers, AR 72758 | 0.0152 acres 1/90 of 1.37 acres | 0.0190% | 0.00299% | 0.00219% |
| (c.1.2.1.2.3) Mary Ellen Drymon 58 Dogwood Ln Anderson, MO 64831 | 0.0152 acres 1/90 of 1.37 acres | 0.0190% | 0.00299% | 0.00219% |
| (c.1.3) James Joseph Rakes Heirs, Devisees, Successors or Assigns | | | | |
| (c.1.3.1) Doris Rakes Harp Heirs, Devisees, Successors or Assigns | | | | |
| <i>Unlocatable</i> | | | | |
| (c.1.3.1.2) Linda Louise Boydston <i>Address Unknown</i> | 0.0228 acres 1/60 of 1.37 acres | 0.0285% | 0.00448% | 0.00328% |
| (d) Joseph W. Rakes Heirs, Devisees, Successors or Assigns | | | | |
| (d.1) Martha "Dollie" Rakes (2nd wife) | <i>Life Estate</i> | | | |
| (d.2) Virgil Nap Rakes Heirs, Devisees, Successors or Assigns | | | | |
| (d.2.1) Lillian Jewell Rakes Heirs, Devisees, Successors or Assigns | | | | |
| (d.2.1.1.2) Stephen Dorsey Rakes 734 West B Ave N. Little Rock, AR 72116 | 0.0024 acres 1/560 of 1.37 acres | 0.0031% | 0.00048% | 0.00035% |
| (d.2.1.4) Gary W. Rakes Heirs, Devisees, Successors or Assigns | | | | |
| (d.2.1.4.1) Brenda Dunagan Rakes 8879 Skitts Min Rd Clermont, GA 30527 | 0.0049 acres 1/280 of 1.37 acres | 0.0061% | 0.00096% | 0.00070% |
| (d.3) Goldie Oliver Rakes Heirs, Devisees, Successors or Assigns | | | | |
| (d.3.1) Virgil Nap Rakes Heirs, Devisees, Successors or Assigns | | | | |
| (d.3.1.1) James Dorsey Rakes Heirs, Devisees, Successors or Assigns | | | | |
| (d.3.1.1.2) Stephen Dorsey Rakes 734 West B Ave N. Little Rock, AR 72116 | 0.0003 acres 1/4760 of 1.37 acres | 0.0004% | 0.00006% | 0.00004% |

Exhibit E
 UNIT Q-35
 Docket # VGOB 91-0521-0120-02
 List of Conflicting Owners/Claimants that require escrow

| | Acres in Unit | Percent of Unit | 5 East 15.69343% | 6 East 11.49425% |
|--|--|-----------------|---------------------|---------------------|
| (d.3.1.4) Gary W. Rakes Heirs, Devisees, Successors or Assigns | | | | |
| (d.3.1.4.1) Brenda Dunagan Rakes 8879 Skitts Mtn Rd Clermont, GA 30527 | 0.0006 acres 1/2380 of 1.37 acres | 0.0007% | 0.00011% | 0.00008% |
| (d.3.2) Elmer R Rakes Heirs, Devisees, Successors or Assigns | | | | |
| (d.3.2.1) Virgil Nap Rakes Heirs, Devisees, Successors or Assigns | | | | |
| (d.3.2.1.2) Stephen Dorsey Rakes 734 West B Ave N. Little Rock, AR 72116 | 0.0000 acres 1/35700 of 1.37 acres | 0.0000% | 0.00001% | 0.00001% |
| (d.3.2.4) Gary W. Rakes Heirs, Devisees, Successors or Assigns | | | | |
| (d.3.2.4.1) Brenda Dunagan Rakes 8879 Skitts Mtn Rd Clermont, GA 30527 | 0.0001 acres 1/17850 of 1.37 acres | 0.0001% | 0.00002% | 0.00001% |
| (d.3.2.3) Clyde Rakes Heirs, Devisees, Successors or Assigns | | | | |
| <i>Unlocatable</i> | | | | |
| (d.3.2.3.3) Bobby Jo Rakes <i>Address Unknown</i> | 0.0001 acres 2/44625 of 1.37 acres | 0.0001% | 0.00001% | 0.00001% |
| <i>Unlocatable</i> | | | | |
| (d.3.2.3.4) Sandy Rakes <i>Address Unknown</i> | 0.0001 acres 2/44625 of 1.37 acres | 0.0001% | 0.00001% | 0.00001% |
| <i>Unlocatable</i> | | | | |
| (d.3.2.3.5) Kathy Rakes <i>Address Unknown</i> | 0.0001 acres 2/44625 of 1.37 acres | 0.0001% | 0.00001% | 0.00001% |
| (d.3.2.5) John Cruise Rakes Heirs, Devisees, Successors or Assigns | | | | |
| (d.3.2.5.1) Estelle Rakes Law Heirs, Devisees, Successors or Assigns | | | | |
| (d.3.2.5.1.4) Louis E. Law, Jr 2145 NW Stover Circle Bend, OR 97701 | 0.0000 acres 1/71400 of 1.37 acres | 0.0000% | 0.00000% | 0.00000% |
| (d.3.2.6) Maude Ellen Rakes Heirs, Devisees, Successors or Assigns | | | | |
| (d.9.3.6.1) Mary Ellen Turner Heirs, Devisees, Successors or Assigns | | | | |
| (d.9.3.6.1.1) James Leroy Turner Heirs, Devisees, Successors or Assigns | | | | |
| (d.9.3.6.1.1.1) Justin J. Turner 5328 Windtree Dr Doylestown, PA 18902 | 0.0000 acres 1/267750 of 1.37 acres | 0.0000% | 0.00000% | 0.00000% |
| (d.9.3.6.1.1.2) Colby Turner 5328 Windtree Dr Doylestown, PA 18902 | 0.0000 acres 1/267750 of 1.37 acres | 0.0000% | 0.00000% | 0.00000% |
| (d.9.3.6.2) Dorothy M. Crosby Heirs, Devisees, Successors or Assigns | | | | |
| (d.9.3.6.2.2) Donna Bannister 484 C St Biggs, CA 95917 | 0.0000 acres 1/223125 of 1.37 acres | 0.0000% | 0.00000% | 0.00000% |
| (d.9.3.6.3) Richardson Wilson Heirs, Devisees, Successors or Assigns | | | | |
| (d.9.3.6.3.3.1) Brandy Wright 40 Monarch Ct Orville, CA 95965 | 0.0000 acres 1/133875 of 1.37 acres | 0.0000% | 0.00000% | 0.00000% |

170002138

| | Acres In Unit | Percent of Unit | 5 East 15.69343% | 6 East 11.49425% |
|---|--|-----------------|---------------------|---------------------|
| (d.9.3.6.4) Joe Edmond Thompson Heirs, Devisees, Successors or Assigns | | | | |
| (d.9.3.6.4.1) Ronald Lee Starkey 865 Taber Ave Yuba City, CA 95993 | 0.0000 acres 1/133875 of 1.37 acres | 0.0000% | 0.00000% | 0.00000% |
| (d.9.3.6.4.2) Jon Starkey 1537 W Vassar Ave Fresno, CA 93705 | 0.0000 acres 1/133875 of 1.37 acres | 0.0000% | 0.00000% | 0.00000% |
| (d.9.3.6.4.3) Nova Starkey Coe 94 Cypress St Binham Canyon, UT 84008 | 0.0000 acres 1/133875 of 1.37 acres | 0.0000% | 0.00000% | 0.00000% |
| (d.3.2.9) Sidney B Rakes Heirs, Devisees, Successors or Assigns | | | | |
| (d.3.2.9.1) Wanda Lee Mullendore Heirs, Devisees, Successors or Assigns | | | | |
| Unlocatable | | | | |
| (d.3.2.9.1.1) Crystal E. Mullendore 325 E. 7th St, Apt 305 Reno, NV 89512 (Bad Address) | 0.0000 acres 1/44825 of 1.37 acres | 0.0000% | 0.00001% | 0.00000% |
| (d.3.2.10) Lydia M Rakes James Heirs, Devisees, Successors or Assigns | | | | |
| (d.3.2.10.1) William Eugene James Heirs, Devisees, Successors or Assigns | | | | |
| (d.3.2.10.1.1) Joni Joyce James 204 Bristol Ln Hot Springs, AR 71913 | 0.0000 acres 1/35700 of 1.37 acres | 0.0000% | 0.00001% | 0.00001% |
| (d.3.2.10.1.2) Debra L James Greenawalt 8240 S Morning Star Rd Bentonville, AR 72712 | 0.0000 acres 1/35700 of 1.37 acres | 0.0000% | 0.00001% | 0.00001% |
| (d.3.2.10.2) Melvin D. James 8809 S Morning Star Rd Bentonville, AR 72712 | 0.0001 acres 1/17850 of 1.37 acres | 0.0001% | 0.00002% | 0.00001% |
| Unresolved heirs | | | | |
| (d.3.2.11) Glen Wallis Heirs, Devisees, Successors or Assigns (Dead end with heirs) | 0.0002 acres 1/8925 of 1.37 acres | 0.0002% | 0.00003% | 0.00002% |
| (d.3.11.1) Vesta Ann Grimsley Rakes Heirs, Devisees, Successors or Assigns (Dead end with heirs) | | | | |
| (d.3.11.1.1) Edna L Herral Heirs, Devisees, Successors or Assigns (Dead end with heirs) | | | | |
| (d.3.11.1.1.1) John Thomas Herral Heirs, Devisees, Successors or Assigns (Dead end with heirs) | | | | |
| (d.3.11.1.1.2) Fern Warhurst Heirs, Devisees, Successors or Assigns (Dead end with heirs) | | | | |
| (d.3.11.1.1.3) James K. Grimsley Heirs, Devisees, Successors or Assigns (Dead end with heirs) | | | | |
| (d.3.3) Faye L. Rakes Robbins Heirs, Devisees, Successors or Assigns | | | | |
| (d.3.3.1) Garland Robbins Heirs, Devisees, Successors or Assigns | | | | |
| (d.3.3.1.1) Dorothy Springer 8850 Panorama Rd Rogers, AR 72758 | 0.0003 acres 1/4760 of 1.37 acres | 0.0004% | 0.00006% | 0.00004% |

| | Acres in Unit | Percent of Unit | 5 East 15.69343% | 6 East 11.49425% |
|---|---------------------------------------|-----------------|---------------------|---------------------|
| (d.3.3.1.2) Jean Yount 9992 W Hwy 264 Bentonville, AR 72712 | 0.0003 acres 1/4760 of 1.37 acres | 0.0004% | 0.00006% | 0.00004% |
| (d.3.4) Clyde Rakes Heirs, Devisees, Successors or Assigns | | | | |
| <i>Unlocatable</i> | | | | |
| (d.3.4.3) Bobby Jo Rakes Address Unknown | 0.0005 acres 1/2975 of 1.37 acres | 0.0006% | 0.00009% | 0.00007% |
| <i>Unlocatable</i> | | | | |
| (d.3.4.4) Sandy Rakes Address Unknown | 0.0005 acres 1/2975 of 1.37 acres | 0.0006% | 0.00009% | 0.00007% |
| <i>Unlocatable</i> | | | | |
| (d.3.4.5) Kathy Rakes Address Unknown | 0.0005 acres 1/2975 of 1.37 acres | 0.0006% | 0.00009% | 0.00007% |
| (d.3.6) John Cruise Rakes Heirs, Devisees, Successors or Assigns | | | | |
| (d.3.6.1) Estelle Rakes Law Heirs, Devisees, Successors or Assigns | | | | |
| (d.3.6.1.4) Louis E. Law, Jr 2145 NW Stover Circle Bend, OR 97701 | 0.0001 acres 1/9520 of 1.37 acres | 0.0002% | 0.00003% | 0.00002% |
| (d.9.3.6.) Maude Ellen Rakes Heirs, Devisees, Successors or Assigns | | | | |
| (d.9.3.6..1) Mary Ellen Turner Heirs, Devisees, Successors or Assigns | | | | |
| (d.9.3.6..1.1) James Leroy Turner Heirs, Devisees, Successors or Assigns | | | | |
| (d.9.3.6..1.1.1) Justin J. Turner 5328 Windtree Dr Doylestown, PA 18902 | 0.0000 acres 1/35700 of 1.37 acres | 0.0000% | 0.00001% | 0.00001% |
| (d.9.3.6..1.1.2) Colby Turner 5328 Windtree Dr Doylestown, PA 18902 | 0.0000 acres 1/35700 of 1.37 acres | 0.0000% | 0.00001% | 0.00001% |
| (d.9.3.6..2) Dorothy M. Crosby Heirs, Devisees, Successors or Assigns | | | | |
| (d.9.3.6..2.2) Donna Bannister 484 C St Biggs, CA 95917 | 0.0000 acres 1/29750 of 1.37 acres | 0.0001% | 0.00001% | 0.00001% |
| (d.9.3.6.3.3) Richardson Wilson Heirs, Devisees, Successors or Assigns | | | | |
| (d.9.3.6.3.3.1) Brandy Wright 40 Monarch Ct Oroville, CA 95965 | 0.0001 acres 1/17850 of 1.37 acres | 0.0001% | 0.00002% | 0.00001% |
| (d.9.3.6.4) Joe Edmond Thompson Heirs, Devisees, Successors or Assigns | | | | |
| <i>Unresolved heirs</i> | | | | |
| (d.9.3.6.4.1) Helen L. Thompson Heirs, Devisees, Successors or Assigns <i>Documentation pending 2/28/2017</i> | 0.0002 acres 1/5950 of 1.37 acres | 0.0003% | 0.00005% | 0.00003% |
| (d.9.3.6.4.1.1) Ronald Lee Starkey 865 Taber Ave Yuba City, CA 95993 | | | | |
| (d.9.3.6.4.1.2) Jon Starkey 1537 W Vassar Ave Fresno, CA 93705 | | | | |

| | Acres in Unit | Percent of Unit | 5 East 15.69343% | 6 East 11.49425% |
|--|--------------------------------------|-----------------|---------------------|---------------------|
| (d.9.3.6.4.1.3) Nova Starkey Coe 94 Cypress St Birmingham Canyon, UT 84006 | | | | |
| (d.3.10) Sidney B Rakes Heirs, Devisees, Successors or Assigns | | | | |
| (d.3.10.1) Wanda Lee Mullendore Heirs, Devisees, Successors or Assigns | 0.0002 acres 1/5950 of 1.37 acres | 0.0003% | 0.00005% | 0.00003% |
| Unlocatable | | | | |
| (d.3.10.1.1) Crystal E. Mullendore 325 E. 7th St, Apt 305 Reno, NV 89512 <i>(Bad Address)</i> | | | | |
| (d.3.11) Lydia M Rakes James Heirs, Devisees, Successors or Assigns | | | | |
| (d.3.11.1) William Eugene James Heirs, Devisees, Successors or Assigns | | | | |
| (d.3.11.1.1) Joni Joyce James 204 Bristol Ln Hot Springs, AR 71913 | 0.0004 acres 1/3570 of 1.37 acres | 0.0005% | 0.00008% | 0.00006% |
| (d.3.11.1.2) Debra L James Greenawalt 8240 S Morning Star Rd Bentonville, AR 72712 | 0.0004 acres 1/3570 of 1.37 acres | 0.0005% | 0.00008% | 0.00006% |
| (d.3.11.2) Melvin D. James 8809 S Morning Star Rd Bentonville, AR 72712 | 0.0004 acres 1/3570 of 1.37 acres | 0.0005% | 0.00008% | 0.00006% |
| Unresolved heirs | | | | |
| (d.3.12) Glen Wallis Heirs, Devisees, Successors or Assigns <i>(Dead end with heirs)</i> | 0.0012 acres 1/1190 of 1.37 acres | 0.0014% | 0.00023% | 0.00017% |
| (d.3.12.1) Vestal Ann Grimsley Rakes Heirs, Devisees, Successors or Assigns <i>(Dead end with heirs)</i> | | | | |
| (d.3.12.1.1) Edna L Herral Heirs, Devisees, Successors or Assigns <i>(Dead end with heirs)</i> | | | | |
| (d.3.12.1.1.1) John Thomas Herral Heirs, Devisees, Successors or Assigns <i>(Dead end with heirs)</i> | | | | |
| (d.3.12.1.1.2) Fern Warhurst Heirs, Devisees, Successors or Assigns <i>(Dead end with heirs)</i> | | | | |
| (d.3.12.1.1.3) James K. Grimsley Heirs, Devisees, Successors or Assigns <i>(Dead end with heirs)</i> | | | | |
| (d.4) Elmer R. Rakes Heirs, Devisees, Successors or Assigns | | | | |
| (d.4.1) Virgil Nap Rakes Heirs, Devisees, Successors or Assigns | | | | |
| (d.4.1.1) James Dorsey Rakes Heirs, Devisees, Successors or Assigns | | | | |
| (d.4.1.1.2) Stephen Dorsey Rakes 734 West B Ave N. Little Rock, AR 72116 | 0.0003 acres 1/4200 of 1.37 acres | 0.0004% | 0.00006% | 0.00005% |
| (d.4.1.4) Gary W. Rakes Heirs, Devisees, Successors or Assigns | | | | |
| (d.4.1.4.1) Brenda Dunagan Rakes 8879 Skitts Mtn Rd Clermont, GA 30527 | 0.0007 acres 1/2100 of 1.37 acres | 0.0008% | 0.00013% | 0.00009% |

Exhibit E
UNIT Q-35
Docket # VGOB 91-0521-0120-02
List of Conflicting Owners/Claimants that require escrow

170002138

| | Acres in Unit | Percent of Unit | 5 East 15.69343% | 6 East 11.49425% |
|--|---------------------------------------|-----------------|---------------------|---------------------|
| (d.4.3) Clyde Rakes Heirs, Devisees, Successors or Assigns | | | | |
| <i>Unlocatabile</i> | | | | |
| (d.4.3.3) Bobby Jo Rakes <i>Address Unknown</i> | 0.0005 acres 1/2625 of 1.37 acres | 0.0007% | 0.00010% | 0.00007% |
| <i>Unlocatabile</i> | | | | |
| (d.4.3.4) Sandy Rakes <i>Address Unknown</i> | 0.0005 acres 1/2625 of 1.37 acres | 0.0007% | 0.00010% | 0.00007% |
| <i>Unlocatabile</i> | | | | |
| (d.4.3.5) Kathy Rakes <i>Address Unknown</i> | 0.0005 acres 1/2625 of 1.37 acres | 0.0007% | 0.00010% | 0.00007% |
| (d.4.5) John Cruise Rakes Heirs, Devisees, Successors or Assigns | | | | |
| (d.4.5.1) Estelle Rakes Law Heirs, Devisees, Successors or Assigns | | | | |
| (d.4.5.1.4) Louis E. Law, Jr 2145 NW Stover Circle Bend, OR 97701 | 0.0002 acres 1/8400 of 1.37 acres | 0.0002% | 0.00003% | 0.00002% |
| (d.4.6) Maude Ellen Rakes Heirs, Devisees, Successors or Assigns | | | | |
| (d.4.6.1) Mary Ellen Turner Heirs, Devisees, Successors or Assigns | | | | |
| (d.4.6.1.1) James Leroy Turner Heirs, Devisees, Successors or Assigns | | | | |
| (d.4.6.1.1.1) Justin J. Turner 5328 Windfree Dr Doylestown, PA 18902 | 0.0000 acres 1/31500 of 1.37 acres | 0.0001% | 0.00001% | 0.00001% |
| (d.4.6.1.1.2) Colby Turner 5328 Windfree Dr Doylestown, PA 18902 | 0.0000 acres 1/31500 of 1.37 acres | 0.0001% | 0.00001% | 0.00001% |
| (d.4.6.2) Dorothy M. Crosby Heirs, Devisees, Successors or Assigns | | | | |
| (d.4.6.2.2) Donna Bannister 484 C St Biggs, CA 95917 | 0.0001 acres 1/26250 of 1.37 acres | 0.0001% | 0.00001% | 0.00001% |
| (d.4.6.3) Virgie Lee Wilson Heirs, Devisees, Successors or Assigns | | | | |
| (d.4.6.3.3) Richardson Wilson Heirs, Devisees, Successors or Assigns | | | | |
| (d.4.6.3.3.1) Brandy Wright 40 Monarch Ct Oroville, CA 95965 | 0.0001 acres 1/15750 of 1.37 acres | 0.0001% | 0.00002% | 0.00001% |
| (d.4.6.4) Joe Edmond Thompson Heirs, Devisees, Successors or Assigns | | | | |
| (d.4.6.4.1) Ronald Lee Starkey 865 Taber Ave Yuba City, CA 95993 | 0.0001 acres 1/15750 of 1.37 acres | 0.0001% | 0.00002% | 0.00001% |
| (d.4.6.4.2) Jon Starkey 1537 W Vassar Ave Fresno, CA 93705 | 0.0001 acres 1/15750 of 1.37 acres | 0.0001% | 0.00002% | 0.00001% |
| (d.4.6.4.3) Nova Starkey Coe 94 Cypress St Binham Canyon, UT 84006 | 0.0001 acres 1/15750 of 1.37 acres | 0.0001% | 0.00002% | 0.00001% |
| (d.4.9) Sidney B Rakes Heirs, Devisees, Successors or Assigns | | | | |
| (d.4.9.1) Wanda Lee Mullendore Heirs, Devisees, Successors or Assigns | | | | |

Exhibit E
 UNIT Q-35
 Docket # VGOB 91-0521-0120-02
 List of Conflicting Owners/Claimants that require escrow

| | Acres in Unit | Percent of Unit | 5 East 15.69343% | 6 East 11.49425% |
|---|--------------------------------------|-----------------|---------------------|---------------------|
| Unlocatable | | | | |
| (d.4.9.1.1) Crystal E. Mullendorf 325 E. 7th St, Apt 305 Reno, NV 89512 <i>(Bad Address)</i> | 0.0003 acres 1/5250 of 1.37 acres | 0.0003% | 0.00005% | 0.00004% |
| (d.4.10) Lydia M Rakes James Heirs, Devisees, Successors or Assigns | | | | |
| (d.4.10.1) William Eugene James Heirs, Devisees, Successors or Assigns | | | | |
| (d.4.10.1.1) Joni Joyce James 204 Bristol Ln Hot Springs, AR 71913 | 0.0003 acres 1/4200 of 1.37 acres | 0.0004% | 0.00006% | 0.00005% |
| (d.4.10.1.2) Debra L James Greenawalt 8240 S Morning Star Rd Bentonville, AR 72712 | 0.0003 acres 1/4200 of 1.37 acres | 0.0004% | 0.00006% | 0.00005% |
| (d.4.10.2) Melvin D. James 8809 S Morning Star Rd Bentonville, AR 72712 | 0.0007 acres 1/2100 of 1.37 acres | 0.0008% | 0.00013% | 0.00009% |
| Unresolved heirs | | | | |
| (d.4.11) Glen Wallis Heirs, Devisees, Successors or Assigns <i>(Dead end with heirs)</i> | 0.0013 acres 1/1050 of 1.37 acres | 0.0016% | 0.00026% | 0.00019% |
| (d.4.11.1) Vesta Ann Grimsley Rakes Heirs, Devisees, Successors or Assigns <i>(Dead end with heirs)</i> | | | | |
| (d.4.11.1.1) Edna L Harral Heirs, Devisees, Successors or Assigns <i>(Dead end with heirs)</i> | | | | |
| (d.4.11.1.1.1) John Thomas Harral Heirs, Devisees, Successors or Assigns <i>(Dead end with heirs)</i> | | | | |
| (d.4.11.1.1.2) Fern Warhurst Heirs, Devisees, Successors or Assigns <i>(Dead end with heirs)</i> | | | | |
| (d.4.11.1.1.3) James K. Grimsley Heirs, Devisees, Successors or Assigns <i>(Dead end with heirs)</i> | | | | |
| (d.5) Faye L. Rakes Robbins Heirs, Devisees, Successors or Assigns | | | | |
| (d.5.1) Gariand Robbins Heirs, Devisees, Successors or Assigns | | | | |
| (d.5.1.1) Dorothy Springer 8850 Panorama Rd Rogers, AR 72758 | 0.0033 acres 1/420 of 1.37 acres | 0.0041% | 0.00064% | 0.00047% |
| (d.5.1.2) Jean Yount 9992 W Hwy 264 Bentonville, AR 72712 | 0.0033 acres 1/420 of 1.37 acres | 0.0041% | 0.00064% | 0.00047% |
| (d.6) Clyde Rakes Heirs, Devisees, Successors or Assigns | | | | |
| Unresolved heirs | | | | |
| (d.6.1) Roberta Rakes Heirs, Devisees, Successors or Assigns <i>(Dead end on heirs)</i> | 0.0196 acres 1/70 of 1.37 acres | 0.0245% | 0.00384% | 0.00281% |
| (d.6.2) Clyde Rakes, Jr 17598 Pleasure Hgls Rd Springdale, AR 72764 | | | | |
| (d.6.3) Glen Rakes 129 Clubhouse Ct Elk City, OK 73644 | | | | |

170002138

| | Acres in Unit | Percent of Unit | 5 East 15.89343% | 6 East 11.49425% |
|--|---------------------------------------|-----------------|---------------------|---------------------|
| (d.8.4) Bobby Jo Rakes <i>Address Unknown</i> | | | | |
| (d.8.5) Sandy Rakes <i>Address Unknown</i> | | | | |
| (d.8.6) Kathy Rakes <i>Address Unknown</i> | | | | |
| (d.8) John Cruise Rakes Heirs, Devisees, Successors or Assigns | | | | |
| (d.8.1) Gertrude E. Featherston Rakes Heirs, Devisees, Successors or Assigns | | | | |
| (d.8.1.1) Estelle Rakes Law Heirs, Devisees, Successors or Assigns | | | | |
| (d.8.1.1.1) Louis E Law Heirs, Devisees, Successors or Assigns | | | | |
| (d.8.1.1.1.4) Louis E. Law, Jr 2145 NW Stover Circle Bend, OR 97701 | 0.0024 acres 1/560 of 1.37 acres | 0.0031% | 0.00048% | 0.00035% |
| (d.9) William Albert Rakes Heirs, Devisees, Successors or Assigns | | | | |
| (d.9.2) Virgil Nap Rakes Heirs, Devisees, Successors or Assigns | | | | |
| (d.9.2.1) Lillian Jewelle Rakes Heirs, Devisees, Successors or Assigns | | | | |
| (d.9.2.1.1.2) Stephen Dorsey Rakes 734 West B Ave N. Little Rock, AR 72116 | 0.0001 acres 1/11200 of 1.37 acres | 0.0002% | 0.000002% | 0.00002% |
| (d.9.2.1.4) Gary W. Rakes Heirs, Devisees, Successors or Assigns | | | | |
| (d.9.2.1.4.1) Brenda Dunagan Rakes 8879 Skills Mtn Rd Clermont, GA 30527 | 0.0002 acres 1/5600 of 1.37 acres | 0.0003% | 0.000005% | 0.000004% |
| (d.9.3) Goldie Etta Harral Rakes Heirs, Devisees, Successors or Assigns | | | | |
| (d.9.3.1) Virgil Nap Rakes Heirs, Devisees, Successors or Assigns | | | | |
| (d.9.3.1.1) James Dorsey Rakes Heirs, Devisees, Successors or Assigns | | | | |
| (d.9.3.1.1.2) Stephen Dorsey Rakes 734 West B Ave N. Little Rock, AR 72116 | 0.0000 acres 1/95200 of 1.37 acres | 0.0000% | 0.00000% | 0.00000% |
| (d.9.3.1.4) Gary W. Rakes Heirs, Devisees, Successors or Assigns | | | | |
| (d.9.3.1.4.1) Brenda Dunagan Rakes 8879 Skills Mtn Rd Clermont, GA 30527 | 0.0000 acres 1/47600 of 1.37 acres | 0.0000% | 0.000001% | 0.00000% |
| (d.9.3.3) Clyde Rakes Heirs, Devisees, Successors or Assigns | | | | |
| Unlocatable | | | | |
| (d.9.3.3.3) Bobby Jo Rakes <i>Address Unknown</i> | 0.0000 acres 1/59500 of 1.37 acres | 0.0000% | 0.00000% | 0.00000% |
| Unlocatable | | | | |
| (d.9.3.3.4) Sandy Rakes <i>Address Unknown</i> | 0.0000 acres 1/59500 of 1.37 acres | 0.0000% | 0.00000% | 0.00000% |
| Unlocatable | | | | |
| (d.9.3.3.5) Kathy Rakes <i>Address Unknown</i> | 0.0000 acres 1/59500 of 1.37 acres | 0.0000% | 0.00000% | 0.00000% |

| | Acres In Unit | Percent of Unit | 5 East 15.69343% | 6 East 11.49425% |
|--|--|-----------------|---------------------|---------------------|
| (d.9.3.5) John Cruise Rakes Heirs, Devisees, Successors or Assigns | | | | |
| (d.9.3.5.1) Estelle Rakes Law Heirs, Devisees, Successors or Assigns | | | | |
| (d.9.3.5.1.4) Louis E. Law, Jr 2145 NW Stover Circle Bend, OR 97701 | 0.0000 acres 1/190400 of 1.37 acres | 0.0000% | 0.00000% | 0.00000% |
| (d.9.3.6) Maude Ellen Rakes Heirs, Devisees, Successors or Assigns | | | | |
| (d.9.3.6.1) Mary Ellen Turner Heirs, Devisees, Successors or Assigns | | | | |
| (d.9.3.6.1.1) James Leroy Turner Heirs, Devisees, Successors or Assigns | | | | |
| (d.9.3.6.1.1.1) Justin J. Turner 5328 Windree Dr Doylestown, PA 18902 | 0.0000 acres 1/714000 of 1.37 acres | 0.0000% | 0.00000% | 0.00000% |
| (d.9.3.6.1.1.2) Colby Turner 5328 Windree Dr Doylestown, PA 18902 | 0.0000 acres 1/714000 of 1.37 acres | 0.0000% | 0.00000% | 0.00000% |
| (d.9.3.6.2) Dorothy M. Crosby Heirs, Devisees, Successors or Assigns | | | | |
| (d.9.3.6.2.2) Donna Bannister 484 C St Biggs, CA 95917 | 0.0000 acres 1/595000 of 1.37 acres | 0.0000% | 0.00000% | 0.00000% |
| (d.9.3.6.3) Virgie Lee Wilson Heirs, Devisees, Successors or Assigns | | | | |
| (d.9.3.6.3.3) Richardson Wilson Heirs, Devisees, Successors or Assigns | | | | |
| (d.9.3.6.3.3.1) Brandy Wright 40 Monarch Ct Oroville, CA 95965 | 0.0000 acres 1/357000 of 1.37 acres | 0.0000% | 0.00000% | 0.00000% |
| (d.9.3.6.4) Joe Edmond Thompson Heirs, Devisees, Successors or Assigns | | | | |
| (d.9.3.6.4.1) Helen L. Thompson Heirs, Devisees, Successors or Assigns | | | | |
| (d.9.3.6.4.1.1) Ronald Lee Starkey 865 Taber Ave Yuba City, CA 95993 | 0.0000 acres 1/357000 of 1.37 acres | 0.0000% | 0.00000% | 0.00000% |
| (d.9.3.6.4.1.2) Jon Starkey 1537 W Vassar Ave Fresno, CA 93705 | 0.0000 acres 1/357000 of 1.37 acres | 0.0000% | 0.00000% | 0.00000% |
| (d.9.3.6.4.1.3) Nova Starkey Coe 94 Cypress St Birham Canyon, UT 84008 | 0.0000 acres 1/357000 of 1.37 acres | 0.0000% | 0.00000% | 0.00000% |
| (d.9.3.9) Sidney B Rakes Heirs, Devisees, Successors or Assigns | | | | |
| Unresolved heirs | | | | |
| (d.9.3.9.1) Wanda Lee Mullendore Heirs, Devisees, Successors or Assigns | 0.0000 acres 1/119000 of 1.37 acres | 0.0000% | 0.00000% | 0.00000% |
| (d.9.3.9.1.1) Crystal E. Mullendore 325 E. 7th St, Apt 305 Reno, NV 89512 (Bad Address) | | | | |
| (d.9.3.10) Lydia M Rakes James Heirs, Devisees, Successors or Assigns | | | | |
| (d.9.3.10.1) William Eugene James Heirs, Devisees, Successors or Assigns | | | | |

| | Acres in Unit | Percent of Unit | 5 East 15.69343% | 6 East 11.49425% |
|--|---|-----------------|---------------------|---------------------|
| (d.9.3.10.1.1) Joni Joyce James 204 Bristol Ln Hot Springs, AR 71913 | 0.0000 acres 1/95200 of 1.37 acres | 0.0000% | 0.00000% | 0.00000% |
| (d.9.3.10.1.2) Debra L James Greenawalt 8240 S Morning Star Rd Bentonville, AR 72712 | 0.0000 acres 1/95200 of 1.37 acres | 0.0000% | 0.00000% | 0.00000% |
| (d.9.3.10.2) Melvin D. James 8809 S Morning Star Rd Bentonville, AR 72712 | 0.0000 acres 1/47600 of 1.37 acres | 0.0000% | 0.00001% | 0.00000% |
| (d.9.3.11) Elmer R Rakes Heirs, Devises, Successors or Assigns | | | | |
| (d.9.3.11.1) Virgil Nap Rakes Heirs, Devises, Successors or Assigns | | | | |
| (d.9.3.11.1.1) James Dorsey Rakes Heirs, Devises, Successors or Assigns | | | | |
| (d.9.3.11.1.1.2) Stephen Dorsey Rakes 734 West B Ave N. Little Rock, AR 72116 | 0.0000 acres 1/714000 of 1.37 acres | 0.0000% | 0.00000% | 0.00000% |
| (d.9.3.11.1.4) Gary W. Rakes Heirs, Devises, Successors or Assigns | | | | |
| (d.9.3.11.1.4.1) Brenda Dunagan Rakes 8879 Skitts Mtn Rd Clermont, GA 30527 | 0.0000 acres 1/357000 of 1.37 acres | 0.0000% | 0.00000% | 0.00000% |
| (d.9.3.11.3) Clyde Rakes Heirs, Devises, Successors or Assigns | | | | |
| Unlocatable | | | | |
| (d.9.3.11.3.3) Bobby Jo Rakes <i>Address Unknown</i> | 0.0000 acres 1/446250 of 1.37 acres | 0.0000% | 0.00000% | 0.00000% |
| Unlocatable | | | | |
| (d.9.3.11.3.4) Sandy Rakes <i>Address Unknown</i> | 0.0000 acres 1/446250 of 1.37 acres | 0.0000% | 0.00000% | 0.00000% |
| Unlocatable | | | | |
| (d.9.3.11.3.5) Kathy Rakes <i>Address Unknown</i> | 0.0000 acres 1/446250 of 1.37 acres | 0.0000% | 0.00000% | 0.00000% |
| (d.9.3.11.5) John Cruise Rakes Heirs, Devises, Successors or Assigns | | | | |
| (d.9.3.11.5.1) Estelle Rakes Law Heirs, Devises, Successors or Assigns | | | | |
| (d.9.3.11.5.1.4) Louis E. Law, Jr 2145 NW Stover Circle Bend, OR 97701 | 0.0000 acres 1/428000 of 1.37 acres | 0.0000% | 0.00000% | 0.00000% |
| (d.9.3.11.6) Maude Ellen Rakes Heirs, Devises, Successors or Assigns | | | | |
| (d.9.3.11.6.1) Mary Ellen Turner Heirs, Devises, Successors or Assigns | | | | |
| (d.9.3.11.6.1.1) James Leroy Turner Heirs, Devises, Successors or Assigns | | | | |
| (d.9.3.11.6.1.1.1) Justin J. Turner 5328 Windtree Dr Doylestown, PA 18902 | 0.0000 acres 1/5355000 of 1.37 acres | 0.0000% | 0.00000% | 0.00000% |
| (d.9.3.11.6.1.1.2) Colby Turner 5328 Windtree Dr Doylestown, PA 18902 | 0.0000 acres 1/5355000 of 1.37 acres | 0.0000% | 0.00000% | 0.00000% |
| (d.9.3.11.6.2) Dorothy M. Crosby Heirs, Devises, Successors or Assigns | | | | |
| (d.9.3.11.6.2.2) Donna Bannister 484 C St Biggs, CA 95917 | 0.0000 acres 1/4462500 of 1.37 acres | 0.0000% | 0.00000% | 0.00000% |

Exhibit E
 UNIT Q-35
 Docket # VGOB 91-0521-0120-02
 List of Conflicting Owners/Claimants that require escrow

| | Acres In Unit | Percent of Unit | 5 East 15.69343% | 6 East 11.49425% |
|---|---|-----------------|---------------------|---------------------|
| (d.9.3.11.6.3.3) Richardson Wilson Heirs, Devisees, Successors or Assigns | | | | |
| (d.9.3.11.6.3.3.1) Brandy Wright 40 Monarch Ct Oroville, CA 95965 | 0.0000 acres 1/2677500 of 1.37 acres | 0.0000% | 0.00000% | 0.00000% |
| (d.9.3.11.6.4) Joe Edmond Thompson Heirs, Devisees, Successors or Assigns | | | | |
| (d.9.3.11.6.4.1) Helen L. Thompson Heirs, Devisees, Successors or Assigns | | | | |
| (d.9.3.11.6.4.1.1) Ronald Lee Starkey 865 Taber Ave Yuba City, CA 95993 | 0.0000 acres 1/2677500 of 1.37 acres | 0.0000% | 0.00000% | 0.00000% |
| (d.9.3.11.6.4.1.2) Jon Starkey 1537 W Vassar Ave Fresno, CA 93705 | 0.0000 acres 1/2677500 of 1.37 acres | 0.0000% | 0.00000% | 0.00000% |
| (d.9.3.11.6.4.1.3) Nova Starkey Coe 94 Cypress St Bingham Canyon, UT 84006 | 0.0000 acres 1/2677500 of 1.37 acres | 0.0000% | 0.00000% | 0.00000% |
| (d.9.3.11.9) Sidney B Rakes Heirs, Devisees, Successors or Assigns | | | | |
| (d.9.3.11.9.1) Wanda Lee Mullendore Heirs, Devisees, Successors or Assigns | | | | |
| Unlocatable | | | | |
| (d.9.3.11.9.1.1) Crystal E. Mullendore 325 E. 7th St, Apt 305 Reno, NV 89512 <i>(Bad Address)</i> | 0.0000 acres 1/892500 of 1.37 acres | 0.0000% | 0.00000% | 0.00000% |
| (d.9.3.11.10) Lydia M Rakes James Heirs, Devisees, Successors or Assigns | | | | |
| (d.9.3.11.10.1) William Eugene James Heirs, Devisees, Successors or Assigns | | | | |
| (d.9.3.11.10.1.1) Joni Joyce James 204 Bristol Ln Hot Springs, AR 71913 | 0.0000 acres 1/714000 of 1.37 acres | 0.0000% | 0.00000% | 0.00000% |
| (d.9.3.11.10.1.2) Debra L James Greenawalt 8240 S Morning Star Rd Bentonville, AR 72712 | 0.0000 acres 1/714000 of 1.37 acres | 0.0000% | 0.00000% | 0.00000% |
| (d.9.3.11.10.2) Melvin D. James 8809 S Morning Star Rd Bentonville, AR 72712 | 0.0000 acres 1/357000 of 1.37 acres | 0.0000% | 0.00000% | 0.00000% |
| Unresolved heirs | | | | |
| (d.9.3.11.11) Glen Wallis Heirs, Devisees, Successors or Assigns <i>(Dead end with heirs)</i> | 0.0000 acres 1/178500 of 1.37 acres | 0.0000% | 0.00000% | 0.00000% |
| (d.9.3.11.11.1) Edna L Herral Heirs, Devisees, Successors or Assigns <i>(Dead end with heirs)</i> | | | | |
| (d.9.3.11.11.1.1) John Thomas Herral Heirs, Devisees, Successors or Assigns <i>(Dead end with heirs)</i> | | | | |
| (d.9.3.11.11.1.2) Fern Warhurst Heirs, Devisees, Successors or Assigns <i>(Dead end with heirs)</i> | | | | |
| (d.9.3.11.11.1.3) James K. Grimsley Heirs, Devisees, Successors or Assigns <i>(Dead end with heirs)</i> | | | | |

| | Acres in Unit | Percent of Unit | 5 East 15.69343% | 6 East 11.49425% |
|--|--|-----------------|---------------------|---------------------|
| Unresolved heirs | | | | |
| (d.9.3.11) Glan Wallis Heirs, Devisees, Successors or Assigns <i>(Dead end with heirs)</i> | 0.0001 acres 1/23800 of 1.37 acres | 0.0001% | 0.00001% | 0.00001% |
| (d.9.3.11.1) Edna L. Herral Heirs, Devisees, Successors or Assigns <i>(Dead end with heirs)</i> | | | | |
| (d.9.3.11.1.1) John Thomas Herral Heirs, Devisees, Successors or Assigns <i>(Dead end with heirs)</i> | | | | |
| (d.9.3.11.1.2) Fern Warhurst Heirs, Devisees, Successors or Assigns <i>(Dead end with heirs)</i> | | | | |
| (d.9.3.11.1.3) James K. Grimsley Heirs, Devisees, Successors or Assigns <i>(Dead end with heirs)</i> | | | | |
| (d.9.4) Elmer R. Rakes Heirs, Devisees, Successors or Assigns | | | | |
| (d.9.4.1) Virgil Nap Rakes Heirs, Devisees, Successors or Assigns | | | | |
| (d.9.4.1.1) James Dorsey Rakes Heirs, Devisees, Successors or Assigns | | | | |
| (d.9.4.1.1.2) Stephen Dorsey Rakes 734 West B Ave N. Little Rock, AR 72116 | 0.0000 acres 1/84000 of 1.37 acres | 0.0000% | 0.00000% | 0.00000% |
| (d.9.4.1.4) Gary W. Rakes Heirs, Devisees, Successors or Assigns | | | | |
| (d.9.4.1.4.1) Brenda Dunagan Rakes 8879 Skitts Mtn Rd Clermont, GA 30527 | 0.0000 acres 1/42000 of 1.37 acres | 0.0000% | 0.00001% | 0.00000% |
| (d.9.4.3) Clyde Rakes Heirs, Devisees, Successors or Assigns | | | | |
| Unlocatable | | | | |
| (d.9.4.3.3) Bobby Jo Rakes <i>Address Unknown</i> | 0.0000 acres 1/52500 of 1.37 acres | 0.0000% | 0.00001% | 0.00000% |
| Unlocatable | | | | |
| (d.9.4.3.4) Sandy Rakes <i>Address Unknown</i> | 0.0000 acres 1/52500 of 1.37 acres | 0.0000% | 0.00001% | 0.00000% |
| Unlocatable | | | | |
| (d.9.4.3.5) Kathy Rakes <i>Address Unknown</i> | 0.0000 acres 1/52500 of 1.37 acres | 0.0000% | 0.00001% | 0.00000% |
| (d.9.4.5) John Cruise Rakes Heirs, Devisees, Successors or Assigns | | | | |
| (d.9.4.5.1) Estelle Rakes Law Heirs, Devisees, Successors or Assigns | | | | |
| (d.9.4.5.1.4) Louis E. Law, Jr 2145 NW Stover Circle Bend, OR 97701 | 0.0000 acres 1/168000 of 1.37 acres | 0.0000% | 0.00000% | 0.00000% |
| (d.9.4.6) Maude Ellen Rakes Heirs, Devisees, Successors or Assigns | | | | |
| (d.9.4.6.1) Mary Ellen Turner Heirs, Devisees, Successors or Assigns | | | | |
| (d.9.4.6.1.1) James Leroy Turner Heirs, Devisees, Successors or Assigns | | | | |
| (d.9.4.6.1.1.1) Justin J. Turner 5328 Windtree Dr Doylestown, PA 18902 | 0.0000 acres 1/630000 of 1.37 acres | 0.0000% | 0.00000% | 0.00000% |

| | Acres in Unit | Percent of Unit | 5 East 15.69343% | 6 East 11.49425% |
|--|--|-----------------|---------------------|---------------------|
| (d.9.4.6.1.1.2) Colby Turner 5328 Windtree Dr Doylestown, PA 18902 | 0.0000 acres 1/630000 of 1.37 acres | 0.0000% | 0.00000% | 0.00000% |
| (d.9.4.6.2) Dorothy M. Crosby Heirs, Devises, Successors or Assigns | | | | |
| (d.9.4.6.2.2) Donna Bannister 484 C St Biggs, CA 95917 | 0.0000 acres 1/525000 of 1.37 acres | 0.0000% | 0.00000% | 0.00000% |
| (d.9.4.6.3) Virgie Lee Wilson Heirs, Devises, Successors or Assigns | | | | |
| (d.9.4.6.3.3) Richardson Wilson Heirs, Devises, Successors or Assigns | | | | |
| (d.9.4.6.3.3.1) Brandy Wright 40 Monarch Ct Oroville, CA 95965 | 0.0000 acres 1/315000 of 1.37 acres | 0.0000% | 0.00000% | 0.00000% |
| (d.9.4.6.4) Joe Edmond Thompson Heirs, Devises, Successors or Assigns | | | | |
| (d.9.4.6.4.1) Ronald Lee Starkey 865 Taber Ave Yuba City, CA 95993 | 0.0000 acres 1/315000 of 1.37 acres | 0.0000% | 0.00000% | 0.00000% |
| (d.9.4.6.4.2) Jon Starkey 1537 W Vassar Ave Fresno, CA 93705 | 0.0000 acres 1/315000 of 1.37 acres | 0.0000% | 0.00000% | 0.00000% |
| (d.9.4.6.4.3) Nova Starkey Coe 94 Cypress St Binham Canyon, UT 84006 | 0.0000 acres 1/315000 of 1.37 acres | 0.0000% | 0.00000% | 0.00000% |
| (d.9.4.7) Richard Wilson Heirs, Devises, Successors or Assigns | | | | |
| (d.9.4.7.1) Brandy Wright 40 Monarch Ct Oroville, CA 95965 | 0.0000 acres 1/42000 of 1.37 acres | 0.0000% | 0.00001% | 0.00000% |
| (d.9.4.9) Sidney B Rakes Heirs, Devises, Successors or Assigns | | | | |
| (d.9.4.9.1) Wanda Lee Mullendore Heirs, Devises, Successors or Assigns | | | | |
| Unlocatable | | | | |
| (d.9.4.9.1.1) Crystal E. Mullendore 325 E. 7th St, Apt 305 Reno, NV 89512 (Bad Address) | 0.0000 acres 1/105000 of 1.37 acres | 0.0000% | 0.00000% | 0.00000% |
| (d.9.4.10) Lydia M Rakes James Heirs, Devises, Successors or Assigns | | | | |
| (d.9.4.10.1) William Eugene James Heirs, Devises, Successors or Assigns | | | | |
| (d.9.4.10.1.1) Joni Joyce James 204 Bristol Ln Hot Springs, AR 71913 | 0.0000 acres 1/84000 of 1.37 acres | 0.0000% | 0.00000% | 0.00000% |
| (d.9.4.10.1.2) Debra L James Greenawalt 8240 S Morning Star Rd Bentonville, AR 72712 | 0.0000 acres 1/84000 of 1.37 acres | 0.0000% | 0.00000% | 0.00000% |
| (d.9.4.10.2) Melvin D. James 8809 S Morning Star Rd Bentonville, AR 72712 | 0.0000 acres 1/42000 of 1.37 acres | 0.0000% | 0.00001% | 0.00000% |
| Unresolved heirs | | | | |
| (d.9.4.11) Glen Wallis Heirs, Devises, Successors or Assigns (Dead end with heirs) | 0.0001 acres 1/21000 of 1.37 acres | 0.0001% | 0.00001% | 0.00001% |
| (d.9.4.11.1) Edna L Herral Heirs, Devises, Successors or Assigns (Dead end with heirs) | | | | |

| | Acres in Unit | Percent of Unit | 5 East 15.69343% | 6 East 11.49425% |
|---|---------------------------------------|-----------------|---------------------|---------------------|
| (d.9.4.11.1.1) John Thomas Herral Heirs, Devisees, Successors or Assigns <i>(Dead end with heirs)</i> | | | | |
| (d.9.4.11.1.2) Fern Warhurst Heirs, Devisees, Successors or Assigns <i>(Dead end with heirs)</i> | | | | |
| (d.9.4.11.1.3) James K. Grimsley Heirs, Devisees, Successors or Assigns <i>(Dead end with heirs)</i> | | | | |
| (d.9.5) Faye L. Rakes Robbins Heirs, Devisees, Successors or Assigns | | | | |
| (d.9.5.1) Garland Robbins Heirs, Devisees, Successors or Assigns | | | | |
| (d.9.5.1.1) Dorothy Springer 8850 Panorama Rd Rogers, AR 72758 | 0.0001 acres 1/11200 of 1.37 acres | 0.0002% | 0.00002% | 0.00002% |
| (d.9.5.1.2) Jean Yount 9992 W Hwy 284 Benlonville, AR 72712 | 0.0001 acres 1/11200 of 1.37 acres | 0.0002% | 0.00002% | 0.00002% |
| (d.9.6) Clyde Rakes Heirs, Devisees, Successors or Assigns | | | | |
| <i>Unresolved heirs</i> | | | | |
| (d.9.6.1) Roberta Rakes Heirs, Devisees, Successors or Assigns <i>(Dead end on heirs)</i> | 0.0010 acres 1/1400 of 1.37 acres | 0.0012% | 0.00019% | 0.00014% |
| (d.9.6.2) Clyde Rakes, Jr 17598 Pleasure Hgts Rd Springdale, AR 72764 | | | | |
| (d.9.6.3) Glen Rakes 129 Clubhouse Ct Elk City, OK 73644 | | | | |
| (d.9.6.4) Bobby Jo Rakes <i>Address Unknown</i> | | | | |
| (d.9.6.5) Sandy Rakes <i>Address Unknown</i> | | | | |
| (d.9.6.6) Kathy Rakes <i>Address Unknown</i> | | | | |
| (d.9.8) John Cruise Rakes Heirs, Devisees, Successors or Assigns | | | | |
| (d.9.8.1) Estelle Rakes Law Heirs, Devisees, Successors or Assigns | | | | |
| (d.9.8.1.4) Louis E. Law, Jr 2145 NW Stover Circle Bend, OR 97701 | 0.0002 acres 1/5600 of 1.37 acres | 0.0003% | 0.00005% | 0.00004% |
| (d.9.9) Maude Ellen Rakes Heirs, Devisees, Successors or Assigns | | | | |
| (d.9.9.1) Mary Ellen Turner Heirs, Devisees, Successors or Assigns | | | | |
| (d.9.9.1.1) James Leroy Turner Heirs, Devisees, Successors or Assigns | | | | |
| (d.9.9.2) Dorothy M. Crosby Heirs, Devisees, Successors or Assigns | | | | |
| (d.9.9.2.2) Donna Bannister 484 C St Biggs, CA 95917 | 0.0001 acres 1/17600 of 1.37 acres | 0.0001% | 0.00002% | 0.00001% |
| (d.9.9.3) Virgie Lee Wilson Heirs, Devisees, Successors or Assigns | | | | |

| | Acres In Unit | Percent of Unit | 5 East 15.69343% | 6 East 11.49425% |
|--|---------------------------------------|-----------------|---------------------|---------------------|
| (d.9.9.3.3) Richardson Wilson Heirs, Devisees, Successors or Assigns | | | | |
| (d.9.9.3.3.1) Brandy Wright 40 Monarch Ct Oroville, CA 95965 | 0.0001 acres 1/10500 of 1.37 acres | 0.0002% | 0.00003% | 0.00002% |
| (d.9.9.4) Joe Edmond Thompson Heirs, Devisees, Successors or Assigns | | | | |
| <i>Unresolved heirs</i> | | | | |
| (d.9.9.4.1) Helen L. Thompson Heirs, Devisees, Successors or Assigns <i>Documentation pending 2/28/2017</i> | 0.0004 acres 1/3500 of 1.37 acres | 0.0005% | 0.00008% | 0.00006% |
| (d.9.9.4.1.1) Ronald Lee Starkey 865 Taber Ave Yuba City, CA 95993 | | | | |
| (d.9.9.4.1.2) Jon Starkey 1537 W Vassar Ave Fresno, CA 93705 | | | | |
| (d.9.9.4.1.3) Nova Starkey Coe 94 Cypress St Binham Canyon, UT 84006 | | | | |
| <i>Unresolved heirs</i> | | | | |
| (d.9.11) Glen Wallis Heirs, Devisees, Successors or Assigns <i>(Dead end with heirs)</i> | 0.0020 acres 1/700 of 1.37 acres | 0.0024% | 0.00038% | 0.00028% |
| (d.9.11.1) Vesta Ann Grimsley Rakes Heirs, Devisees, Successors or Assigns <i>(Dead end with heirs)</i> | | | | |
| (d.9.11.1.1) Edna L Herral Heirs, Devisees, Successors or Assigns <i>(Dead end with heirs)</i> | | | | |
| (d.9.11.1.1.1) John Thomas Herral Heirs, Devisees, Successors or Assigns <i>(Dead end with heirs)</i> | | | | |
| (d.9.11.1.1.2) Fern Warhurst Heirs, Devisees, Successors or Assigns <i>(Dead end with heirs)</i> | | | | |
| (d.9.11.1.1.3) James K. Grimsley Heirs, Devisees, Successors or Assigns <i>(Dead end with heirs)</i> | | | | |
| (d.9.12) George McCall Rakes Heirs, Devisees, Successors or Assigns | | | | |
| (d.9.12.1) Ruth Smith Sands Heirs, Devisees, Successors or Assigns | | | | |
| (d.9.12.1.2) Marie Chandler 1207 Cedar Pl Bentonville, AR 72712 | 0.0001 acres 1/12600 of 1.37 acres | 0.0001% | 0.00002% | 0.00002% |
| (d.9.12.1.3) Glenna Warhurst 8411 County Rd 138 Celina, TX 75009 | 0.0001 acres 1/12600 of 1.37 acres | 0.0001% | 0.00002% | 0.00002% |
| (d.9.12.1.5) Howard Sands Heirs, Devisees, Successors or Assigns | | | | |
| (d.9.12.1.5.1) Ricky Sands 723 E. Liberty Ave Ponca City, OK 74601 | 0.0000 acres 1/37800 of 1.37 acres | 0.0000% | 0.00001% | 0.00001% |
| (d.9.12.1.5.2) Lena Sands Lewis 2016 NW Desoto Dr Bentonville, AR 72712 | 0.0000 acres 1/37800 of 1.37 acres | 0.0000% | 0.00001% | 0.00001% |
| (d.9.12.1.5.3) Dale Sands 5306 Pleasant Ln Rogers, AR 72758 | 0.0000 acres 1/37800 of 1.37 acres | 0.0000% | 0.00001% | 0.00001% |

170002138

| | Acres in Unit | Percent of Unit | 5 East 15.69343% | 6 East 11.49425% |
|--|--------------------------------------|-----------------|---------------------|---------------------|
| (d.9.13) Sidney B. Rakes Heirs, Devises, Successors or Assigns | | | | |
| (d.9.13.1) Maurine Harra Rakes Heirs, Devises, Successors or Assigns | | | | |
| <i>Unresolved heir</i> | | | | |
| (d.9.13.1.1) Wanda Lee Mullendore Heirs, Devises, Successors or Assigns | 0.0004 acres 1/3500 of 1.37 acres | 0.0005% | 0.00008% | 0.00006% |
| (d.9.13.1.1.1) Crystal E. Mullendore 325 E. 7th St, Apt 305 Reno, NV 89512 <i>(Bad Address)</i> | | | | |
| (d.9.14) Lydia M Rakes James Heirs, Devises, Successors or Assigns | | | | |
| (d.9.14.1) William Eugene James Heirs, Devises, Successors or Assigns | | | | |
| (d.9.14.1.1) Joni Joyce James 204 Bristol Ln Hot Springs, AR 71913 | 0.0005 acres 1/2800 of 1.37 acres | 0.0006% | 0.00010% | 0.00007% |
| (d.9.14.1.2) Debra L James Greenawalt 8240 S Morning Star Rd Bentonville, AR 72712 | 0.0005 acres 1/2800 of 1.37 acres | 0.0006% | 0.00010% | 0.00007% |
| (d.9.14.2) Melvin D. James 8809 S Morning Star Rd Bentonville, AR 72712 | 0.0010 acres 1/1400 of 1.37 acres | 0.0012% | 0.00019% | 0.00014% |
| (d.10) Maude Ellen Rakes Heirs, Devises, Successors or Assigns | | | | |
| (d.10.2) Dorothy M. Crosby Heirs, Devises, Successors or Assigns | | | | |
| (d.10.2.2) Donna Bannister 484 C St Biggs, CA 95917 | 0.0008 acres 1/1750 of 1.37 acres | 0.0010% | 0.00015% | 0.00011% |
| (d.10.3) Virgia Lee Wilson Heirs, Devises, Successors or Assigns | | | | |
| (d.10.3.3) Richardson Wilson Heirs, Devises, Successors or Assigns | | | | |
| (d.10.3.3.1) Brandy Wright 40 Monarch Ct Orville, CA 95965 | 0.0013 acres 1/1050 of 1.37 acres | 0.0016% | 0.00026% | 0.00019% |
| (d.10.4) Joe Edmond Thompson Heirs, Devises, Successors or Assigns | | | | |
| <i>Unresolved heirs</i> | | | | |
| (d.10.4.1) Helen L. Thompson Heirs, Devises, Successors or Assigns <i>(Documentation pending)</i> | 0.0039 acres 1/350 of 1.37 acres | 0.0049% | 0.00077% | 0.00056% |
| (d.10.4.1.1) Ronald Lee Starkey 865 Taber Ave Yuba City, CA 95993 | | | | |
| (d.10.4.1.2) Jon Starkey 1537 W Vassar Ave Fresno, CA 93705 | | | | |
| (d.10.4.1.3) Nova Starkey Coe 94 Cypress St Bingham Canyon, UT 84006 | | | | |
| <i>Unresolved heirs</i> | | | | |
| (d.12) Glen Wallis Heirs, Devises, Successors or Assigns <i>(Dead end with heirs)</i> | 0.0186 acres 1/70 of 1.37 acres | 0.0232% | 0.00365% | 0.00267% |

170002138

| | Acres in Unit | Percent of Unit | 5 East 15.69343% | 6 East 11.49425% |
|--|--------------------------------------|-----------------|---------------------|---------------------|
| (d.12.1) Vestal Ann Grimsley Rakes Heirs, Devisees, Successors or Assigns <i>(Dead end with heirs)</i> | | | | |
| (d.12.1.1) Edna L Harral Heirs, Devisees, Successors or Assigns <i>(Dead end with heirs)</i> | | | | |
| (d.12.1.1.1) John Thomas Harral Heirs, Devisees, Successors or Assigns <i>(Dead end with heirs)</i> | | | | |
| (d.12.1.1.2) Fern Warhurst Heirs, Devisees, Successors or Assigns <i>(Dead end with heirs)</i> | | | | |
| (d.12.1.1.3) James K. Grimsley Heirs, Devisees, Successors or Assigns <i>(Dead end with heirs)</i> | | | | |
| (d.13) George McCall Rakes Heirs, Devisees, Successors or Assigns | | | | |
| (d.13.1) Ruth Smith Sands Heirs, Devisees, Successors or Assigns | | | | |
| (d.13.1.2) Marie Chandler 1207 Cedar Pl Bentonville, AR 72712 | 0.0011 acres 1/1280 of 1.37 acres | 0.0014% | 0.00021% | 0.00016% |
| (d.13.1.3) Glenna Warhurst 8411 County Rd 138 Culina, TX 75009 | 0.0011 acres 1/1280 of 1.37 acres | 0.0014% | 0.00021% | 0.00016% |
| (d.13.1.5) Howard Sands Heirs, Devisees, Successors or Assigns | | | | |
| (d.13.1.5.1) Ricky Sands 723 E. Liberty Ave Ponca City, OK 74601 | 0.0004 acres 1/3780 of 1.37 acres | 0.0005% | 0.00007% | 0.00005% |
| (d.13.1.5.2) Lena Sands Lewis 2016 NW Desoto Dr Bentonville, AR 72712 | 0.0004 acres 1/3780 of 1.37 acres | 0.0005% | 0.00007% | 0.00005% |
| (d.13.1.5.3) Dale Sands 5306 Pleasant Ln Rogers, AR 72758 | 0.0004 acres 1/3780 of 1.37 acres | 0.0005% | 0.00007% | 0.00005% |
| (d.14) Sidney B. Rakes Heirs, Devisees, Successors or Assigns | | | | |
| (d.14.1) Maurine Harral Rakes Heirs, Devisees, Successors or Assigns | | | | |
| <i>Unresolved heirs</i> | | | | |
| (d.14.1.1) Wanda Lee Mullendore Heirs, Devisees, Successors or Assigns | 0.0039 acres 1/350 of 1.37 acres | 0.0049% | 0.00077% | 0.00056% |
| (d.14.1.1.1) Crystal E. Mullendore 325 E. 7th St, Apt 305 Reno, NV 89512 <i>(Bad Address)</i> | | | | |
| (d.15) Lydia M Rakes James Heirs, Devisees, Successors or Assigns | | | | |
| (d.15.1) William Eugene James Heirs, Devisees, Successors or Assigns | | | | |

| | Acres in Unit | Percent of Unit | 5 East 15.69343% | 6 East 11.49425% |
|---|-------------------------------------|-----------------|---------------------|---------------------|
| (d.15.1.1) Joni Joyce James 204 Bristol Ln Hot Springs, AR 71913 | 0.0049 acres 1/280 of 1.37 acres | 0.0061% | 0.00096% | 0.00070% |
| (d.15.1.2) Debra L James Greenawalt 8240 S Morning Star Rd Bentonville, AR 72712 | 0.0049 acres 1/280 of 1.37 acres | 0.0061% | 0.00096% | 0.00070% |
| (d.15.2) Melvin D. James 8809 S Morning Star Rd Bentonville, AR 72712 | 0.0098 acres 1/140 of 1.37 acres | 0.0122% | 0.00192% | 0.00141% |
| (e) Mary Ellen Rakes Wallis Heirs, Devisees, Successors or Assigns | | | | |
| (e.1) Beverly Johnson Wallis Heirs, Devisees, Successors or Assigns | | | | |
| (e.1.1) John David Wallis Heirs, Devisees, Successors or Assigns | | | | |
| (e.1.1.1) Vesta Viola Scoggins/Wallis Heirs, Devisees, Successors or Assigns | | | | |
| Unresolved heirs | | | | |
| (e.1.1.1.1) Minnie Viola "Johnny" Broughton Heirs, Devisee Successors or Assigns <i>(Documentation pending)</i> | 0.0029 acres 1/480 of 1.37 acres | 0.0036% | 0.00056% | 0.00041% |
| (e.1.1.1.1.1) Jerry Mar Broughton Heirs, Devisees, Successors or Assigns | | | | |
| (e.1.1.1.1.1.1) Elizabeth Ann Birkes 410 Nth Bell St Vinita, OK 74301 | | | | |
| (e.1.1.1.1.1.2) Jerry Broughton 18812 Stone Oak Rd Edmond, OK 73012 | | | | |
| (e.1.1.1.1.1.3) James Hugh Broughton 1508 Echohollow Trail Edmond, OK 73012 | | | | |
| (e.1.1.1.1.1.4) Barbara Riggs 2712 Huntleigh Dr Oklahoma City, OK 73120 | | | | |
| (e.1.1.1.3) Barbara Amanda Scoggins Ford Heirs, Devisees, Successors or Assigns | | | | |
| (e.1.1.1.3.1) Melvin Stipp Ford Heirs, Devisees, Successors or Assigns | | | | |
| (e.1.1.1.3.1.1) Stephen Lynn Ford 815 Nth 26th St Rogers, AR 72756 | 0.0029 acres 1/480 of 1.37 acres | 0.0036% | 0.00056% | 0.00041% |
| (e.1.1.1.4) Jonas (Jay) Hugh Scoggins Heirs, Devisees, Successors or Assigns | | | | |
| (e.1.1.1.4.1) Jayne Ann Hungate 9408 Raven Hollow Rd Brentwood, TN 37027 | 0.0029 acres 1/480 of 1.37 acres | 0.0036% | 0.00056% | 0.00041% |
| (e.1.3) Roy Beverly Wallis Heirs, Devisees, Successors or Assigns | | | | |
| (e.1.3.1) Ina Lean Wallis Heirs, Devisees, Successors or Assigns | | | | |
| (e.1.3.1.1) Dale Weston Wallis Heirs, Devisees, Successors or Assigns | | | | |
| (e.1.3.1.1.1) Harriett Ann Wallis Heirs, Devisees, Successors or Assigns | | | | |

170002138

| | Acres in Unit | Percent of Unit | 5 East 15.69343% | 6 East 11.49425% |
|--|-------------------------------------|-----------------|---------------------|---------------------|
| <i>Unresolved heirs</i> | | | | |
| (e.1.3.1.1.1.1) Leona Allene Browning Heirs, Devisees, Successors or Assigns <i>(Dead end on heirs)</i> | 0.0057 acres 1/240 of 1.37 acres | 0.0071% | 0.00112% | 0.00082% |
| (e.1.3.1.1.1.2) Dale Weston Mulkey 14836 Cow Face Rd Lowell, AR 72745 | 0.0057 acres 1/240 of 1.37 acres | 0.0071% | 0.00112% | 0.00082% |
| (e.1.3.1.1.1.3) Mary A Nelson 11 Mayfair Dr Bella Vista, AR 72715 | 0.0057 acres 1/240 of 1.37 acres | 0.0071% | 0.00112% | 0.00082% |
| (e.1.5) Glen Albert Wallis Heirs, Devisees, Successors or Assigns | | | | |
| (e.1.5.1) Fern Sue Wallis Fagala Heirs, Devisees, Successors or Assigns | | | | |
| (e.1.5.1.1) Gary G. Wallis 600 Cherry Hills Dr N. Little Rock, AR 72116 | 0.0343 acres 1/40 of 1.37 acres | 0.0428% | 0.00672% | 0.00492% |
| | Acres 0.33 Percent 0.4101% | | | |

| Tract No. 2, 0.01 Acres | Acres in Unit | Percent of Unit | 5 East 15.89343% | 6 East 11.49425% | Percent of Escrow |
|---|-----------------------------------|-------------------|---------------------|---------------------|-------------------|
| COAL OWNERSHIP | | | | | |
| (1) Franks Estate, et al., Tr. 8 | 0.01 acres | 0.0125% | 0.00196% | 0.00144% | |
| (a) Buchanan Mining Company LLC 10545 Riverside Drive Oakwood, VA 24631 <i>(Royalties paid to CNX Gas Company LLC)</i> | 0.0050 acres 1/2 of 0.01 acres | 0.0063% | 0.00098% | 0.00072% | n/a |
| OIL & GAS OWNERSHIP | | | | | |
| (1) Franks Estate, et al., Tr. 8 | 0.01 acres | 0.0125% | 0.00196% | 0.00144% | |
| (b) Ronald A. Clyborne 9325 Olympic View Drive Edmonds, WA 98020-2397 | 0.0050 acres 1/2 of 0.01 acres | 0.0063% | 0.00098% | 0.00072% | n/a |
| | Acres Percent | 0.0050 0.0063% | | | |
| Tract No. 4, 1.37 Acres | | | | | |
| COAL OWNERSHIP | | | | | |
| (1) Yukon Pocahontas Coal Company et al., Tr.109 | 1.37 acres | 1.71250% | 0.28875% | 0.19684% | |
| (a) Yukon Pocahontas Coal Company P.O. Box 187 Tazewell, VA 24651 | 0.89 acres 1/2 of 1.37 acres | 0.8563% | 0.13437% | 0.09842% | n/a |
| (b) Buchanan Coal Company P.O. Box 187 Tazewell, VA 24651 | 0.15 acres 1/9 of 1.37 acres | 0.1903% | 0.02986% | 0.02187% | n/a |
| (c) Sayers-Pocahontas Coal Company P.O. Box 187 Tazewell, VA 24651 | 0.08 acres 1/18 of 1.37 acres | 0.0951% | 0.01493% | 0.01094% | n/a |
| (d) Consolidation Coal Company * 10545 Riverside Dr. Oakwood, VA 24631 | 0.46 acres 1/3 of 1.37 acres | 0.5708% | 0.08958% | 0.06561% | n/a |

Notes: Plum Creek Timberlands retained their CBM interest, there is no conflict. The royalty for (d) is to be paid to Plum Creek.

170002138

170002138

| Acres in Unit | Percent of Unit | 5 East | 6 East | Percent of Escrow |
|---------------|-----------------|-----------|-----------|-------------------|
| | 1.7125% | 15.69343% | 11.49425% | |

OIL & GAS OWNERSHIP

* Due to owning multiple interests within the heirship, individual interests have been combined on the Disbursement Table to simplify payout calculation

| | | | | | |
|---|--------------------------------------|---------|----------|----------|-------------------|
| (1) D.C. Rakes Heirs, Devisees, Successors or Assigns | 1.37 acres | 1.7125% | 0.26875% | 0.19684% | |
| (a) John A. Rakes Heirs, Devisees, Successors or Assigns | | | | | |
| (a.1) Vicy Rakes Heirs, Devisees, Successors or Assigns | | | | | |
| (a.1.1) Trula Rakes Heirs, Devisees, Successors or Assigns | | | | | |
| (a.1.1.1) Lulu Rakes Crank Heirs, Devisees, Successors or Assigns | | | | | |
| (a.1.1.1.1) Mary E. Yates Heirs, Devisees, Successors or Assigns | | | | | |
| (a.1.1.1.1.1) Joseph David Rakes Heirs, Devisees, Successors or Assigns | | | | | |
| (a.1.1.1.1.1.1) Ila Fern Rakes Santa Cruz Heirs, Devisees, Successors or Assigns | 0.00457 acres 1/300 of 1.37 acres | 0.0067% | 0.00090% | 0.00066% | 0.3333% HB2058 |
| (a.1.1.1.1.1.1.1) David Santa Cruz 17646 Warwick Circle Fountain Valley, CA 92708 | | | | | |
| (a.1.1.1.2) Stewart Rakes Heirs, Devisees, Successors or Assigns | | | | | |
| (a.1.1.1.2.1) Mildred Margaret Carson Rakes Heirs, Devisees, Successors or Assigns | | | | | |
| (a.1.1.1.2.1.1) Carl Adolphsen Heirs, Devisees, Successors or Assigns | 0.00228 acres 1/600 of 1.37 acres | 0.0029% | 0.00045% | 0.00033% | 0.1667% HB2058 |
| (a.1.1.1.2.1.1.1) Winona Adolphsen 727 S. Gold St, Unit B Centralia, WA 98531 | | | | | |
| (a.1.1.1.2.1.2) Winona Adolphsen 727 S. Gold St, Unit B Centralia, WA 98531 | 0.00228 acres 1/600 of 1.37 acres | 0.0029% | 0.00045% | 0.00033% | 0.1667% HB2058 |

Exhibit EE
 Unit Q-35
 Docket # VGOB 91-0521-0120-02
 List of Conflicting Owners/Claimants with Royalty Split Agreements/HB2058/Court Orders

| | Acre in Unit | Percent of Unit | 5 East 15.89343% | 6 East 11.49425% | Percent of Escrow |
|---|---------------------------------------|-----------------|---------------------|---------------------|-------------------|
| (a.1.1.1.3) Joseph David Rakes Heirs, Devisees, Successors or Assigns | | | | | |
| (a.1.1.1.3.1) Ila Fern Rakes Santa Cruz Heirs, Devisees, Successors or Assigns | | | | | |
| (a.1.1.1.3.1.1) David Santa Cruz 17646 Warwick Circle Fountain Valley, CA 92708 | 0.00228 acres 1/600 of 1.37 acres | 0.0029% | 0.00045% | 0.00033% | 0.1667% HB2058 |
| (a.1.1.1.3.1.2) Ellen Ann Payne Heirs, Devisees, Successors or Assigns | | | | | |
| (a.1.1.1.3.1.2.1) Heather Spilsbury Heirs, Devisees, Successors or Assigns | | | | | |
| (a.1.1.1.3.1.2.1.1) Carl Spilsbury (2nd husband) 6712 Marietta Ave Garden Grove, CA 92845 | 0.00038 acres 1/3600 of 1.37 acres | 0.0005% | 0.00007% | 0.00005% | 0.0278% HB2058 |
| (a.1.1.1.3.1.2.1.2) Ryan A. Marx 6712 Marietta Ave Garden Grove, CA 92845 | 0.00025 acres 1/5400 of 1.37 acres | 0.0003% | 0.00005% | 0.00004% | 0.0185% HB2058 |
| (a.1.1.1.3.1.2.1.3) Annabelle R. Spilsbury 6712 Marietta Ave Garden Grove, CA 92845 | 0.00025 acres 1/5400 of 1.37 acres | 0.0003% | 0.00005% | 0.00004% | 0.0185% HB2058 |
| (a.1.1.1.3.1.2.1.4) Gwen M. Spilsbury 6712 Marietta Ave Garden Grove, CA 92845 | 0.00025 acres 1/5400 of 1.37 acres | 0.0003% | 0.00005% | 0.00004% | 0.0185% HB2058 |
| (a.1.1.1.3.1.2.2) Heidi Payne McCusker 1011 Henderson Ave Menlo Park, CA 94025 | 0.00114 acres 1/1200 of 1.37 acres | 0.0014% | 0.00022% | 0.00016% | 0.0833% HB2058 |
| (a.1.1.2) Mary E. Yates Heirs, Devisees, Successors or Assigns | | | | | |
| (a.1.1.2.1) Joseph David Rakes Heirs, Devisees, Successors or Assigns | | | | | |
| (a.1.1.2.1.1) Ila Fern Rakes Santa Cruz Heirs, Devisees, Successors or Assigns | | | | | |
| (a.1.1.2.1.1.1) David Santa Cruz 17646 Warwick Circle Fountain Valley, CA 92708 | 0.00343 acres 1/400 of 1.37 acres | 0.0043% | 0.00067% | 0.00049% | 0.2500% HB2058 |

170002138

Exhibit EE
Unit Q-35

Docket # VGOB 91-0521-0120-02
List of Conflicting Owners/Claimants with Royalty Split Agreements/HB2058/Court Orders

| | Acres in Unit | Percent of Unit | 5 East 15.69343% | 6 East 11.49425% | Percent of Escrow |
|---|---------------------------------------|-----------------|---------------------|---------------------|-------------------|
| (a.1.1.2.1.1.2) Ellen Ann Payne Heirs, Deviseses, Successors or Assigns | | | | | |
| (a.1.1.2.1.1.2.1) Heather Spilsbury Heirs, Deviseses, Successors or Assigns | | | | | |
| (a.1.1.2.1.1.2.1.1) Carl Spilsbury (2nd husband) 6712 Marietta Ave Garden Grove, CA 92845 | 0.00057 acres 1/2400 of 1.37 acres | 0.0007% | 0.00011% | 0.000008% | 0.0417% HB2058 |
| (a.1.1.2.1.1.2.1.2) Ryan A. Marx 6712 Marietta Ave Garden Grove, CA 92845 | 0.00038 acres 1/3600 of 1.37 acres | 0.0005% | 0.00007% | 0.000005% | 0.0278% HB2058 |
| (a.1.1.2.1.1.2.1.3) Annabelle R. Spilsbury 6712 Marietta Ave Garden Grove, CA 92845 | 0.00038 acres 1/3600 of 1.37 acres | 0.0005% | 0.00007% | 0.000005% | 0.0278% HB2058 |
| (a.1.1.2.1.1.2.1.4) Gwen M. Spilsbury 6712 Marietta Ave Garden Grove, CA 92845 | 0.00038 acres 1/3600 of 1.37 acres | 0.0005% | 0.00007% | 0.000005% | 0.0278% HB2058 |
| (a.1.1.2.1.1.2.2) Heidi Payne McCusker 1011 Henderson Ave Menlo Park, CA 94025 | 0.00171 acres 1/800 of 1.37 acres | 0.0021% | 0.00034% | 0.00025% | 0.1250% HB2058 |
| (a.1.1.2.2) Stewart Rakes Heirs, Deviseses, Successors or Assigns | | | | | |
| (a.1.1.2.2.1) Mildred Margaret Carson Rakes Heirs, Deviseses, Successors or Assigns | | | | | |
| (a.1.1.2.2.1.1) Carl Adolphsen Heirs, Deviseses, Successors or Assigns | | | | | |
| (a.1.1.2.2.1.1.1) Winona Adolphsen 727 S. Gold St, Unit B Centralia, WA 98531 | 0.00343 acres 1/400 of 1.37 acres | 0.0043% | 0.00067% | 0.00049% | 0.2500% HB2058 |
| (a.1.1.2.2.1.2) Winona Adolphsen 727 S. Gold St, Unit B Centralia, WA 98531 | 0.00343 acres 1/400 of 1.37 acres | 0.0043% | 0.00067% | 0.00049% | 0.2500% HB2058 |
| (a.1.1.3) Joseph David Rakes Heirs, Deviseses, Successors or Assigns | | | | | |
| (a.1.1.3.1) Ila Fern Rakes Santa Cruz Heirs, Deviseses, Successors or Assigns | | | | | |

170002138

Exhibit EE
Unit Q-35
Docket # VGOB 91-0521-0120-02
List of Conflicting Owners/Claimants with Royalty Split Agreements/HB2058/Court Orders

| | Acres in Unit | Percent of Unit | 5 East 15.69343% | 6 East 11.49425% | Percent of Escrow |
|---|---------------------------------------|--------------------|---------------------|---------------------|----------------------|
| (a.1.1.3.1.1) David Santa Cruz 17646 Warwick Circla Fountain Valley, CA 92708 | 0.00685 acres 1/200 of 1.37 acres | 0.0086% | 0.00134% | 0.00098% | 0.5000% HB2058 |
| (a.1.1.3.1.2) Ellen Ann Payne Heirs, Deviseses, Successors or Assigns | | | | | |
| (a.1.1.3.1.2.1) Heather Spilsbury Heirs, Deviseses, Successors or Assigns | | | | | |
| (a.1.1.3.1.2.1.1) Carl Spilsbury (2nd husband) 6712 Marietta Ave Garden Grove, CA 92845 | 0.00114 acres 1/1200 of 1.37 acres | 0.0014% | 0.00022% | 0.00016% | 0.0633% HB2058 |
| (a.1.1.3.1.2.1.2) Ryan A. Marx 6712 Marietta Ave Garden Grove, CA 92845 | 0.00076 acres 1/1800 of 1.37 acres | 0.0010% | 0.00015% | 0.00011% | 0.0556% HB2058 |
| (a.1.1.3.1.2.1.3) Annabelle R. Spilsbury 6712 Marietta Ave Garden Grove, CA 92845 | 0.00076 acres 1/1800 of 1.37 acres | 0.0010% | 0.00015% | 0.00011% | 0.0556% HB2058 |
| (a.1.1.3.1.2.1.4) Gwen M. Spilsbury 6712 Marietta Ave Garden Grove, CA 92845 | 0.00076 acres 1/1800 of 1.37 acres | 0.0010% | 0.00015% | 0.00011% | 0.0556% HB2058 |
| (a.1.1.3.1.2.2) Heidi Payne McCusker 1011 Henderson Ave Menlo Park, CA 94025 | 0.00343 acres 1/400 of 1.37 acres | 0.0043% | 0.00067% | 0.00049% | 0.2500% HB2058 |
| (a.1.1.3.2) Stewart Rakes Heirs, Deviseses, Successors or Assigns | | | | | |
| (a.1.1.3.2.1) Mildred Margaret Carson Rakes Heirs, Deviseses, Successors or Assigns | | | | | |
| (a.1.1.3.2.1.1) Carl Adolphsen Heirs, Deviseses, Successors or Assigns | | | | | |
| (a.1.1.3.2.1.1.1) Winona Adolphsen 727 S. Gold St, Unit B Centralia, WA 98531 | 0.00685 acres 1/200 of 1.37 acres | 0.0086% | 0.00134% | 0.00098% | 0.5000% HB2058 |
| (a.1.1.3.2.1.2) Winona Adolphsen 727 S. Gold St, Unit B Centralia, WA 98531 | 0.00685 acres 1/200 of 1.37 acres | 0.0086% | 0.00134% | 0.00098% | 0.5000% HB2058 |
| (a.1.2) Lulu Rakes Crank Heirs, Deviseses, Successors or Assigns | | | | | |

170002138

3/28/2017

Page 5 of 64

Page Number 40.

Exhibit EE
Unit Q-35
Docket # VGOB 91-0521-0120-02
List of Conflicting Owners/Claimants with Royalty Split Agreements/HB2058/Court Orders

| | Acres in Unit | Percent of Unit | 5 East 15.89343% | 6 East 11.49425% | Percent of Escrow |
|---|---------------------------------------|--------------------|---------------------|---------------------|----------------------|
| (a.1.2.1) Mary E. Yates Heirs, Devises, Successors or Assigns | | | | | |
| (a.1.2.1.1) Joseph David Rakes Heirs, Devises, Successors or Assigns | | | | | |
| (a.1.2.1.1.1) Ila Fern Rakes Santa Cruz Heirs, Devises, Successors or Assigns | 0.00457 acres 1/300 of 1.37 acres | 0.0057% | 0.00090% | 0.00066% | 0.3333% HB2058 |
| (a.1.2.1.1.1.1) David Santa Cruz 17646 Warwick Circle Fountain Valley, CA 92708 | | | | | |
| (a.1.2.1.1.1.2) Ellen Ann Payne Heirs, Devises, Successors or Assigns | | | | | |
| (a.1.2.1.1.2.1) Heather Spilsbury Heirs, Devises, Successors or Assigns | | | | | |
| (a.1.2.1.1.2.1.1) Carl Spilsbury (2nd husband) 6712 Marietta Ave Garden Grove, CA 92845 | 0.00076 acres 1/1800 of 1.37 acres | 0.0010% | 0.00015% | 0.00011% | 0.0556% HB2058 |
| (a.1.2.1.1.2.1.2) Ryan A. Marx 6712 Marietta Ave Garden Grove, CA 92845 | 0.00051 acres 1/2700 of 1.37 acres | 0.0006% | 0.00010% | 0.00007% | 0.0370% HB2058 |
| (a.1.2.1.1.2.1.3) Annabelle R. Spilsbury 6712 Marietta Ave Garden Grove, CA 92845 | 0.00051 acres 1/2700 of 1.37 acres | 0.0006% | 0.00010% | 0.00007% | 0.0370% HB2058 |
| (a.1.2.1.1.2.1.4) Gwen M. Spilsbury 6712 Marietta Ave Garden Grove, CA 92845 | 0.00051 acres 1/2700 of 1.37 acres | 0.0006% | 0.00010% | 0.00007% | 0.0370% HB2058 |
| (a.1.2.1.1.2.1.2) Heidi Payne McCusker 1011 Henderson Ave Menlo Park, CA 94025 | 0.00228 acres 1/600 of 1.37 acres | 0.0029% | 0.00045% | 0.00033% | 0.1667% HB2058 |
| (a.1.2.1.2) Stewart Rakes Heirs, Devises, Successors or Assigns | | | | | |
| (a.1.2.1.2.1) Mildred Margaret Carson Rakes Heirs, Devises, Successors or Assigns | | | | | |
| (a.1.2.1.2.1.1) Carl Adolphsen Heirs, Devises, Successors or Assigns | | | | | |
| (a.1.2.1.2.1.1.1) Winona Adolphsen 727 S. Gold St, Unit B Centralia, WA 98531 | 0.00457 acres 1/300 of 1.37 acres | 0.0057% | 0.00090% | 0.00066% | 0.3333% HB2058 |

170002138

Exhibit EE
Unit Q-35
Docket # VGOB 91-0521-0120-02
List of Conflicting Owners/Claimants with Royalty Split Agreements/HB2058/Court Orders

| | Acres in Unit | Percent of Unit | 5 East 15.69343% | 6 East 11.49425% | Percent of Escrow 0.3333% HB2058 |
|---|---------------------------------------|-----------------|---------------------|---------------------|--|
| (a.1.2.1.2.2) Winona Adolphsen 727 S. Gold St, Unit B Centralia, WA 98531 | 0.00457 acres 1/300 of 1.37 acres | 0.0057% | 0.00090% | 0.00066% | 0.3333% HB2058 |
| (a.1.2.2) Joseph David Rakes Heirs, Deviseses, Successors or Assigns | | | | | |
| (a.1.2.2.1) Ila Fern Rakes Santa Cruz Heirs, Deviseses, Successors or Assigns | | | | | |
| (a.1.2.2.1.1) David Santa Cruz 17646 Warwick Circle Fountain Valley, CA 92708 | 0.00913 acres 1/150 of 1.37 acres | 0.0114% | 0.00179% | 0.00131% | 0.6667% HB2058 |
| (a.1.2.2.1.2) Ellen Ann Payne Heirs, Deviseses, Successors or Assigns | | | | | |
| (a.1.2.2.1.2.1) Heather Spilsbury Heirs, Deviseses, Successors or Assigns | | | | | |
| (a.1.2.2.1.2.1.1) Carl Spilsbury (2nd husband) 6712 Marietta Ave Garden Grove, CA 92845 | 0.00152 acres 1/900 of 1.37 acres | 0.0019% | 0.00030% | 0.00022% | 0.1111% HB2058 |
| (a.1.2.2.1.2.1.2) Ryan A. Marx 6712 Marietta Ave Garden Grove, CA 92845 | 0.00101 acres 1/1350 of 1.37 acres | 0.0013% | 0.00020% | 0.00015% | 0.0741% HB2058 |
| (a.1.2.2.1.2.1.3) Annabelle R. Spilsbury 6712 Marietta Ave Garden Grove, CA 92845 | 0.00101 acres 1/1350 of 1.37 acres | 0.0013% | 0.00020% | 0.00015% | 0.0741% HB2058 |
| (a.1.2.2.1.2.1.4) Gwen M. Spilsbury 6712 Marietta Ave Garden Grove, CA 92845 | 0.00101 acres 1/1350 of 1.37 acres | 0.0013% | 0.00020% | 0.00015% | 0.0741% HB2058 |
| (a.1.2.2.1.2.2) Heidi Payne McCusker 1011 Henderson Ave Menlo Park, CA 94025 | 0.00457 acres 1/300 of 1.37 acres | 0.0057% | 0.00090% | 0.00066% | 0.3333% HB2058 |
| (a.1.2.3) Stewart Rakes Heirs, Deviseses, Successors or Assigns | | | | | |
| (a.1.2.3.1) Mildred Margaret Carson Rakes Heirs, Deviseses, Successors or Assigns | | | | | |
| (a.1.2.3.1.1) Carl Adolphsen Heirs, Deviseses, Successors or Assigns | | | | | |

170002138

Exhibit EE
Unit Q-35
Docket # VGOB 91-0521-0120-02
List of Conflicting Owners/Claimants with Royalty Split Agreements/HS2058/Court Orders

| | Acres in Unit | Percent of Unit | 5 East 15.89343% | 6 East 11.49425% | Percent of Escrow |
|---|--------------------------------------|-----------------|---------------------|---------------------|-------------------|
| (a.1.2.3.1.1.1) Winona Adolphsen 727 S. Gold St. Unit B Centralia, WA 98531 | 0.00913 acres 1/150 of 1.37 acres | 0.0114% | 0.00179% | 0.00131% | 0.6667% HB2058 |
| (a.1.2.3.1.2) Winona Adolphsen 727 S. Gold St. Unit B Centralia, WA 98531 | 0.00913 acres 1/150 of 1.37 acres | 0.0114% | 0.00179% | 0.00131% | 0.6667% HB2058 |
| (a.1.3) Mary E. Yates Heirs, Devisees, Successors or Assigns | | | | | |
| (a.1.3.1) Joseph David Rakes Heirs, Devisees, Successors or Assigns | | | | | |
| (a.1.3.1.1) Ila Fem Rakes Santa Cruz Heirs, Devisees, Successors or Assigns | | | | | |
| (a.1.3.1.1.1) David Santa Cruz 17846 Warwick Circle Fountain Valley, CA 92708 | 0.01370 acres 1/100 of 1.37 acres | 0.0171% | 0.00269% | 0.00197% | 1.0000% HB2058 |
| (a.1.3.1.1.2) Ellen Ann Payne Heirs, Devisees, Successors or Assigns | | | | | |
| (a.1.3.1.1.2.1) Heather Spilsbury Heirs, Devisees, Successors or Assigns | | | | | |
| (a.1.3.1.1.2.1.1) Carl Spilsbury (2nd husband) 6712 Marietta Ave Garden Grove, CA 92845 | 0.00457 acres 1/300 of 1.37 acres | 0.0057% | 0.00090% | 0.00066% | 0.3333% HB2058 |
| (a.1.3.1.1.2.1.2) Ryan A. Marx 6712 Marietta Ave Garden Grove, CA 92845 | 0.00304 acres 1/450 of 1.37 acres | 0.0038% | 0.00060% | 0.00044% | 0.2222% HB2058 |
| (a.1.3.1.1.2.1.3) Annabelle R. Spilsbury 6712 Marietta Ave Garden Grove, CA 92845 | 0.00304 acres 1/450 of 1.37 acres | 0.0038% | 0.00060% | 0.00044% | 0.2222% HB2058 |
| (a.1.3.1.1.2.1.4) Gwen M. Spilsbury 6712 Marietta Ave Garden Grove, CA 92845 | 0.00304 acres 1/450 of 1.37 acres | 0.0038% | 0.00060% | 0.00044% | 0.2222% HB2058 |
| (a.1.3.1.1.2.1.2) Heidi Payne McCusker 1011 Henderson Ave Menlo Park, CA 94025 | 0.01370 acres 1/100 of 1.37 acres | 0.0171% | 0.00269% | 0.00197% | 1.0000% HB2058 |
| (a.1.3.1.2) Stewart Rakes Heirs, Devisees, Successors or Assigns | | | | | |

170002138

| | Acre in Unit | Percent of Unit | 5 East 15.69343% | 6 East 11.49425% | Percent of Escrow |
|---|--------------------------------------|-----------------|---------------------|---------------------|-------------------|
| (a.1.3.1.2.1) Midred Margaret Carson Rakes Heirs, Devisees, Successors or Assigns | | | | | |
| (a.1.3.1.2.1.1) Carl Adolphsen Heirs, Devisees, Successors or Assigns | 0.00685 acres 1/200 of 1.37 acres | 0.0086% | 0.00134% | 0.00098% | 0.5000% HB2058 |
| (a.1.3.1.2.1.1.1) Winona Adolphsen 727 S. Gold St, Unit B Centralia, WA 98531 | | | | | |
| (a.1.3.1.2.1.2) Winona Adolphsen 727 S. Gold St, Unit B Centralia, WA 98531 | 0.00685 acres 1/200 of 1.37 acres | 0.0086% | 0.00134% | 0.00098% | 0.5000% HB2058 |
| (a.1.4) Joseph David Rakes Heirs, Devisees, Successors or Assigns | | | | | |
| (a.1.4.1) Jia Fern Rakes Santa Cruz Heirs, Devisees, Successors or Assigns | | | | | |
| (a.1.4.1.1) David Santa Cruz 17646 Warwick Circle Fountain Valley, CA 92708 | 0.02740 acres 1/50 of 1.37 acres | 0.0343% | 0.00537% | 0.00394% | 2.0000% HB2058 |
| (a.1.4.1.2) Ellen Ann Payne Heirs, Devisees, Successors or Assigns | | | | | |
| (a.1.4.1.2.1) Heather Spilsbury Heirs, Devisees, Successors or Assigns | | | | | |
| (a.1.4.1.2.1.1) Carl Spilsbury (2nd husband) 6712 Marietta Ave Garden Grove, CA 92845 | 0.00457 acres 1/300 of 1.37 acres | 0.0057% | 0.00090% | 0.00066% | 0.3333% HB2058 |
| (a.1.4.1.2.1.2) Ryan A. Marx 6712 Marietta Ave Garden Grove, CA 92845 | 0.00304 acres 1/450 of 1.37 acres | 0.0038% | 0.00060% | 0.00044% | 0.2222% HB2058 |
| (a.1.4.1.2.1.3) Annabelle R. Spilsbury 6712 Marietta Ave Garden Grove, CA 92845 | 0.00304 acres 1/450 of 1.37 acres | 0.0038% | 0.00060% | 0.00044% | 0.2222% HB2058 |
| (a.1.4.1.2.1.4) Gwen M. Spilsbury 6712 Marietta Ave Garden Grove, CA 92845 | 0.00304 acres 1/450 of 1.37 acres | 0.0038% | 0.00060% | 0.00044% | 0.2222% HB2058 |
| (a.1.4.1.2.1.2) Heidi Payne McCusker 1011 Henderson Ave Menlo Park, CA 94025 | 0.01370 acres 1/100 of 1.37 acres | 0.0174% | 0.00269% | 0.00197% | 1.0000% HB2058 |

170002138

| | Acres in Unit | Percent of Unit | 5 East 15.69343% | 6 East 11.49425% | Percent of Escrow |
|---|--------------------------------------|-----------------|---------------------|---------------------|-------------------|
| (a.1.4.2) Stewart Rakes Heirs, Devisees, Successors or Assigns | | | | | |
| (a.1.4.2.1) Mildred Margaret Carson Rakes Heirs, Devisees, Successors or Assigns | | | | | |
| (a.1.4.2.1.1) Carl Adolphsen Heirs, Devisees, Successors or Assigns | | | | | |
| (a.1.4.2.1.1.1) Winona Adolphsen 727 S. Gold St, Unit B Centralia, WA 98531 | 0.02740 acres 1/50 of 1.37 acres | 0.0343% | 0.00537% | 0.00394% | 2.0000% HB2058 |
| (a.1.4.2.1.2) Winona Adolphsen 727 S. Gold St, Unit B Centralia, WA 98531 | 0.02740 acres 1/50 of 1.37 acres | 0.0343% | 0.00537% | 0.00394% | 2.0000% HB2058 |
| (b) Rush Aaron Rakes Heirs, Devisees, Successors or Assigns | | | | | |
| (b.1) Thomas O. Rakes Heirs, Devisees, Successors or Assigns | | | | | |
| (b.1.1) Mary Myrtle Crawley Rakes Ray Heirs, Devisees, Successors or Assigns | | | | | |
| (b.1.1.1) Thomas Eugene Rakes Heirs, Devisees, Successors or Assigns | | | | | |
| (b.1.1.1.1) Elizabeth Sue Heinsohn PO Box 1457 Siloam Springs, AR 72761 | 0.01370 acres 1/100 of 1.37 acres | 0.0171% | 0.00269% | 0.00197% | 1.0000% HB2058 |
| (b.1.2) Elizabeth Sue Heinsohn PO Box 1457 Siloam Springs, AR 72761 | 0.01370 acres 1/100 of 1.37 acres | 0.0171% | 0.00269% | 0.00197% | 1.0000% HB2058 |
| (b.2) Norman Rakes Heirs, Devisees, Successors or Assigns | | | | | |
| (b.2.1) Thomas O. Rakes Heirs, Devisees, Successors or Assigns | | | | | |
| (b.2.1.1) Thomas E. Rakes Heirs, Devisees, Successors or Assigns | | | | | |
| (b.2.1.1.1) Elizabeth Sue Heinsohn PO Box 1457 Siloam Springs, AR 72761 | 0.00152 acres 1/900 of 1.37 acres | 0.0019% | 0.00030% | 0.00022% | 0.1111% HB2058 |

170002138

Exhibit EE
Unit Q-35
Docket # VGOB 91-0521-0120-02
List of Conflicting Owners/Claimants with Royalty Split Agreements/HB2058/Court Orders

| | Acres in Unit | Percent of Unit | 5 East 15.69343% | 6 East 11.49425% | Percent of Escrow |
|---|---------------------------------------|--------------------|---------------------|---------------------|----------------------|
| (b.2.1.2) Elizabeth SueHeinsohn PO Box 1457 Siloam Springs, AR 72761 | 0.00152 acres 1/900 of 1.37 acres | 0.0019% | 0.00030% | 0.00022% | 0.1111% HB2058 |
| (b.2.2) Arthur (aka Covey) Rakes Heirs, Devisees, Successors or Assigns | | | | | |
| (b.2.2.1) William David Rakes Heirs, Devisees, Successors or Assigns | 0.00101 acres 1/1350 of 1.37 acres | 0.0013% | 0.00020% | 0.00015% | 0.0741% HB2058 |
| (b.2.2.1.1) William Arthur Rakes 2421 McNeil Rd Creal Springs, IL 62922 | | | | | |
| (b.2.2.1.2) Philip Rakes Heirs, Devisees, Successors or Assigns | 0.00101 acres 1/1350 of 1.37 acres | 0.0013% | 0.00020% | 0.00015% | 0.0741% HB2058 |
| (b.2.2.1.2.1) William Arthur Rakes 2421 McNeil Rd Creal Springs, IL 62922 | | | | | |
| (b.2.2.1.3) David M. Rakes Heirs, Devisees, Successors or Assigns | | | | | |
| (b.2.2.1.3.1) Philip Rakes Heirs, Devisees, Successors or Assigns | | | | | |
| (b.2.2.1.3.1.1) William Arthur Rakes 2421 McNeil Rd Creal Springs, IL 62922 | 0.00051 acres 1/2700 of 1.37 acres | 0.0006% | 0.00010% | 0.00007% | 0.0370% HB2058 |
| (b.2.2.1.3.2) William Arthur Rakes 2421 McNeil Rd Creal Springs, IL 62922 | 0.00051 acres 1/2700 of 1.37 acres | 0.0006% | 0.00010% | 0.00007% | 0.0370% HB2058 |
| (b.2.3) John Franklin Rakes Heirs, Devisees, Successors or Assigns | | | | | |
| (b.2.3.1) Loretta Goebel Rakes Heirs, Devisees, Successors or Assigns | | | | | |
| (b.2.3.1.2) Larry Leon Rakes 1162 Stewart Rd Min View, AR 72560 | 0.00152 acres 1/900 of 1.37 acres | 0.0019% | 0.00030% | 0.00022% | 0.1111% HB2058 |
| (b.2.4) William David Rakes Heirs, Devisees, Successors or Assigns | | | | | |
| (b.2.4.1) Hazel Rakes Heirs, Devisees, Successors or Assigns | | | | | |

170002138

Exhibit EE
Unit Q-35
Docket # VGOB 91-0521-0120-02
List of Conflicting Owners/Claimants with Royalty Split Agreements/HB2058/Court Orders

| | Acres in Unit | Percent of Unit | 5 East 15.89343% | 6 East 11.49425% | Percent of Escrow |
|--|--|-----------------|---------------------|---------------------|-------------------|
| (b.2.4.1.1) Harral Rakes Heirs, Devisees, Successors or Assigns | | | | | |
| (b.2.4.1.1.1) Betty L. Rakes Heirs, Devisees, Successors or Assigns | | | | | |
| (b.2.4.1.1.1.1) Kenny Rakes 708 Madison 4300 Elkins, AR 72727 | 0.00019 acres 1/7200 of 1.37 acres | 0.0002% | 0.000004% | 0.000003% | 0.0139% HB2058 |
| (b.2.4.1.1.1.2) Gary W. Rakes Heirs, Devisees, Successors or Assigns | | | | | |
| (b.2.4.1.1.1.2.1) Sharon Rakes 4300 E. Lawndale Fayetteville, AR 72701 | 0.00019 acres 1/7200 of 1.37 acres | 0.0002% | 0.000004% | 0.000003% | 0.0139% HB2058 |
| (b.2.4.1.1.1.3) Mona Kincannon 6904 Milan Way Fort Smith, AR 72916 | 0.00019 acres 1/7200 of 1.37 acres | 0.0002% | 0.000004% | 0.000003% | 0.0139% HB2058 |
| (b.2.4.1.1.1.4) Johnny Harral Rakes Heirs, Devisees, Successors or Assigns | | | | | |
| (b.2.4.1.1.1.4.1) Kenny Rakes 708 Madison 4300 Elkins, AR 72727 | 0.00006 acres 1/21600 of 1.37 acres | 0.0001% | 0.000001% | 0.000001% | 0.0046% HB2058 |
| (b.2.4.1.1.1.4.2) Gary W. Rakes Heirs, Devisees, Successors or Assigns | | | | | |
| (b.2.4.1.1.1.4.2.1) Sharon Rakes 4300 E. Lawndale Fayetteville, AR 72701 | 0.00006 acres 1/21600 of 1.37 acres | 0.0001% | 0.000001% | 0.000001% | 0.0046% HB2058 |
| (b.2.4.1.1.1.4.3) Mona Kincannon 6904 Milan Way Fort Smith, AR 72916 | 0.00006 acres 1/21600 of 1.37 acres | 0.0001% | 0.000001% | 0.000001% | 0.0046% HB2058 |
| (b.2.4.1.2) Danny Bert Rakes Heirs, Devisees, Successors or Assigns | | | | | |
| (b.2.4.1.2.1) Deanna Marie Rakes 1601 Greebriar Springdale, AR 72762 | 0.00078 acres 1/1800 of 1.37 acres | 0.0010% | 0.000015% | 0.00011% | 0.0556% HB2058 |
| (b.2.4.1.3) Don H. Rakes Heirs, Devisees, Successors or Assigns | | | | | |

170002138

Exhibit EE
Unit Q-35
Docket # VCOB 91-0521-0120-02
List of Conflicting Owners/Claimants with Royalty Split Agreements/ HB2058/Court Orders

| | Acres in Unit | Percent of Unit | 5 East 15.69343% | 6 East 11.49425% | Percent of Escrow |
|---|--|-----------------|---------------------|---------------------|-------------------|
| (b.2.4.1.3.1) Josephine Rakes 5086 Strathmore Station Dr Rogers, AR 72762 | 0.00076 acres 1/1800 of 1.37 acres | 0.0070% | 0.00015% | 0.00011% | 0.0556% HB2058 |
| (b.2.4.1.4) Carol Ann Rakes Heirs, Deviseses, Successors or Assigns | | | | | |
| (b.2.4.1.4.1) Haral Rakes Heirs, Deviseses, Successors or Assigns | | | | | |
| (b.2.4.1.4.1.1) Johnny Haral Rakes Heirs, Deviseses, Successors or Assigns | | | | | |
| (b.2.4.1.4.1.1.1) Gary W. Rakes Heirs, Deviseses, Successors or Assigns | | | | | |
| (b.2.4.1.4.1.1.1.1) Sharon Rakes 4300 E. Lawndale Fayetteville, AR 72701 | 0.00002 acres 1/64800 of 1.37 acres | 0.0000% | 0.00000% | 0.00000% | 0.0015% HB2058 |
| (b.2.4.1.4.1.1.2) Kenny Rakes 708 Madison 4300 Elkins, AR 72727 | 0.00002 acres 1/64800 of 1.37 acres | 0.0000% | 0.00000% | 0.00000% | 0.0015% HB2058 |
| (b.2.4.1.4.1.1.3) Mona L. Kincannon 6904 Milan Way Fort Smith, AR 72916 | 0.00002 acres 1/64800 of 1.37 acres | 0.0000% | 0.00000% | 0.00000% | 0.0015% HB2058 |
| (b.2.4.1.4.1.2) Kenny Rakes 708 Madison 4300 Elkins, AR 72727 | 0.00006 acres 1/21600 of 1.37 acres | 0.0001% | 0.00001% | 0.00001% | 0.0046% HB2058 |
| (b.2.4.1.4.1.3) Gary W. Rakes Heirs, Deviseses, Successors or Assigns | | | | | |
| (b.2.4.1.4.1.3.1) Sharon Rakes 4300 E. Lawndale Fayetteville, AR 72701 | 0.00006 acres 1/21600 of 1.37 acres | 0.0001% | 0.00001% | 0.00001% | 0.0046% HB2058 |
| (b.2.4.1.4.1.4) Mona L. Kincannon 6904 Milan Way Fort Smith, AR 72916 | 0.00006 acres 1/21600 of 1.37 acres | 0.0001% | 0.00001% | 0.00001% | 0.0046% HB2058 |
| (b.2.4.1.4.2) Danny Bert Rakes Heirs, Deviseses, Successors or Assigns | | | | | |
| (b.2.4.1.4.2.1) Deanna Marie Rakes 1601 Greebriar Springdale, AR 72762 | 0.00025 acres 1/5400 of 1.37 acres | 0.0003% | 0.00005% | 0.00004% | 0.0185% HB2058 |

170002138

Exhibit EE
Unit Q-35
Docket # VGOB 91-0521-0120-02
List of Conflicting Owners/Claimants with Royalty Split Agreements/HB2058/Court Orders

| | Acres in Unit | Percent of Unit | 5 East 15.69343% | 6 East 11.49425% | Percent of Escrow |
|---|---------------------------------------|--------------------|---------------------|---------------------|----------------------|
| (b.2.4.1.4.3) Don H. Rakes Heirs, Devisees, Successors or Assigns | | | | | |
| (b.2.4.1.4.3.1) Josephine Rakes 5086 Strathmore Station Dr Rogers, AR 72762 | 0.00025 acres 1/5400 of 1.37 acres | 0.0003% | 0.00005% | 0.00004% | 0.0185% HB2058 |
| (b.2.5) Roy Rakes Heirs, Devisees, Successors or Assigns | | | | | |
| (b.2.5.1) Sammie Lee Rakes Heirs, Devisees, Successors or Assigns | | | | | |
| (b.2.5.1.1) Barbara Marie Smith Rakes Heirs, Devisees, Successors or Assigns | | | | | |
| (b.2.5.1.1.1) Steven Joseph Rakes PO Box 18176 Raleigh, NC 27619 | 0.00051 acres 1/2700 of 1.37 acres | 0.0006% | 0.00010% | 0.00007% | 0.0370% HB2058 |
| (b.2.5.1.1.3) Mark Adrian Rakes 3528 Greywood Dr Raleigh, NC 27604 | 0.00051 acres 1/2700 of 1.37 acres | 0.0006% | 0.00010% | 0.00007% | 0.0370% HB2058 |
| (b.2.5.1.1.4) Christopher Rakes 3716 Arrowwood Dr Raleigh, NC 27604 | 0.00051 acres 1/2700 of 1.37 acres | 0.0006% | 0.00010% | 0.00007% | 0.0370% HB2058 |
| (b.2.5.1.1.5) Teresa Marie Custis 3908 Quarry Rd Zebulon, NC 27597 | 0.00051 acres 1/2700 of 1.37 acres | 0.0006% | 0.00010% | 0.00007% | 0.0370% HB2058 |
| (b.2.5.1.1.6) Kathy Elizabeth Beisley 11033 Pumpkin Hill Dr Bentonville, AR 72712 | 0.00051 acres 1/2700 of 1.37 acres | 0.0006% | 0.00010% | 0.00007% | 0.0370% HB2058 |
| (b.2.6) Robert Rush Rakes Heirs, Devisees, Successors or Assigns | | | | | |
| (b.2.6.1) Patsy L. Sayre Lee 2702 S. Skylar Ct Rogers, AR 72768 | 0.00304 acres 1/450 of 1.37 acres | 0.0038% | 0.00060% | 0.00044% | 0.2222% HB2058 |
| (b.2.7) Evelyn Rakes Jones Heirs, Devisees, Successors or Assigns | | | | | |
| (b.2.7.1) Jerry Earl Jones 3911 SW Bright Rd Bentonville, AR 72712 | 0.00304 acres 1/450 of 1.37 acres | 0.0038% | 0.00060% | 0.00044% | 0.2222% HB2058 |

170002138

Exhibit EE
Unit Q-35
Docket # VGOB 91-0521-0120-02
List of Conflicting Owners/Claimants with Royalty Split Agreements/HB2058/Court Orders

| | Acres in Unit | Percent of Unit | 5 East 15.69343% | 6 East 11.49425% | Percent of Escrow |
|--|--|-----------------|---------------------|---------------------|-------------------|
| (b.2.8) Otto Matney Rakes Heirs, Devisees, Successors or Assigns | | | | | |
| (b.2.8.1) Carolyn Sue Rakes Carter 1741 Abbey Ln Centerton, AR 72719 | 0.00152 acres 1/900 of 1.37 acres | 0.0019% | 0.00030% | 0.00022% | 0.1111% HB2058 |
| (b.2.8.2) Sarah Ann Esslinger PO Box 1090 Clarksville, GA 30523 | 0.00152 acres 1/900 of 1.37 acres | 0.0019% | 0.00030% | 0.00022% | 0.1111% HB2058 |
| (b.9) Marie R. Buehl Heirs, Devisees, Successors or Assigns | | | | | |
| (b.9.1) Thomas O. Rakes Heirs, Devisees, Successors or Assigns | | | | | |
| (b.9.1.1) Thomas E. Rakes Heirs, Devisees, Successors or Assigns | | | | | |
| (b.9.1.1.1) Elizabeth Sue Heinsohn PO Box 1457 Silcoam Springs, AR 72761 | 0.00022 acres 1/6300 of 1.37 acres | 0.0003% | 0.00004% | 0.00003% | 0.0159% HB2058 |
| (b.9.1.1.1.1) Elizabeth Sue Heinsohn PO Box 1457 Silcoam Springs, AR 72761 | 0.00022 acres 1/6300 of 1.37 acres | 0.0003% | 0.00004% | 0.00003% | 0.0159% HB2058 |
| (b.9.2) Arthur Covey Rakes Heirs, Devisees, Successors or Assigns | | | | | |
| (b.9.2.1) William Arthur Rakes 2421 McNeil Rd Creal Springs, IL 62922 | 0.00014 acres 1/9450 of 1.37 acres | 0.0002% | 0.00003% | 0.00002% | 0.0106% HB2058 |
| (b.9.2.2) David Matney Rakes Heirs, Devisees, Successors or Assigns | | | | | |
| (b.9.2.2.1) William Arthur Rakes 2421 McNeil Rd Creal Springs, IL 62922 | 0.00007 acres 1/18900 of 1.37 acres | 0.0001% | 0.00001% | 0.00001% | 0.0053% HB2058 |
| (b.9.2.2.2) Phillip Rakes Heirs, Devisees, Successors or Assigns | | | | | |
| (b.9.2.2.2.1) William Arthur Rakes 2421 McNeil Rd Creal Springs, IL 62922 | 0.00007 acres 1/18900 of 1.37 acres | 0.0001% | 0.00001% | 0.00001% | 0.0053% HB2058 |

170002138

Exhibit EE
 Unit Q-35
 Docket # VGOB 91-0521-0120-02
 List of Conflicting Owners/Claimants with Royalty Split Agreements/HB2058/Court Orders

| | Acres in Unit | Percent of Unit | 5 East 15.69343% | 6 East 11.49425% | Percent of Escrow |
|---|--|-----------------|---------------------|---------------------|-------------------|
| (b.9.2.3) Philip Rakes Heirs, Devisees, Successors or Assigns | | | | | |
| (b.9.2.3.1) William Arthur Rakes 2421 McNeil Rd Creal Springs, IL 62922 | 0.00014 acres 1/9450 of 1.37 acres | 0.0002% | 0.000003% | 0.000002% | 0.0106% HB2058 |
| (b.9.3) John Franklin Rakes Heirs, Devisees, Successors or Assigns | | | | | |
| (b.9.3.2) Lamy Leon Rakes 1162 Stewart Rd Mtn View, AR 72560 | 0.00022 acres 1/6300 of 1.37 acres | 0.0003% | 0.000004% | 0.000003% | 0.0159% HB2058 |
| (b.9.4) William David Rakes Heirs, Devisees, Successors or Assigns | | | | | |
| (b.9.4.1) Harral Rakes Heirs, Devisees, Successors or Assigns | | | | | |
| (b.9.4.1.1) Kenny Rakes 708 Madison 4300 Elkins, AR 72727 | 0.00005 acres 1/28350 of 1.37 acres | 0.0001% | 0.000001% | 0.000001% | 0.0035% HB2058 |
| (b.9.4.1.2) Gary W. Rakes Heirs, Devisees, Successors or Assigns | | | | | |
| (b.9.4.1.2.1) Sharon Rakes 4300 E. Lawndale Fayetteville, AR 72701 | 0.00005 acres 1/28350 of 1.37 acres | 0.0001% | 0.000001% | 0.000001% | 0.0035% HB2058 |
| (b.9.4.1.3) Mona L. Kincannon 6904 Milan Way Ft Smith, AR 72916 | 0.00005 acres 1/28350 of 1.37 acres | 0.0001% | 0.000001% | 0.000001% | 0.0035% HB2058 |
| (b.9.4.2) Danny Bert Rakes Heirs, Devisees, Successors or Assigns | | | | | |
| (b.9.4.2.1) Dawn Marie Graber 1303 Davis Ave Springdale, AR 72764 | 0.00014 acres 1/9450 of 1.37 acres | 0.0002% | 0.000003% | 0.000002% | 0.0106% HB2058 |
| (b.9.4.3) Don Rakes Heirs, Devisees, Successors or Assigns | | | | | |
| (b.9.4.3.2) Alan Rakes 8619 Stoner Ln Rogers, AR 72632 | 0.00003 acres 1/47250 of 1.37 acres | 0.0000% | 0.000001% | 0.000000% | 0.0021% HB2058 |

170002138

Exhibit EE
Unit Q-35
Docket # VGOB 91-0521-0120-02
List of Conflicting Owners/Claimants with Royalty Split Agreements/ HB2058/Court Orders

| | Acres in Unit | Percent of Unit | 5 East 15.59343% | 6 East 11.49425% | Percent of Escrow |
|---|--|-----------------|---------------------|---------------------|-------------------|
| (b.9.4.3.3) Sharon Witofski 2 Bruce Lietzke Rogers, AR 72758 | 0.00003 acres 1/47250 of 1.37 acres | 0.0000% | 0.000001% | 0.000000% | 0.0021% HB2058 |
| (b.9.4.3.4) Donna Fairchild 5086 Strathmore Station Dr Rogers, AR 72758 | 0.00003 acres 1/47250 of 1.37 acres | 0.0000% | 0.000001% | 0.000000% | 0.0021% HB2058 |
| (b.9.4.3.5) Deanna Rounds Heirs, Deviseses, Successors or Assigns | | | | | |
| (b.9.4.3.5.1) Ashley Cogdill 2388 John Montgomery Circle Pea Ridge, AR 72751 | 0.00003 acres 1/47250 of 1.37 acres | 0.0000% | 0.000001% | 0.000000% | 0.0021% HB2058 |
| (b.9.5) Roy Rakes Heirs, Deviseses, Successors or Assigns | | | | | |
| (b.9.5.1) Sammy Lee Rakes Heirs, Deviseses, Successors or Assigns | | | | | |
| (b.9.5.1.1) Steven Joseph Rakes PO Box 18176 Raleigh, NC 27619 | 0.00007 acres 1/18900 of 1.37 acres | 0.0001% | 0.000001% | 0.000001% | 0.0053% HB2058 |
| (b.9.5.1.3) Mark Adrian Rakes 3528 Greywood Dr Raleigh, NC 27604 | 0.00007 acres 1/18900 of 1.37 acres | 0.0001% | 0.000001% | 0.000001% | 0.0053% HB2058 |
| (b.9.5.1.4) Christopher Rakes 3716 Arrowwood Dr Raleigh, NC 27604 | 0.00007 acres 1/18900 of 1.37 acres | 0.0001% | 0.000001% | 0.000001% | 0.0053% HB2058 |
| (b.9.5.1.5) Teresa Marie Custis 3908 Quarry Rd Zebulon, NC 27597 | 0.00007 acres 1/18900 of 1.37 acres | 0.0001% | 0.000001% | 0.000001% | 0.0053% HB2058 |
| (b.9.5.1.6) Kathy Elizabeth Beisley 11033 Pumpkin Hill Dr Bentonville, AR 72712 | 0.00007 acres 1/18900 of 1.37 acres | 0.0001% | 0.000001% | 0.000001% | 0.0053% HB2058 |
| (b.9.6) Evelyn Rakes Jones Heirs, Deviseses, Successors or Assigns | | | | | |
| (b.9.6.1) Jerry Earl Jones 3911 SW Bright Rd Bentonville, AR 72712 | 0.00043 acres 1/3150 of 1.37 acres | 0.0005% | 0.000009% | 0.000006% | 0.0317% HB2058 |
| (b.9.7) Otto Matney Rakes Heirs, Deviseses, Successors or Assigns | | | | | |

170002138

Exhibit EE
Unit Q-35
Docket # VGOB 91-0521-0120-02
List of Conflicting Owners/Claimants with Royalty Split Agreements/HB2058/Court Orders

| | Acres in Unit | Percent of Unit | 5 East 15.69343% | 6 East 11.49425% | Percent of Escrow |
|---|---------------------------------------|-----------------|---------------------|---------------------|-------------------|
| (b.9.7.1) Carolyn Sue Rakes Carter 1741 Abbey Ln Centerton, AR 72719 | 0.00022 acres 1/6300 of 1.37 acres | 0.0003% | 0.000004% | 0.000003% | 0.0159% HB2058 |
| (b.9.7.2) Sarah Ann Esslinger PO Box 1090 Clarkesville, GA 30523 | 0.00022 acres 1/6300 of 1.37 acres | 0.0003% | 0.000004% | 0.000003% | 0.0159% HB2058 |
| (b.3) Arthur (aka Covey) Rakes Heirs, Devisees, Successors or Assigns | | | | | |
| (b.3.1) Carol Ann Rakes Heirs, Devisees, Successors or Assigns | | | | | |
| (b.3.1.1) William Arthur Rakes 2421 McNeil Rd Creal Springs, IL 62922 | 0.00913 acres 1/150 of 1.37 acres | 0.0114% | 0.00179% | 0.00131% | 0.6667% HB2058 |
| (b.3.1.2) David Matney Rakes Heirs, Devisees, Successors or Assigns | | | | | |
| (b.3.1.2.1) William Arthur Rakes 2421 McNeil Rd Creal Springs, IL 62922 | 0.00457 acres 1/300 of 1.37 acres | 0.0057% | 0.00090% | 0.00066% | 0.3333% HB2058 |
| (b.3.1.3) Phillip Rakes Heirs, Devisees, Successors or Assigns | | | | | |
| (b.3.1.3.1) Phillip Rakes Heirs, Devisees, Successors or Assigns | | | | | |
| (b.3.1.3.1.1) William Arthur Rakes 2421 McNeil Rd Creal Springs, IL 62922 | 0.00457 acres 1/300 of 1.37 acres | 0.0057% | 0.00090% | 0.00066% | 0.3333% HB2058 |
| (b.3.1.3.2) William Arthur Rakes 2421 McNeil Rd Creal Springs, IL 62922 | 0.00913 acres 1/150 of 1.37 acres | 0.0114% | 0.00179% | 0.00131% | 0.6667% HB2058 |
| (b.4) John Franklin Rakes Heirs, Devisees, Successors or Assigns | | | | | |
| (b.4.1) Loretta Goebel Rakes Heirs, Devisees, Successors or Assigns | | | | | |
| (b.4.1.2) Larry Leon Rakes 1162 Stewart Rd Mtn View, AR 72560 | 0.01370 acres 1/100 of 1.37 acres | 0.0171% | 0.00269% | 0.00197% | 1.0000% HB2058 |

170002138

Exhibit EE
Unit Q-35
Docket # VGOB 91-0521-0120-02
List of Conflicting Owners/Claimants with Royalty Split Agreements/HB2058/Court Orders

| | Acres in Unit | Percent of Unit | 5 East 15.69343% | 6 East 11.49425% | Percent of Escrow |
|--|---------------------------------------|--------------------|---------------------|---------------------|----------------------|
| (b.5) William David Rakes Heirs, Devisees, Successors or Assigns | | | | | |
| (b.5.1) Hazel Rakes Heirs, Devisees, Successors or Assigns | | | | | |
| (b.5.1.1) Harral Rakes Heirs, Devisees, Successors or Assigns | | | | | |
| (b.5.1.1.1) Betty L. Rakes Heirs, Devisees, Successors or Assigns | | | | | |
| (b.5.1.1.1.1) Kenny Rakes 708 Madison 4300 Elkins, AR 72727 | 0.00171 acres 1/800 of 1.37 acres | 0.0021% | 0.00034% | 0.00025% | 0.1250% HB2058 |
| (b.5.1.1.1.2) Gary W. Rakes Heirs, Devisees, Successors or Assigns | | | | | |
| (b.5.1.1.1.2.1) Sharon Rakes 4300 E. Lawndale Fayetteville, AR 72701 | 0.00171 acres 1/800 of 1.37 acres | 0.0021% | 0.00034% | 0.00025% | 0.1250% HB2058 |
| (b.5.1.1.1.3) Mona Kincannon 6904 Milan Way Fort Smith, AR 72916 | 0.00171 acres 1/800 of 1.37 acres | 0.0021% | 0.00034% | 0.00025% | 0.1250% HB2058 |
| (b.5.1.1.1.4) Johnny Harral Rakes Heirs, Devisees, Successors or Assigns | | | | | |
| (b.5.1.1.1.4.1) Kenny Rakes 708 Madison 4300 Elkins, AR 72727 | 0.00057 acres 1/2400 of 1.37 acres | 0.0007% | 0.00011% | 0.00008% | 0.0417% HB2058 |
| (b.5.1.1.1.4.2) Gary W. Rakes Heirs, Devisees, Successors or Assigns | | | | | |
| (b.5.1.1.1.4.2.1) Sharon Rakes 4300 E. Lawndale Fayetteville, AR 72701 | 0.00057 acres 1/2400 of 1.37 acres | 0.0007% | 0.00011% | 0.00008% | 0.0417% HB2058 |
| (b.5.1.1.1.4.3) Mona Kincannon 6904 Milan Way Fort Smith, AR 72916 | 0.00057 acres 1/2400 of 1.37 acres | 0.0007% | 0.00011% | 0.00008% | 0.0417% HB2058 |
| (b.5.1.2) Danny Bert Rakes Heirs, Devisees, Successors or Assigns | | | | | |
| (b.5.1.2.1) Deanna Marie Rakes 1601 Greebriar Springdale, AR 72762 | 0.00685 acres 1/200 of 1.37 acres | 0.0086% | 0.00134% | 0.00098% | 0.5000% HB2058 |

Page 19 of 64

Page Number 54.

170002138

3/28/2017

Exhibit EE
Unit Q-35
Docket # VGOB 91-0521-0120-02
List of Conflicting Owners/Claimants with Royalty Split Agreements/HB2058/Court Orders

| | Acres in Unit | Percent of Unit | 5 East 15.69343% | 6 East 11.49425% | Percent of Escrow |
|---|---------------------------------------|-----------------|---------------------|---------------------|-------------------|
| (b.5.1.3) Don H. Rakes Heirs, Devisees, Successors or Assigns | | | | | |
| (b.5.1.3.1) Josephine Rakes 5086 Strathmore Station Dr Rogers, AR 72762 | 0.00665 acres 1/200 of 1.37 acres | 0.0086% | 0.00134% | 0.00098% | 0.5000% HB2058 |
| (b.5.1.4) Carol Rakes Heirs, Devisees, Successors or Assigns | | | | | |
| (b.5.1.4.1) Harral Rakes Heirs, Devisees, Successors or Assigns | | | | | |
| (b.5.1.4.1.1) Kenny Rakes 708 Madison 4300 Elkins, AR 72727 | 0.00057 acres 1/2400 of 1.37 acres | 0.0007% | 0.00011% | 0.00008% | 0.0417% HB2058 |
| (b.5.1.4.1.2) Gary W. Rakes Heirs, Devisees, Successors or Assigns | | | | | |
| (b.5.1.4.1.2.1) Sharon Rakes 4300 E. Lawndale Fayetteville, AR 72701 | 0.00057 acres 1/2400 of 1.37 acres | 0.0007% | 0.00011% | 0.00008% | 0.0417% HB2058 |
| (b.5.1.4.1.3) Mona L. Kincannon 6904 Milan Way Fort Smith, AR 72916 | 0.00057 acres 1/2400 of 1.37 acres | 0.0007% | 0.00011% | 0.00008% | 0.0417% HB2058 |
| (b.5.1.4.1.4) Johnny Harral Rakes Heirs, Devisees, Successors or Assigns | | | | | |
| (b.5.1.4.1.4.1) Kenny Rakes 708 Madison 4300 Elkins, AR 72727 | 0.00019 acres 1/7200 of 1.37 acres | 0.0002% | 0.00004% | 0.00003% | 0.0139% HB2058 |
| (b.5.1.4.1.4.2) Gary W. Rakes Heirs, Devisees, Successors or Assigns | | | | | |
| (b.5.1.4.1.4.2.1) Sharon Rakes 4300 E. Lawndale Fayetteville, AR 72701 | 0.00019 acres 1/7200 of 1.37 acres | 0.0002% | 0.00004% | 0.00003% | 0.0139% HB2058 |
| (b.5.1.4.1.4.3) Mona L. Kincannon 6904 Milan Way Fort Smith, AR 72916 | 0.00019 acres 1/7200 of 1.37 acres | 0.0002% | 0.00004% | 0.00003% | 0.0139% HB2058 |
| (b.5.1.4.2) Danny Bert Rakes Heirs, Devisees, Successors or Assigns | | | | | |

170002138

3/28/2017

Exhibit EE
Unit Q-35

Docket # VGOB 91-0521-0120-02
List of Conflicting Owners/Claimants with Royalty Split Agreements/ HB2058/Court Orders

| | Acres in Unit | Percent of Unit | 5 East 15.69343% | 6 East 11.49425% | Percent of Escrow |
|---|--------------------------------------|-----------------|------------------|------------------|-------------------|
| (b.5.1.4.2.1) Deanna Marie Rakes 1601 Greebriar Springdale, AR 72762 | 0.00228 acres 1/600 of 1.37 acres | 0.0029% | 0.00045% | 0.000333% | 0.1667% HB2058 |
| (b.5.1.4.3) Don H. Rakes Heirs, Deviseses, Successors or Assigns | | | | | |
| (b.5.1.4.3.1) Josephine Rakes 5086 Strathmore Station Dr Rogers, AR 72762 | 0.00228 acres 1/600 of 1.37 acres | 0.0029% | 0.00045% | 0.000333% | 0.1667% HB2058 |
| (b.6) Roy Rakes Heirs, Deviseses, Successors or Assigns | | | | | |
| (b.6.1) Sammy Lee Rakes Heirs, Deviseses, Successors or Assigns | | | | | |
| (b.6.1.1) Barbara Marie Smith Rakes Heirs, Deviseses, Successors or Assigns | | | | | |
| (b.6.1.1.1) Steven Joseph Rakes PO Box 18176 Raleigh, NC 27619 | 0.00457 acres 1/300 of 1.37 acres | 0.0057% | 0.00090% | 0.000666% | 0.3333% HB2058 |
| (b.6.1.1.3) Mark Adrian Rakes 3528 Greywood Dr Raleigh, NC 27604 | 0.00457 acres 1/300 of 1.37 acres | 0.0057% | 0.00090% | 0.000666% | 0.3333% HB2058 |
| (b.6.1.1.4) Christopher Rakes 3716 Arrowwood Dr Raleigh, NC 27604 | 0.00457 acres 1/300 of 1.37 acres | 0.0057% | 0.00090% | 0.000666% | 0.3333% HB2058 |
| (b.6.1.1.5) Teresa Marie Custis 3908 Quarry Rd Zebulon, NC 27597 | 0.00457 acres 1/300 of 1.37 acres | 0.0057% | 0.00090% | 0.000666% | 0.3333% HB2058 |
| (b.6.1.1.6) Kathy Elizabeth Beisley 11033 Pumpkin Hill Dr Bentonville, AR 72712 | 0.00457 acres 1/300 of 1.37 acres | 0.0057% | 0.00090% | 0.000666% | 0.3333% HB2058 |
| (b.7) Robert Rush Rakes Heirs, Deviseses, Successors or Assigns | | | | | |
| (b.7.1) Patsy L. Sayre Lee 2702 S. Skylar Ct Rogers, AR 72758 | 0.02740 acres 1/50 of 1.37 acres | 0.0343% | 0.00537% | 0.00394% | 2.0000% HB2058 |
| (b.8) Evelyn Rakes Jones Heirs, Deviseses, Successors or Assigns | | | | | |

170002138

Exhibit EE
Unit Q-35
Docket # VGOB 91-0521-0120-02
List of Conflicting Owners/Claimants with Royalty Split Agreements/ HB2058/Court Orders

| | Acre in Unit | Percent of Unit | 5 East 15.69343% | 6 East 11.49425% | Percent of Escrow |
|--|---------------------------------------|-----------------|---------------------|---------------------|-------------------|
| (b.8.1) Jerry Earl Jones 3911 SW Bright Rd Bentonville, AR 72712 | 0.02740 acres 1/50 of 1.37 acres | 0.0343% | 0.00537% | 0.00394% | 2.0000% HB2058 |
| (b.9) Otto Matney Rakes Heirs, Devisees, Successors or Assigns | | | | | |
| (b.9.1) Carolyn Sue Rakes Carter 1741 Abbey Ln Centerton, AR 72719 | 0.01370 acres 1/100 of 1.37 acres | 0.0171% | 0.00269% | 0.00197% | 1.0000% HB2058 |
| (b.9.2) Sarah Ann Esslinger PO Box 1090 Clarksville, GA 30523 | 0.01370 acres 1/100 of 1.37 acres | 0.0171% | 0.00269% | 0.00197% | 1.0000% HB2058 |
| (b.10) Marie R. Buell Heirs, Devisees, Successors or Assigns | | | | | |
| (b.10.1) Thomas O. Rakes Heirs, Devisees, Successors or Assigns | | | | | |
| (b.10.1.1) Thomas E. Rakes Heirs, Devisees, Successors or Assigns | | | | | |
| (b.10.1.1.1) Elizabeth Sue Heinsohn PO Box 1457 Siloam Springs, AR 72761 | 0.00196 acres 1/700 of 1.37 acres | 0.0024% | 0.00038% | 0.00028% | 0.1429% HB2058 |
| (b.10.1.2) Elizabeth Sue Heinsohn PO Box 1457 Siloam Springs, AR 72761 | 0.00196 acres 1/700 of 1.37 acres | 0.0024% | 0.00038% | 0.00028% | 0.1429% HB2058 |
| (b.10.2) Arthur Covey Rakes Heirs, Devisees, Successors or Assigns | | | | | |
| (b.10.2.1) William Arthur Rakes 2421 Mcneil Rd Creal Springs, IL 62922 | 0.00130 acres 1/1050 of 1.37 acres | 0.0016% | 0.00026% | 0.00019% | 0.0852% HB2058 |
| (b.10.2.2) David Matney Rakes Heirs, Devisees, Successors or Assigns | | | | | |
| (b.10.2.2.1) William Arthur Rakes 2421 Mcneil Rd Creal Springs, IL 62922 | 0.00065 acres 1/2100 of 1.37 acres | 0.0008% | 0.00013% | 0.00009% | 0.0476% HB2058 |
| (b.10.2.2.2) Phillip Rakes Heirs, Devisees, Successors or Assigns | | | | | |

170002138

Exhibit EE
Unit Q-35
Docket # VGOB 91-0521-0120-02
List of Conflicting Owners/Claimants with Royalty Split Agreements/ HB2058/Court Orders

| | Acres in Unit | Percent of Unit | 5 East 15.89343% | 6 East 11.49425% | Percent of Escrow |
|--|---------------------------------------|-----------------|---------------------|---------------------|-------------------|
| (b.10.2.2.2.1) William Arthur Rakes 2421 McNeil Rd Creal Springs, IL 62922 | 0.00065 acres 1/2100 of 1.37 acres | 0.0008% | 0.00013% | 0.00009% | 0.0476% HB2058 |
| (b.10.2.3) David Mabney Rakes Heirs, Devises, Successors or Assigns | | | | | |
| (b.10.2.3.1) William Arthur Rakes 2421 McNeil Rd Creal Springs, IL 62922 | 0.00130 acres 1/1050 of 1.37 acres | 0.0016% | 0.00026% | 0.00019% | 0.0952% HB2058 |
| (b.10.3) John Franklin Rakes Heirs, Devises, Successors or Assigns | | | | | |
| (b.10.3.2) Larry Leon Rakes 1162 Stewart Rd Min View, AR 72560 | 0.00196 acres 1/700 of 1.37 acres | 0.0024% | 0.00038% | 0.00028% | 0.1429% HB2058 |
| (b.10.4) William David Rakes Heirs, Devises, Successors or Assigns | | | | | |
| (b.10.4.1) Harral Rakes Heirs, Devises, Successors or Assigns | | | | | |
| (b.10.4.1.1) Kenny Rakes 708 Madison 4300 Elkins, AR 72727 | 0.00043 acres 1/3150 of 1.37 acres | 0.0005% | 0.00009% | 0.00006% | 0.0317% HB2058 |
| (b.10.4.1.2) Gary W Rakes Heirs, Devises, Successors or Assigns | | | | | |
| (b.10.4.1.2.1) Sharon Rakes 4300 E. Lawndale Fayetteville, AR 72701 | 0.00043 acres 1/3150 of 1.37 acres | 0.0005% | 0.00009% | 0.00006% | 0.0317% HB2058 |
| (b.10.4.1.3) Mona L. Kincannon 6904 Milan Way Fort Smith, AR 72916 | 0.00043 acres 1/3150 of 1.37 acres | 0.0005% | 0.00009% | 0.00006% | 0.0317% HB2058 |
| (b.10.4.2) Danny Bert Rakes Heirs, Devises, Successors or Assigns | | | | | |
| (b.10.4.2.1) Dawn Marie Graber 1303 Davis Ave Springdale, AR 72764 | 0.00130 acres 1/1050 of 1.37 acres | 0.0016% | 0.00026% | 0.00019% | 0.0952% HB2058 |
| (b.10.4.3) Don Rakes Heirs, Devises, Successors or Assigns | | | | | |

170002138

Exhibit EE
Unit Q-35
Docket # VGOB 91-0521-0120-J2
List of Conflicting Owners/Claimants with Royalty Split Agreements/ HB2058/Court Orders

| | Acres in Unit | Percent of Unit | 5 East 15.69343% | 6 East 11.49425% | Percent of Escrow |
|--|---------------------------------------|-----------------|---------------------|---------------------|-------------------|
| (b.10.4.3.2) Alan Rakes 8619 Stoner Ln Rogers, AR 72632 | 0.00026 acres 1/5250 of 1.37 acres | 0.0003% | 0.00005% | 0.00004% | 0.0190% HB2058 |
| (b.10.4.3.3) Sharon Witcofski 2 Bruce Lietzke Rogers, AR 72758 | 0.00026 acres 1/5250 of 1.37 acres | 0.0003% | 0.00005% | 0.00004% | 0.0190% HB2058 |
| (b.10.4.3.4) Donna Fairchild 5086 Strathmore Station Dr Rogers, AR 72758 | 0.00026 acres 1/5250 of 1.37 acres | 0.0003% | 0.00005% | 0.00004% | 0.0190% HB2058 |
| (b.10.4.3.5) Deanna Roundis Heirs, Deviseses, Successors or Assigns | | | | | |
| (b.10.4.3.5.1) Ashley Cogdill 2388 John Montgomery Circle Pea Ridge, AR 72751 | 0.00026 acres 1/5250 of 1.37 acres | 0.0003% | 0.00005% | 0.00004% | 0.0190% HB2058 |
| (b.10.5) Roy Rakes Heirs, Deviseses, Successors or Assigns | | | | | |
| (b.10.5.1) Sammy Lee Rakes Heirs, Deviseses, Successors or Assigns | | | | | |
| (b.10.5.1.1) Steven Joseph Rakes PO Box 18176 Raleigh, NC 27619 | 0.00065 acres 1/2100 of 1.37 acres | 0.0008% | 0.00013% | 0.00009% | 0.0476% HB2058 |
| (b.10.5.1.3) Mark Adrian Rakes 3528 Greywood Dr Raleigh, NC 27604 | 0.00065 acres 1/2100 of 1.37 acres | 0.0008% | 0.00013% | 0.00009% | 0.0476% HB2058 |
| (b.10.5.1.4) Christopher Rakes 3716 Arrowwood Dr Raleigh, NC 27604 | 0.00065 acres 1/2100 of 1.37 acres | 0.0008% | 0.00013% | 0.00009% | 0.0476% HB2058 |
| (b.10.5.1.5) Teresa Marie Custis 3908 Quarry Rd Zebulon, NC 27597 | 0.00065 acres 1/2100 of 1.37 acres | 0.0008% | 0.00013% | 0.00009% | 0.0476% HB2058 |
| (b.10.5.1.6) Kathy Elizabeth Beisley 11033 Pumpkin Hill Dr Bentonville, AR 72712 | 0.00065 acres 1/2100 of 1.37 acres | 0.0008% | 0.00013% | 0.00009% | 0.0476% HB2058 |
| (b.10.6) Evelyn Rakes Jones Heirs, Deviseses, Successors or Assigns | | | | | |

170002138

Exhibit EE
 Unit Q-35
 Docket # VGOB 91-0521-0120-02
 List of Conflicting Owners/Claimants with Royalty Split Agreements/HB2058/Court Orders

| | Acres in Unit | Percent of Unit | 5 East 15.69343% | 6 East 11.49425% | Percent of Escrow |
|---|--------------------------------------|-----------------|---------------------|---------------------|-------------------|
| (b.10.6.1) Jerry Earl Jones 3911 SW Bright Rd Bentonville, AR 72712 | 0.00391 acres 1/350 of 1.37 acres | 0.0049% | 0.00077% | 0.00056% | 0.2857% HB2058 |
| (b.10.7) Otto Matney Rakes Heirs, Devises, Successors or Assigns | | | | | |
| (b.10.7.1) Carolyn Sue Rakes Carter 1741 Abbey Ln Centerton, AR 72719 | 0.00196 acres 1/700 of 1.37 acres | 0.0024% | 0.00038% | 0.00028% | 0.1429% HB2058 |
| (b.10.7.2) Sarah Ann Esslinger PO Box 1090 Clarkesville, GA 30523 | 0.00196 acres 1/700 of 1.37 acres | 0.0024% | 0.00038% | 0.00028% | 0.1429% HB2058 |
| (c) Arthur (aka Asa) David Rakes Heirs, Devises, Successors or Assigns | | | | | |
| (c.1) Mary Alice Rakes Heirs, Devises, Successors or Assigns | | | | | |
| (c.1.1) David Cruise Rakes Heirs, Devises, Successors or Assigns | | | | | |
| (c.1.1.1) Jessie Vaud Rakes Heirs, Devises, Successors or Assigns | | | | | |
| (c.1.1.1.1) Beryl David Rakes Heirs, Devises, Successors or Assigns | | | | | |
| (c.1.1.1.1.1) Beryl David Rakes, Jr. 1570 16000 Rd Altamont, KS 67330 | 0.02283 acres 1/60 of 1.37 acres | 0.0285% | 0.00448% | 0.00328% | 1.6667% HB2058 |
| (c.1.1.1.2) Jessie Louise Schneickert Heirs, Devises, Successors or Assigns | | | | | |
| (c.1.1.1.2.1) Jessie Louise Schneickert Revocable Trust c/o Betty Schneickert 1588 15000 Rd Altamont, KS 67330 | 0.04567 acres 1/30 of 1.37 acres | 0.0571% | 0.00896% | 0.00656% | 3.3333% HB2058 |
| (c.1.3) James Joseph Rakes Heirs, Devises, Successors or Assigns | | | | | |
| (c.1.3.1) Doris Rakes Harp Heirs, Devises, Successors or Assigns | | | | | |

170002138

List of Conflicting Owners/Claimants with Royalty Split Agreements/HB2058/Court Orders

| | Acres in Unit | Percent of Unit | 5 East 15.69343% | 6 East 11.49425% | Percent of Escrow |
|--|---------------------------------------|-----------------|---------------------|---------------------|---------------------|
| (c.1.3.1.1) Billie Joe Ann Boydston 1639 CR 2716 Caddo Mills, TX 75315 | 0.02283 acres 1/60 of 1.37 acres | 0.0285% | 0.00448% | 0.00328% | 1.6667% HB2058 - |
| (c.1.3.2) James Lee Rakes 105 Santa Fe Trail Lake Kiowa, TX 76240 | 0.04567 acres 1/30 of 1.37 acres | 0.0571% | 0.00896% | 0.00656% | 3.3333% HB2058 |
| (d) Joseph W. Rakes Heirs, Deviseses, Successors or Assigns | | | | | |
| (d.1) Martha "Dollie" Rakes (2nd wife) | | | | | |
| (d.2) Virgil Nap Rakes Heirs, Deviseses, Successors or Assigns | | | | | |
| (d.2.1) Lillian Jewell Rakes Heirs, Deviseses, Successors or Assigns | | | | | |
| (d.2.1.1) James Dorsey Rakes Heirs, Deviseses, Successors or Assigns | | | | | |
| (d.2.1.1.1) James Michael Rakes 107 Parkwood Ct Greenwood, SC 29646 | 0.00245 acres 1/560 of 1.37 acres | 0.0031% | 0.00048% | 0.00035% | 0.1786% HB2058 |
| (d.2.1.2) Carolyn Rakes 202 Dry Branch Ct Greenwood, SC 29649 | 0.00489 acres 1/280 of 1.37 acres | 0.0061% | 0.00096% | 0.00070% | 0.3571% HB2058 |
| (d.2.1.3) Janet Jackson 19310 NW 50th Ave Stark, FL 32091 | 0.00489 acres 1/280 of 1.37 acres | 0.0061% | 0.00096% | 0.00070% | 0.3571% HB2058 |
| (d.3) Goldie Oliver Rakes Heirs, Deviseses, Successors or Assigns | | | | | |
| (d.3.1) Virgil Nap Rakes Heirs, Deviseses, Successors or Assigns | | | | | |
| (d.3.1.1) James Dorsey Rakes Heirs, Deviseses, Successors or Assigns | | | | | |
| (d.3.1.1.1) James Michael Rakes 107 Parkwood Ct Greenwood, SC 29646 | 0.00029 acres 1/4760 of 1.37 acres | 0.0004% | 0.00006% | 0.00004% | 0.0210% HB2058 |
| (d.3.1.2) Carolyn Rakes 202 Dry Branch Ct Greenwood, SC 29649 | 0.00058 acres 1/2380 of 1.37 acres | 0.0007% | 0.00011% | 0.00008% | 0.0420% HB2058 |

170002138

Exhibit EE

Unit Q-35

Docket # VGOB 91-0521-0120-02

List of Conflicting Owners/Claimants with Royalty Split Agreements/HB2058/Court Orders

| | Acreage in Unit | Percent of Unit | 5 East 15.69343% | 6 East 11.49425% | Percent of Escrow |
|---|--|-----------------|---------------------|---------------------|-------------------|
| (d.3.1.3) Janet Jackson 19310 NW 50th Ave Stark, FL 32091 | 0.00058 acres 1/2380 of 1.37 acres | 0.0007% | 0.00011% | 0.000008% | 0.0420% HB2058 |
| (d.3.2) Elmer R. Rakes Heirs, Deviseses, Successors or Assigns | | | | | |
| (d.3.2.1) Virgil Nap Rakes Heirs, Deviseses, Successors or Assigns | | | | | |
| (d.3.2.1.1) James Dorsey Rakes Heirs, Deviseses, Successors or Assigns | | | | | |
| (d.3.2.1.1) James Michael Rakes 107 Parkwood Ct Greenwood, SC 29646 | 0.00004 acres 1/35700 of 1.37 acres | 0.0000% | 0.000001% | 0.000001% | 0.0028% HB2058 |
| (d.3.2.2) Carolyn Rakes 202 Dry Branch Ct Greenwood, SC 29649 | 0.00008 acres 1/17850 of 1.37 acres | 0.0001% | 0.000002% | 0.000001% | 0.0056% HB2058 |
| (d.3.2.3) Janet Jackson 19310 NW 50th Ave Stark, FL 32091 | 0.00008 acres 1/17850 of 1.37 acres | 0.0001% | 0.000002% | 0.000001% | 0.0056% HB2058 |
| (d.3.2.2) Faye L. Rakes Robbins Heirs, Deviseses, Successors or Assigns | | | | | |
| (d.3.2.2.1) William Harold Sooter Heirs, Deviseses, Successors or Assigns | | | | | |
| (d.3.2.2.1.1) Daisy Sooter 14978 State Hwy 116 Colcord, OK 74338 | 0.00010 acres 2/26775 of 1.37 acres | 0.0001% | 0.000002% | 0.000001% | 0.0075% HB2058 |
| (d.3.2.2.2) Patricia Ramsey PO Box 65 Parthenon, AR 72666 | 0.00010 acres 2/26775 of 1.37 acres | 0.0001% | 0.000002% | 0.000001% | 0.0075% HB2058 |
| (d.3.2.2.3) Nels Theodore Edwin 17310 Beretta Bend Dr Humble, TX 77396 | 0.00010 acres 2/26775 of 1.37 acres | 0.0001% | 0.000002% | 0.000001% | 0.0075% HB2058 |
| (d.3.2.3) Clyde Rakes Heirs, Deviseses, Successors or Assigns | | | | | |
| (d.3.2.3.1) Clyde Rakes, Jr 17598 Pleasure Hgts Rd Springdale, AR 72764 | 0.00006 acres 2/44625 of 1.37 acres | 0.0001% | 0.000001% | 0.000001% | 0.0045% HB2058 |

170002138

Exhibit EE
Unit Q-35
Docket # VGOB 91-0521-0120-02
List of Conflicting Owners/Claimants with Royalty Split Agreements/ HB2058/Court Orders

| | Acres in Unit | Percent of Unit | 5 East 15.69343% | 6 East 11.49425% | Percent of Escrow |
|--|---|-----------------|---------------------|---------------------|-------------------|
| (d.3.2.3.2) Glen Rakes 129 Clubhouse Ct Elk City, OK 73644 | 0.00006 acres 2/44625 of 1.37 acres | 0.0001% | 0.00001% | 0.00001% | 0.0045% HB2058 |
| (d.3.2.4) Betty Joe Maxwell Heirs, Deviseses, Successors or Assigns | | | | | |
| (d.3.2.4.1) Cheryl H Boyd 17 River Ridge Rd Searcy, AR 72143 | 0.00031 acres 2/8925 of 1.37 acres | 0.0004% | 0.00006% | 0.00004% | 0.0224% HB2058 |
| (d.3.2.5) John Cruise Rakes Heirs, Deviseses, Successors or Assigns | | | | | |
| (d.3.2.5.1) Estelle Rakes Law Heirs, Deviseses, Successors or Assigns | | | | | |
| (d.3.2.5.1.1) Sandra Law Heirs, Deviseses, Successors or Assigns | | | | | |
| (d.3.2.5.1.1.1) Tami Eilenbecker 4709 N Devonshire Dr Appleton, WI 54913 | 0.00001 acres 1/214200 of 1.37 acres | 0.0000% | 0.00000% | 0.00000% | 0.0005% HB2058 |
| (d.3.2.5.1.1.2) Daniel Trotter 5378 Reeve Rd Mazomanie, WI 53560 | 0.00001 acres 1/214200 of 1.37 acres | 0.0000% | 0.00000% | 0.00000% | 0.0005% HB2058 |
| (d.3.2.5.1.1.3) Kelly Trotter Eilenbecker 906 Bonheur Neehah, WI 54956 | 0.00001 acres 1/214200 of 1.37 acres | 0.0000% | 0.00000% | 0.00000% | 0.0005% HB2058 |
| (d.3.2.5.1.2) Karen Clark 556 Hermitage Ct Conroe, TX 77302 | 0.00002 acres 1/71400 of 1.37 acres | 0.0000% | 0.00000% | 0.00000% | 0.0014% HB2058 |
| (d.3.2.5.1.3) Janice Turner 10869 S. 95th East Ave Tulsa, OK 74133 | 0.00002 acres 1/71400 of 1.37 acres | 0.0000% | 0.00000% | 0.00000% | 0.0014% HB2058 |
| (d.3.2.5.2) Floreine Wise Heirs, Deviseses, Successors or Assigns | | | | | |
| (d.3.2.5.2.1) Earline Sleyer 1535 Sherman St Cheswick, PA 15024 | 0.00008 acres 1/17850 of 1.37 acres | 0.0001% | 0.00002% | 0.00001% | 0.0056% HB2058 |
| (d.3.2.6) Maude Ellen Rakes Heirs, Deviseses, Successors or Assigns | | | | | |

170002138

Exhibit EE
Unit Q-35
Docket # VGOB 91-0521-0120-02
List of Conflicting Owners/Claimants with Royalty Split Agreements/HB2058/Court Orders

| | Acres in Unit | Percent of Unit | 5 East 15.69343% | 6 East 11.49425% | Percent of Escrow |
|--|---|--------------------|---------------------|---------------------|----------------------|
| (d.9.3.6.1) Mary Ellen Turner Heirs, Deviseses, Successors or Assigns | | | | | |
| (d.9.3.6.1.2) Raymond Leon Turner Heirs, Deviseses, Successors or Assigns | | | | | |
| (d.9.3.6.1.2.1) Morgan Turner 5 Patrick Ct Oroville, CA 95965 | 0.00001 acres 1/267750 of 1.37 acres | 0.0000% | 0.000000% | 0.000000% | 0.0004% HB2058 |
| (d.9.3.6.1.2.2) Casey Turner Ratliff 3166 Abshier Ave Biggs, CA 95917 | 0.00001 acres 1/267750 of 1.37 acres | 0.0000% | 0.000000% | 0.000000% | 0.0004% HB2058 |
| (d.9.3.6.1.3) Vivian Denise Turner PO Box 1227 Biggs, CA 95917 | 0.00001 acres 1/133875 of 1.37 acres | 0.0000% | 0.000000% | 0.000000% | 0.0007% HB2058 |
| (d.9.3.6.2) Dorothy M. Crosby Heirs, Deviseses, Successors or Assigns | | | | | |
| (d.9.3.6.2.1) Joseph Crosby Heirs, Deviseses, Successors or Assigns | | | | | |
| (d.9.3.6.2.1.1) Donna Crosby PO Box 794 Biggs, CA 95917 | 0.00001 acres 1/223125 of 1.37 acres | 0.0000% | 0.000000% | 0.000000% | 0.0004% HB2058 |
| (d.9.3.6.2.3) Dennis Crosby 10614 Green Oaks Ln Redding, CA 96003 | 0.00001 acres 1/223125 of 1.37 acres | 0.0000% | 0.000000% | 0.000000% | 0.0004% HB2058 |
| (d.9.3.6.2.4) Pamela Eiszele 18541 Olinda Rd Anderson, CA 96007 | 0.00001 acres 1/223125 of 1.37 acres | 0.0000% | 0.000000% | 0.000000% | 0.0004% HB2058 |
| (d.9.3.6.2.5) Michael Crosby 1264 Jodi Dr Yuba City, CA 95993 | 0.00001 acres 1/223125 of 1.37 acres | 0.0000% | 0.000000% | 0.000000% | 0.0004% HB2058 |
| (d.9.3.6.3) Virgie Lee Wilson Heirs, Deviseses, Successors or Assigns | | | | | |
| (d.9.3.6.3.1) Rhonda Genn 1530 Grand Ave Oroville, CA 95965 | 0.00001 acres 1/133875 of 1.37 acres | 0.0000% | 0.000000% | 0.000000% | 0.0007% HB2058 |
| (d.9.3.6.3.2) Veda Brown 1530 Grand Ave Oroville, CA 95965 | 0.00001 acres 1/133875 of 1.37 acres | 0.0000% | 0.000000% | 0.000000% | 0.0007% HB2058 |

170002138

Exhibit EE

Unit Q-35

List of Conflicting Owners/Claimants with Royalty Split Agreements/ HB2058/Court Orders

| | Acres in Unit | Percent of Unit | 5 East 15.69343% | 6 East 11.49425% | Percent of Escrow |
|--|--|-----------------|---------------------|---------------------|-------------------|
| (d.9.3.6.5) Lydia A. Townzen 212 N Michael St Lowell, AR 72745 | 0.00003 acres 1/44625 of 1.37 acres | 0.0000% | 0.000001% | 0.000000% | 0.0022% HB2058 |
| (d.3.2.7) Macy Irene Logue Heirs, Devisees, Successors or Assigns | | | | | |
| (d.3.2.7.1) Fred Thomas Leach 602 Fall Creek rd Longview, WA 98632 | 0.00015 acres 1/8925 of 1.37 acres | 0.0002% | 0.000003% | 0.000002% | 0.0112% HB2058 |
| (d.3.2.8) George McCall Rakes Heirs, Devisees, Successors or Assigns | | | | | |
| (d.3.2.8.1) Joe Frank Rakes Heirs, Devisees, Successors or Assigns | | | | | |
| (d.3.2.8.1.1) Franklin Rakes 1713 Lake Superior Dr Harvey, LA 70058 | 0.00003 acres 1/53550 of 1.37 acres | 0.0000% | 0.000001% | 0.000000% | 0.0019% HB2058 |
| (d.3.2.8.1.2) Margie Rakes Halfacre 1713 Lake Superior Dr Harvey, LA 70058 | 0.00003 acres 1/53550 of 1.37 acres | 0.0000% | 0.000001% | 0.000000% | 0.0019% HB2058 |
| (d.3.2.8.1.3) Joseph McCall Rakes 23 Hoppin John Ln Taylor, SC 29687 | 0.00003 acres 1/53550 of 1.37 acres | 0.0000% | 0.000001% | 0.000000% | 0.0019% HB2058 |
| (d.3.2.8.2) Harley Dale Rakes Heirs, Devisees, Successors or Assigns | | | | | |
| (d.3.2.8.2.1) Terry Rakes PO Box 72 Cave Springs, AR 72718 | 0.00003 acres 1/53550 of 1.37 acres | 0.0000% | 0.000001% | 0.000000% | 0.0019% HB2058 |
| (d.3.2.8.2.2) Lisa Rakes Seay PO Box 96 Cave Springs, AR 72718 | 0.00003 acres 1/53550 of 1.37 acres | 0.0000% | 0.000001% | 0.000000% | 0.0019% HB2058 |
| (d.3.2.8.2.3) Trudy Rakes Watson 827 Meadowrue Rd Russellville, AR 72802 | 0.00003 acres 1/53550 of 1.37 acres | 0.0000% | 0.000001% | 0.000000% | 0.0019% HB2058 |
| (d.3.2.9) Sidney B Rakes Heirs, Devisees, Successors or Assigns | | | | | |
| (d.3.2.9.2) Lanny Stephan Rakes Heirs, Devisees, Successors or Assigns | | | | | |

170002138

Exhibit EE
Unit Q-35
Docket # VGOB 91-0521-0120-02
List of Conflicting Owners/Claimants with Royalty Split Agreements/HB2058/Court Orders

| | Acres in Unit | Percent of Unit | 5 East 15.89343% | 6 East 11.49425% | Percent of Escrow |
|--|--|-----------------|---------------------|---------------------|-------------------|
| (d.3.2.9.2.1) Louise Jordana Rakes 409 Baumgartner Rd Harriman, TN 37748 | 0.00003 acres 1/44625 of 1.37 acres | 0.0000% | 0.00001% | 0.00000% | 0.0022% HB2058 |
| (d.3.2.9.3) Jerry Rakes 5511 W Hemlock Ave Visalia, CA 93277 | 0.00003 acres 1/44625 of 1.37 acres | 0.0000% | 0.00001% | 0.00000% | 0.0022% HB2058 |
| (d.3.2.9.4) Sidney Gail Rakes Hutchens 212 St Andrews Dr Knoxville, TN 37934 | 0.00003 acres 1/44625 of 1.37 acres | 0.0000% | 0.00001% | 0.00000% | 0.0022% HB2058 |
| (d.3.2.9.5) Linda Rakes Allison 1800 S 79th St Omaha, NE 68124 | 0.00003 acres 1/44625 of 1.37 acres | 0.0000% | 0.00001% | 0.00000% | 0.0022% HB2058 |
| (d.3.3) Faye L. Rakes Robbins Heirs, Devisees, Successors or Assigns | | | | | |
| (d.3.3.2) William Harold Sooter Heirs, Devisees, Successors or Assigns | | | | | |
| (d.3.2.2.1.1) Daisy Sooter 14978 State Hwy 116 Colcord, OK 74338 | 0.00058 acres 1/2380 of 1.37 acres | 0.0007% | 0.00011% | 0.00008% | 0.0420% HB2058 |
| (d.3.3.3) Patricia Ramsey PO Box 65 Parthenon, AR 72866 | 0.00058 acres 1/2380 of 1.37 acres | 0.0007% | 0.00011% | 0.00008% | 0.0420% HB2058 |
| (d.3.3.4) Nels Theodore Edwin 17310 Beretta Bend Dr Humble, TX 77396 | 0.00058 acres 1/2380 of 1.37 acres | 0.0007% | 0.00011% | 0.00008% | 0.0420% HB2058 |
| (d.3.4) Clyde Rakes Heirs, Devisees, Successors or Assigns | | | | | |
| (d.3.4.1) Clyde Rakes, Jr 17598 Pleasure Hgts Rd Springdale, AR 72764 | 0.00046 acres 1/2975 of 1.37 acres | 0.0006% | 0.00009% | 0.00007% | 0.0336% HB2058 |
| (d.3.4..2) Glen Rakes 129 Clubhouse Ct Elk City, OK 73644 | 0.00046 acres 1/2975 of 1.37 acres | 0.0006% | 0.00009% | 0.00007% | 0.0336% HB2058 |
| (d.3.5) Betty Joe Maxwell Heirs, Devisees, Successors or Assigns | | | | | |
| (d.3.5.1) Cheryl H Boyd 17 River Ridge Rd Searcy, AR 72143 | 0.00230 acres 1/595 of 1.37 acres | 0.0029% | 0.00045% | 0.00033% | 0.1681% HB2058 |

Page 31 of 64

Page Number 66.

170002138

3/28/2017

| | Acres in Unit | Percent of Unit | 5 East 15.69343% | 6 East 11.49425% | Percent of Escrow |
|--|--|-----------------|---------------------|---------------------|-------------------|
| (d.3.6) John Cruise Rakes Heirs, Devisees, Successors or Assigns | | | | | |
| (d.3.6.1) Estelle Rakes Law Heirs, Devisees, Successors or Assigns | | | | | |
| (d.3.6.1.1) Sandra Law Heirs, Devisees, Successors or Assigns | | | | | |
| (d.3.6.1.1.1) Tami Ellenbecker 4709 N Devonshire Dr Appleton, WI 54913 | 0.00005 acres 1/28560 of 1.37 acres | 0.0001% | 0.00001% | 0.00001% | 0.0035% HB2058 |
| (d.3.6.1.1.2) Daniel Trotter 5378 Reeve Rd Mazomanie, WI 53560 | 0.00005 acres 1/28560 of 1.37 acres | 0.0001% | 0.00001% | 0.00001% | 0.0035% HB2058 |
| (d.3.6..1.1.3) Kelly Trotter Ellenbecker 906 Bonheur Ct Neenah, WI 54956 | 0.00005 acres 1/28560 of 1.37 acres | 0.0001% | 0.00001% | 0.00001% | 0.0035% HB2058 |
| (d.3.6..1.2) Karen Clark 556 Hermitage Ct Conroe, TX 77302 | 0.00014 acres 1/9520 of 1.37 acres | 0.0002% | 0.00003% | 0.00002% | 0.0105% HB2058 |
| (d.3.6.1.3) Janice Turner 10869 S. 95th East Ave Tulsa, OK 74133 | 0.00014 acres 1/9520 of 1.37 acres | 0.0002% | 0.00003% | 0.00002% | 0.0105% HB2058 |
| (d.3.6.2) Floreine Wise Heirs, Devisees, Successors or Assigns | | | | | |
| (d.3.6.2.1) Earline Stoyer 1535 Sherman St Cheswick, PA 15024 | 0.00058 acres 1/2380 of 1.37 acres | 0.0007% | 0.00011% | 0.00008% | 0.0420% HB2058 |
| (d.9.3.6.) Maude Ellen Rakes Heirs, Devisees, Successors or Assigns | | | | | |
| (d.9.3.6..1) Mary Ellen Turner Heirs, Devisees, Successors or Assigns | | | | | |
| (d.9.3.6..1.2) Raymond Leon Turner Heirs, Devisees, Successors or Assigns | | | | | |
| (d.9.3.6..1.2.1) Morgan Turner 5 Patrick Ct Oroville, CA 95965 | 0.00004 acres 1/35700 of 1.37 acres | 0.0000% | 0.00001% | 0.00001% | 0.0028% HB2058 |

170002138

Exhibit EE
Unit Q-35

Docket # VGOB 91-0521-0120-02
List of Conflicting Owners/Claimants with Royalty Split Agreements/ HB2058/Court Orders

| | Acres in Unit | Percent of Unit | 5 East 15.69343% | 6 East 11.49425% | Percent of Escrow |
|--|--|-----------------|---------------------|---------------------|-------------------|
| (d.9.3.6..1.2.2) Casey Turner Ratliff 3166 Abshier Ave Biggs, CA 95917 | 0.00004 acres 1/35700 of 1.37 acres | 0.0000% | 0.00001% | 0.00001% | 0.0028% HB2058 |
| (d.9.3.6..1.3) Vivian Denise Turner PO Box 1227 Biggs, CA 95917 | 0.00008 acres 1/17850 of 1.37 acres | 0.0001% | 0.00002% | 0.00001% | 0.0056% HB2058 |
| (d.9.3.6..2) Dorothy M. Crosby Heirs, Devisees, Successors or Assigns | | | | | |
| (d.9.3.6..2.1) Joseph Crosby Heirs, Devisees, Successors or Assigns | | | | | |
| (d.9.3.6..2.1.1) Donna Crosby PO Box 794 Biggs, CA 95917 | 0.00005 acres 1/29750 of 1.37 acres | 0.0001% | 0.00001% | 0.00001% | 0.0034% HB2058 |
| (d.9.3.6..2.3) Dennis Crosby 10614 Green Oaks Ln Redding, CA 96003 | 0.00005 acres 1/29750 of 1.37 acres | 0.0001% | 0.00001% | 0.00001% | 0.0034% HB2058 |
| (d.9.3.6..2.4) Pamela Eiszele 18541 Olinda Rd Anderson, CA 96007 | 0.00005 acres 1/29750 of 1.37 acres | 0.0001% | 0.00001% | 0.00001% | 0.0034% HB2058 |
| (d.9.3.6..2.5) Michael Crosby 1264 Jodi Dr Yuba City, CA 95993 | 0.00005 acres 1/29750 of 1.37 acres | 0.0001% | 0.00001% | 0.00001% | 0.0034% HB2058 |
| (d.9.3.6.3) Virgie Lee Wilson Heirs, Devisees, Successors or Assigns | | | | | |
| (d.9.3.6.3.1) Rhonda Gann 1530 Grand Ave Oroville, CA 95965 | 0.00008 acres 1/17850 of 1.37 acres | 0.0001% | 0.00002% | 0.00001% | 0.0056% HB2058 |
| (d.9.3.6.3.2) Veda Brown 1530 Grand Ave Oroville, CA 95965 | 0.00008 acres 1/17850 of 1.37 acres | 0.0001% | 0.00002% | 0.00001% | 0.0056% HB2058 |
| (d.9.3.6.5) Lydia A. Townzen 212 N Michael St Lowell, AR 72745 | 0.00023 acres 1/5950 of 1.37 acres | 0.0003% | 0.00005% | 0.00003% | 0.0168% HB2058 |
| (d.3.8) Macy Irene Logue Heirs, Devisees, Successors or Assigns | | | | | |

170002138

Exhibit EE
 Unit Q-35
 Docket # VGOB 91-0521-0120-02
 List of Conflicting Owners/Claimants with Royalty Split Agreements/HB2058/Court Orders

| | Acres in Unit | Percent of Unit | 5 East 15.89343% | 6 East 11.49425% | Percent of Escrow |
|--|---------------------------------------|-----------------|---------------------|---------------------|-------------------|
| (d.3.8.1) Fred Thomas Leach 602 Fall Creek rd Longview, WA 98632 | 0.00058 acres 1/2380 of 1.37 acres | 0.0007% | 0.00011% | 0.00008% | 0.0420% HB2058 |
| (d.3.8.2) John William Leach Heirs, Deviseses, Successors or Assigns | | | | | |
| (d.3.8.2.1) Fred Thomas Leach 602 Fall Creek rd Longview, WA 98632 | 0.00058 acres 1/2380 of 1.37 acres | 0.0007% | 0.00011% | 0.00008% | 0.0420% HB2058 |
| (d.3.9) George McCall Rakes Heirs, Deviseses, Successors or Assigns | | | | | |
| (d.3.9.1) Joe Frank Rakes Heirs, Deviseses, Successors or Assigns | | | | | |
| (d.3.9.1.1) Franklin Rakes 1713 Lake Superior Dr Harvey, LA 70058 | 0.00019 acres 1/7140 of 1.37 acres | 0.0002% | 0.00004% | 0.00003% | 0.0140% HB2058 |
| (d.3.9.1.2) Margie Rakes Halfacre 1713 Lake Superior Dr Harvey, LA 70058 | 0.00019 acres 1/7140 of 1.37 acres | 0.0002% | 0.00004% | 0.00003% | 0.0140% HB2058 |
| (d.3.9.1.3) Joseph McCall Rakes 23 Hoppin John Ln Taylor, SC 29687 | 0.00019 acres 1/7140 of 1.37 acres | 0.0002% | 0.00004% | 0.00003% | 0.0140% HB2058 |
| (d.3.9.2) Harney Dale Rakes Heirs, Deviseses, Successors or Assigns | | | | | |
| (d.3.9.2.1) Martha Rakes PO Box 72 Cave Springs, AR 72718 | 0.00058 acres 1/2380 of 1.37 acres | 0.0007% | 0.00011% | 0.00008% | 0.0420% HB2058 |
| (d.3.9.2.2) Sidney B Rakes Heirs, Deviseses, Successors or Assigns | | | | | |
| (d.3.10.2) Lanny Stephan Rakes Heirs, Deviseses, Successors or Assigns | | | | | |
| (d.3.10.2.1) Patricia Rakes 409 Baumgardner Rd Harriman, TN 37748 | 0.00023 acres 1/5950 of 1.37 acres | 0.0003% | 0.00005% | 0.00003% | 0.0168% HB2058 |
| (d.3.10.3) Jerry Rakes 5511 W Hemlock Ave Visalia, CA 93277 | 0.00023 acres 1/5950 of 1.37 acres | 0.0003% | 0.00005% | 0.00003% | 0.0168% HB2058 |

170002138

Exhibit EE
Unit Q-35
Docket # VGOB 91-0521-0120-02
List of Conflicting Owners/Claimants with Royalty Split Agreements/HB2058/Court Orders

| | Acres in Unit | Percent of Unit | 5 East 15.69343% | 6 East 11.49425% | Percent of Escrow |
|---|---------------------------------------|-----------------|---------------------|---------------------|-------------------|
| (d.3.10.4) Sidney Gail Rakes Hutchens 212 St Andrews Dr Knoxville, TN 37934 | 0.00023 acres 1/5950 of 1.37 acres | 0.0003% | 0.00005% | 0.00003% | 0.0168% HB2058 |
| (d.3.10.5) Linda Rakes Allison 1800 S 79th St Omaha, NE 68124 | 0.00023 acres 1/5950 of 1.37 acres | 0.0003% | 0.00005% | 0.00003% | 0.0168% HB2058 |
| (d.4) Elmer R. Rakes Heirs, Deviseses, Successors or Assigns | | | | | |
| (d.4.1) Virgil Nap Rakes Heirs, Deviseses, Successors or Assigns | | | | | |
| (d.4.1.1) James Dorsey Rakes Heirs, Deviseses, Successors or Assigns | | | | | |
| (d.4.1.1.1) James Michael Rakes 107 Parkwood Ct Greenwood, SC 29646 | 0.00033 acres 1/4200 of 1.37 acres | 0.0004% | 0.00006% | 0.00005% | 0.0238% HB2058 |
| (d.4.1.2) Carolyn Rakes 202 Dry Branch Ct Greenwood, SC 29649 | 0.00065 acres 1/2100 of 1.37 acres | 0.0008% | 0.00013% | 0.00009% | 0.0476% HB2058 |
| (d.4.1.3) Janet Jackson 19310 NW 50th Ave Stark, FL 32091 | 0.00065 acres 1/2100 of 1.37 acres | 0.0008% | 0.00013% | 0.00009% | 0.0476% HB2058 |
| (d.4.2) Faye L. Rakes Robbins Heirs, Deviseses, Successors or Assigns | | | | | |
| (d.4.2.1) William Harold Sooter Heirs, Deviseses, Successors or Assigns | | | | | |
| (d.4.2.1.1) Daisy Sooter 14978 State Hwy 116 Colcord, OK 74338 | 0.00087 acres 1/1575 of 1.37 acres | 0.0011% | 0.00017% | 0.00012% | 0.0635% HB2058 |
| (d.4.2.2) Patricia Ramsey PO Box 65 Parthenon, AR 72666 | 0.00087 acres 1/1575 of 1.37 acres | 0.0011% | 0.00017% | 0.00012% | 0.0635% HB2058 |
| (d.4.2.3) Nels Theodore Edwin 17310 Beretta Bend Dr Humble, TX 77396 | 0.00087 acres 1/1575 of 1.37 acres | 0.0011% | 0.00017% | 0.00012% | 0.0635% HB2058 |
| (d.4.3) Clyde Rakes Heirs, Deviseses, Successors or Assigns | | | | | |

170002138

Exhibit EE
Unit Q-35
Docket # VGOB 91-0521-0120-02
List of Conflicting Owners/Claimants with Royalty Split Agreements/ HB2058/Court Orders

| | Acres in Unit | Percent of Unit | 5 East 15.69343% | 6 East 11.49425% | Percent of Escrow |
|--|--|-----------------|---------------------|---------------------|-------------------|
| (d.4.3.1) Clyde Rakes, Jr 17598 Pleasure Hgts Rd Springdale, AR 72764 | 0.00052 acres 1/2625 of 1.37 acres | 0.0007% | 0.00010% | 0.00007% | 0.0381% HB2058 |
| (d.4.3.2) Glen Rakes 129 Clubhouse Ct Elk City, OK 73644 | 0.00052 acres 1/2625 of 1.37 acres | 0.0007% | 0.00010% | 0.00007% | 0.0381% HB2058 |
| (d.4.4) Betty Joe Maxwell Heirs, Devisees, Successors or Assigns | | | | | |
| (d.4.4.1) Cheryl H Boyd 17 River Ridge Rd Searcy, AR 72143 | 0.00261 acres 1/525 of 1.37 acres | 0.0033% | 0.00051% | 0.00037% | 0.1905% HB2058 |
| (d.4.5) John Cruise Rakes Heirs, Devisees, Successors or Assigns | | | | | |
| (d.4.5.1) Estelle Rakes Law Heirs, Devisees, Successors or Assigns | | | | | |
| (d.4.5.1.1) Sandra Law Heirs, Devisees, Successors or Assigns | | | | | |
| (d.4.5.1.1.1) Tami Eilenbecker 4709 N Devonshire Dr Appleton, WI 54913 | 0.00005 acres 1/25200 of 1.37 acres | 0.0001% | 0.00001% | 0.00001% | 0.0040% HB2058 |
| (d.4.5.1.1.2) Daniel Trotter 5378 Reeve Rd Mazomanie, WI 53560 | 0.00005 acres 1/25200 of 1.37 acres | 0.0001% | 0.00001% | 0.00001% | 0.0040% HB2058 |
| (d.4.5.1.1.3) Kelly Trotter Eilenbecker 906 Bonheur Neenah, WI 54956 | 0.00005 acres 1/25200 of 1.37 acres | 0.0001% | 0.00001% | 0.00001% | 0.0040% HB2058 |
| (d.4.5.1.2) Karen Clark 556 Hermitage Ct Conroe, TX 77302 | 0.00016 acres 1/8400 of 1.37 acres | 0.0002% | 0.00003% | 0.00002% | 0.0119% HB2058 |
| (d.4.5.1.3) Janice Turner 10869 S. 95th East Ave Tulsa, OK 74133 | 0.00016 acres 1/8400 of 1.37 acres | 0.0002% | 0.00003% | 0.00002% | 0.0119% HB2058 |
| (d.4.5.2) Florene Wise Heirs, Devisees, Successors or Assigns | | | | | |
| (d.4.5.2.1) Earline Steyer 1535 Sherman St Cheswick, PA 15024 | 0.00065 acres 1/2100 of 1.37 acres | 0.0008% | 0.00013% | 0.00009% | 0.0476% HB2058 |

170002138

Exhibit EE

Unit Q-35

Docket # VGOB 91-0521-0120-02

List of Conflicting Owners/Claimants with Royalty Split Agreements/HB2058/Court Orders

| | Acres In Unit | Percent of Unit | 5 East 15.69343% | 6 East 11.49425% | Percent of Escrow |
|---|--|-----------------|---------------------|---------------------|-------------------|
| (d.4.6) Maude Ellen Rakes Heirs, Devises, Successors or Assigns | | | | | |
| (d.4.6.1) Mary Ellen Turner Heirs, Devises, Successors or Assigns | | | | | |
| (d.4.6.1.2) Raymond Leon Turner Heirs, Devises, Successors or Assigns | | | | | |
| (d.4.6.1.2.1) Morgan Turner 5 Patrick Ct Oroville, CA 95965 | 0.00004 acres 1/31500 of 1.37 acres | 0.0001% | 0.00001% | 0.00001% | 0.0032% HB2058 |
| (d.4.6.1.2.2) Casey Turner Ratliff 3166 Abshier Ave Biggs, CA 95917 | 0.00004 acres 1/31500 of 1.37 acres | 0.0001% | 0.00001% | 0.00001% | 0.0032% HB2058 |
| (d.4.6.1.3) Vivian Denise Turner PO Box 1227 Biggs, CA 95917 | 0.00009 acres 1/15750 of 1.37 acres | 0.0001% | 0.00002% | 0.00001% | 0.0063% HB2058 |
| (d.4.6.2) Dorothy M. Crosby Heirs, Devises, Successors or Assigns | | | | | |
| (d.4.6.2.1) Joseph Crosby Heirs, Devises, Successors or Assigns | | | | | |
| (d.4.6.2.1.1) Donna Crosby PO Box 794 Biggs, CA 95917 | 0.00005 acres 1/26250 of 1.37 acres | 0.0001% | 0.00001% | 0.00001% | 0.0038% HB2058 |
| (d.4.6.2.3) Dennis Crosby 10614 Green Oaks Ln Redding, CA 96003 | 0.00005 acres 1/26250 of 1.37 acres | 0.0001% | 0.00001% | 0.00001% | 0.0038% HB2058 |
| (d.4.6.2.4) Pamela Eiszele 18541 Olinda Rd Anderson, CA 96007 | 0.00005 acres 1/26250 of 1.37 acres | 0.0001% | 0.00001% | 0.00001% | 0.0038% HB2058 |
| (d.4.6.2.5) Michael Crosby 1264 Jodi Dr Yuba City, CA 95993 | 0.00005 acres 1/26250 of 1.37 acres | 0.0001% | 0.00001% | 0.00001% | 0.0038% HB2058 |
| (d.4.6.3) Virgie Lee Wilson Heirs, Devises, Successors or Assigns | | | | | |
| (d.4.6.3.1) Rhonda Genn 1530 Grand Ave Oroville, CA 95965 | 0.00009 acres 1/15750 of 1.37 acres | 0.0001% | 0.00002% | 0.00001% | 0.0063% HB2058 |

170002138

Exhibit EE
Unit Q-35
Docket # VGOB 91-0521-0120-02
List of Conflicting Owners/Claimants with Royalty Split Agreements/HB2058/Court Orders

| | Acres in Unit | Percent of Unit | 5 East 15.59343% | 6 East 11.49425% | Percent of Escrow |
|--|--|-----------------|---------------------|---------------------|-------------------|
| (d.4.6.3.2) Veda Brown 1530 Grand Ave Oroville, CA 95965 | 0.00009 acres 1/15750 of 1.37 acres | 0.0001% | 0.00002% | 0.00001% | 0.0063% HB2058 |
| (d.4.6.5) Lydia A. Townzen 212 N Michael St Lowell, AR 72745 | 0.00026 acres 1/5250 of 1.37 acres | 0.0003% | 0.00005% | 0.00004% | 0.0190% HB2058 |
| (d.4.7) Macy Irene Logue Heirs, Deviseses, Successors or Assigns | 0.00130 acres 1/1050 of 1.37 acres | 0.0016% | 0.00026% | 0.00019% | 0.0952% HB2058 |
| (d.4.7.1) Fred Thomas Leach 602 Fall Creek rd Longview, WA 98632 | | | | | |
| (d.4.8) George McCall Rakes Heirs, Deviseses, Successors or Assigns | | | | | |
| (d.4.8.1) Joe Frank Rakes Heirs, Deviseses, Successors or Assigns | | | | | |
| (d.4.8.1.1) Franklin Rakes 1713 Lake Superior Dr Harvey, LA 70058 | 0.00022 acres 1/6300 of 1.37 acres | 0.0003% | 0.00004% | 0.00003% | 0.0159% HB2058 |
| (d.4.8.1.2) Marcie Rakes Halfacre 1713 Lake Superior Dr Harvey, LA 70058 | 0.00022 acres 1/6300 of 1.37 acres | 0.0003% | 0.00004% | 0.00003% | 0.0159% HB2058 |
| (d.4.8.1.3) Joseph McCall Rakes 23 Hoppin John Ln Taylor, SC 29687 | 0.00022 acres 1/6300 of 1.37 acres | 0.0003% | 0.00004% | 0.00003% | 0.0159% HB2058 |
| (d.4.8.2) Harney Dale Rakes Heirs, Deviseses, Successors or Assigns | | | | | |
| (d.4.8.2.1) Terry Rakes PO Box 72 Cave Springs, AR 72718 | 0.00022 acres 1/6300 of 1.37 acres | 0.0003% | 0.00004% | 0.00003% | 0.0159% HB2058 |
| (d.4.8.2.2) Lisa Rakes Seay PO Box 96 Cave Springs, AR 72718 | 0.00022 acres 1/6300 of 1.37 acres | 0.0003% | 0.00004% | 0.00003% | 0.0159% HB2058 |
| (d.4.8.2.3) Trudy Rakes Watson 827 Meadowrue Rd Russellville, AR 72802 | 0.00022 acres 1/6300 of 1.37 acres | 0.0003% | 0.00004% | 0.00003% | 0.0159% HB2058 |
| (d.4.9) Sidney B Rakes Heirs, Deviseses, Successors or Assigns | | | | | |

170002138

Exhibit EE
Unit Q-35
Docket # VGOB 91-0521-0120-02
List of Conflicting Owners/Claimants with Royalty Split Agreements/ HB2058/Court Orders

| | Acres in Unit | Percent of Unit | 5 East 15.69343% | 6 East 11.49425% | Percent of Escrow |
|--|---------------------------------------|--------------------|---------------------|---------------------|----------------------|
| (d.4.9.2) Lanny Stephan Rakes Heirs, Deviseses, Successors or Assigns | | | | | |
| (d.4.9.2.1) Louise Jordana Rakes 409 Baumgartner Rd Harriman, TN 37748 | 0.00026 acres 1/5250 of 1.37 acres | 0.0003% | 0.00005% | 0.00004% | 0.0190% HB2058 |
| (d.4.9.3) Jerry Rakes 5511 W Hemlock Ave Visalia, CA 93277 | 0.00026 acres 1/5250 of 1.37 acres | 0.0003% | 0.00005% | 0.00004% | 0.0190% HB2058 |
| (d.4.9.4) Sidney Gail Rakes Hutchens 212 St Andrews Dr Knoxville, TN 37934 | 0.00026 acres 1/5250 of 1.37 acres | 0.0003% | 0.00005% | 0.00004% | 0.0190% HB2058 |
| (d.4.9.5) Linda Rakes Allison 1800 S 79th St Omaha, NE 68124 | 0.00026 acres 1/5250 of 1.37 acres | 0.0003% | 0.00005% | 0.00004% | 0.0190% HB2058 |
| (d.5) Faye L. Rakes Robbins Heirs, Deviseses, Successors or Assigns | | | | | |
| (d.5.2) William Harold Sooter Heirs, Deviseses, Successors or Assigns | | | | | |
| (d.5.2.1) Daisy Sooter 14978 State Hwy 116 Colcord, OK 74338 | 0.00435 acres 1/315 of 1.37 acres | 0.0054% | 0.00085% | 0.00062% | 0.3175% HB2058 |
| (d.5.3) Patricia Ramsey PO Box 65 Parthenon, AR 72666 | 0.00435 acres 1/315 of 1.37 acres | 0.0054% | 0.00085% | 0.00062% | 0.3175% HB2058 |
| (d.5.4) Nels Theodore Edwin 17310 Beretta Bend Dr Humble, TX 77396 | 0.00435 acres 1/315 of 1.37 acres | 0.0054% | 0.00085% | 0.00062% | 0.3175% HB2058 |
| (d.7) Betty Joe Maxwell Heirs, Deviseses, Successors or Assigns | | | | | |
| (d.7.1) Cheryl H Boyd 17 River Ridge Rd Searcy, AR 72143 | 0.01957 acres 1/70 of 1.37 acres | 0.0245% | 0.00384% | 0.00281% | 1.4286% HB2058 |
| (d.8) John Cruise Rakes Heirs, Deviseses, Successors or Assigns | | | | | |
| (d.8.1) Gertrude E. Featherston Rakes Heirs, Deviseses, Successors or Assigns | | | | | |

170002138

Exhibit EE
Unit Q-35
Docket # VGOB 91-0521-0120-02
List of Conflicting Owners/Claimants with Royalty Split Agreements/HB2058/Court Orders

| | Acres in Unit | Percent of Unit | 5 East 15.69343% | 6 East 11.49425% | Percent of Escrow |
|--|---------------------------------------|-----------------|---------------------|---------------------|-------------------|
| (d.8.1.1) Estelle Rakes Law Heirs, Deviseses, Successors or Assigns | | | | | |
| (d.8.1.1.1) Louis E Law Heirs, Deviseses, Successors or Assigns | | | | | |
| (d.8.1.1.1.1) Sandra Law Heirs, Deviseses, Successors or Assigns | | | | | |
| (d.8.1.1.1.1.1) Tami Ellenbecker 4709 N Devonshire Dr Appleton, WI 54913 | 0.00082 acres 1/1680 of 1.37 acres | 0.0010% | 0.00016% | 0.00012% | 0.0595% HB2058 |
| (d.8.1.1.1.1.2) Daniel Trotier 5378 Reeve Rd Mazomanie, WI 53560 | 0.00082 acres 1/1680 of 1.37 acres | 0.0010% | 0.00016% | 0.00012% | 0.0595% HB2058 |
| (d.8.1.1.1.1.3) Kelly Trotter Ellenbecker 906 Bonheur Neanah, WI 54956 | 0.00082 acres 1/1680 of 1.37 acres | 0.0010% | 0.00016% | 0.00012% | 0.0595% HB2058 |
| (d.8.1.1.1.2) Karen Clark 566 Hermitage Ct Conroe, TX 77302 | 0.00245 acres 1/560 of 1.37 acres | 0.0031% | 0.00048% | 0.00035% | 0.1786% HB2058 |
| (d.8.1.1.1.3) Janice Turner 10869 S. 95th East Ave Tulsa, OK 74133 | 0.00245 acres 1/560 of 1.37 acres | 0.0031% | 0.00048% | 0.00035% | 0.1786% HB2058 |
| (d.8.1.2) Florene Wise Heirs, Deviseses, Successors or Assigns | | | | | |
| (d.8.1.2.1) Earline Sleyer 1535 Sherman St Cheswick, PA 15024 | 0.00979 acres 1/140 of 1.37 acres | 0.0122% | 0.00192% | 0.00141% | 0.7143% HB2058 |
| (d.9) William Albert Rakes Heirs, Deviseses, Successors or Assigns | | | | | |
| (d.9.1) Goldie Eta Harral Rakes Heirs, Deviseses, Successors or Assigns | | | | | |
| (d.9.2) Virgil Nap Rakes Heirs, Deviseses, Successors or Assigns | | | | | |
| (d.9.2.1) Lillian Jewelle Rakes Heirs, Deviseses, Successors or Assigns | | | | | |
| (d.9.2.1.1) James Dorsey Rakes Heirs, Deviseses, Successors or Assigns | | | | | |

170002138

Exhibit EE
Unit Q-35
Docket # VGOB 91-0521-0120-02
List of Conflicting Owners/Claimants with Royalty Split Agreements/HB2058/Court Orders

| | Acres in Unit | Percent of Unit | 5 East 15.69343% | 6 East 11.49425% | Percent of Escrow |
|--|---------------------------------------|-----------------|---------------------|---------------------|-------------------|
| (d.9.2.1.1.1) James Michael Rakes 107 Parkwood Ct Greenwood, SC 29646 | 0.0012 acres 1/11200 of 1.37 acres | 0.0002% | 0.00002% | 0.00002% | 0.0089% HB2058 |
| (d.9.2.1.2) Carolyn Rakes 202 Dry Branch Ct Greenwood, SC 29649 | 0.0024 acres 1/5600 of 1.37 acres | 0.0003% | 0.00005% | 0.00004% | 0.0179% HB2058 |
| (d.9.2.1.3) Janet Jackson 19310 NW 50th Ave Stark, FL 32091 | 0.0024 acres 1/5600 of 1.37 acres | 0.0003% | 0.00005% | 0.00004% | 0.0179% HB2058 |
| (d.9.3) Goldie Etta Harra! Rakes Heirs, Devisees, Successors or Assigns | | | | | |
| (d.9.3.1) Virgil Nap Rakes Heirs, Devisees, Successors or Assigns | | | | | |
| (d.9.3.1.1) James Dorsey Rakes Heirs, Devisees, Successors or Assigns | | | | | |
| (d.9.3.1.1.1) James Michael Rakes 107 Parkwood Ct Greenwood, SC 29646 | 0.0001 acres 1/95200 of 1.37 acres | 0.0000% | 0.00000% | 0.00000% | 0.0011% HB2058 |
| (d.9.3.1.2) Carolyn Rakes 202 Dry Branch Ct Greenwood, SC 29649 | 0.0003 acres 1/47600 of 1.37 acres | 0.0000% | 0.00001% | 0.00000% | 0.0021% HB2058 |
| (d.9.3.1.3) Janet Jackson 19310 NW 50th Ave Stark, FL 32091 | 0.0003 acres 1/47600 of 1.37 acres | 0.0000% | 0.00001% | 0.00000% | 0.0021% HB2058 |
| (d.9.3.2) Faye L. Rakes Robbins Heirs, Devisees, Successors or Assigns | | | | | |
| (d.9.3.2.1) William Harold Sooter Heirs, Devisees, Successors or Assigns | | | | | |
| (d.9.3.2.1.1) Daisy Sooter 14978 State Hwy 116 Colcord, OK 74338 | 0.0004 acres 1/35700 of 1.37 acres | 0.0000% | 0.00001% | 0.00001% | 0.0028% HB2058 |
| (d.9.3.2.2) Patricia Ramsey PO Box 65 Parthenon, AR 72666 | 0.0004 acres 1/35700 of 1.37 acres | 0.0000% | 0.00001% | 0.00001% | 0.0028% HB2058 |
| (d.9.3.2.3) Nels Theodore Edwin 17310 Beretta Bend Dr Humble, TX 77396 | 0.0004 acres 1/35700 of 1.37 acres | 0.0000% | 0.00001% | 0.00001% | 0.0028% HB2058 |

170002138
3/28/2017

Exhibit EE
Unit Q-35
Docket # VGOB 91-0521-0120-02
List of Conflicting Owners/Claimants with Royalty Split Agreements/HB2058/Court Orders

| | Acres in Unit | Percent of Unit | 5 East 15.89343% | 6 East 11.49425% | Percent of Escrow |
|--|---|-----------------|---------------------|---------------------|-------------------|
| (d.9.3.3) Clyde Rakes Heirs, Devisees, Successors or Assigns | | | | | |
| (d.9.3.3.1) Clyde Rakes, Jr 17598 Pleasure Hgts Rd Springdale, AR 72764 | 0.00002 acres 1/59500 of 1.37 acres | 0.0000% | 0.000000% | 0.000000% | 0.0017% HB2058 |
| (d.9.3.3.2) Glen Rakes 129 Clubhouse Ct Elk City, OK 73644 | 0.00002 acres 1/59500 of 1.37 acres | 0.0000% | 0.000000% | 0.000000% | 0.0017% HB2058 |
| (d.9.3.4) Betty Joe Maxwell Heirs, Devisees, Successors or Assigns | | | | | |
| (d.9.3.4.1) Cheryl H Boyd 17 River Ridge Rd Searcy, AR 72143 | 0.00012 acres 1/11900 of 1.37 acres | 0.0001% | 0.000002% | 0.000002% | 0.0084% HB2058 |
| (d.9.3.5) John Cruise Rakes Heirs, Devisees, Successors or Assigns | | | | | |
| (d.9.3.5.1) Estelle Rakes Law Heirs, Devisees, Successors or Assigns | | | | | |
| (d.9.3.5.1.1) Sandra Law Heirs, Devisees, Successors or Assigns | | | | | |
| (d.9.3.5.1.1.1) Tami Ellenbecker 4709 N Devonshire Dr Appleton, WI 54913 | 0.00000 acres 1/571200 of 1.37 acres | 0.0000% | 0.000000% | 0.000000% | 0.0002% HB2058 |
| (d.9.3.5.1.1.2) Daniel Trotter 5378 Reeve Rd Mazomanie, WI 53560 | 0.00000 acres 1/571200 of 1.37 acres | 0.0000% | 0.000000% | 0.000000% | 0.0002% HB2058 |
| (d.9.3.5.1.1.3) Kelly Trotter Ellenbecker 906 Bonheur Neeenah, WI 54956 | 0.00000 acres 1/571200 of 1.37 acres | 0.0000% | 0.000000% | 0.000000% | 0.0002% HB2058 |
| (d.9.3.5.1.2) Karen Clark 556 Hermitage Ct Conroe, TX 77302 | 0.00001 acres 1/190400 of 1.37 acres | 0.0000% | 0.000000% | 0.000000% | 0.0005% HB2058 |
| (d.9.3.5.1.3) Janice Turner 10869 S. 96th East Ave Tulsa, OK 74133 | 0.00001 acres 1/190400 of 1.37 acres | 0.0000% | 0.000000% | 0.000000% | 0.0005% HB2058 |
| (d.9.3.5.2) Floreine Wise Heirs, Devisees, Successors or Assigns | | | | | |

170002138

Exhibit EE
Unit Q-35
Docket # VGOB 91-0521-0120-02
List of Conflicting Owners/Claimants with Royalty Split Agreements/HB2058/Court Orders

| | Acres in Unit | Percent of Unit | 5 East 15.69343% | 6 East 11.49425% | Percent of Escrow |
|---|---|--------------------|---------------------|---------------------|----------------------|
| (d.9.3.5.2.1) Earline Sleyer 1535 Sherman St Cheswick, PA 15024 | 0.00003 acres 1/47600 of 1.37 acres | 0.0000% | 0.000001% | 0.000000% | 0.0021% HB2058 |
| (d.9.3.6) Maude Ellen Rakes Heirs, Devisees, Successors or Assigns | | | | | |
| (d.9.3.6.1) Many Ellen Turner Heirs, Devisees, Successors or Assigns | | | | | |
| (d.9.3.6.1.2) Raymond Leon Turner Heirs, Devisees, Successors or Assigns | | | | | |
| (d.9.3.6.1.2.1) Morgan Turner 5 Patrick Ct Oroville, CA 95965 | 0.00000 acres 1/714000 of 1.37 acres | 0.0000% | 0.000000% | 0.000000% | 0.0001% HB2058 |
| (d.9.3.6.1.2.2) Casey Turner Ratliff Ratliff 3166 Abshier Ave Biggs, CA 95917 | 0.00000 acres 1/714000 of 1.37 acres | 0.0000% | 0.000000% | 0.000000% | 0.0001% HB2058 |
| (d.9.3.6.1.3) Vivian Denise Turner PO Box 1227 Biggs, CA 95917 | 0.00000 acres 1/357000 of 1.37 acres | 0.0000% | 0.000000% | 0.000000% | 0.0003% HB2058 |
| (d.9.3.6.2) Dorothy M. Crosby Heirs, Devisees, Successors or Assigns | | | | | |
| (d.9.3.6.2.1) Joseph Crosby Heirs, Devisees, Successors or Assigns | | | | | |
| (d.9.3.6.2.1.1) Donna Crosby PO Box 794 Biggs, CA 95917 | 0.00000 acres 1/595000 of 1.37 acres | 0.0000% | 0.000000% | 0.000000% | 0.0002% HB2058 |
| (d.9.3.6.2.3) Dennis Crosby 10614 Green Oaks Ln Redding, CA 96003 | 0.00000 acres 1/595000 of 1.37 acres | 0.0000% | 0.000000% | 0.000000% | 0.0002% HB2058 |
| (d.9.3.6.2.4) Pamela Eiszele 18541 Olinda Rd Anderson, CA 96007 | 0.00000 acres 1/595000 of 1.37 acres | 0.0000% | 0.000000% | 0.000000% | 0.0002% HB2058 |
| (d.9.3.6.2.5) Michael Crosby 1264 Jodi Dr Yuba City, CA 95993 | 0.00000 acres 1/595000 of 1.37 acres | 0.0000% | 0.000000% | 0.000000% | 0.0002% HB2058 |
| (d.9.3.6.3) Virgie Lee Wilson Heirs, Devisees, Successors or Assigns | | | | | |

170002138

Exhibit EE
Unit Q-35
Docket # VGOB 91-0521-0120-02
List of Conflicting Owners/Claimants with Royalty Split Agreements/HB2058/Court Orders

| | Acres in Unit | Percent of Unit | 5 East 15.69343% | 6 East 11.49425% | Percent of Escrow |
|--|---|-----------------|---------------------|---------------------|-------------------|
| (d.9.3.6.3.1) Rhonda Genn 1530 Grand Ave Oroville, CA 95965 | 0.00000 acres 1/357000 of 1.37 acres | 0.0000% | 0.000000% | 0.000000% | 0.0003% HB2058 |
| (d.9.3.6.3.2) Veda Brown 1530 Grand Ave Oroville, CA 95965 | 0.00000 acres 1/357000 of 1.37 acres | 0.0000% | 0.000000% | 0.000000% | 0.0003% HB2058 |
| (d.9.3.6.5) Lydia A. Townzen 212 N Michael St Lowell, AR 72745 | 0.00001 acres 1/119000 of 1.37 acres | 0.0000% | 0.000000% | 0.000000% | 0.0008% HB2058 |
| (d.9.3.7) Macy Irene Logue Heirs, Devisees, Successors or Assigns | | | | | |
| (d.9.3.7.1) Fred Thomas Leach 602 Fall Creek Rd Longview, WA 98632 | 0.00003 acres 1/47600 of 1.37 acres | 0.0000% | 0.000001% | 0.000000% | 0.0021% HB2058 |
| (d.9.3.7.2) John William Leach Heirs, Devisees, Successors or Assigns | | | | | |
| (d.9.3.7.2.1) Fred Thomas Leach 602 Fall Creek Rd Longview, WA 98632 | 0.00003 acres 1/47600 of 1.37 acres | 0.0000% | 0.000001% | 0.000000% | 0.0021% HB2058 |
| (d.9.3.8) George McCall Rakes Heirs, Devisees, Successors or Assigns | | | | | |
| (d.9.3.8.1) Joe Frank Rakes Heirs, Devisees, Successors or Assigns | | | | | |
| (d.9.3.8.1.1) Franklin Rakes 1713 Lake Superior Dr Harvey, LA 70058 | 0.00001 acres 1/142800 of 1.37 acres | 0.0000% | 0.000000% | 0.000000% | 0.0007% HB2058 |
| (d.9.3.8.1.2) Margie Rakes Halfacre 1713 Lake Superior Dr Harvey, LA 70058 | 0.00001 acres 1/142800 of 1.37 acres | 0.0000% | 0.000000% | 0.000000% | 0.0007% HB2058 |
| (d.9.3.8.1.3) Joseph McCall Rakes 23 Hoppin John Ln Taylor, SC 29687 | 0.00001 acres 1/142800 of 1.37 acres | 0.0000% | 0.000000% | 0.000000% | 0.0007% HB2058 |
| (d.9.3.8.2) Harley Dale Rakes Heirs, Devisees, Successors or Assigns | | | | | |
| (d.9.3.8.2.1) Terry Rakes PO Box 72 Cave Springs, AR 72718 | 0.00001 acres 1/142800 of 1.37 acres | 0.0000% | 0.000000% | 0.000000% | 0.0007% HB2058 |

170002138

| | Acres in Unit | Percent of Unit | 5 East 15.69343% | 6 East 11.49425% | Percent of Escrow |
|--|---|-----------------|---------------------|---------------------|-------------------|
| (d.9.3.8.2.2) Lisa Rakes Seay PO Box 96 Cave Springs, AR 72718 | 0.00001 acres 1/142800 of 1.37 acres | 0.0000% | 0.000000% | 0.000000% | 0.0007% HB2058 |
| (d.9.3.8.2.3) Trudy Rakes Watson 827 Meadowrue Rd Russellville, AR 72802 | 0.00001 acres 1/142800 of 1.37 acres | 0.0000% | 0.000000% | 0.000000% | 0.0007% HB2058 |
| (d.9.3.9) Sidney B Rakes Heirs, Devisees, Successors or Assigns | | | | | |
| (d.9.3.9.2) Lanny Stephan Rakes Heirs, Devisees, Successors or Assigns | | | | | |
| (d.9.3.9.2.1) Louise Jordana Rakes 409 Baumgartner Rd Harriman, TN 37748 | 0.00001 acres 1/119000 of 1.37 acres | 0.0000% | 0.000000% | 0.000000% | 0.0008% HB2058 |
| (d.9.3.9.3) Jerry Rakes 5511 W Hemlock Ave Visalia, CA 93277 | 0.00001 acres 1/119000 of 1.37 acres | 0.0000% | 0.000000% | 0.000000% | 0.0008% HB2058 |
| (d.9.3.9.4) Sidney Gail Rakes Hutchens 212 St Andrews Dr Knoxville, TN 37934 | 0.00001 acres 1/119000 of 1.37 acres | 0.0000% | 0.000000% | 0.000000% | 0.0008% HB2058 |
| (d.9.3.9.5) Linda Rakes Allison 1800 S 79th St Omaha, NE 68124 | 0.00001 acres 1/119000 of 1.37 acres | 0.0000% | 0.000000% | 0.000000% | 0.0008% HB2058 |
| (d.9.3.11) Elmer R. Rakes Heirs, Devisees, Successors or Assigns | | | | | |
| (d.9.3.11.1) Virgil Nap Rakes Heirs, Devisees, Successors or Assigns | | | | | |
| (d.9.3.11.1.1) James Dorsey Rakes Heirs, Devisees, Successors or Assigns | | | | | |
| (d.9.3.11.1.1.1) James Michael Rakes 107 Parkwood Ct Greenwood, SC 29646 | 0.00000 acres 1/714000 of 1.37 acres | 0.0000% | 0.000000% | 0.000000% | 0.0001% HB2058 |
| (d.9.3.11.1.2) Carolyn Rakes 202 Dry Branch Ct Greenwood, SC 29649 | 0.00000 acres 1/357000 of 1.37 acres | 0.0000% | 0.000000% | 0.000000% | 0.0003% HB2058 |
| (d.9.3.11.1.3) Janet Jackson 19310 NW 50th Ave Stark, FL 32091 | 0.00000 acres 1/357000 of 1.37 acres | 0.0000% | 0.000000% | 0.000000% | 0.0003% HB2058 |

170002138

Exhibit EE
Unit Q-35
Docket # YGOB 91-0521-0120-02
List of Conflicting Owners/Claimants with Royalty Split Agreements/HB2058/Court Orders

| | Acres in Unit | Percent of Unit | 5 East 15.69343% | 6 East 11.49425% | Percent of Escrow |
|---|--|-----------------|---------------------|---------------------|-------------------|
| (d.9.3.11.2) Faye L. Rakes Robbins Heirs, Devisees, Successors or Assigns | | | | | |
| (d.9.3.11.2.1) William Harold Sooter Heirs, Devisees, Successors or Assigns | | | | | |
| (d.9.3.11.2.1.1) Daisy Sooter 14978 State Hwy 116 Colcord, OK 74338 | 0.00001 acres 1/267750 of 1.37 acres | 0.0000% | 0.000000% | 0.000000% | 0.0004% HB2058 |
| (d.9.3.11.2.2) Patricia Ramsey PO Box 65 Parthenon, AR 72666 | 0.00001 acres 1/267750 of 1.37 acres | 0.0000% | 0.000000% | 0.000000% | 0.0004% HB2058 |
| (d.9.3.11.2.3) Nels Theodore Edwin 17310 Beretta Bend Dr Humble, TX 77396 | 0.00001 acres 1/267750 of 1.37 acres | 0.0000% | 0.000000% | 0.000000% | 0.0004% HB2058 |
| (d.9.3.11.3) Clyde Rakes Heirs, Devisees, Successors or Assigns | | | | | |
| (d.9.3.11.3.1) Clyde Rakes, Jr 17598 Pleasure Hgts Rd Springdale, AR 72764 | 0.00000 acres 1/446250 of 1.37 acres | 0.0000% | 0.000000% | 0.000000% | 0.0002% HB2058 |
| (d.9.3.11.3.2) Glen Rakes 129 Clubhouse Ct Elk City, OK 73644 | 0.00000 acres 1/446250 of 1.37 acres | 0.0000% | 0.000000% | 0.000000% | 0.0002% HB2058 |
| (d.9.3.11.4) Betty Joe Maxwell Heirs, Devisees, Successors or Assigns | | | | | |
| (d.9.3.11.4.1) Cheryl H Boyd 17 River Ridge Rd Searcy, AR 72143 | 0.00002 acres 1/89250 of 1.37 acres | 0.0000% | 0.000000% | 0.000000% | 0.0011% HB2058 |
| (d.9.3.11.5) John Cruise Rakes Heirs, Devisees, Successors or Assigns | | | | | |
| (d.9.3.11.5.1) Estelle Rakes Law Heirs, Devisees, Successors or Assigns | | | | | |
| (d.9.3.11.5.1.1) Sandra Law Heirs, Devisees, Successors or Assigns | | | | | |
| (d.9.3.11.5.1.1.1) Tami Ellenbecker 4709 N Devonshire Dr Appleton, WI 54913 | 0.00000 acres 1/4284000 of 1.37 acres | 0.0000% | 0.000000% | 0.000000% | 0.0000% HB2058 |

170002138

3/28/2017

Exhibit EE
Unit O-35
Docket # VGOB 91-0521-0120-02
List of Conflicting Owners/Claimants with Royalty Split Agreements/HB2058/Court Orders

| | Acres in Unit | Percent of Unit | 5 East 15.69343% | 6 East 11.49425% | Percent of Escrow |
|---|--|-----------------|---------------------|---------------------|--------------------|
| (d.9.3.11.5.1.1.2) Daniel Trotter 5378 Reeve Rd Mazomanie, WI 53560 | 0.00000 acres 1/4284000 of 1.37 acres | 0.00000% | 0.000000% | 0.000000% | 0.00000% HB2058 |
| (d.9.3.11.5.1.1.3) Kelly Trotter Ellenbecker 906 Bonheur Neenah, WI 54956 | 0.00000 acres 1/4284000 of 1.37 acres | 0.00000% | 0.000000% | 0.000000% | 0.00000% HB2058 |
| (d.9.3.11.5.1.2) Karen Clark 556 Hermitage Ct Conroe, TX 77302 | 0.00000 acres 1/1428000 of 1.37 acres | 0.00000% | 0.000000% | 0.000000% | 0.00011% HB2058 |
| (d.9.3.11.5.1.3) Janice Turner 10869 S. 95th East Ave Tulsa, OK 74133 | 0.00000 acres 1/1428000 of 1.37 acres | 0.00000% | 0.000000% | 0.000000% | 0.00011% HB2058 |
| (d.9.3.11.5.2) Floreine Wise Heirs, Deviseses, Successors or Assigns | | | | | |
| (d.9.3.11.5.2.1) Earline Steyer 1535 Sherman St Cheswick, PA 15024 | 0.00000 acres 1/357000 of 1.37 acres | 0.00000% | 0.000000% | 0.000000% | 0.00003% HB2058 |
| (d.9.3.11.6) Maude Ellen Rakes Heirs, Deviseses, Successors or Assigns | | | | | |
| (d.9.3.11.6.1) Mary Ellen Turner Heirs, Deviseses, Successors or Assigns | | | | | |
| (d.9.3.11.6.1.2) Raymond Leon Turner Heirs, Deviseses, Successors or Assigns | | | | | |
| (d.9.3.11.6.1.2.1) Morgan Turner 5 Patrick Ct Oroville, CA 95965 | 0.00000 acres 1/5355000 of 1.37 acres | 0.00000% | 0.000000% | 0.000000% | 0.00000% HB2058 |
| (d.9.3.11.6.1.2.2) Casey Turner Ratliff 3166 Abshier Ave Biggs, CA 95917 | 0.00000 acres 1/5355000 of 1.37 acres | 0.00000% | 0.000000% | 0.000000% | 0.00000% HB2058 |
| (d.9.3.11.6.1.3) Vivian Denise Turner PO Box 1227 Biggs, CA 95917 | 0.00000 acres 1/2677500 of 1.37 acres | 0.00000% | 0.000000% | 0.000000% | 0.00000% HB2058 |
| (d.9.3.11.6.2) Dorothy M. Crosby Heirs, Deviseses, Successors or Assigns | | | | | |
| (d.9.3.11.6.2.1) Joseph Crosby Heirs, Deviseses, Successors or Assigns | | | | | |

170002138

Exhibit EE
Unit Q-35
Docket # YGOB 91-0521-0120-02
List of Conflicting Owners/Claimants with Royalty Split Agreements/HB2058/Court Orders

| | Acres in Unit | Percent of Unit | 5 East 15.69343% | 6 East 11.49425% | Percent of Escrow |
|---|--|-----------------|---------------------|---------------------|-------------------|
| (d.9.3.11.6.2.1.1) Donna Crosby PO Box 794 Biggs, CA 95917 | 0.00000 acres 1/4462500 of 1.37 acres | 0.0000% | 0.000000% | 0.000000% | 0.0000% HB2058 |
| (d.9.3.11.6.2.3) Dennis Crosby 10614 Green Oaks Ln Redding, CA 96003 | 0.00000 acres 1/4462500 of 1.37 acres | 0.0000% | 0.000000% | 0.000000% | 0.0000% HB2058 |
| (d.9.3.11.6.2.4) Pamela Eiszele 18541 Olinda Rd Anderson, CA 96007 | 0.00000 acres 1/4462500 of 1.37 acres | 0.0000% | 0.000000% | 0.000000% | 0.0000% HB2058 |
| (d.9.3.11.6.2.5) Michael Crosby 1264 Jodi Dr Yuba City, CA 95993 | 0.00000 acres 1/4462500 of 1.37 acres | 0.0000% | 0.000000% | 0.000000% | 0.0000% HB2058 |
| (d.9.3.11.6.3) Virgie Lee Wilson Heirs, Devises, Successors or Assigns | | | | | |
| (d.9.3.11.6.3.1) Rhonda Genn 1530 Grand Ave Oroville, CA 95965 | 0.00000 acres 1/2677500 of 1.37 acres | 0.0000% | 0.000000% | 0.000000% | 0.0000% HB2058 |
| (d.9.3.11.6.3.2) Veda Brown 1530 Grand Ave Oroville, CA 95965 | 0.00000 acres 1/2677500 of 1.37 acres | 0.0000% | 0.000000% | 0.000000% | 0.0000% HB2058 |
| (d.9.3.11.6.5) Lydia A. Townzen 212 N Michael St Lowell, AR 72745 | 0.00000 acres 1/692500 of 1.37 acres | 0.0000% | 0.000000% | 0.000000% | 0.0001% HB2058 |
| (d.9.3.11.7) Macy Irene Logue Heirs, Devises, Successors or Assigns | | | | | |
| (d.9.3.11.7.1) Fred Thomas Leach 602 Fall Creek rd Longview, WA 98632 | 0.00001 acres 1/178500 of 1.37 acres | 0.0000% | 0.000000% | 0.000000% | 0.0006% HB2058 |
| (d.9.3.11.8) George McCall Rakes Heirs, Devises, Successors or Assigns | | | | | |
| (d.9.3.11.8.1) Joe Frank Rakes Heirs, Devises, Successors or Assigns | | | | | |
| (d.9.3.11.8.1.1) Franklin Rakes 1713 Lake Superior Dr Harvey, LA 70058 | 0.00000 acres 1/1071000 of 1.37 acres | 0.0000% | 0.000000% | 0.000000% | 0.0001% HB2058 |
| (d.9.3.11.8.1.2) Margie Rakes Halfacre 1713 Lake Superior Dr Harvey, LA 70058 | 0.00000 acres 1/1071000 of 1.37 acres | 0.0000% | 0.000000% | 0.000000% | 0.0001% HB2058 |

Page 48 of 64

Page Number 83.

170002138

3/28/2017

Exhibit EE

Unit Q-35

Docket # VGOB 91-0521-0120-02

List of Conflicting Owners/Claimants with Royalty Split Agreements/HB2058/Court Orders

| | Acre in Unit | Percent of Unit | 5 East 15.63343% | 6 East 11.49425% | Percent of Escrow |
|---|--|-----------------|---------------------|---------------------|-------------------|
| (d.9.3.11.8.1.3) Joseph McCall Rakes 23 Hoppin John Ln Taylor, SC 29687 | 0.00000 acres 1/1071000 of 1.37 acres | 0.00000% | 0.000000% | 0.000000% | 0.0001% HB2058 |
| (d.9.3.11.8.2) Harley Dale Rakes Heirs, Devisees, Successors or Assigns | | | | | |
| (d.9.3.11.8.2.1) Terry Rakes PO Box 72 Cave Springs, AR 72718 | 0.00000 acres 1/1071000 of 1.37 acres | 0.00000% | 0.000000% | 0.000000% | 0.0001% HB2058 |
| (d.9.3.11.8.2.2) Lisa Rakes Seay PO Box 96 Cave Springs, AR 72718 | 0.00000 acres 1/1071000 of 1.37 acres | 0.00000% | 0.000000% | 0.000000% | 0.0001% HB2058 |
| (d.9.3.11.8.2.3) Trudy Rakes Watson 827 Meadowrue Rd Russellville, AR 72802 | 0.00000 acres 1/1071000 of 1.37 acres | 0.00000% | 0.000000% | 0.000000% | 0.0001% HB2058 |
| (d.9.3.11.9) Sidney B Rakes Heirs, Devisees, Successors or Assigns | | | | | |
| (d.9.3.11.9.2) Lanny Stephan Rakes Heirs, Devisees, Successors or Assigns | | | | | |
| (d.9.3.11.9.2.1) Louise Jordana Rakes 409 Baumgartner Rd Harriman, TN 37748 | 0.00000 acres 1/892500 of 1.37 acres | 0.00000% | 0.000000% | 0.000000% | 0.0001% HB2058 |
| (d.9.3.11.9.3) Jerry Rakes 5511 W Hemlock Ave Visalia, CA 93277 | 0.00000 acres 1/892500 of 1.37 acres | 0.00000% | 0.000000% | 0.000000% | 0.0001% HB2058 |
| (d.9.3.11.9.4) Sidney Gail Rakes Hutchens 212 St Andrews Dr Knoxville, TN 37934 | 0.00000 acres 1/892500 of 1.37 acres | 0.00000% | 0.000000% | 0.000000% | 0.0001% HB2058 |
| (d.9.3.11.9.5) Linda Rakes Allison 1800 S 79th St Omaha, NE 68124 | 0.00000 acres 1/892500 of 1.37 acres | 0.00000% | 0.000000% | 0.000000% | 0.0001% HB2058 |
| (d.9.4) Elmer R. Rakes Heirs, Devisees, Successors or Assigns | | | | | |
| (d.9.4.1) Virgil Nap Rakes Heirs, Devisees, Successors or Assigns | | | | | |
| (d.9.4.1.1) James Dorsey Rakes Heirs, Devisees, Successors or Assigns | | | | | |

170002138

Exhibit EE
Unit Q-35
Docket # VGOB 91-0521-0120-02
List of Conflicting Owners/Claimants with Royalty Split Agreements/HB2058/Court Orders

| | Acres in Unit | Percent of Unit | 5 East 15.69343% | 6 East 11.49425% | Percent of Escrow |
|---|--|-----------------|---------------------|---------------------|-------------------|
| (d.9.4.1.1) James Michael Rakes 107 Parkwood Ct Greenwood, SC 29646 | 0.00002 acres 1/84000 of 1.37 acres | 0.00000% | 0.000000% | 0.000000% | 0.0012% HB2058 |
| (d.9.4.1.2) Carolyn Rakes 202 Dry Branch Ct Greenwood, SC 29649 | 0.00003 acres 1/42000 of 1.37 acres | 0.00000% | 0.000001% | 0.000000% | 0.0024% HB2058 |
| (d.9.4.1.3) Janet Jackson 19310 NW 50th Ave Stark, FL 32091 | 0.00003 acres 1/42000 of 1.37 acres | 0.00000% | 0.000001% | 0.000000% | 0.0024% HB2058 |
| (d.9.4.2) Faye L. Rakes Robbins Heirs, Devisees, Successors or Assigns | | | | | |
| (d.9.4.2.1) William Harold Sooter Heirs, Devisees, Successors or Assigns | | | | | |
| (d.9.4.2.1.1) Daisy Sooter 14978 State Hwy 116 Colcord, OK 74338 | 0.00004 acres 1/31500 of 1.37 acres | 0.00001% | 0.000001% | 0.000001% | 0.0032% HB2058 |
| (d.9.4.2.2) Patricia Ramsey PO Box 65 Parthenon, AR 72666 | 0.00004 acres 1/31500 of 1.37 acres | 0.00001% | 0.000001% | 0.000001% | 0.0032% HB2058 |
| (d.9.4.2.3) Nels Theodore Edwin 17310 Beretta Bend Dr Humble, TX 77396 | 0.00004 acres 1/31500 of 1.37 acres | 0.00001% | 0.000001% | 0.000001% | 0.0032% HB2058 |
| (d.9.4.3) Clyde Rakes Heirs, Devisees, Successors or Assigns | | | | | |
| (d.9.4.3.1) Clyde Rakes, Jr 17598 Pleasure Hgts Rd Springdale, AR 72764 | 0.00003 acres 1/52500 of 1.37 acres | 0.00000% | 0.000001% | 0.000000% | 0.0019% HB2058 |
| (d.9.4.3.2) Glen Rakes 129 Clubhouse Ct Elk City, OK 73644 | 0.00003 acres 1/52500 of 1.37 acres | 0.00000% | 0.000001% | 0.000000% | 0.0019% HB2058 |
| (d.9.4.4) Betty Joe Maxwell Heirs, Devisees, Successors or Assigns | | | | | |
| (d.9.4.4.1) Cheryl H Boyd 17 River Ridge Rd Searcy, AR 72143 | 0.00013 acres 1/10500 of 1.37 acres | 0.00002% | 0.000003% | 0.000002% | 0.0095% HB2058 |
| (d.9.4.5) John Cruise Rakes Heirs, Devisees, Successors or Assigns | | | | | |

170002138

Exhibit EE
Unit Q-35
Docket # VGOB 91-0521-0120-02
List of Conflicting Owners/Claimants with Royalty Split Agreements/ HB2058/Court Orders

| | Acres in Unit | Percent of Unit | 5 East 15.69343% | 6 East 11.49425% | Percent of Escrow |
|--|---|--------------------|---------------------|---------------------|----------------------|
| (d.9.4.5.1) Estelle Rakes Law Heirs, Devisees, Successors or Assigns | | | | | |
| (d.9.4.5.1.1) Sandra Law Heirs, Devisees, Successors or Assigns | | | | | |
| (d.9.4.5.1.1.1) Tami Ellenbecker 4709 N Devonshire Dr Appleton, WI 54913 | 0.00000 acres 1/504000 of 1.37 acres | 0.0000% | 0.000000% | 0.000000% | 0.0002% HB2058 |
| (d.9.4.5.1.1.2) Daniel Trotter 5378 Reeve Rd Mazomanie, WI 53560 | 0.00000 acres 1/504000 of 1.37 acres | 0.0000% | 0.000000% | 0.000000% | 0.0002% HB2058 |
| (d.9.4.5.1.1.3) Kelly Trotter Ellenbecker 906 Bonheur Neenah, WI 54956 | 0.00000 acres 1/504000 of 1.37 acres | 0.0000% | 0.000000% | 0.000000% | 0.0002% HB2058 |
| (d.9.4.5.1.2) Karen Clark 556 Hemmlage Ct Conroe, TX 77302 | 0.00001 acres 1/168000 of 1.37 acres | 0.0000% | 0.000000% | 0.000000% | 0.0006% HB2058 |
| (d.9.4.5.1.3) Janice Turner 10869 S. 95th East Ave Tulsa, OK 74133 | 0.00001 acres 1/168000 of 1.37 acres | 0.0000% | 0.000000% | 0.000000% | 0.0006% HB2058 |
| (d.9.4.5.2) Floreine Wise Heirs, Devisees, Successors or Assigns | | | | | |
| (d.9.4.5.2.1) Earline Sleyer 1535 Sherman St Cheswick, PA 15024 | 0.00003 acres 1/42000 of 1.37 acres | 0.0000% | 0.000001% | 0.000000% | 0.0024% HB2058 |
| (d.9.4.6) Maude Ellen Rakes Heirs, Devisees, Successors or Assigns | | | | | |
| (d.9.4.6.1) Mary Ellen Turner Heirs, Devisees, Successors or Assigns | | | | | |
| (d.9.4.6.1.2) Raymond Leon Turner Heirs, Devisees, Successors or Assigns | | | | | |
| (d.9.4.6.1.2.1) Morgan Turner 5 Patrick Ct Orville, CA 95965 | 0.00000 acres 1/630000 of 1.37 acres | 0.0000% | 0.000000% | 0.000000% | 0.0002% HB2058 |
| (d.9.4.6.1.2.2) Casey Turner Ratliff 3166 Abshier Ave Biggs, CA 95917 | 0.00000 acres 1/630000 of 1.37 acres | 0.0000% | 0.000000% | 0.000000% | 0.0002% HB2058 |

170002138
3/28/20

Exhibit EE
Unit Q-35
Docket # VGOB 91-0521-0120-02
List of Conflicting Owners/Claimants with Royalty Split Agreements/HB2058/Court Orders

| | Acres in Unit | Percent of Unit | 5 East 15.69343% | 6 East 11.49425% | Percent of Escrow |
|--|---|-----------------|---------------------|---------------------|-------------------|
| (d.9.4.6.1.3) Vivian Denise Turner PO Box 1227 Biggs, CA 95917 | 0.00000 acres 1/315000 of 1.37 acres | 0.0000% | 0.000000% | 0.000000% | 0.0003% HB2058 |
| (d.9.4.6.2) Dorothy M. Crosby Heirs, Deviseses, Successors or Assigns | | | | | |
| (d.9.4.6.2.1) Joseph Crosby Heirs, Deviseses, Successors or Assigns | | | | | |
| (d.9.4.6.2.1.1) Donna Crosby PO Box 794 Biggs, CA 95917 | 0.00000 acres 1/525000 of 1.37 acres | 0.0000% | 0.000000% | 0.000000% | 0.0002% HB2058 |
| (d.9.4.6.2.3) Dennis Crosby 10614 Green Oaks Ln Redding, CA 96003 | 0.00000 acres 1/525000 of 1.37 acres | 0.0000% | 0.000000% | 0.000000% | 0.0002% HB2058 |
| (d.9.4.6.2.4) Pamela Eiszele 18541 Ollinda Rd Anderson, CA 96007 | 0.00000 acres 1/525000 of 1.37 acres | 0.0000% | 0.000000% | 0.000000% | 0.0002% HB2058 |
| (d.9.4.6.2.5) Michael Crosby 1264 Jodi Dr Yuba City, CA 95993 | 0.00000 acres 1/525000 of 1.37 acres | 0.0000% | 0.000000% | 0.000000% | 0.0002% HB2058 |
| (d.9.4.6.3) Virgie Lee Wilson Heirs, Deviseses, Successors or Assigns | | | | | |
| (d.9.4.6.3.1) Rhonda Gann 1530 Grand Ave Oroville, CA 95965 | 0.00000 acres 1/315000 of 1.37 acres | 0.0000% | 0.000000% | 0.000000% | 0.0003% HB2058 |
| (d.9.4.6.3.2) Veda Brown 1530 Grand Ave Oroville, CA 95965 | 0.00000 acres 1/315000 of 1.37 acres | 0.0000% | 0.000000% | 0.000000% | 0.0003% HB2058 |
| (d.9.4.6.5) Lydia A. Townzen 212 N Michael St Lowell, AR 72745 | 0.00001 acres 1/105000 of 1.37 acres | 0.0000% | 0.000000% | 0.000000% | 0.0010% HB2058 |
| (d.9.4.7) Richard Wilson Heirs, Deviseses, Successors or Assigns | | | | | |
| (d.9.4.7.2) John William Leach Heirs, Deviseses, Successors or Assigns | | | | | |
| (d.9.4.7.2.1) Fred Thomas Leach 602 Fall Creek Rd Longview, WA 98632 | 0.00003 acres 1/42000 of 1.37 acres | 0.0000% | 0.000001% | 0.000000% | 0.0024% HB2058 |

Page 52 of 64

3/28/2017

Page Number 87.

170002138

Exhibit EE
Unit Q-35
Docket # VGOB 91-0521-0120-02
List of Conflicting Owners/Claimants with Royalty Split Agreements/HB2058/Court Orders

| | Acres in Unit | Percent of Unit | 5 East 15.69343% | 6 East 11.49425% | Percent of Escrow |
|--|---|-----------------|---------------------|---------------------|-------------------|
| (d.9.4.8) George McCall Rakes Heirs, Devisees, Successors or Assigns | | | | | |
| (d.9.4.8.1) Joe Frank Rakes Heirs, Devisees, Successors or Assigns | | 0.0000% | 0.00000% | 0.00000% | 0.0008% HB2058 |
| (d.9.4.8.1.1) Franklin Rakes 1713 Lake Superior Dr Harvey, LA 70058 | 0.00001 acres 1/126000 of 1.37 acres | | | | |
| (d.9.4.8.1.2) Margie Rakes Halfacre 1713 Lake Superior Dr Harvey, LA 70058 | 0.00001 acres 1/126000 of 1.37 acres | | | | 0.0008% HB2058 |
| (d.9.4.8.1.3) Joseph McCall Rakes 23 Hoppin John Ln Taylor, SC 29687 | 0.00001 acres 1/126000 of 1.37 acres | | | | 0.0008% HB2058 |
| (d.9.4.8.2) Harley Dale Rakes Heirs, Devisees, Successors or Assigns | | 0.0000% | 0.00000% | 0.00000% | 0.0008% HB2058 |
| (d.9.4.8.2.1) Terry Rakes PO Box 72 Cave Springs, AR 72718 | 0.00001 acres 1/126000 of 1.37 acres | | | | |
| (d.9.4.8.2.2) Lisa Rakes Seay PO Box 96 Cave Springs, AR 72718 | 0.00001 acres 1/126000 of 1.37 acres | | | | 0.0008% HB2058 |
| (d.9.4.8.2.3) Trudy Rakes Watson 827 Meadowvue Rd Russellville, AR 72802 | 0.00001 acres 1/126000 of 1.37 acres | | | | 0.0008% HB2058 |
| (d.9.4.9) Sidney B Rakes Heirs, Devisees, Successors or Assigns | | 0.0000% | 0.00000% | 0.00000% | 0.0010% HB2058 |
| (d.9.4.9.2) Lanny Stephan Rakes Heirs, Devisees, Successors or Assigns | | 0.0000% | 0.00000% | 0.00000% | 0.0010% HB2058 |
| (d.9.4.9.2.1) Louise Jordana Rakes 409 Baumgartner Rd Harriman, TN 37748 | 0.00001 acres 1/105000 of 1.37 acres | | | | |
| (d.9.4.9.3) Jerry Rakes 5511 W Hemlock Ave Visalia, CA 93277 | 0.00001 acres 1/105000 of 1.37 acres | | | | 0.0010% HB2058 |
| (d.9.4.9.4) Sidney Gail Rakes Hutchens 212 St Andrews Dr Knoxville, TN 37934 | 0.00001 acres 1/105000 of 1.37 acres | | | | 0.0010% HB2058 |

Page 53 of 64

Page Number 88.

170002138

3/28/2017

Exhibit EE
Unit Q-35
Docket # YGOB 91-0521-0120-02
List of Conflicting Owners/Claimants with Royalty Split Agreements/HEB2058/Court Orders

| | Acres in Unit | Percent of Unit | 5 East 15.69343% | 6 East 11.49425% | Percent of Escrow |
|--|---|-----------------|---------------------|---------------------|--------------------|
| (d.9.4.9.5) Linda Rakes Allison, 1800 S 79th St Omaha, NE 68124 | 0.00001 acres 1/105000 of 1.37 acres | 0.0000% | 0.00000% | 0.00000% | 0.0010% HEB2058 |
| (d.9.5) Faye L. Rakes Robbins Heirs, Devises, Successors or Assigns | | | | | |
| (d.9.5.2) William Harold Sooter Heirs, Devises, Successors or Assigns | | | | | |
| (d.9.4.2.1.1) Daisy Sooter 14978 State Hwy 116 Colcord, OK 74338 | 0.00024 acres 1/5600 of 1.37 acres | 0.0003% | 0.00005% | 0.00004% | 0.0179% HEB2058 |
| (d.9.5.3) Patricia Ramsey PO Box 65 Parthenon, AR 72666 | 0.00024 acres 1/5600 of 1.37 acres | 0.0003% | 0.00005% | 0.00004% | 0.0179% HEB2058 |
| (d.9.5.4) Neils Theodore Edwin 17310 Beretta Bend Dr Humble, TX 77396 | 0.00024 acres 1/5600 of 1.37 acres | 0.0003% | 0.00005% | 0.00004% | 0.0179% HEB2058 |
| (d.9.7) Betty Joe Maxwell Heirs, Devises, Successors or Assigns | | | | | |
| (d.9.7.1) Cheryl H Boyd 17 River Ridge Rd Searcy, AR 72143 | 0.00098 acres 1/1400 of 1.37 acres | 0.0012% | 0.00019% | 0.00014% | 0.0714% HEB2058 |
| (d.9.8) John Cruise Rakes Heirs, Devises, Successors or Assigns | | | | | |
| (d.9.8.1) Estielle Rakes Law Heirs, Devises, Successors or Assigns | | | | | |
| (d.9.8.1.1) Louis E Law Heirs, Devises, Successors or Assigns | | | | | |
| (d.9.8.1.1) Sandra Law Heirs, Devises, Successors or Assigns | | | | | |
| (d.9.8.1.1.1) Tami Ellenbecker 4709 N Devonshire Dr Appleton, WI 54913 | 0.00008 acres 1/16800 of 1.37 acres | 0.0001% | 0.00002% | 0.00001% | 0.0060% HEB2058 |
| (d.9.8.1.1.2) Daniel Trotter 5378 Reeve Rd Mazomanie, WI 53560 | 0.00008 acres 1/16800 of 1.37 acres | 0.0001% | 0.00002% | 0.00001% | 0.0060% HEB2058 |

170002138

Exhibit EE
 Unit Q-35
 Docket # VGOB 91-0521-0120-02
 List of Conflicting Owners/Claimants with Royalty Split Agreements/ HB2058/Court Orders

| | Acres in Unit | Percent of Unit | 5 East 15.69343% | 6 East 11.49425% | Percent of Escrow |
|--|--|-----------------|---------------------|---------------------|-------------------|
| (d.9.8.1.1.3) Kelly Trotter Ellenbecker 908 Bonheur Neenah, WI 54956 | 0.00008 acres 1/16800 of 1.37 acres | 0.0001% | 0.00002% | 0.00001% | 0.0060% HB2058 |
| (d.9.8.1.2) Karen Clark 566 Hermitage Ct Conroe, TX 77302 | 0.00024 acres 1/5600 of 1.37 acres | 0.0003% | 0.00005% | 0.00004% | 0.0179% HB2058 |
| (d.9.8.1.3) Janice Turner 10869 S. 95th East Ave Tulsa, OK 74133 | 0.00024 acres 1/5600 of 1.37 acres | 0.0003% | 0.00005% | 0.00004% | 0.0179% HB2058 |
| (d.9.8.2) Floreine Wise Heirs, Deviseses, Successors or Assigns | | | | | |
| (d.9.8.2.1) Earline Steyer 1535 Sherman St Cheswick, PA 15024 | 0.00098 acres 1/1400 of 1.37 acres | 0.0012% | 0.00019% | 0.00014% | 0.0714% HB2058 |
| (d.9.9) Maude Ellen Rakes Heirs, Deviseses, Successors or Assigns | | | | | |
| (d.9.9.1) Mary Ellen Turner Heirs, Deviseses, Successors or Assigns | | | | | |
| (d.9.9.1.2) Raymond Leon Turner Heirs, Deviseses, Successors or Assigns | | | | | |
| (d.9.9.1.2.1) Morgan Turner 5 Patrick Ct Oroville, CA 95965 | 0.00010 acres 1/14000 of 1.37 acres | 0.0001% | 0.00002% | 0.00001% | 0.0071% HB2058 |
| (d.9.9.1.2.2) Casey Turner Ratliff 3166 Abshier Ave Biggs, CA 95917 | 0.00010 acres 1/14000 of 1.37 acres | 0.0001% | 0.00002% | 0.00001% | 0.0071% HB2058 |
| (d.9.9.1.3) Vivian Denise Turner PO Box 1227 Biggs, CA 95917 | 0.00020 acres 1/7000 of 1.37 acres | 0.0002% | 0.00004% | 0.00003% | 0.0143% HB2058 |
| (d.9.9.2) Dorothy M. Crosby Heirs, Deviseses, Successors or Assigns | | | | | |
| (d.9.9.2.1) Joseph Crosby Heirs, Deviseses, Successors or Assigns | | | | | |
| (d.9.9.2.1.1) Donna Crosby PO Box 794 Biggs, CA 95917 | 0.00008 acres 1/17500 of 1.37 acres | 0.0001% | 0.00002% | 0.00001% | 0.0057% HB2058 |

170002138

Exhibit EE
 Unit Q-35
 Docket # VGOB 91-0521-0120-02
 List of Conflicting Owners/Claimants with Royalty Split Agreements/HB2058/Court Orders

| | Acreage in Unit | Percent of Unit | 5 East 15.59343% | 6 East 11.49425% | Percent of Escrow |
|---|--|-----------------|---------------------|---------------------|-------------------|
| (d.9.9.2.3) Dennis Crosby 10614 Green Oaks Ln Redding, CA 96003 | 0.00008 acres 1/17500 of 1.37 acres | 0.0001% | 0.00002% | 0.00001% | 0.0057% HB2058 |
| (d.9.9.2.4) Pamela Eiszele 18541 Olinda Rd Anderson, CA 96007 | 0.00008 acres 1/17500 of 1.37 acres | 0.0001% | 0.00002% | 0.00001% | 0.0057% HB2058 |
| (d.9.9.2.5) Michael Crosby 1264 Jodi Dr Yuba City, CA 95993 | 0.00008 acres 1/17500 of 1.37 acres | 0.0001% | 0.00002% | 0.00001% | 0.0057% HB2058 |
| (d.9.9.3) Virgie Lee Wilson Heirs, Devises, Successors or Assigns | | | | | |
| (d.9.9.3.1) Rhonda Genn 1530 Grand Ave Oroville, CA 95965 | 0.00013 acres 1/10500 of 1.37 acres | 0.0002% | 0.00003% | 0.00002% | 0.0095% HB2058 |
| (d.9.9.3.2) Veda Brown 1530 Grand Ave Oroville, CA 95965 | 0.00013 acres 1/10500 of 1.37 acres | 0.0002% | 0.00003% | 0.00002% | 0.0095% HB2058 |
| (d.9.9.5) Lydia A. Townzen 212 N Michael St Lowell, AR 72745 | 0.00039 acres 1/3500 of 1.37 acres | 0.0005% | 0.00008% | 0.00006% | 0.0286% HB2058 |
| (d.9.10) Macy Irene Logue Heirs, Devises, Successors or Assigns | | | | | |
| (d.9.10.1) Fred Thomas Leach 602 Fall Creek rd Longview, WA 98632 | 0.00098 acres 1/1400 of 1.37 acres | 0.0012% | 0.00019% | 0.00014% | 0.0714% HB2058 |
| (d.9.10.2) John William Leach Heirs, Devises, Successors or Assigns | | | | | |
| (d.9.10.2.1) Fred Thomas Leach 602 Fall Creek rd Longview, WA 98632 | 0.00098 acres 1/1400 of 1.37 acres | 0.0012% | 0.00019% | 0.00014% | 0.0714% HB2058 |
| (d.9.12) George McCall Rakes Heirs, Devises, Successors or Assigns | | | | | |
| (d.9.12.1) Ruth Smith Sands Heirs, Devises, Successors or Assigns | | | | | |
| (d.9.12.1.1) James Wesley Sands 800 Clayton Rd Cave Springs, AR 72718 | 0.00011 acres 1/12600 of 1.37 acres | 0.0001% | 0.00002% | 0.00002% | 0.0079% HB2058 |

170002138

Exhibit EE
Unit Q-35
Docket # VGOB 91-0521-0120-02
List of Conflicting Owners/Claimants with Royalty Split Agreements/HB2058/Court Orders

| | Acreage in Unit | Percent of Unit | 5 East 15.69343% | 6 East 11.49425% | Percent of Escrow |
|--|--|-----------------|---------------------|---------------------|-------------------|
| (d.9.12.1.4) Frankie Sands Burns Heirs, Devisees, Successors or Assigns | | | | | |
| (d.9.12.1.4.1) Jimmie E Burns 46 O'Neill Circle Bella Vista, AR 72715 | 0.00011 acres 1/12600 of 1.37 acres | 0.0001% | 0.00002% | 0.00002% | 0.0079% HB2058 |
| (d.9.12.1.6) Doris Sands Coker Heirs, Devisees, Successors or Assigns | | | | | |
| (d.9.12.1.6.1) Kenny Coker Heirs, Devisees, Successors or Assigns | | | | | |
| (d.9.12.1.6.1.1) Christopher Coker 18287 Alpine Rd West Fork, AR 72774 | 0.00004 acres 1/37800 of 1.37 acres | 0.0000% | 0.00001% | 0.00001% | 0.0026% HB2058 |
| (d.9.12.1.6.1.2) Ira Coker 253 Fredonia Springdale, AR 72762 | 0.00004 acres 1/37800 of 1.37 acres | 0.0000% | 0.00001% | 0.00001% | 0.0026% HB2058 |
| (d.9.12.1.6.1.3) Benjamin Coker 14397 Fairmont Rd Siloam Springs, AR 72774 | 0.00004 acres 1/37800 of 1.37 acres | 0.0000% | 0.00001% | 0.00001% | 0.0026% HB2058 |
| (d.9.12.2) Joe Frank Rakes Heirs, Devisees, Successors or Assigns | | | | | |
| (d.9.12.2.1) Franklin Rakes 1713 Lake Superior Dr Harvey, LA 70058 | 0.00022 acres 1/6300 of 1.37 acres | 0.0003% | 0.00004% | 0.00003% | 0.0159% HB2058 |
| (d.9.12.2.2) Margie Rakes Halfacre 1713 Lake Superior Dr Harvey, LA 70058 | 0.00022 acres 1/6300 of 1.37 acres | 0.0003% | 0.00004% | 0.00003% | 0.0159% HB2058 |
| (d.9.12.2.3) Joseph McCall Rakes 23 Hoppin John Ln Taylor, SC 29687 | 0.00022 acres 1/6300 of 1.37 acres | 0.0003% | 0.00004% | 0.00003% | 0.0159% HB2058 |
| (d.9.12.3) Harley Dale Rakes Heirs, Devisees, Successors or Assigns | | | | | |
| (d.9.12.3.1) Martha L. Rakes PO Box 72 Cave Springs, AR 72718 | 0.00065 acres 1/2100 of 1.37 acres | 0.0008% | 0.00013% | 0.00009% | 0.0476% HB2058 |
| (d.9.13) Sidney B. Rakes Heirs, Devisees, Successors or Assigns | | | | | |

170002138

Exhibit EE
Unit Q-35
Docket # VGOB 91-0521-0120-02
List of Conflicting Owners/Claimants with Royalty Split Agreements/ HB2058/Court Orders

| | Acreage in Unit | Percent of Unit | 5 East 15.59343% | 6 East 11.49425% | Percent of Escrow |
|---|---------------------------------------|-----------------|---------------------|---------------------|-------------------|
| (d.9.13.1) Maurine Herral Rakes Heirs, Devisees, Successors or Assigns | | | | | |
| (d.9.13.1.2) Lanny Stephan Rakes Heirs, Devisees, Successors or Assigns | | 0.0005% | 0.00008% | 0.00006% | 0.0286% HB2058 |
| (d.9.13.1.2.1) Patricia Rakes 409 Baumgartner Rd Harriman, TN 37748 | 0.00039 acres 1/3500 of 1.37 acres | | | | |
| (d.9.13.1.3) Jerry Rakes 5511 W Hemlock Ave Visalia, CA 93277 | 0.00039 acres 1/3500 of 1.37 acres | | | | 0.0286% HB2058 |
| (d.9.13.1.4) Sidney Gail Rakes Hutchens 212 St Andrews Dr Knoxville, TN 37934 | 0.00039 acres 1/3500 of 1.37 acres | | | | 0.0286% HB2058 |
| (d.9.13.1.5) Linda Rakes Allison 1800 S 79th St Omaha, NE 68124 | 0.00039 acres 1/3500 of 1.37 acres | | | | 0.0286% HB2058 |
| (d.10) Maude Ellen Rakes Heirs, Devisees, Successors or Assigns | | | | | |
| (d.10.1) Mary Ellen Turner Heirs, Devisees, Successors or Assigns | | | | | |
| (d.10.1.1) James Leroy Turner Heirs, Devisees, Successors or Assigns | | | | | |
| (d.10.1.2) Raymond Leon Turner Heirs, Devisees, Successors or Assigns | | | | | |
| (d.10.1.2.1) Morgan Turner S Patrick Ct Oroville, CA 95965 | 0.00098 acres 1/1400 of 1.37 acres | 0.0012% | 0.00019% | 0.00014% | 0.0714% HB2058 |
| (d.10.1.2.2) Casey Turner Ratliff 3186 Abshier Ave Biggs, CA 95917 | 0.00098 acres 1/1400 of 1.37 acres | | | | 0.0714% HB2058 |
| (d.10.1.3) Vivian Denise Turner PO Box 1227 Biggs, CA 95917 | 0.00196 acres 1/700 of 1.37 acres | 0.0024% | 0.00038% | 0.00028% | 0.1429% HB2058 |
| (d.10.2) Dorothy M. Crosby Heirs, Devisees, Successors or Assigns | | | | | |
| (d.10.2.1) Joseph Crosby Heirs, Devisees, Successors or Assigns | | | | | |

170002138

Exhibit EE
Unit Q-35
Docket # VGOB 91-0521-0120-02
List of Conflicting Owners/Claimants with Royalty Split Agreements/HB2058/Court Orders

| | Acres In Unit | Percent of Unit | 5 East 15.69343% | 6 East 11.49425% | Percent of Escrow |
|---|---------------------------------------|-----------------|---------------------|---------------------|-------------------|
| (d.10.2.1.1) Donna Crosby PO Box 794 Biggs, CA 95917 | 0.00078 acres 1/1750 of 1.37 acres | 0.0010% | 0.00015% | 0.00011% | 0.0571% HB2058 |
| (d.10.2.3) Dennis Crosby 10614 Green Oaks Ln Redding, CA 96003 | 0.00078 acres 1/1750 of 1.37 acres | 0.0010% | 0.00015% | 0.00011% | 0.0571% HB2058 |
| (d.10.2.4) Pamela Eiszele 18541 Olinda Rd Anderson, CA 96007 | 0.00078 acres 1/1750 of 1.37 acres | 0.0010% | 0.00015% | 0.00011% | 0.0571% HB2058 |
| (d.10.2.5) Michael Crosby 1264 Jodi Dr Yuba City, CA 95993 | 0.00078 acres 1/1750 of 1.37 acres | 0.0010% | 0.00015% | 0.00011% | 0.0571% HB2058 |
| (d.10.3) Virgie Lee Wilson Heirs, Deviseses, Successors or Assigns | | | | | |
| (d.10.3.1) Rhonda Gann 1530 Grand Ave Oroville, CA 95965 | 0.00130 acres 1/1050 of 1.37 acres | 0.0016% | 0.00026% | 0.00019% | 0.0952% HB2058 |
| (d.10.3.2) Veda Brown 1530 Grand Ave Oroville, CA 95965 | 0.00130 acres 1/1050 of 1.37 acres | 0.0016% | 0.00026% | 0.00019% | 0.0952% HB2058 |
| (d.10.5) Lydia A. Townzen 212 N Michael St Lowell, AR 72745 | 0.00391 acres 1/350 of 1.37 acres | 0.0049% | 0.00077% | 0.00056% | 0.2657% HB2058 |
| (d.11) Macy Irene Logue Heirs, Deviseses, Successors or Assigns | | | | | |
| (d.11.1) Fred Thomas Leach 602 Fall Creek rd Longview, WA 98632 | 0.00979 acres 1/140 of 1.37 acres | 0.0122% | 0.00192% | 0.00141% | 0.7143% HB2058 |
| (d.11.2) John William Leach Heirs, Deviseses, Successors or Assigns | | | | | |
| (d.11.2.1) Fred Thomas Leach 602 Fall Creek rd Longview, WA 98632 | 0.00979 acres 1/140 of 1.37 acres | 0.0122% | 0.00192% | 0.00141% | 0.7143% HB2058 |
| (d.13) George McCall Rakes Heirs, Deviseses, Successors or Assigns | | | | | |
| (d.13.1) Ruth Smith Sands Heirs, Deviseses, Successors or Assigns | | | | | |

170002138

Exhibit EE
Unit Q-35
Docket # VGOB 91-0521-0120-02
List of Conflicting Owners/Claimants with Royalty Split Agreements/HB2058/Court Orders

| | Acres in Unit | Percent of Unit | 5 East 15.89343% | 6 East 11.49425% | Percent of Escrow |
|--|---------------------------------------|-----------------|---------------------|---------------------|-------------------|
| (d.13.1.1) James Wesley Sands 800 Clayton Rd Cave Springs, AR 72718 | 0.00109 acres 1/1260 of 1.37 acres | 0.0014% | 0.00021% | 0.00016% | 0.0794% HB2058 |
| (d.13.1.4) Frankie Sands Burns Heirs, Deviseses, Successors or Assigns | | | | | |
| (d.13.1.4.1) Jimmie E Burns 46 O'Neill Circle Bella Vista, AR 72715 | 0.00109 acres 1/1260 of 1.37 acres | 0.0014% | 0.00021% | 0.00016% | 0.0794% HB2058 |
| (d.13.1.6) Donis Sands Coker Heirs, Deviseses, Successors or Assigns | | | | | |
| (d.13.1.6.1) Kenny Coker Heirs, Deviseses, Successors or Assigns | | | | | |
| (d.13.1.6.1.1) Christopher Coker 18287 Alpine Rd West Fork, AR 72774 | 0.00036 acres 1/3780 of 1.37 acres | 0.0005% | 0.00007% | 0.00005% | 0.0265% HB2058 |
| (d.13.1.6.1.2) Ira Coker 253 Fredonia Springdale, AR 72762 | 0.00036 acres 1/3780 of 1.37 acres | 0.0005% | 0.00007% | 0.00005% | 0.0265% HB2058 |
| (d.13.1.6.1.3) Benjamin Coker 14397 Fairmont Rd Siloam Springs, AR 72774 | 0.00036 acres 1/3780 of 1.37 acres | 0.0005% | 0.00007% | 0.00005% | 0.0265% HB2058 |
| (d.13.2) Joe Frank Rakes Heirs, Deviseses, Successors or Assigns | | | | | |
| (d.13.2.1) Franklin Rakes 1713 Lake Superior Dr Harvey, LA 70058 | 0.00217 acres 1/630 of 1.37 acres | 0.0027% | 0.00043% | 0.00031% | 0.1587% HB2058 |
| (d.13.2.2) Margie Rakes Halfacre 1713 Lake Superior Dr Harvey, LA 70058 | 0.00217 acres 1/630 of 1.37 acres | 0.0027% | 0.00043% | 0.00031% | 0.1587% HB2058 |
| (d.13.2.3) Joseph McCall Rakes 23 Hoppin John Ln Taylor, SC 29687 | 0.00217 acres 1/630 of 1.37 acres | 0.0027% | 0.00043% | 0.00031% | 0.1587% HB2058 |
| (d.13.3) Harley Dale Rakes Heirs, Deviseses, Successors or Assigns | | | | | |
| (d.13.3.1) Martha L. Rakes PO Box 72 Cave Springs, AR 72718 | 0.00652 acres 1/210 of 1.37 acres | 0.0082% | 0.00128% | 0.00094% | 0.4762% HB2058 |

170002138

Exhibit EE
Unit Q-35
Docket # VGOB 91-0521-0120-02
List of Conflicting Owners/Claimants with Royalty Split Agreements/ HB2058/Court Orders

| | Acres in Unit | Percent of Unit | 5 East 15.69343% | 6 East 11.49425% | Percent of Escrow |
|---|--------------------------------------|-----------------|---------------------|---------------------|-------------------|
| (d.14) Sidney B. Rakes Heirs, Deviseses, Successors or Assigns | | | | | |
| (d.14.1) Maurine Herral Rakes Heirs, Deviseses, Successors or Assigns | | | | | |
| (d.14.1.2) Lanny Stephan Rakes Heirs, Deviseses, Successors or Assigns | | | | | |
| (d.14.1.2.1) Patricia Rakes 409 Baumgartner Rd Harriman, TN 37748 | 0.00391 acres 1/350 of 1.37 acres | 0.0049% | 0.00077% | 0.00056% | 0.2857% HB2058 |
| (d.14.1.3) Jerry Rakes 5511 W Hemlock Ave Visalia, CA 93277 | 0.00391 acres 1/350 of 1.37 acres | 0.0049% | 0.00077% | 0.00056% | 0.2857% HB2058 |
| (d.14.1.4) Sidney Gail Rakes Hutchens 212 St Andrews Dr Knoxville, TN 37934 | 0.00391 acres 1/350 of 1.37 acres | 0.0049% | 0.00077% | 0.00056% | 0.2857% HB2058 |
| (d.14.1.5) Linda Rakes Allison 1800 S 79th St Omaha, NE 68124 | 0.00391 acres 1/350 of 1.37 acres | 0.0049% | 0.00077% | 0.00056% | 0.2857% HB2058 |
| (e) Mary Ellen Rakes Wallis Heirs, Deviseses, Successors or Assigns | | | | | |
| (e.1) Beverly Johnson Wallis Heirs, Deviseses, Successors or Assigns | | | | | |
| (e.1.1) John David Wallis Heirs, Deviseses, Successors or Assigns | | | | | |
| (e.1.1.1) Vesta Viola Scoggins/Wallis Heirs, Deviseses, Successors or Assigns | | | | | |
| (e.1.1.1.2) Charies Max Scoggins Heirs, Deviseses, Successors or Assigns | | | | | |
| (e.1.1.1.2.1) Lola Scoggins 2206 S. 18th Place Rogers, AR 72758 | 0.00286 acres 1/480 of 1.37 acres | 0.0036% | 0.00056% | 0.00041% | 0.2083% HB2058 |
| (e.1.1.2) Beverly Wilson Wallis Heirs, Deviseses, Successors or Assigns | | | | | |
| (e.1.1.2.1) Sharon Wallis 5913 Dallas St Fort Smith, AR 72903 | 0.01142 acres 1/120 of 1.37 acres | 0.0143% | 0.00224% | 0.00164% | 0.8333% HB2058 |

Page 61 of 64

Page Number 96.

170002138

3/28/2017

Exhibit EE
Unit Q-35
Docket # VGOB 91-0521-0120-02
List of Conflicting Owners/Claimants with Royalty Split Agreements/HE2058/Court Orders

| | Acres in Unit | Percent of Unit | 5 East 15.69343% | 6 East 11.49425% | Percent of Escrow |
|--|--------------------------------------|--------------------|---------------------|---------------------|----------------------|
| (e.1.1.3) Rodney Wallis Heirs, Deviseses, Successors or Assigns | | | | | |
| (e.1.1.3.1) Clara Wallis Alsip Heirs, Deviseses, Successors or Assigns | 0.00381 acres 1/360 of 1.37 acres | 0.0048% | 0.00075% | 0.00055% | 0.2778% HB2058 |
| (e.1.1.3.1.1) Keith Alsip 603 Bristol Dr Bryant, AR 72022 | | | | | |
| (e.1.1.3.2) Julia Warren 2603 W Magnolia St Rogers, AR 72758 | 0.00381 acres 1/360 of 1.37 acres | 0.0048% | 0.00075% | 0.00055% | 0.2778% HB2058 |
| (e.1.1.3.3) Phyllis Farish 8 Kirkcaldy Dr Belle Vista, AR 72715 | 0.00381 acres 1/360 of 1.37 acres | 0.0048% | 0.00075% | 0.00055% | 0.2778% HB2058 |
| (e.1.2) Irene Marie Wallis Fry Heirs, Deviseses, Successors or Assigns | | | | | |
| (e.1.2.1) Wallace Beverly Fry Heirs, Deviseses, Successors or Assigns | 0.01713 acres 1/80 of 1.37 acres | 0.0214% | 0.00336% | 0.00246% | 1.2500% HB2058 |
| (e.1.2.1.1) Carlene Fry 3841 Hwy 95 Mountain Grove, MO 65711 | | | | | |
| (e.1.2.2) Harley Leland Fry Heirs, Deviseses, Successors or Assigns | | | | | |
| (e.1.2.2.1) Donald Fry Heirs, Deviseses, Successors or Assigns | 0.00571 acres 1/240 of 1.37 acres | 0.0071% | 0.00112% | 0.00082% | 0.4167% HB2058 |
| (e.1.2.2.1.1) Barbara Fry Yeazel 6602 Camden Rd Fayetteville, NC 28306 | | | | | |
| (e.1.2.2.2) Barbara Fry Yeazel 6602 Camden Rd Fayetteville, NC 28306 | 0.00571 acres 1/240 of 1.37 acres | 0.0071% | 0.00112% | 0.00082% | 0.4167% HB2058 |
| (e.1.2.2.3) Robert Eugene Fry 105 Sequoia Dr Enterprise, AL 36330 | 0.00571 acres 1/240 of 1.37 acres | 0.0071% | 0.00112% | 0.00082% | 0.4167% HB2058 |
| (e.1.3) Roy Beverly Wallis Heirs, Deviseses, Successors or Assigns | | | | | |
| (e.1.3.1) Ina Lean Wallis Heirs, Deviseses, Successors or Assigns | | | | | |

170002138

Exhibit EE
Unit Q-35
Docket # YGOB 91-0521-0120-02
List of Conflicting Owners/Claimants with Royalty Split Agreements/ HB2058/Court Orders

| | Acres in Unit | Percent of Unit | 5 East 15.69343% | 6 East 11.49425% | Percent of Escrow |
|--|--------------------------------------|--------------------|---------------------|---------------------|----------------------|
| (e.1.3.1.2) Mary Christine Bowers Heirs, Devisees, Successors or Assigns | | | | | |
| (e.1.3.1.2.1) John B. Bowers Heirs, Devisees, Successors or Assigns | | | | | |
| (e.1.3.1.2.1.1) Edward D. Bowers 8681 W. Goose Creek Rd Fayetteville, AR 72704 | 0.00856 acres 1/160 of 1.37 acres | 0.0107% | 0.00168% | 0.00123% | 0.6250% HB2058 |
| (e.1.3.1.2.1.2) Beverly M. Maloney 448 W. Wallis Rd Cave Springs, AR 72718 | 0.00856 acres 1/160 of 1.37 acres | 0.0107% | 0.00168% | 0.00123% | 0.6250% HB2058 |
| (e.1.4) Mary Lucy Wallis Simpson Heirs, Devisees, Successors or Assigns | | | | | |
| (e.1.4.1) Wayne Wallis Simpson Heirs, Devisees, Successors or Assigns | | | | | |
| (e.1.4.1.1) Patricia C. Simpson 2625 N. Main St 112 Cave Springs, AR 72718 | 0.03425 acres 1/40 of 1.37 acres | 0.0428% | 0.00672% | 0.00492% | 2.5000% HB2058 |
| (e.1.6) Ballard F. Wallis Heirs, Devisees, Successors or Assigns | | | | | |
| (e.1.6.1) Ruby Wallis Heirs, Devisees, Successors or Assigns | | | | | |
| (e.1.6.1.1) Jerry Leroy Wallis Heirs, Devisees, Successors or Assigns | | | | | |
| (e.1.6.1.1.1) Valera Wallis 801 Irelan St Lowell, AR 72745 | 0.01713 acres 1/80 of 1.37 acres | 0.0214% | 0.00336% | 0.00246% | 1.2500% HB2058 |
| (e.1.6.1.2) Jimmy D. Wallis 925 N. Main St Cave Springs, AR 72718 | 0.01713 acres 1/80 of 1.37 acres | 0.0214% | 0.00336% | 0.00246% | 1.2500% HB2058 |
| (e.1.7) Josephine Pearce Heirs, Devisees, Successors or Assigns | | | | | |
| (e.1.7.1) Bart Wayne Pearce Heirs, Devisees, Successors or Assigns | | | | | |
| (e.1.7.1.1) Nicolas Pearce 9582 Stevens Rd Shreveport, LA 71106 | 0.03425 acres 1/40 of 1.37 acres | 0.0428% | 0.00672% | 0.00492% | 2.5000% HB2058 |

170002138

3/28/2017

Exhibit EE
 Unit Q-35
 Docket # VG08 91-0521-0120-02
 List of Conflicting Owners/Claimants with Royalty Split Agreements/HB2058/Court Orders

| | Acres in Unit | Percent of Unit | 5 East 15.69343% | 6 East 11.49425% | Percent of Escrow |
|--|--------------------------------------|-----------------|---------------------|---------------------|-------------------|
| (e.1.8) Hettie C. Coberly Heirs, Devisees, Successors or Assigns | | | | | |
| (e.1.8.1) Charles Coberly Heirs, Devisees, Successors or Assigns | | | | | |
| (e.1.8.1.1) Trudi K. Coberly Jones 24815 2nd Ave Murrieta, CA 92562 | 0.00571 acres 1/240 of 1.37 acres | 0.0071% | 0.00112% | 0.00082% | 0.4167% HB2058 |
| (e.1.8.1.2) Rebecca Coberly 447 Emery Dr Bull Head, AZ 86442 | 0.00571 acres 1/240 of 1.37 acres | 0.0071% | 0.00112% | 0.00082% | 0.4167% HB2058 |
| (e.1.8.1.3) Regina Coberly-Cisneros PO Box 1394 Sugarloaf, CA 92386 | 0.00571 acres 1/240 of 1.37 acres | 0.0071% | 0.00112% | 0.00082% | 0.4167% HB2058 |
| (e.1.8.2) Johnny Raymond Coberly 8801 Eton Ave, # 20 Canoga Park, CA 91304 | 0.01713 acres 1/80 of 1.37 acres | 0.0214% | 0.00336% | 0.00246% | 1.2500% HB2058 |

Acres 1.0410
 Percent 1.3012%

Total Conflicts Resolved

Acres 1.0460
 Percent 1.3075%

INSTRUMENT 170002138
 RECORDED IN THE CLERK'S OFFICE OF
 BUCHANAN COUNTY CIRCUIT COURT ON
 October 10, 2017 AT 04:27 PM
 BEVERLY S. TILLER, CLERK
 RECORDED BY: CXE

170002138